

HALLIBURTON

iCem[®] Service

TERRA ENERGY PARTNERS-EBUS

For: Terra

Date: Saturday, May 05, 2018

PA 432-26 Production

API # 05-045-23710-00

Job Date: Saturday, May 05, 2018

Sincerely,

Grand Junction Cement Engineering

2.0 Real-Time Job Summary

2.1 Job Event Log

Type	Seq. No.	Graph Label	Date	Time	Source	DH Density (ppg)	Comb Pump Rate (bbl/min)	PS Pump Press (psi)	Pump Stg Tot (bbl)	Comments
Event	1	Call Out	5/5/2018	11:00:00	USER					REQUESTED ON LOCATION @ 15:30
Event	2	Pre-Convoy Safety Meeting	5/5/2018	12:45:00	USER					ALL HES EMPLOYEES PRESENT
Event	3	Crew Leave Yard	5/5/2018	13:00:00	USER					1 HT 400 PUMP TRUCK E2, 1 660 BULK TRUCK, 1 F450 SERVICE TRUCK
Event	4	Arrive At Loc	5/5/2018	14:00:00	USER					RIG RUNNING CASING UPON HES ARRIVAL
Event	5	Assessment Of Location Safety Meeting	5/5/2018	14:15:00	USER					MET WITH COMP REP, AND WENT OVER NUMBERS AND JOB PROCEDURE. WALKED AROUND LOCATION AND COLLECTED WATER SAMPLE (PH- 7.0, CHLORIDES- 500, TEMP- 60F). COMP REP WAS OFFERED SDS FOR ALL CHEMICALS USED BY HES.
Event	6	Pre-Rig Up Safety Meeting	5/5/2018	14:30:00	USER					ALL HES PRESENT
Event	7	Rig-Up Equipment	5/5/2018	14:40:00	USER					HES RIGGED UP EQUIPMENT WITHOUT ENTERING RED ZONE.
Event	8	Pre-Job Safety Meeting	5/5/2018	18:30:00	USER					ALL HES EMPLOYEES AND RIG CREW PRESENT, RIG CIRCULATED @ 12 BPM PRIOR TO JOB PRESSURE @ 1717 PSI.
Event	9	Start Job	5/5/2018	18:53:13	COM6					TD 8660', TP 8654', SJ 32.83', SURFACE CSG 9 5/8" 36# H-40 SET @ 1135' PRODUCTION CSG 4 1/2" 11.6# P-110, OH 8 3/4", MUD 12.5#
Event	10	Prime Lines	5/5/2018	18:54:57	COM6	8.33	2	410	2	8.33 PPG FRESH WATER
Event	11	Test Lines	5/5/2018	18:58:20	COM6			5580		ALL LINES HELD PRESSURE AT PSI 5580
Event	12	Pump H2O Spacer	5/5/2018	19:00:33	COM6	8.33	2	550	10	FRESH WATER

Event	13	Pump Mud Flush	5/5/2018	19:08:00	COM6	8.4	4	1030	20	20 BBL MUDFLUSH III
Event	14	Pump Cement	5/5/2018	19:12:55	COM6	14.5	7..5	1800	431.4	1835 SKS EXPANDACEM CMT 14.5 PPG, 1.32 FT3/SK, 5.85 GAL/SK
Event	15	Check weight	5/5/2018	19:23:58	COM6					WEIGHT VERIFIED VIA PRESSUREIZED MUD SCALES
Event	16	Slow Rate	5/5/2018	19:39:06	USER					SLOWED TO END CEMENT SILO
Event	17	Slow Rate	5/5/2018	19:51:08	USER					SLOWED TO END CEMENT SILO
Event	18	Slow Rate	5/5/2018	20:10:45	USER					SLOWED TO END CEMENT
Event	19	Shutdown	5/5/2018	20:19:12	COM6					END OF CEMENT. CLEAN PUMPS AND LINES TO PIT.
Event	20	Drop Top Plug	5/5/2018	20:21:50	COM6					VERIFIED BY FLAG INDICATOR
Event	21	Pump Displacement	5/5/2018	20:21:59	COM6	8.4	10	3146	133.6	1 GAL MMCR IN FIRST 10 BBLS, 3 LBS BE-6 IN FIRST 30 BBLS, 1 50 LB. BAG KCL THROUGHOUT DISPLACEMENT
Event	22	Slow Rate	5/5/2018	20:41:34	USER	8.4	4	2800	123.6	SLOW RATE TO 4 BPM TO BUMP PLUG
Event	23	Bump Plug	5/5/2018	20:49:24	COM6	8.4	4	2880	133.6	LANDED PLUG AT 2880 PSI, BROUGHT UP TO 3420 PSI
Event	24	Check Floats	5/5/2018	20:52:28	USER					FLOATS HELD. 1.75BBLS BACK TO TRUCK.
Event	25	End Job	5/5/2018	20:53:24	USER					HAD RETURNS THROUGHT JOB. 40# SUGAR USED
Event	26	Post-Job Safety Meeting (Pre Rig-Down)	5/5/2018	21:00:00	USER					ALL HES PRESENT
Event	27	Rig-Down Equipment	5/5/2018	21:10:00	USER					ALL HES PRESENT
Event	28	Pre-Convoy Safety Meeting	5/5/2018	21:50:00	USER					ALL HES PRESENT
Event	29	Crew Leave Location	5/5/2018	22:00:00	USER					THANK YOU FOR CHOOSING HALLIBURTON CEMENT, SHAWN BLOSSOM AND CREW

TERRA PA 423-26, 4.5" PRODUCTION

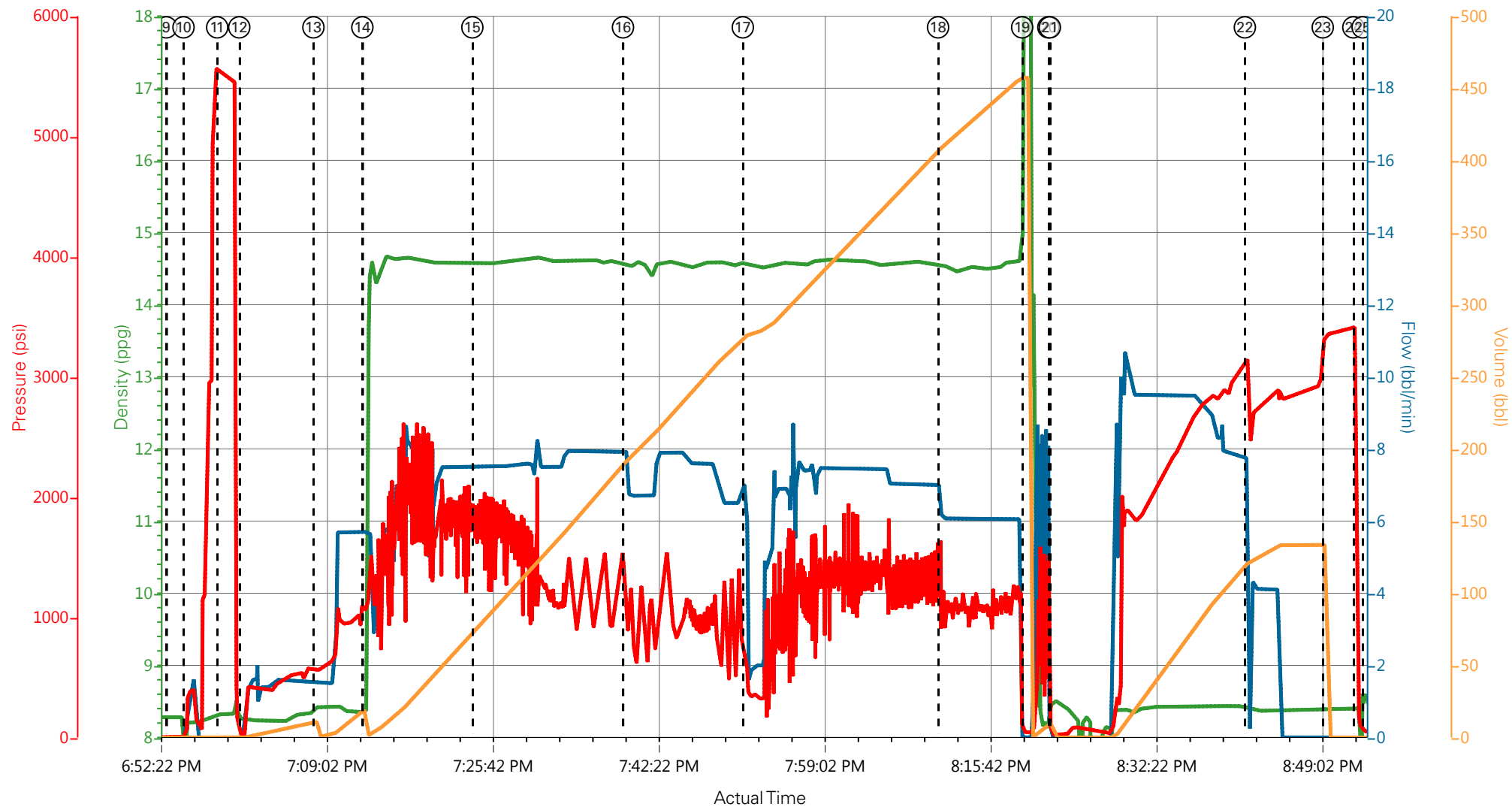

DH Density (ppg) 0.02 Comb Pump Rate (bbl/min) 0 PS Pump Press (psi) 44 Pump Stg Tot (bbl) 0

- | | | | | |
|---|--------------------------|------------------|----------------------|---|
| ① Call Out | ⑦ Rig-Up Equipment | ⑬ Pump Mud Flush | ⑰ Shutdown | 25 End Job |
| ② Pre-Convoy Safety Meeting | ⑧ Pre-Job Safety Meeting | ⑭ Pump Cement | 20 Drop Top Plug | 26 Post-Job Safety Meeting (Pre Rig-Down) |
| ③ Crew Leave Yard | ⑨ Start Job | ⑮ Check weight | 21 Pump Displacement | 27 Rig-Down Equipment |
| ④ Arrive At Loc | ⑩ Prime Lines | ⑯ Slow Rate | 22 Slow Rate | 28 Pre-Convoy Safety Meeting |
| ⑤ Assessment Of Location Safety Meeting | ⑪ Test Lines | ⑰ Slow Rate | 23 Bump Plug | 29 Crew Leave Location |
| ⑥ Pre-Rig Up Safety Meeting | ⑫ Pump H2O Spacer | ⑱ Slow Rate | 24 Check Floats | |

▼ **HALLIBURTON** | iCem® Service

Created: 2018-05-05 11:49:18, Version: 4.2.393

Edit

Customer: TERRA ENERGY PARTNERS-EBUS

Job Date: 5/5/2018

Well: PA 432-26

Representative: DARRELL LEATHERMAN

Sales Order #: 904822562

ELITE 2: DUSTY REEVES / SHAWN BLOSSOM

TERRA PA 423-26, 4.5" PRODUCTION

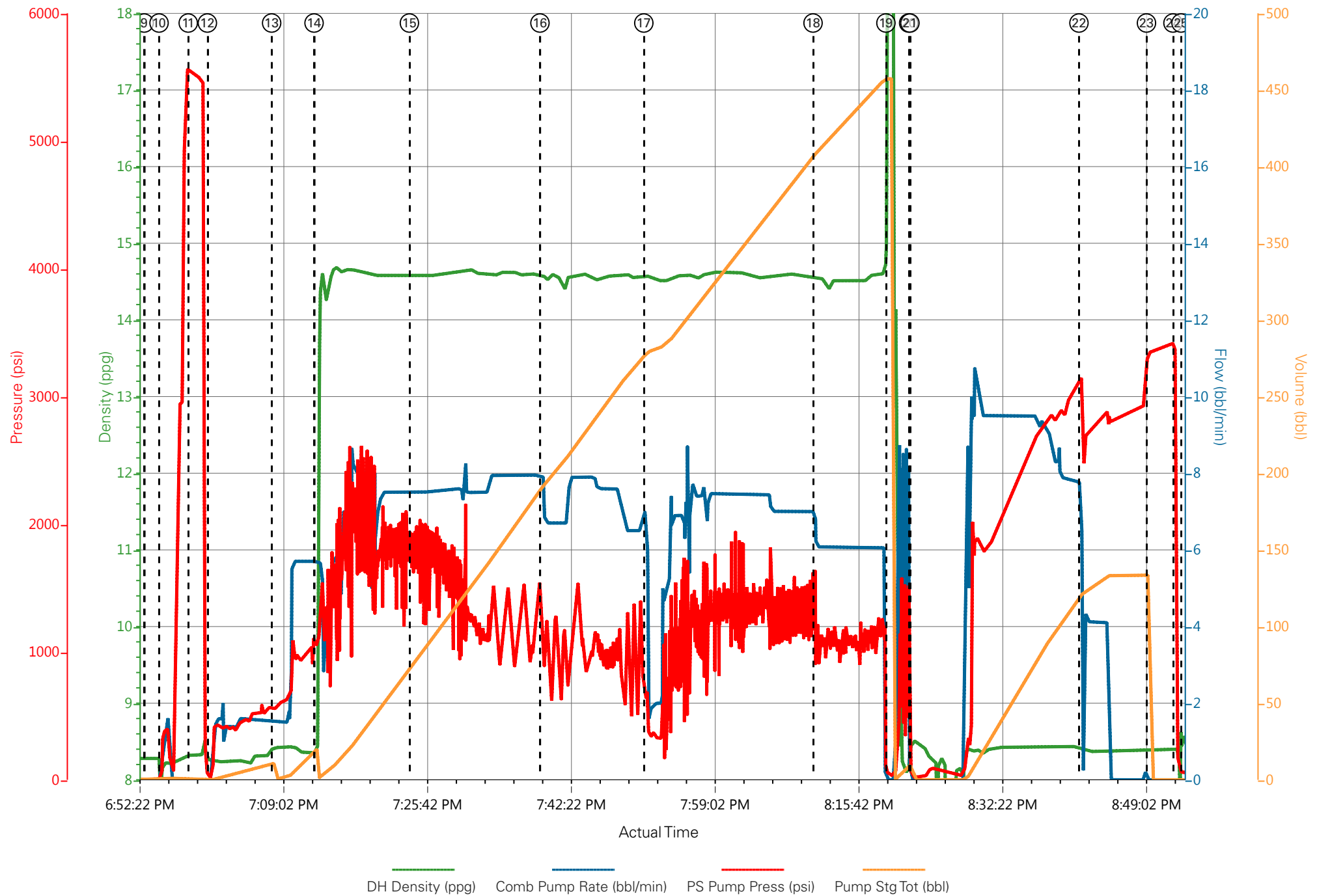

Job Information

Request/Slurry	2470847/2	Rig Name	H&P 271	Date	27/APR/2018
Submitted By	Lukas Van Zyl	Job Type	Production Casing	Bulk Plant	Grand Junction
Customer	Terra Energy Partners	Location	Garfield	Well	PA 432-26

Well Information

Casing/Liner Size	4.5 in	Depth MD	8665 ft	BHST	106°C / 222°F
Hole Size	8.75 in	Depth TVD	8366 ft	BHCT	67°C / 152°F
Pressure	5156 psi				

Drilling Fluid Information

Mud Supplier Name	AMC	Mud Trade Name	Density
-------------------	-----	----------------	---------

Cement Information - Primary Design



Conc	UOM	Cement/Additive	Sample Type	Sample Date	Lot No.	Cement Properties		
		VariCem				Slurry Density	14.5	lbm/gal
						Slurry Yield	1.32	ft3/sack
						Water Requirement	5.849	gal/sack
						Total Mix Fluid	5.849	gal/sack
						Water Source	Fresh Water	
						Water Chloride		

This report is the property of Halliburton Energy Services and neither it nor any part thereof, nor a copy thereof, is to be published or disclosed without first securing the expressed written approval of Halliburton. It may however be used in the course of regular business operations by any person or concern receiving such report from Halliburton. This report is for information purposes only and the content is limited to the sample described. Halliburton makes no warranties, expressed or implied, as to the accuracy of the contents or results. Any user of this report agrees Halliburton shall not be liable for any loss or damage regardless of cause, including any act or omission of Halliburton, resulting from the use hereof.

Operation Test Results Request ID 2470847/2

Thickening Time - ON-OFF-ON

02/MAY/2018

Test Temp (degF)	Pressure (psi)	Reached in (min)	30 Bc (hh:min)	50 Bc (hh:min)	70 Bc (hh:min)	100 Bc (hh:min)	Start Bc	Stirring before stop (mins)	Static Period (min)	Peak reading (BC)
152	5156	43	1:08	3:32	3:36	3:38	22	53	15	36

total sks=1835

CS0979 TR#1513 425 SKS

CS0980 TR#4053 135 SKS

Deflected 20-- > 36-- > 28 after 1 minute. Please not that heat of hydration started around 3:20.

Grand Junction, Colorado

Fields	Values	Fields	Values	Events	Results
Project Name	GJ2470847-2 TERRA PRODUCTION BULK PR	Job Type	PRODUCTION CASING	30.00 Bc	01h:08m
Test ID	35462147	Cement Type	MOUNTAIN G	40.00 Bc	03h:22m
Request ID	GJ2470847-2	Cement Weight	Standard	50.00 Bc	03h:32m
Tested by	DEBA	Test Date	05/02/18	70.00 Bc	03h:36m
Customer	TERRA ENERGY PARTNERS	Test Time	02:57 AM	100.00 Bc	03h:38m
Well No	PA 432-26	Temp. Units	degF	00h:30m	20.56
Rig	H&P 271	Pressure Units	PSI	01h:00m	19.41
Casing/Liner Size	4.5"	SW Version	2.1.0.507	01h:30m	28.41

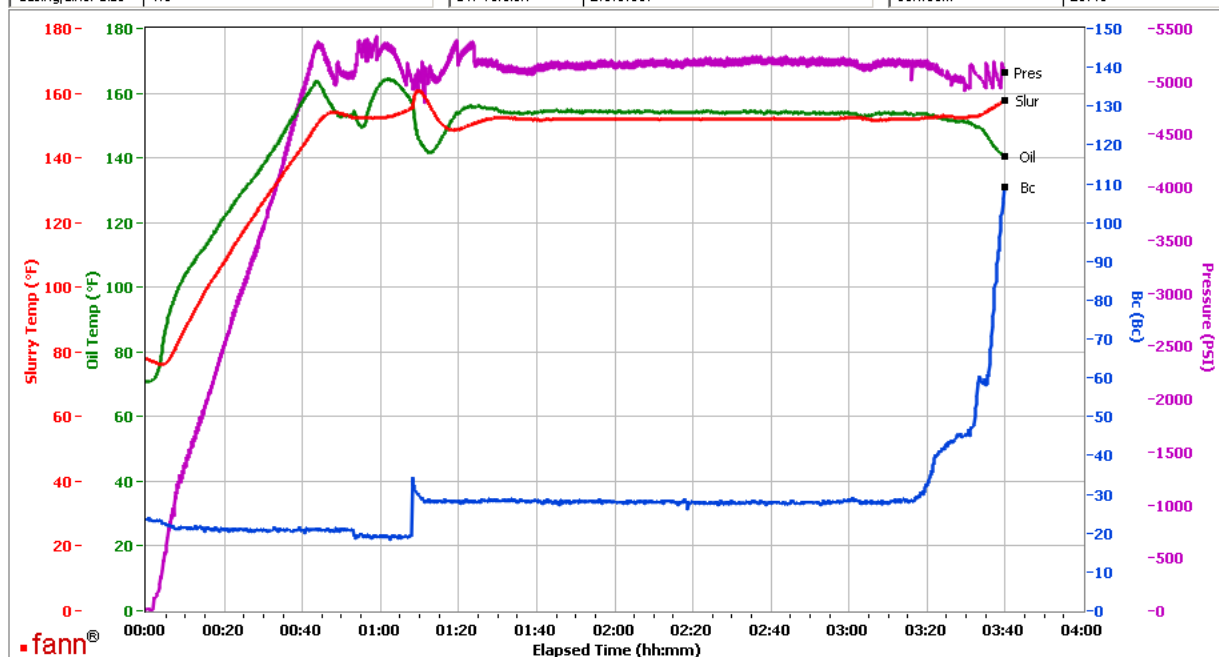

Data File C:\Documents and Settings\M290\Desktop\Test Data\GJ2470847-2 TERRA PRODUCTION BULK PRIMARY.tdms

Comments CS0979 TR#1513 425 SKS AND CS0980 TR#4053 135 SKS

This report is the property of Halliburton Energy Services and neither it nor any part thereof, nor a copy thereof, is to be published or disclosed without first securing the expressed written approval of Halliburton. It may however be used in the course of regular business operations by any person or concern receiving such report from Halliburton. This report is for information purposes only and the content is limited to the sample described. Halliburton makes no warranties, expressed or implied, as to the accuracy of the contents or results. Any user of this report agrees Halliburton shall not be liable for any loss or damage regardless of cause, including any act or omission of Halliburton, resulting from the use hereof.

Operation Test Results Request ID 2470847/1

Thickening Time - ON-OFF-ON

01/MAY/2018

Test Temp (degF)	Pressure (psi)	Reached in (min)	30 Bc (hh:mm)	50 Bc (hh:mm)	70 Bc (hh:mm)	100 Bc (hh:mm)	Start Bc	Stirring before stop (mins)	Static Period (min)	Peak reading (BC)
152	5156	43	1:08	3:34	3:42	3:42	21	53	15	31

total sks=1835

CS0976 TR# 8678 425 SKS

CS0977 TR#2898 425 SKS

CS0978 TR#8476 425 SKS

deflected from 18Bc--- > 31Bc--23Bc after one minute

Please note heat of hydration at 3:25

Grand Junction Colorado

Fields	Values	Fields	Values	Events	Results
Project Name	GJ2470847-1 TERRA PRODUCTION BULK PR	Job Type	PRODUCTION CASING	30.00 Bc	01h:08m
Test ID	35452367	Cement Type	MOUNTAIN G	40.00 Bc	03h:24m
Request ID	GJ2470847-1	Cement Weight	Standard	50.00 Bc	03h:34m
Tested by	DEBA	Test Date	05/01/18	70.00 Bc	03h:42m
Customer	TERRA ENERGY PARTNERS	Test Time	3:36 PM	100.00 Bc	03h:42m
Well No	PA 432-26	Temp. Units	degF	00h:30m	19.63
Rig	H&P 271	Pressure Units	PSI	01h:00m	18.63
Casing/Liner Size	4.5"	SW Version	2.1.0.507	01h:30m	21.88

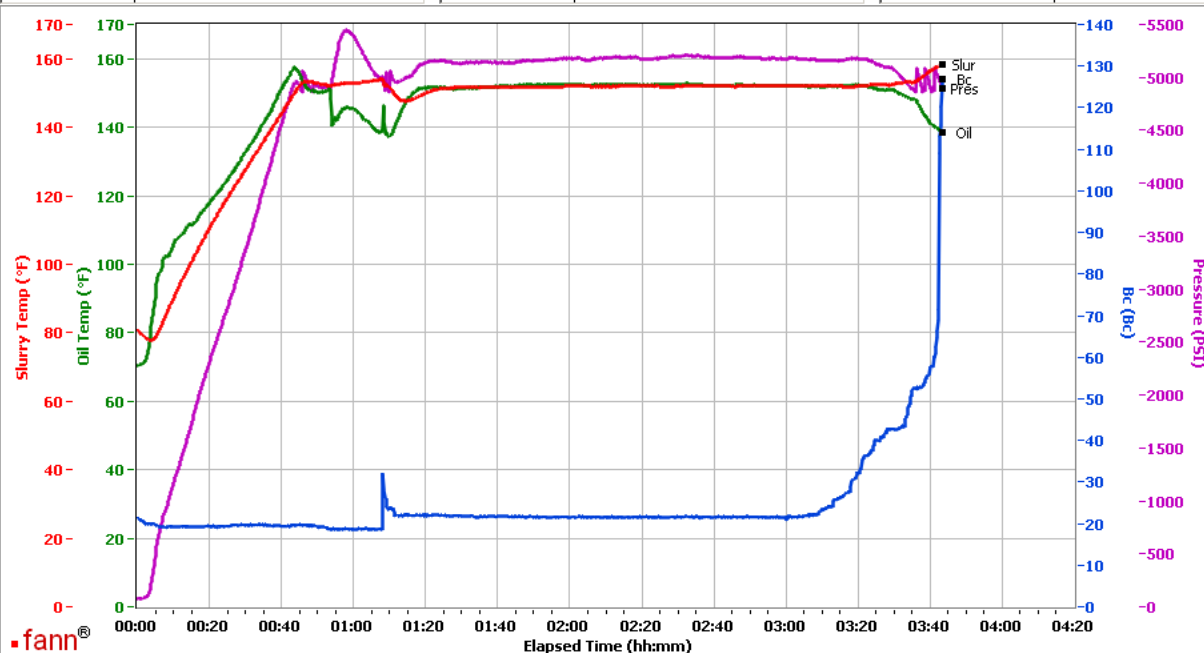

Data File C:\Documents and Settings\M290\Local Settings\Temporary Internet Files\Content.IE5\K9YZ0P2R\GJ2470847-1 TERRA PRODUCTION BULK PRIMARY[1].tdms

Comments CS0976 TR#8678 425SKS, CS0977 TR#2898 425 SKS AND CS0978 TR#8476 425 SKS

This report is the property of Halliburton Energy Services and neither it nor any part thereof, nor a copy thereof, is to be published or disclosed without first securing the expressed written approval of Halliburton. It may however be used in the course of regular business operations by any person or concern receiving such report from Halliburton. This report is for information purposes only and the content is limited to the sample described. Halliburton makes no warranties, expressed or implied, as to the accuracy of the contents or results. Any user of this report agrees Halliburton shall not be liable for any loss or damage regardless of cause, including any act or omission of Halliburton, resulting from the use hereof.