

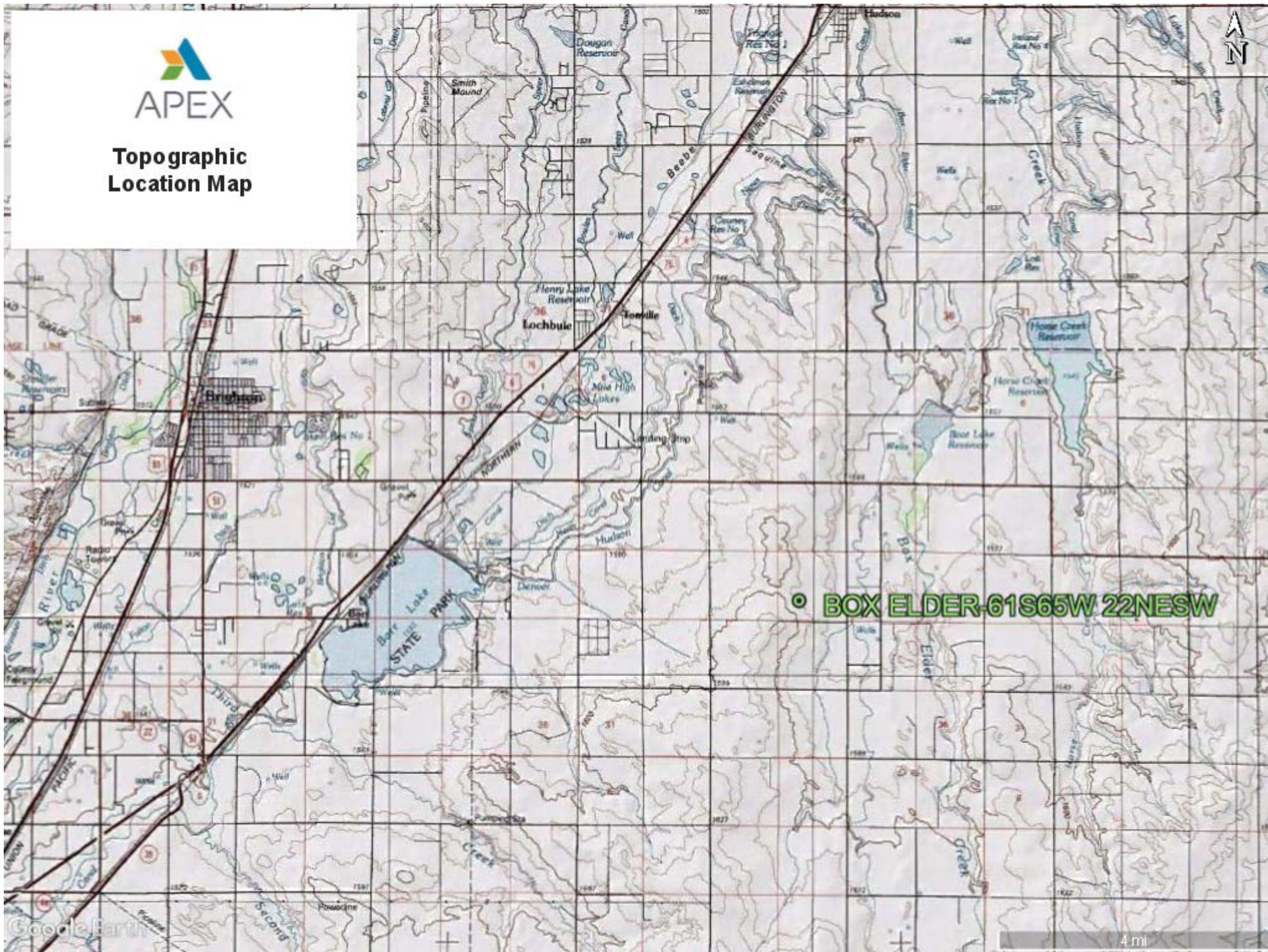





## Topographic Location Map





## Laboratory Results Summary Table

			Organic Compounds (mg/kg)					(mmhos/cm)	Units	(pH Units)
COGCC Allowable Concentration (Soil) -->			500	0.17	85	100	175	4	12	(6-9)
Location	Sample Date	Sample ID	TPH (total volatile and extractable petroleum hydrocarbons) (TPH-GRO + TPH-DRO)	Benzene	Toluene	Ethylbenzene	Xylenes - total	EC (<4 mmhos/cm or 2x background)	SAR (calculation)	pH
Box Elder Farms HH 22-3J	8/13/18	B01@4'	<0.50	<0.0020	<0.0050	<0.0050	<0.010			
Box Elder Farms HH 22-3J	8/13/18	N01@3'	<0.50	<0.0020	<0.0050	<0.0050	<0.010	0.358	<0.100	8.29

# Summit Scientific

---

741 Corporate Circle – Suite I ♦ Golden, Colorado 80401

303.277.9310 - laboratory ♦ 303.277.9531 - fax

August 16, 2018

Maggie Graham

Extraction Oil&Gas

370 17th Street Suite 5300

Denver, CO 80202

RE: Box Elder HH 22-3J

Enclosed are the results of analyses for samples received by Summit Scientific on 08/13/18 15:22. If you have any questions concerning this report, please feel free to contact me.

Sincerely,

A handwritten signature in black ink, appearing to read 'P. Shrewsbury', with a stylized, cursive script.

Paul Shrewsbury For Ben Shrewsbury

Laboratory Manager





Extraction Oil&Gas  
370 17th Street Suite 5300  
Denver CO, 80202

Project: Box Elder HH 22-3J

Project Number: 1800270-6000-940.88

Project Manager: Maggie Graham

**Reported:**  
08/16/18 09:56

### ANALYTICAL REPORT FOR SAMPLES

Sample ID	Laboratory ID	Matrix	Date Sampled	Date Received
B01@4'	1808162-01	Soil	08/10/18 11:05	08/13/18 15:22
N01@3'	1808162-04	Soil	08/10/18 11:12	08/13/18 15:22

Summit Scientific

*The results in this report apply to the samples analyzed in accordance with the chain of custody document. This analytical report must be reproduced in its entirety.*

Summit Scientific

Page 1 of 1

Sampler Name: Caitlin Thomas

Project Number: 1800270 - 6000 - 940.88

[www.s2scientific.com](http://www.s2scientific.com)

1808162

## Sample Receipt Checklist

S2 Work Order \_\_\_\_\_

Client: APEX Companies, LLC Client Project ID: Box Elder HH 27-BJShipped Via: Hand Airbill #: \_\_\_\_\_  
(UPS, FedEx, Hand Delivered, Pick-up, etc.)Matrix (check all that apply): ☐ Air ☒ Soil/Solid ☐ Water ☐ Other: \_\_\_\_\_  
(Describe)

Temp (°C)	<u>4.9</u>
-----------	------------

Thermometer ID: 61857155-K

	Yes	No	N/A	Comments (if any)
If samples require cooling, was the temperature at 4°C +/- 2°C <sup>(1)</sup> ?	<input checked="" type="checkbox"/>	<input type="checkbox"/>	<input type="checkbox"/>	
NOTE: If samples are delivered the same day of sampling, this requirement is met provided that there is evidence that cooling has begun.				
Were all samples received intact <sup>(1)</sup> ?	<input checked="" type="checkbox"/>	<input type="checkbox"/>	<input type="checkbox"/>	
Was adequate sample volume provided <sup>(1)</sup> ?	<input checked="" type="checkbox"/>	<input type="checkbox"/>	<input type="checkbox"/>	
If custody seals are present, are they intact <sup>(1)</sup> ?	<input type="checkbox"/>	<input type="checkbox"/>	<input checked="" type="checkbox"/>	
Are samples with holding times due within 48 hours sample due within 48 hours present?	<input type="checkbox"/>	<input type="checkbox"/>	<input checked="" type="checkbox"/>	
Is a chain-of-custody (COC) form present and filled out completely <sup>(1)</sup> ?	<input checked="" type="checkbox"/>	<input type="checkbox"/>	<input type="checkbox"/>	
Does the COC agree with the number and type of sample bottles received <sup>(1)</sup> ?	<input checked="" type="checkbox"/>	<input type="checkbox"/>	<input type="checkbox"/>	
Do the sample IDs on the bottle labels match the COC <sup>(1)</sup> ?	<input checked="" type="checkbox"/>	<input type="checkbox"/>	<input type="checkbox"/>	
Is the COC properly relinquished by the client w/ date and time recorded <sup>(1)</sup> ?	<input checked="" type="checkbox"/>	<input type="checkbox"/>	<input type="checkbox"/>	
For volatiles in water – is there headspace present? If yes, contact client and note in narrative.	<input type="checkbox"/>	<input type="checkbox"/>	<input checked="" type="checkbox"/>	
Are samples preserved that require preservation (excluding cooling) <sup>(1)</sup> ?	<input type="checkbox"/>	<input type="checkbox"/>	<input checked="" type="checkbox"/>	
Note the type of preservative in the Comments column – HCl, H2SO4, NaOH, HNO3, ect				
If samples are acid preserved for metals, is the pH ≤ 2 <sup>(1)</sup> ?	<input type="checkbox"/>	<input type="checkbox"/>	<input checked="" type="checkbox"/>	
Record the pH in Comments.				
If dissolved metals are requested, were samples field filtered?	<input type="checkbox"/>	<input type="checkbox"/>	<input checked="" type="checkbox"/>	
Additional Comments (if any):				

<sup>(1)</sup> If NO, then contact the client before proceeding with analysis and note in case narrative.

UP  
Custodian Printed Name or Initials[Signature]  
Signature of Custodian8-13-18 1650  
Date/Time



Extraction Oil&Gas  
370 17th Street Suite 5300  
Denver CO, 80202

Project: Box Elder HH 22-3J  
Project Number: 1800270-6000-940.88  
Project Manager: Maggie Graham

**Reported:**  
08/16/18 09:56

**B01@4'**  
**1808162-01 (Soil)**

**Summit Scientific**

**Volatile Organic Compounds by EPA Method 8260B**

Date Sampled: **08/10/18 11:05**

Analyte	Result	Reporting		Dilution	Batch	Prepared	Analyzed	Method	Notes
		Limit	Units						
Benzene	ND	0.0020	mg/kg	1	1808154	08/13/18	08/14/18	EPA 8260B	
Toluene	ND	0.0050	"	"	"	"	"	"	
Ethylbenzene	ND	0.0050	"	"	"	"	"	"	
Xylenes (total)	ND	0.010	"	"	"	"	"	"	
Gasoline Range Hydrocarbons	ND	0.50	"	"	"	"	"	"	

Date Sampled: **08/10/18 11:05**

Analyte	Result	Reporting		Dilution	Batch	Prepared	Analyzed	Method	Notes
		Limit	Units						
Surrogate: 1,2-Dichloroethane-d4		109 %	23-173		"	"	"	"	
Surrogate: Toluene-d8		101 %	20-170		"	"	"	"	
Surrogate: 4-Bromofluorobenzene		102 %	21-167		"	"	"	"	

**Extractable Petroleum Hydrocarbons by 8015**

Date Sampled: **08/10/18 11:05**

Analyte	Result	Reporting		Dilution	Batch	Prepared	Analyzed	Method	Notes
		Limit	Units						
C10-C28 (DRO)	ND	50	mg/kg	1	1808158	08/13/18	08/14/18	EPA 8015M	

Date Sampled: **08/10/18 11:05**

Analyte	Result	Reporting		Dilution	Batch	Prepared	Analyzed	Method	Notes
		Limit	Units						
Surrogate: o-Terphenyl		86.8 %	30-150		"	"	"	"	

Summit Scientific

The results in this report apply to the samples analyzed in accordance with the chain of custody document. This analytical report must be reproduced in its entirety.





Extraction Oil&Gas  
370 17th Street Suite 5300  
Denver CO, 80202

Project: Box Elder HH 22-3J  
Project Number: 1800270-6000-940.88  
Project Manager: Maggie Graham

**Reported:**  
08/16/18 09:56

**N01@3'**  
**1808162-04 (Soil)**

**Summit Scientific**

**Volatile Organic Compounds by EPA Method 8260B**

Date Sampled: **08/10/18 11:12**

Analyte	Result	Reporting Limit	Units	Dilution	Batch	Prepared	Analyzed	Method	Notes
Benzene	ND	0.0020	mg/kg	1	1808154	08/13/18	08/14/18	EPA 8260B	
Toluene	ND	0.0050	"	"	"	"	"	"	
Ethylbenzene	ND	0.0050	"	"	"	"	"	"	
Xylenes (total)	ND	0.010	"	"	"	"	"	"	
Gasoline Range Hydrocarbons	ND	0.50	"	"	"	"	"	"	

Date Sampled: **08/10/18 11:12**

Analyte	Result	Reporting Limit	Units	Dilution	Batch	Prepared	Analyzed	Method	Notes
Surrogate: 1,2-Dichloroethane-d4		104 %	23-173		"	"	"	"	
Surrogate: Toluene-d8		99.1 %	20-170		"	"	"	"	
Surrogate: 4-Bromofluorobenzene		102 %	21-167		"	"	"	"	

**Extractable Petroleum Hydrocarbons by 8015**

Date Sampled: **08/10/18 11:12**

Analyte	Result	Reporting Limit	Units	Dilution	Batch	Prepared	Analyzed	Method	Notes
C10-C28 (DRO)	ND	50	mg/kg	1	1808158	08/13/18	08/14/18	EPA 8015M	

Date Sampled: **08/10/18 11:12**

Analyte	Result	Reporting Limit	Units	Dilution	Batch	Prepared	Analyzed	Method	Notes
Surrogate: o-Terphenyl		90.6 %	30-150		"	"	"	"	

**Soluble Nutrients by EPA 6020/USDA60 6(2, 3A) - Dry Weight Basis**

Date Sampled: **08/10/18 11:12**

Analyte	Result	Reporting Limit	Units	Dilution	Batch	Prepared	Analyzed	Method	Notes
Calcium	4240	11.2	mg/kg dry	1	1808194	08/15/18	08/15/18	EPA 6020B	
Magnesium	525	5.62	"	"	"	"	"	"	
Sodium	25.1	5.62	"	"	"	"	"	"	

Summit Scientific

The results in this report apply to the samples analyzed in accordance with the chain of custody document. This analytical report must be reproduced in its entirety.



Extraction Oil&Gas  
370 17th Street Suite 5300  
Denver CO, 80202

Project: Box Elder HH 22-3J  
Project Number: 1800270-6000-940.88  
Project Manager: Maggie Graham

**Reported:**  
08/16/18 09:56

**N01@3'**  
**1808162-04 (Soil)**

**Summit Scientific**

**Soluble Nutrients by EPA 6020/USDA60 6(2, 3A) - Dry Weight Basis**

**Calculated Analysis**

Date Sampled: **08/10/18 11:12**

Analyte	Result	Reporting Limit	Units	Dilution	Batch	Prepared	Analyzed	Method	Notes
Sodium Adsorption Ratio	ND	0.100	units	1	1808207	08/16/18	08/16/18	Calculation	

**Physical Parameters by APHA/ASTM/EPA Methods**

Date Sampled: **08/10/18 11:12**

Analyte	Result	Reporting Limit	Units	Dilution	Batch	Prepared	Analyzed	Method	Notes
% Solids	<b>89.0</b>		%	1	1808186	08/15/18	08/15/18	Calculation	
pH	<b>8.29</b>		pH Units	"	1808155	08/13/18	08/14/18	EPA 9045D	

**Specific Conductance by EPA Method 120.1**

Date Sampled: **08/10/18 11:12**

Analyte	Result	Reporting Limit	Units	Dilution	Batch	Prepared	Analyzed	Method	Notes
Specific Conductance (EC)	<b>0.358</b>	0.0100	mmhos/cm	1	1808153	08/13/18	08/13/18	EPA 120.1	

Summit Scientific

*The results in this report apply to the samples analyzed in accordance with the chain of custody document. This analytical report must be reproduced in its entirety.*



Extraction Oil&Gas  
370 17th Street Suite 5300  
Denver CO, 80202

Project: Box Elder HH 22-3J  
Project Number: 1800270-6000-940.88  
Project Manager: Maggie Graham

**Reported:**  
08/16/18 09:56

## Volatile Organic Compounds by EPA Method 8260B - Quality Control

### Summit Scientific

Analyte	Reporting			Spike	Source	%REC		RPD		Notes
	Result	Limit	Units	Level	Result	%REC	Limits	RPD	Limit	

#### Batch 1808154 - EPA 5030 Soil MS

##### Blank (1808154-BLK1)

Prepared: 08/13/18 Analyzed: 08/14/18

Benzene	ND	0.0020	mg/kg							
Toluene	ND	0.0050	"							
Ethylbenzene	ND	0.0050	"							
Xylenes (total)	ND	0.010	"							
Gasoline Range Hydrocarbons	ND	0.50	"							
Surrogate: 1,2-Dichloroethane-d4	0.0433		"	0.0396	109	23-173				
Surrogate: Toluene-d8	0.0398		"	0.0400	99.4	20-170				
Surrogate: 4-Bromofluorobenzene	0.0440		"	0.0400	110	21-167				

##### LCS (1808154-BS1)

Prepared: 08/13/18 Analyzed: 08/14/18

Benzene	0.135	0.0020	mg/kg	0.150	90.0	70-130				
Toluene	0.127	0.0050	"	0.150	84.9	70-130				
Ethylbenzene	0.114	0.0050	"	0.150	76.2	70-130				
m,p-Xylene	0.229	0.010	"	0.300	76.3	70-130				
o-Xylene	0.136	0.0050	"	0.150	90.7	70-130				
Surrogate: 1,2-Dichloroethane-d4	0.0440		"	0.0396	111	23-173				
Surrogate: Toluene-d8	0.0390		"	0.0400	97.6	20-170				
Surrogate: 4-Bromofluorobenzene	0.0391		"	0.0400	97.8	21-167				

##### Matrix Spike (1808154-MS1)

Source: 1808162-01

Prepared: 08/13/18 Analyzed: 08/14/18

Benzene	0.0958	0.0020	mg/kg	0.100	ND	95.8	70-130			
Toluene	0.0889	0.0050	"	0.100	ND	88.9	70-130			
Ethylbenzene	0.0791	0.0050	"	0.100	ND	79.1	70-130			
m,p-Xylene	0.158	0.010	"	0.200	ND	79.1	70-130			
o-Xylene	0.0947	0.0050	"	0.100	ND	94.7	70-130			
Surrogate: 1,2-Dichloroethane-d4	0.0464		"	0.0396	117	23-173				
Surrogate: Toluene-d8	0.0395		"	0.0400	98.8	20-170				
Surrogate: 4-Bromofluorobenzene	0.0400		"	0.0400	99.9	21-167				

Summit Scientific

The results in this report apply to the samples analyzed in accordance with the chain of custody document. This analytical report must be reproduced in its entirety.





Extraction Oil&Gas  
370 17th Street Suite 5300  
Denver CO, 80202

Project: Box Elder HH 22-3J

Project Number: 1800270-6000-940.88

Project Manager: Maggie Graham

**Reported:**  
08/16/18 09:56

## Volatile Organic Compounds by EPA Method 8260B - Quality Control

### Summit Scientific

Analyte	Reporting			Spike	Source	%REC			RPD	
	Result	Limit	Units	Level	Result	%REC	Limits	RPD	Limit	Notes

#### Batch 1808154 - EPA 5030 Soil MS

Matrix Spike Dup (1808154-MSD1)		Source: 1808162-01			Prepared: 08/13/18 Analyzed: 08/14/18					
Benzene	0.107	0.0020	mg/kg	0.100	ND	107	70-130	10.7	30	
Toluene	0.0989	0.0050	"	0.100	ND	98.9	70-130	10.7	30	
Ethylbenzene	0.0886	0.0050	"	0.100	ND	88.6	70-130	11.3	30	
m,p-Xylene	0.178	0.010	"	0.200	ND	88.9	70-130	11.6	30	
o-Xylene	0.106	0.0050	"	0.100	ND	106	70-130	11.2	30	
Surrogate: 1,2-Dichloroethane-d4	0.0454		"	0.0396		115	23-173			
Surrogate: Toluene-d8	0.0394		"	0.0400		98.6	20-170			
Surrogate: 4-Bromofluorobenzene	0.0398		"	0.0400		99.5	21-167			

Summit Scientific

The results in this report apply to the samples analyzed in accordance with the chain of custody document. This analytical report must be reproduced in its entirety.



Extraction Oil&Gas  
370 17th Street Suite 5300  
Denver CO, 80202

Project: Box Elder HH 22-3J

Project Number: 1800270-6000-940.88

Project Manager: Maggie Graham

**Reported:**  
08/16/18 09:56

**Extractable Petroleum Hydrocarbons by 8015 - Quality Control**  
**Summit Scientific**

Analyte	Result	Reporting		Spike Level	Source		%REC		RPD	
		Limit	Units		Result	%REC	Limits	RPD	Limit	Notes

**Batch 1808158 - EPA 3550A**

**Blank (1808158-BLK1)**

Prepared: 08/13/18 Analyzed: 08/14/18

C10-C28 (DRO) ND 50 mg/kg

**LCS (1808158-BS1)**

Prepared: 08/13/18 Analyzed: 08/14/18

C10-C28 (DRO) 492 50 mg/kg 500 98.4 70-130

**Matrix Spike (1808158-MS1)**

**Source: 1808160-01**

Prepared: 08/13/18 Analyzed: 08/14/18

C10-C28 (DRO) 487 50 mg/kg 500 84.3 80.6 70-130

**Matrix Spike Dup (1808158-MSD1)**

**Source: 1808160-01**

Prepared: 08/13/18 Analyzed: 08/14/18

C10-C28 (DRO) 521 50 mg/kg 500 84.3 87.4 70-130 6.76 20

Summit Scientific

*The results in this report apply to the samples analyzed in accordance with the chain of custody document. This analytical report must be reproduced in its entirety.*



Extraction Oil&Gas  
370 17th Street Suite 5300  
Denver CO, 80202

Project: Box Elder HH 22-3J  
Project Number: 1800270-6000-940.88  
Project Manager: Maggie Graham

**Reported:**  
08/16/18 09:56

**Soluble Nutrients by EPA 6020/USDA60 6(2, 3A) - Dry Weight Basis - Quality Control**

**Summit Scientific**

Analyte	Reporting			Spike	Source		%REC		RPD	
	Result	Limit	Units	Level	Result	%REC	Limits	RPD	Limit	Notes

**Batch 1808194 - General Preparation**

**Blank (1808194-BLK1)**

Prepared & Analyzed: 08/15/18

Calcium	ND	10.0	mg/kg wet
Magnesium	ND	5.00	"
Sodium	ND	5.00	"

**LCS (1808194-BS1)**

Prepared & Analyzed: 08/15/18

Calcium	434	10.0	mg/kg wet	500	86.9	70-130
Magnesium	472	5.00	"	500	94.5	70-130
Sodium	478	5.00	"	500	95.6	70-130

**Duplicate (1808194-DUP1)**

Source: 1808162-04

Prepared & Analyzed: 08/15/18

Calcium	3840	11.2	mg/kg dry	4240	9.83	20
Magnesium	493	5.62	"	525	6.29	20
Sodium	20.6	5.62	"	25.1	19.9	20

**Matrix Spike (1808194-MS1)**

Source: 1808162-04

Prepared & Analyzed: 08/15/18

Calcium	4770	11.2	mg/kg dry	562	4240	95.5	70-130
Magnesium	991	5.62	"	562	525	83.0	70-130
Sodium	519	5.62	"	562	25.1	88.0	70-130

**Matrix Spike Dup (1808194-MSD1)**

Source: 1808162-04

Prepared & Analyzed: 08/15/18

Calcium	4750	11.2	mg/kg dry	562	4240	90.9	70-130	0.543	25
Magnesium	979	5.62	"	562	525	80.8	70-130	1.24	25
Sodium	507	5.62	"	562	25.1	85.9	70-130	2.27	25

Summit Scientific

*The results in this report apply to the samples analyzed in accordance with the chain of custody document. This analytical report must be reproduced in its entirety.*





Extraction Oil&Gas  
370 17th Street Suite 5300  
Denver CO, 80202

Project: Box Elder HH 22-3J

Project Number: 1800270-6000-940.88

Project Manager: Maggie Graham

**Reported:**  
08/16/18 09:56

### Physical Parameters by APHA/ASTM/EPA Methods - Quality Control

#### Summit Scientific

Analyte	Reporting			Spike	Source		%REC		RPD	
	Result	Limit	Units	Level	Result	%REC	Limits	RPD	Limit	Notes

#### Batch 1808155 - General Preparation

##### LCS (1808155-BS1)

Prepared & Analyzed: 08/13/18

pH	9.2		pH Units	9.18	99.8	95-105
----	-----	--	----------	------	------	--------

##### Duplicate (1808155-DUP1)

Source: 1808165-02

Prepared & Analyzed: 08/13/18

pH	8.6		pH Units	8.6	0.233	20
----	-----	--	----------	-----	-------	----

#### Batch 1808186 - General Preparation

##### Duplicate (1808186-DUP1)

Source: 1808146-01

Prepared & Analyzed: 08/15/18

% Solids	88.8		%	88.8	0.0261	20
----------	------	--	---	------	--------	----

Summit Scientific

*The results in this report apply to the samples analyzed in accordance with the chain of custody document. This analytical report must be reproduced in its entirety.*



Extraction Oil&Gas  
370 17th Street Suite 5300  
Denver CO, 80202

Project: Box Elder HH 22-3J  
Project Number: 1800270-6000-940.88  
Project Manager: Maggie Graham

**Reported:**  
08/16/18 09:56

**Specific Conductance by EPA Method 120.1 - Quality Control**  
**Summit Scientific**

Analyte	Result	Reporting		Spike Level	Source		%REC		RPD	
		Limit	Units		Result	%REC	Limits	RPD	Limit	Notes

**Batch 1808153 - General Preparation**

**Blank (1808153-BLK1)**

Prepared & Analyzed: 08/13/18

Specific Conductance (EC) ND 0.0100 mmhos/cm

**LCS (1808153-BS1)**

Prepared & Analyzed: 08/13/18

Specific Conductance (EC) 0.750 0.0100 mmhos/cm 0.750 99.9 90-110

**Duplicate (1808153-DUP1)**

**Source: 1808162-04**

Prepared & Analyzed: 08/13/18

Specific Conductance (EC) 0.359 0.0100 mmhos/cm 0.358 0.404 20

Summit Scientific

*The results in this report apply to the samples analyzed in accordance with the chain of custody document. This analytical report must be reproduced in its entirety.*



Extraction Oil&Gas  
370 17th Street Suite 5300  
Denver CO, 80202

Project: Box Elder HH 22-3J

Project Number: 1800270-6000-940.88  
Project Manager: Maggie Graham

**Reported:**  
08/16/18 09:56

### Notes and Definitions

DET	Analyte DETECTED
ND	Analyte NOT DETECTED at or above the reporting limit
NR	Not Reported
dry	Sample results reported on a dry weight basis
RPD	Relative Percent Difference