

LOCATION DRAWING

BUDDY 17-7HZ

HORIZONTAL MULTI-WELL PAD

E1/2 NE1/4 SECTION 7, TOWNSHIP 1 NORTH, RANGE 67 WEST, 6TH P.M.

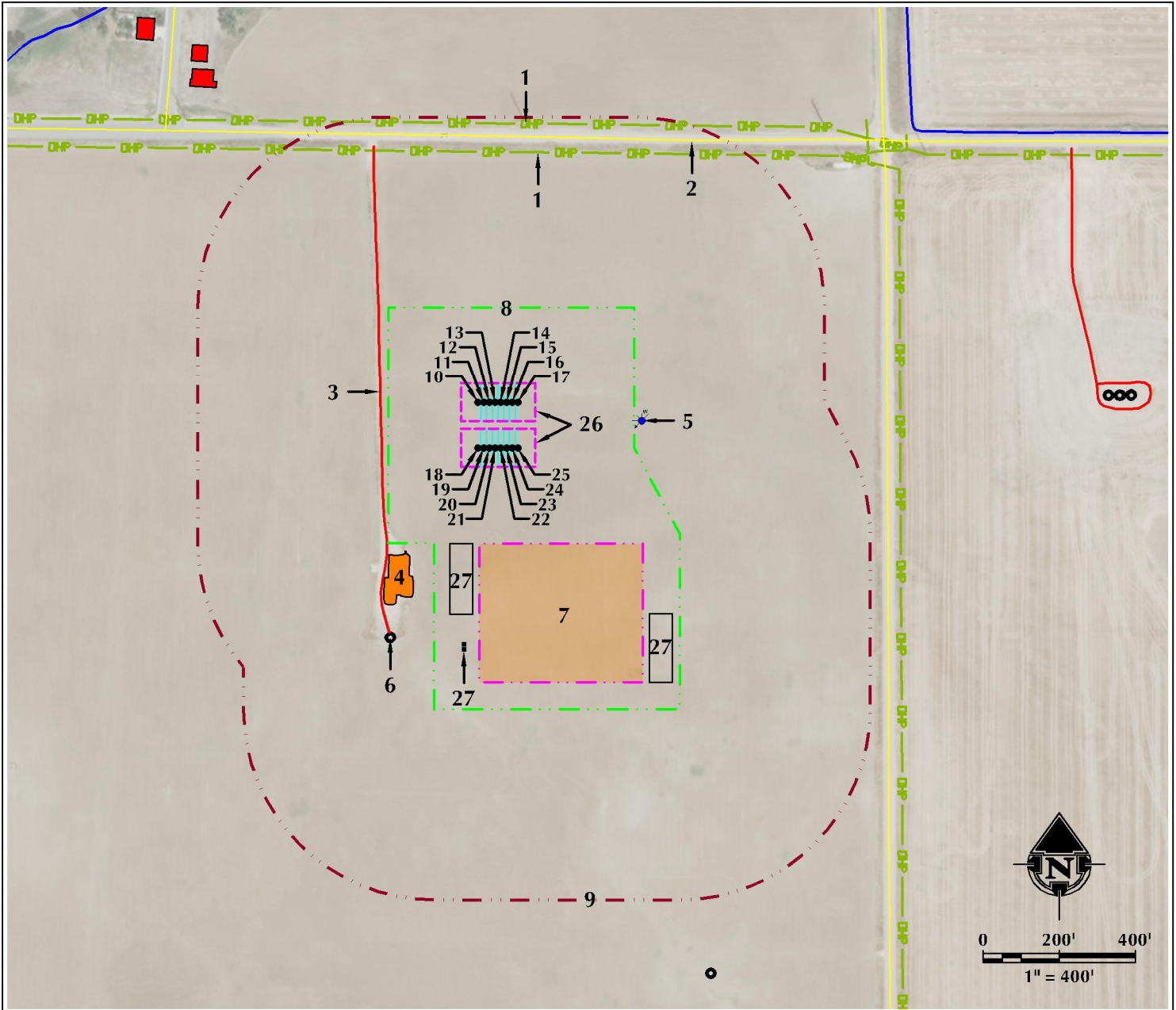

- | | | |
|---|---------------------------------|---------------------------------|
| 1. EXISTING OVERHEAD POWER LINES ARE $\pm 659'$ N AND $\pm 734'$ N. | 11. PROPOSED WELL: BUDDY 7-2HZ | 21. PROPOSED WELL: BUDDY 7-12HZ |
| 2. GRAND VIEW BLVD (CR 12) IS $\pm 685'$ N. | 12. PROPOSED WELL: BUDDY 7-3HZ | 22. PROPOSED WELL: BUDDY 7-13HZ |
| 3. EXISTING PRIVATE ROAD IS $\pm 256'$ W. | 13. PROPOSED WELL: BUDDY 7-4HZ | 23. PROPOSED WELL: BUDDY 7-14HZ |
| 4. EXISTING FACILITY IS $\pm 434'$ SW. | 14. PROPOSED WELL: BUDDY 7-5HZ | 24. PROPOSED WELL: BUDDY 7-15HZ |
| 5. *EXISTING WATER WELL (PERMIT #96266-VE) IS $\pm 433'$ E. | 15. PROPOSED WELL: BUDDY 7-6HZ | 25. PROPOSED WELL: BUDDY 7-16HZ |
| 6. EXISTING WELL: INVESTMENT-USX VV 7-17 IS $\pm 659'$ SW. | 16. PROPOSED WELL: BUDDY 7-7HZ | 26. PUMP JACK OPERATIONS AREA |
| 7. PROPOSED BUDDY 17-7HZ FACILITY PAD IS $\pm 371'$ S. | 17. PROPOSED WELL: BUDDY 7-8HZ | 27. TEMPORARY EQUIPMENT AREA |
| 8. OPERATIONAL DISTURBANCE AREA | 18. PROPOSED WELL: BUDDY 7-9HZ | |
| 9. 500' BUFFER | 19. PROPOSED WELL: BUDDY 7-10HZ | |
| 10. PROPOSED WELL: BUDDY 7-1HZ | 20. PROPOSED WELL: BUDDY 7-11HZ | |

*SURFACE FEATURE NOT FIELD VERIFIED

LEGEND

- | | | |
|--------------------|--------------------------|--------------------------|
| ● EXISTING WELL | --- 500' BUFFER | --- OVERHEAD POWER LINE |
| ● PROPOSED WELL | --- DISTURBANCE AREA | EXISTING FACILITY |
| ● WATER WELL | --- PUMP JACK AREA | EXISTING BUILDINGS |
| --- EXISTING FENCE | --- PROPOSED FACILITY | RESIDENCE/BUILDING UNIT |
| --- PUBLIC ROAD | --- DITCH/CANAL/DRAINAGE | TEMPORARY EQUIPMENT AREA |
| --- PRIVATE ROAD | | |

*** REFERENCE LOCATION ***
ALL MEASUREMENTS ARE MADE FROM
REFERENCE WELL: BUDDY 7-1HZ
LAT: 40.071038° LONG: -104.927766° (NAD83)
EXISTING GROUND ELEVATION = 5072.8'
WELL FOOTAGES: 699' FNL & 1079' FEL

SURFACE USE: DRYLAND CROP

NEAREST BUILDING UNIT: $\pm 1075'$ NW



609 CONSULTING, LLC
LOVELAND OFFICE
6706 North Franklin Avenue
Loveland, Colorado 80538
Phone: 970-776-4331

SHERIDAN OFFICE
1095 Saberton Avenue
Sheridan, Wyoming 82801
Phone: 307-674-0609

DATE SURVEYED: 5/7/18
DATE: 6/5/18
DRAFTER: DD
REVISED:

DATA SOURCES:
- AERIAL COURTESY OF ESRI, INC.
- WATER WELLS COURTESY OF
COLORADO DIVISION OF WATER
RESOURCES

PREPARED FOR:
Kerr-McGee Oil & Gas Onshore L.P.