

BOST FARM 5-7 PAD NOTIFICATION ZONE DRAWING

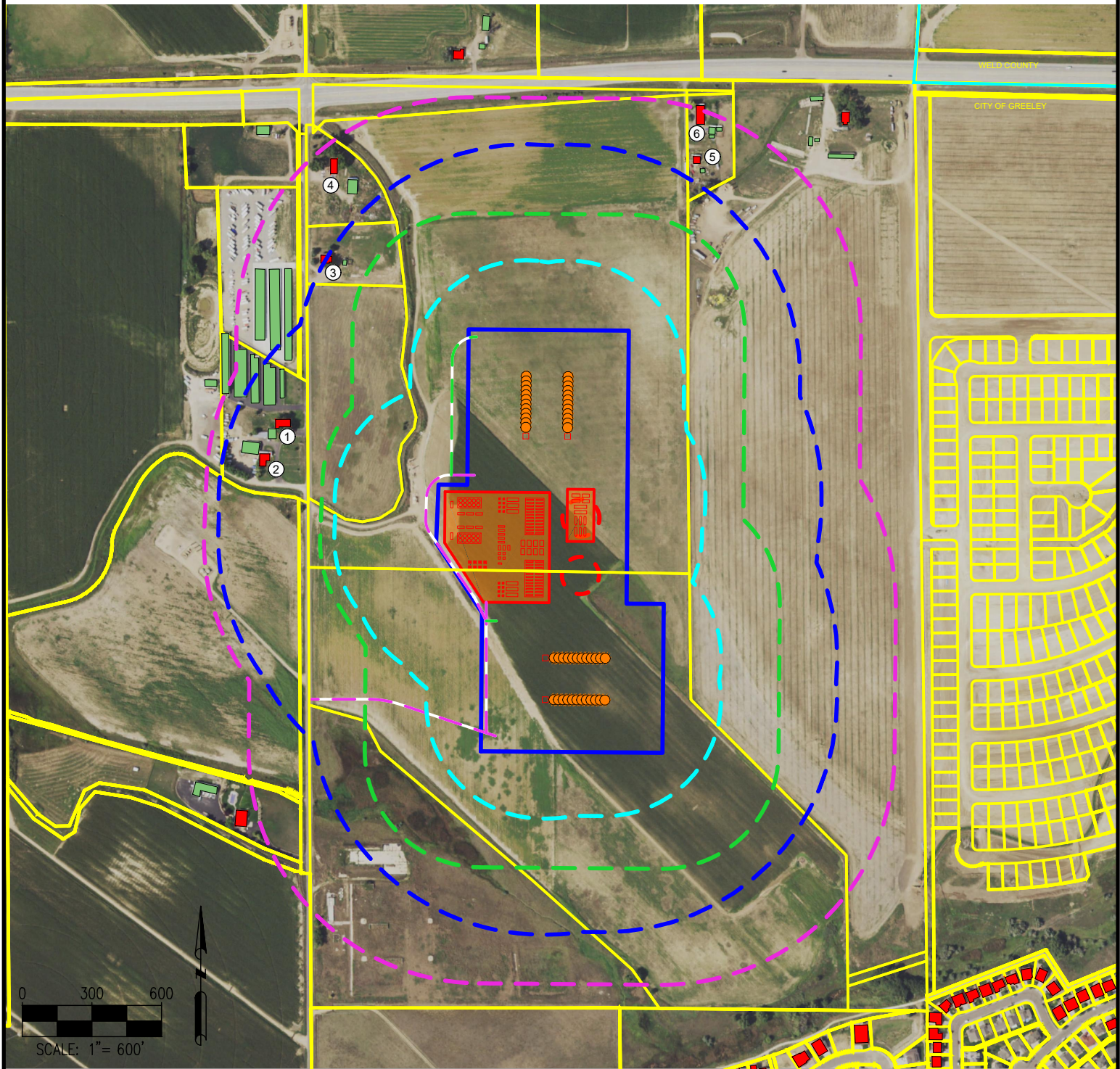

This plot does not represent a monumented land survey and should not be relied upon to determine boundary lines, property ownership or other property interests. Parcel lines, if depicted have not been field verified and may be based upon publicly available data that also has not been independently verified.

DATA SOURCES:
-AERIAL IMAGERY: NAIP 2017
-PARCELS: WELD COUNTY
-MUNICIPAL BOUNDARY: US CENSUS BUREAU

PUBLICLY AVAILABLE DATA SOURCES HAVE NOT BEEN INDEPENDENTLY VERIFIED BY ASCENT.

LEGEND

- = PROPOSED WELL
- = BUILDING UNIT
- = BUILDING
- = DISTURBANCE AREA
- = PROPOSED EQUIPMENT AREA
- = PROPOSED MLVT
- = PROPOSED EQUIPMENT

- = EXCEPTION ZONE
- = BUFFER ZONE
- = OGLA ZONE
- = WOGLA ZONE
- = PROPOSED ACCESS ROAD
- = TEMPORARY ACCESS ROAD
- = PROPERTY LINE
- = MUNICIPAL BOUNDARY

1. SCHNUERLE GAIL S IS $\pm 762'$ NW OF LACT UNIT
2. SCHNUERLE GAIL S IS $\pm 799'$ NW OF LACT UNIT
3. SCHNEIDER GARY L IS $\pm 972'$ NW OF BOST FARM 26N-8B-L WELL
4. GOERTZEN PATRICIA A & DENNIS H ARE $\pm 877'$ NW OF DISTURBANCE AREA
5. REICHERT KEITH A & GERALDINE J ARE $\pm 772'$ NE OF DISTURBANCE AREA
6. REICHERT KEITH A & GERALDINE J ARE $\pm 936'$ NE OF DISTURBANCE AREA

FIELD DATE:
06-15-17

DRAWING DATE:
08-01-18

BY:
CSG

CHECKED BY:
KAD

SITE NAME:
BOST FARM 5-7 PAD

SURFACE LOCATION:
**LOT 2 NW 1/4 SEC. 7, T5N, R66W, 6TH P.M.
WELD COUNTY, COLORADO**

PREPARED FOR: