

	HILCORP ENERGY SITE SECURITY PLAN - SITE DIAGRAM				NAME: Danny Roberts			
					DATE: 08/13/18			
WELL / SITE NAME:		LEVEY 100S		LEGAL DESCR (U-S-T-R):		K-13-32N-7W		
API No.:		05-067-0908600		PRODUCING ZONE(S):		FRC		
LEASE No.:		FEE		LATITUDE:		37.01634	LONGITUDE:	-107.56367
FOOTAGES:		1825' FSL 1475' FWL		COUNTY:		LA PLATE	STATE:	CO
Comments:		New compressor install						

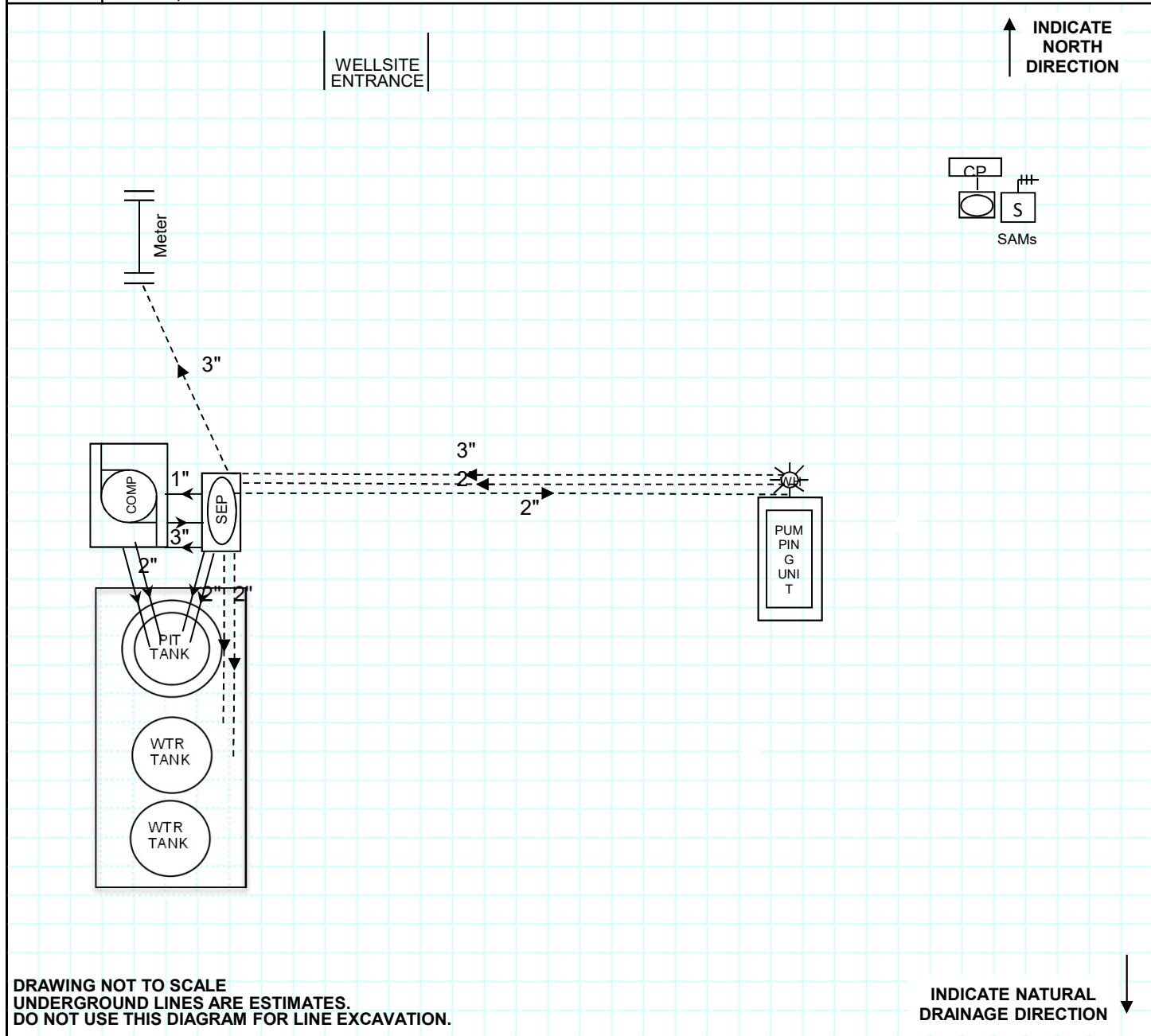

DRAWING NOT TO SCALE
UNDERGROUND LINES ARE ESTIMATES.
DO NOT USE THIS DIAGRAM FOR LINE EXCAVATION.

INDICATE NATURAL DRAINAGE DIRECTION

This Site is subject to-
The Hilcorp Energy Company San Juan Site Security Plan for Sale of Oil and Gas, Production Policy.

The Site Security Plans are Located At:
Hilcorp Energy Company
382 Road 3100
Aztec, NM 87410

Per BLM : Condensate Tanks - Indicate Sales and Drain Valves sealed closed during production; Equalizer and Overflow Valves sealed closed during sales.
Per SPCC : Water Tanks - Indicate drain valves .

S SALES **D** DRAIN **E** EQUALIZER
O OVERFLOW **TL** TRUCK LOADING

PROD TANK **WTR TANK** **PIT TANK** **PUMPING UNIT** **COMP** **SEP** **DBU** **METER** **UST** **U/G STRG TK** **LUBE OIL** **LUBE OIL TK** **T** TRANSFORMER

R **RTU** **CP**

Above ground piping, size, and direction of flow 3"
Below ground piping, size, and direction of flow 3"
Below ground electrical line