

# HALLIBURTON

iCem<sup>®</sup> Service

## **TERRA ENERGY PARTNERS**

Date: Wednesday, April 11, 2018

### **PA 333-26 Production**

API# 05-045-23709-00

Job Date: Tuesday, April 10, 2018

Sincerely,

**Grand Junction Cement Engineering**

## 1.0 Real-Time Job Summary

### 1.1 Job Event Log

Type	Seq. No.	Graph Label	Date	Time	Source	DH Density <i>(ppg)</i>	Comb Pump Rate <i>(bbl/min)</i>	PS Pump Press <i>(psi)</i>	Pump Stg Tot <i>(bbl)</i>	Comments
Event	1	Call Out	4/10/2018	09:00:00	USER					REQUESTED ON LOCATION @ 15:00
Event	2	Pre-Convoy Safety Meeting	4/10/2018	11:30:00	USER					ALL HES EMPLOYEES PRESENT
Event	3	Crew Leave Yard	4/10/2018	11:45:00	USER					1 HT 400 PUMP TRUCK E8, 1 660 BULK TRUCK, 1 F450 SERVICE TRUCK
Event	4	Arrive At Loc	4/10/2018	13:00:00	USER					RIG RUNNING CASING UPON HES ARRIVAL
Event	5	Assessment Of Location Safety Meeting	4/10/2018	13:15:00	USER					MET WITH COMP REP, AND WENT OVER NUMBERS AND JOB PROCEDURE. WALKED AROUND LOCATION AND COLLECTED WATER SAMPLE (PH- 7.0, CHLORIDES- 500, TEMP- 55F). COMP REP WAS OFFERED SDS FOR ALL CHEMICLES USED BY HES.
Event	6	Pre-Rig Up Safety Meeting	4/10/2018	13:30:00	USER					ALL HES PRESENT
Event	7	Rig-Up Equipment	4/10/2018	13:35:00	USER					HES RIGGED UP EQUIPMENT WITHOUT ENTERING RED ZONE.
Event	8	Pre-Job Safety Meeting	4/10/2018	16:40:00	USER					ALL HES EMPLOYEES AND RIG CREW PRESENT, RIG CIRCULATED @ 13 BPM PRIOR TO JOB PRESSURE @ 2100PSI.
Event	9	Start Job	4/10/2018	16:56:23	COM6					TD 8488', TP 8482', SJ 32', SURFACE CSG 9 5/8" 36# H-40 SET @ 1101' PRODUCTION CSG 4 1/2" 11.6# P-110, OH 8 3/4", MUD 12.3#
Event	10	Prime Lines	4/10/2018	16:56:32	COM6	8.33	2	142	4	8.33 PPG FRESH WATER

Event	11	Test Lines	4/10/2018	17:04:11	COM6			5133		ALL LINES HELD PRESSURE AT PSI 5133
Event	12	Pump H2O Spacer	4/10/2018	17:06:54	COM6	8.33	2	207	10	FRESH WATER
Event	13	Mud Flush	4/10/2018	17:12:02	COM6	8.4	4	400	20	20 BBL MUDFLUSH III
Event	14	Pump Cement	4/10/2018	17:19:56	COM6	14.5	7	1330	429	1825 SKS EXPANDACEM CMT 14.5 PPG, 1.32 FT3/SK, 5.85 GAL/SK
Event	15	Check Weight	4/10/2018	17:27:04	USER					WEIGHT VERIFIED VIA PRESSUREIZED MUD SCALES
Event	16	Slow Rate	4/10/2018	17:47:35	USER					SLOWED TO END CEMENT SILO
Event	17	Shutdown	4/10/2018	18:02:15	USER					SHUTDOWN TO FIX LEAK ON LINE
Event	18	Slow Rate	4/10/2018	18:27:23	USER					SLOWED TO END CEMENT SILO
Event	19	Slow Rate	4/10/2018	18:37:39	USER					SLOWED TO END CEMENT
Event	20	Shutdown	4/10/2018	18:40:18	COM6					END OF CEMENT. CLEAN PUMPS AND LINES TO PIT.
Event	21	Pump Displacement	4/10/2018	18:48:18	COM6	8.4	10	3150	131	1 GAL MMCR IN FIRST 10 BBLs, 3 LBS BE-6 IN FIRST 30 BBLs, 1 50 LB. BAG KCL THROUGHOUT DISPLACEMENT
Event	22	Drop Top Plug	4/10/2018	18:48:35	COM6					VERIFIED BY FLAG INDICATOR
Event	23	Slow Rate	4/10/2018	19:02:51	COM6	8.4	4	2500	121	SLOW RATE TO 4 BPM TO BUMP PLUG
Event	24	Bump Plug	4/10/2018	19:05:44	COM6	8.4	4	2640	131	LANDED PLUG AT 2640 PSI, BROUGHT UP TO 3207 PSI
Event	25	Check Floats	4/10/2018	19:09:56	USER					FLOATS HELD. 1.5BBLs BACK TO TRUCK.
Event	26	End Job	4/10/2018	19:10:38	USER					HAD RETURNS THROUGH JOB. NO SUGAR USED
Event	27	Post-Job Safety Meeting (Pre Rig-Down)	4/10/2018	19:15:00	USER					ALL HES PRESENT
Event	28	Rig-Down Equipment	4/10/2018	19:20:00	USER					ALL HES PRESENT
Event	29	Pre-Convoy Safety Meeting	4/10/2018	20:30:00	USER					ALL HES PRESENT
Event	30	Crew Leave Location	4/10/2018	20:40:00	USER					THANK YOU FOR CHOOSING HALLIBURTON CEMENT, SHAWN BLOSSOM AND CREW

# TERRA RU 333-26, 4.5" PRODUCTION

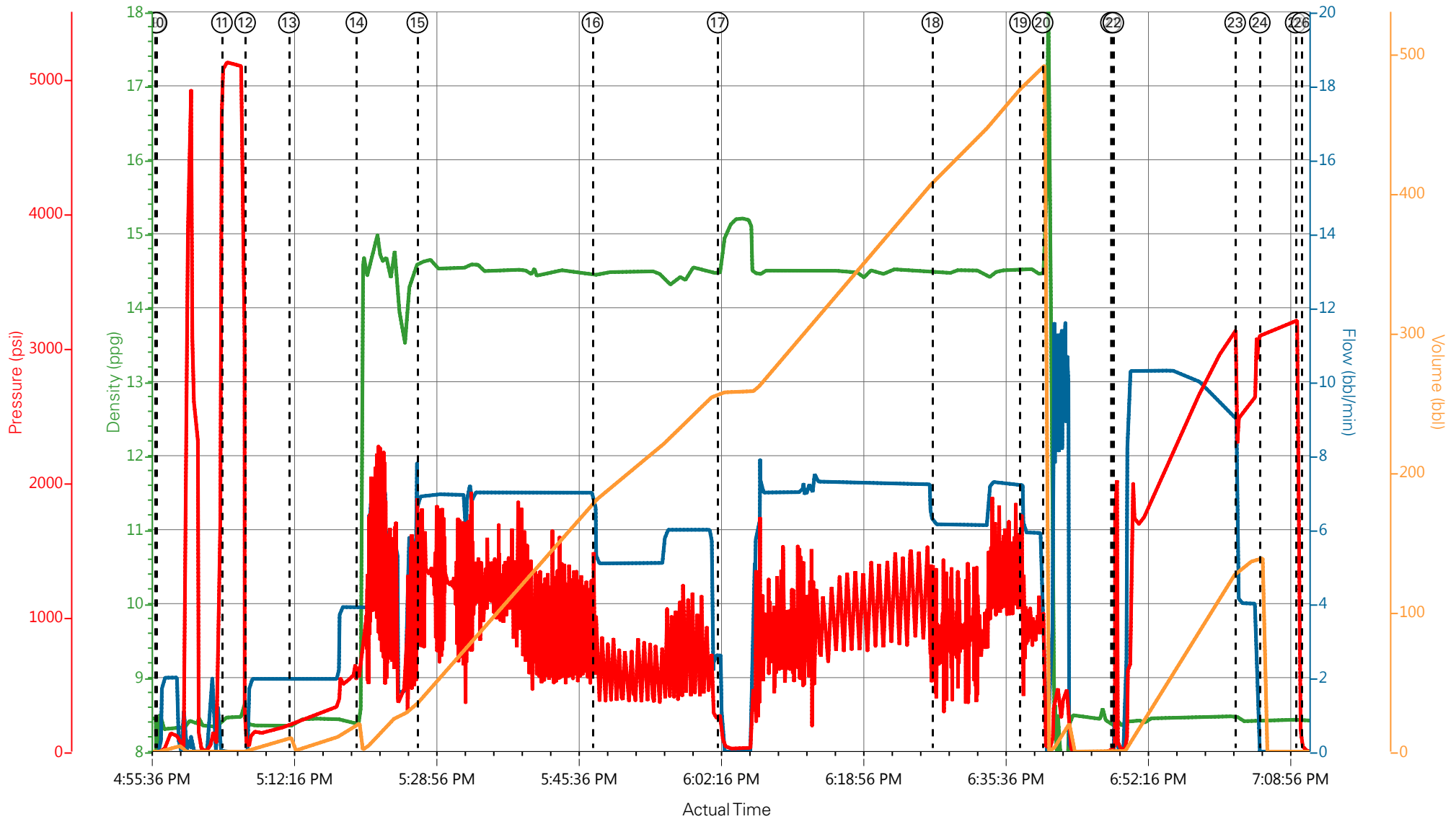

DH Density (ppg) 7.46    Comb Pump Rate (bbl/min) 0    PS Pump Press (psi) 18    Pump Stg Tot (bbl) 50.4

- ① Call Out                      ④ Arrive At Loc                      ⑦ Rig-Up Equipment                      ⑩ Prime Lines                      ⑬ Mud Flush                      ⑯ Slow Rate                      ⑲ Slow Rate                      22 Drop Top P
- ② Pre-Convoy Safety Meeting    ⑤ Assessment Of Location Safety Meeting    ⑧ Pre-Job Safety Meeting                      ⑪ Test Lines                      ⑭ Pump Cement                      ⑰ Shutdown                      20 Shutdown                      23 Slow Rate
- ③ Crew Leave Yard                      ⑥ Pre-Rig Up Safety Meeting                      ⑨ Start Job                      ⑫ Pump H2O Spacer                      ⑮ Check Weight                      ⑱ Slow Rate                      21 Pump Displacement                      24 Bump Plug



**HALLIBURTON** | iCem® Service

Created: 2018-04-10 10:13:05, Version: 4.2.393

Customer : TERRA ENERGY PARTNERS-EBUS  
 Representative : DARRELL LEATHERMAN

Job Date : 4/10/2018  
 Sales Order # : 904762748

Well : PA 333-26  
 ELITE 8 : WES.G/SHAWN.B

# TERRA RU 333-26, 4.5" PRODUCTION

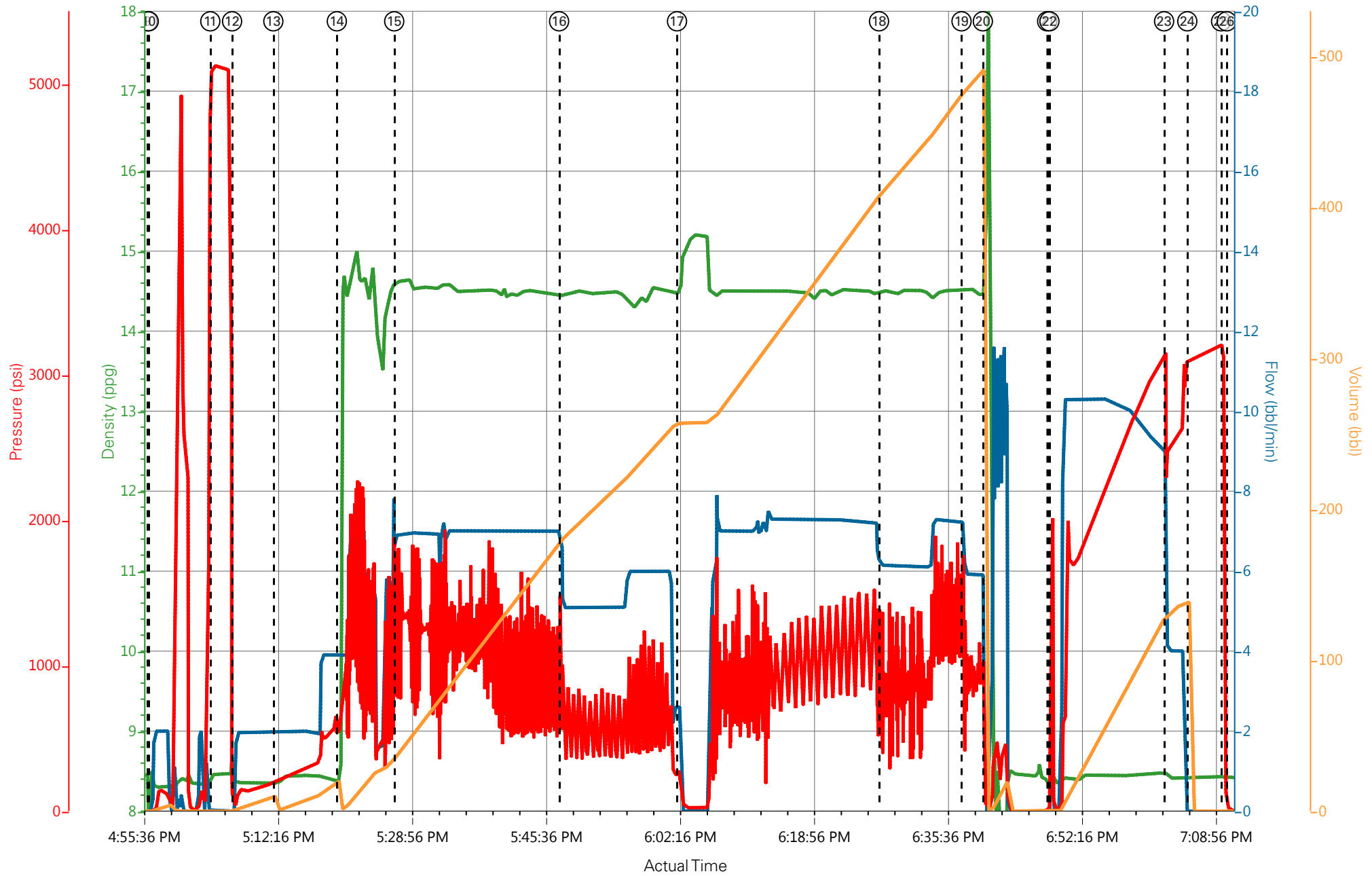

DH Density (ppg) 7.46    Comb Pump Rate (bbl/min) 0    PS Pump Press (psi) 18    Pump Stg Tot (bbl) 50.4

### Job Information

<b>Request/Slurry</b>	2464529/1	<b>Rig Name</b>	H&P 271	<b>Date</b>	02/APR/2018
<b>Submitted By</b>	Aaron Katz	<b>Job Type</b>	Production Casing	<b>Bulk Plant</b>	Grand Junction
<b>Customer</b>	Terra Energy Partners	<b>Location</b>	Garfield	<b>Well</b>	PA 333-26

### Well Information

<b>Casing/Liner Size</b>	4.5 in	<b>Depth MD</b>	8519 ft	<b>BHST</b>	106°C / 222°F
<b>Hole Size</b>	8.75 in	<b>Depth TVD</b>	7948 ft	<b>BHCT</b>	67°C / 152°F
<b>Pressure</b>	5140 psi				

### Drilling Fluid Information

<b>Mud Supplier Name</b>	AMC	<b>Mud Trade Name</b>		<b>Density</b>	
--------------------------	-----	-----------------------	--	----------------	--

### Cement Information - Primary Design

<u>Conc</u>	<u>UOM</u>	<u>Cement/Additive</u>	<u>Sample Type</u>	<u>Sample Date</u>	<u>Lot No.</u>	<b>Cement Properties</b>		
		HalCem Primary				Slurry Density	14.5	lbm/gal
						Slurry Yield	1.32	ft3/sack
						Water Requirement	5.849	gal/sack
						Total Mix Fluid	5.849	gal/sack
						Water Source	Fresh Water	
						Water Chloride		

This report is the property of Halliburton Energy Services and neither it nor any part thereof, nor a copy thereof, is to be published or disclosed without first securing the expressed written approval of Halliburton. It may however be used in the course of regular business operations by any person or concern receiving such report from Halliburton. This report is for information purposes only and the content is limited to the sample described. Halliburton makes no warranties, expressed or implied, as to the accuracy of the contents or results. Any user of this report agrees Halliburton shall not be liable for any loss or damage regardless of cause, including any act or omission of Halliburton, resulting from the use hereof.

Thickening Time - ON-OFF-ON

06/APR/2018

Test Temp (degF)	Pressure (psi)	Reached in (min)	30 Bc (hh:min)	50 Bc (hh:min)	70 Bc (hh:min)	100 Bc (hh:min)	Start Bc	Stirring before stop (mins)	Static Period (min)	Peak reading (BC)
151	5140	43	3:53	4:03	4:12	4:12	13	53	15	13

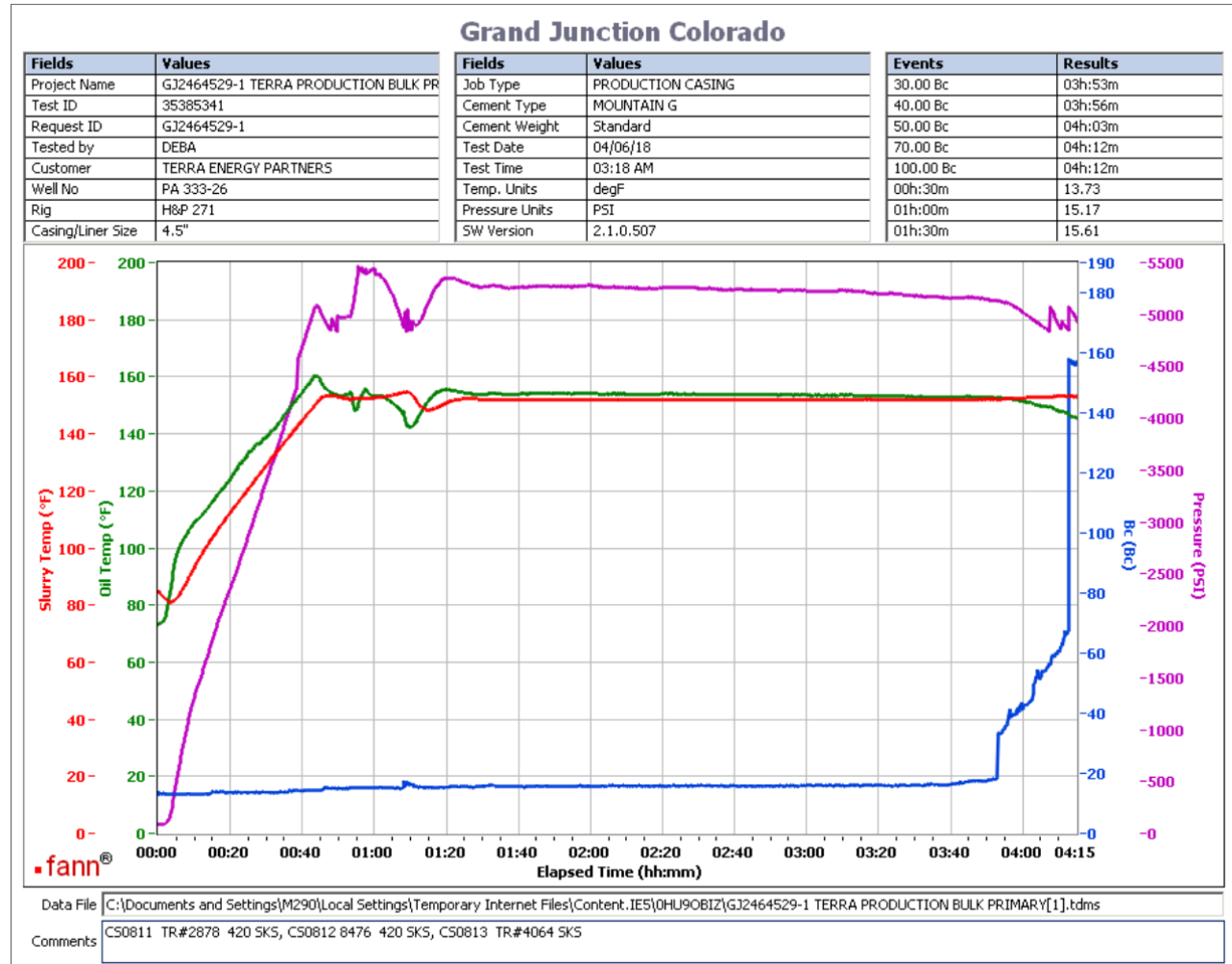

total sks=1825  
 CS0811 TR#2878 420 SKS  
 CS0812 TR#8476 420 SKS  
 CS0813 TR#4064 145 SKS

This report is the property of Halliburton Energy Services and neither it nor any part thereof, nor a copy thereof, is to be published or disclosed without first securing the expressed written approval of Halliburton. It may however be used in the course of regular business operations by any person or concern receiving such report from Halliburton. This report is for information purposes only and the content is limited to the sample described. Halliburton makes no warranties, expressed or implied, as to the accuracy of the contents or results. Any user of this report agrees Halliburton shall not be liable for any loss or damage regardless of cause, including any act or omission of Halliburton, resulting from the use hereof.

**Operation Test Results Request ID 2464529/2**

**Thickening Time - ON-OFF-ON 07/APR/2018**

Test Temp (degF)	Pressure (psi)	Reached in (min)	30 Bc (hh:min)	50 Bc (hh:min)	70 Bc (hh:min)	100 Bc (hh:min)	Start Bc	Stirring before stop (mins)	Static Period (min)	Peak reading (BC)
152	5140	43	3:35	3:50	3:55	3:55	16	53	15	25

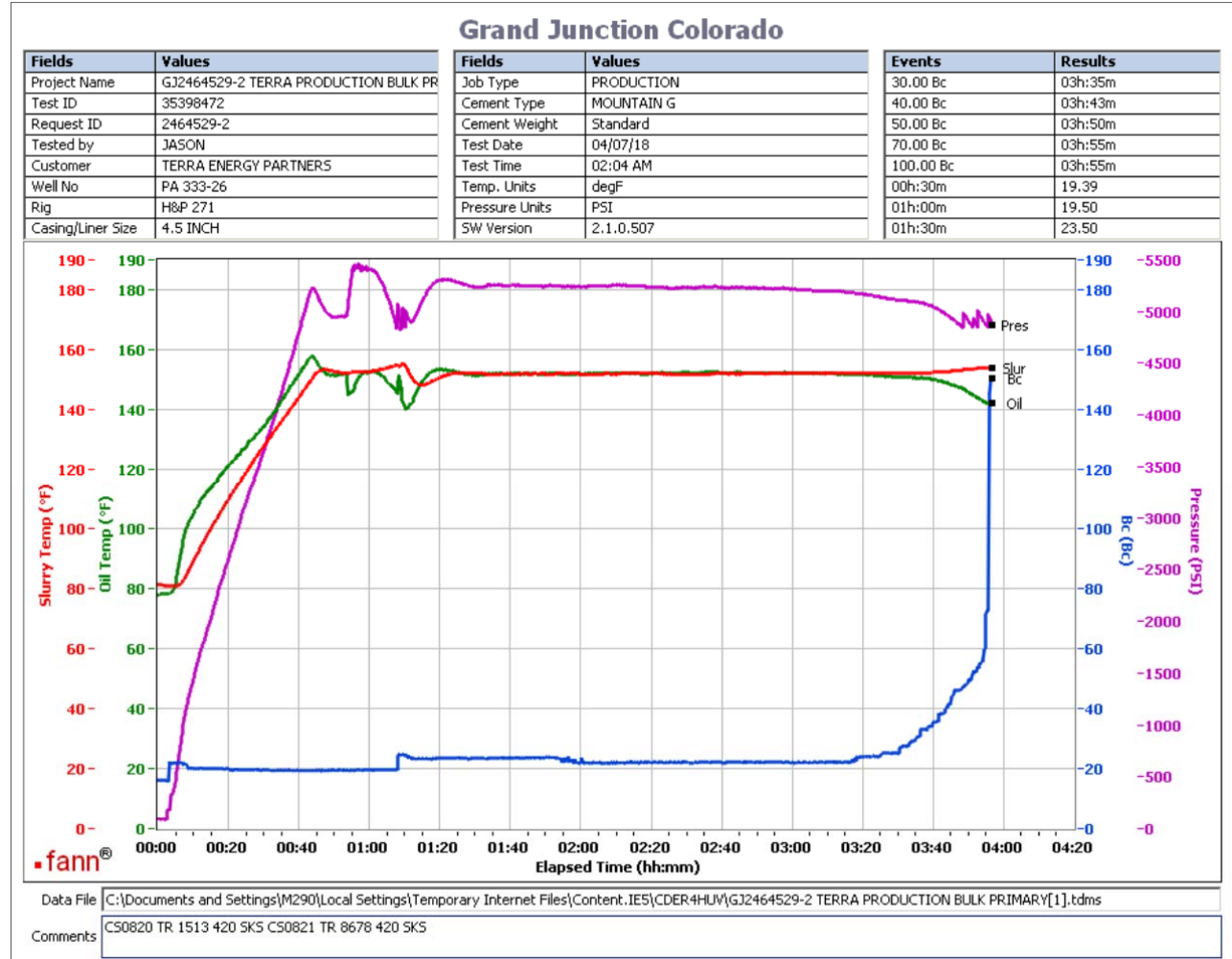

total sks=1825  
 Composite:  
 CS0820 TR 1513 420 SKS  
 CS0821 TR 8678 420 SKS  
 Deflection: 19 - 25

This report is the property of Halliburton Energy Services and neither it nor any part thereof, nor a copy thereof, is to be published or disclosed without first securing the expressed written approval of Halliburton. It may however be used in the course of regular business operations by any person or concern receiving such report from Halliburton. This report is for information purposes only and the content is limited to the sample described. Halliburton makes no warranties, expressed or implied, as to the accuracy of the contents or results. Any user of this report agrees Halliburton shall not be liable for any loss or damage regardless of cause, including any act or omission of Halliburton, resulting from the use hereof.