

HALLIBURTON

iCem[®] Service

TERRA ENERGY PARTNERS

United States of America, COLORADO

Date: Thursday, April 19, 2018

Federal PA 332-26

API # 05-045-23725-00

GARFIELD, Federal PA 332-26

Job Date: Sunday, April 15, 2018

Sincerely,

Grand Junction Cement Engineering

1.0 Real-Time Job Summary

1.1 Job Event Log

Type	Seq. No.	Graph Label	Date	Time	Source	Comb Pump Rate (bbl/min)	DH Density (ppg)	PS Pump Press (psi)	Pump Stg Tot (bbl)	Comments
Event	1	Call Out	4/15/2018	11:30:00	USER					REQUESTED ON LOCATION TIME 4/15/2018 @ 15:30
Event	2	Depart Yard Safety Meeting	4/15/2018	13:40:00	USER					JSA COMPLETED
Event	3	Crew Leave Shop	4/15/2018	13:45:00	USER					
Event	4	Arrive At Loc	4/15/2018	15:30:00	USER					RIG RUNNING CASING
Event	5	Assessment Of Location Safety Meeting	4/15/2018	15:35:00	USER					JSA COMPLETED
Event	6	Pre-Rig Up Safety Meeting	4/15/2018	16:00:00	USER					JSA COMPLETED
Event	7	Rig-Up Equipment	4/15/2018	16:05:00	USER					
Event	8	Pre-Job Safety Meeting	4/15/2018	17:00:00	USER					JSA COMPLETED
Event	9	Start Job	4/15/2018	19:15:30	COM4					CASING 4 1/2" 11.6# IN 8 3/4" OPEN HOLE, TD 8697' TP 8691', SJ 34', MUD 12.8 PPG, WATER TEST 65 DEGREES, PH 7, CHLORIDES 0
Event	10	Test Lines	4/15/2018	19:17:33	COM4	0.00	8.33	5000.00	0.00	TEST LINES TO 5000 PSI,HAD TO RETEST BECAUSE OF LEAKING CONNECTION.
Event	11	Pump Spacer 1	4/15/2018	19:28:56	COM4	2.00	8.33	530.00	10.00	10 BBL H2O SPACER, 530 PSI
Event	12	Pump Spacer 2	4/15/2018	19:33:59	COM4	4.00	8.40	950.00	20.00	20 BBL MUDFLUSH, 950 PSI
Event	13	Pump Cement	4/15/2018	19:40:33	COM4	7.00	14.50	1450.00	431.40	431.4 BBL PRIMARY CEMENT, 1835 SKS / 14.5 PPG / 1.32 YLD / 5.85 GAL/SK H2O REQ,1450 PSI

Event	14	Shutdown	4/15/2018	20:50:04	USER						
Event	15	Clean Lines	4/15/2018	20:53:19	COM4					CLEAN LINES TO PIT	
Event	16	Drop Top Plug	4/15/2018	20:55:40	COM4					PLUG AWAY	
Event	17	Pump Displacement	4/15/2018	20:57:47	COM4	9.00	8.40	3290.00	134.20	134.2 BBL KCL DISPLACEMENT WITH 3# BE-6, 1 GAL MMCR, 3290 PSI	
Event	18	Slow Rate	4/15/2018	21:11:25	USER	4.00	8.40	2690.00	126.00	SLOW RATE TO 4 BBL/MIN, 3290 PSI TO 2690 PSI	
Event	19	Bump Plug	4/15/2018	21:13:17	COM4	4.00	8.40	3600.00	134.20	PLUG BUMPED AT CALCULATED, FINAL CIRCULATING PRESSURE 2790 PSI BROUGHT TO 3600 PSI	
Event	20	Check Floats	4/15/2018	21:16:56	COM4					FLOATS HELD, 1 3/4 BBL BACK TO PUMP	
Event	21	End Job	4/15/2018	21:19:15	COM4					GOOD RETURNS THROUGHOUT ENTIRE JOB, PIPE WAS RECIPRICATED, NO SUGAR WAS USED AND NO ADD HOURS WERE CHARGED	
Event	22	Pre-Rig Down Safety Meeting	4/15/2018	21:40:00	USER					JSA COMPLETED	
Event	23	Rig-Down Equipment	4/15/2018	21:45:00	USER						
Event	24	Pre-Convoy Safety Meeting	4/15/2018	22:25:00	USER					JSA COMPLETED	
Event	25	Crew Leave Location	4/15/2018	22:30:00	USER					THANK YOU FOR CHOOSING HALLIBURTON CEMENTING OF GRAND JUNCTION, CO - RYAN MARTIN AND CREW	

TERRA - FEDERAL PA 332-26 - 4 1/2" PRODUCTION

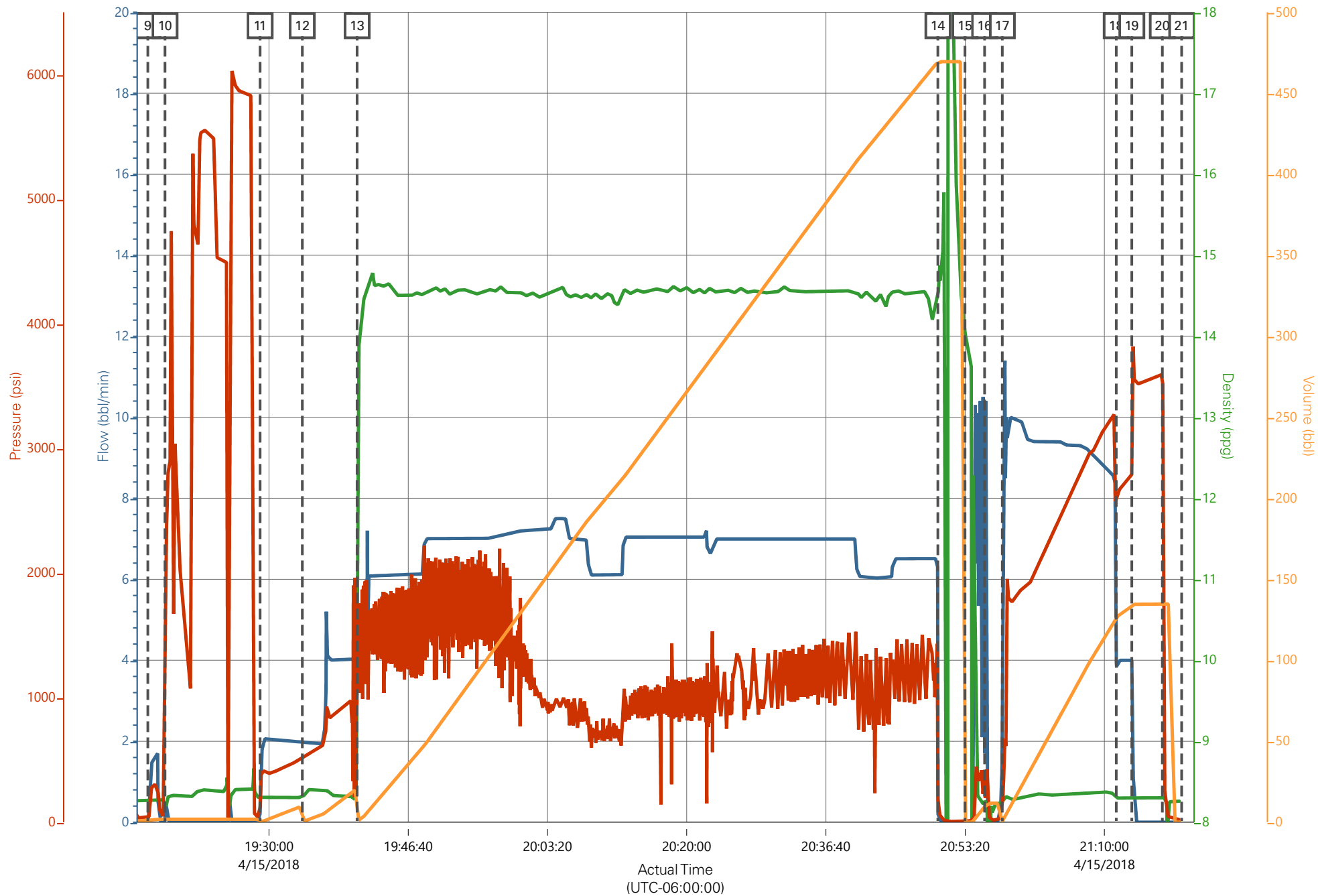

Job Information

Request/Slurry	2465591/3	Rig Name	H&P 271	Date	06/APR/2018
Submitted By	Lukas Van Zyl	Job Type	Production Casing	Bulk Plant	Grand Junction
Customer	Terra Energy Partners	Location	Garfield	Well	Federal PA 332-26

Well Information

Casing/Liner Size	4.5 in	Depth MD	8726 ft	BHST	106°C / 222°F
Hole Size	8.75 in	Depth TVD	8377 ft	BHCT	67°C / 152°F
Pressure	5164 psi				

Drilling Fluid Information

Mud Supplier Name	AMC	Mud Trade Name	Density
-------------------	-----	----------------	---------

Cement Information - Primary Design



Conc	UOM	Cement/Additive	Sample Type	Sample Date	Lot No.	Cement Properties		
						Slurry Density	14.5	lbm/gal
						Slurry Yield	1.32	ft3/sack
						Water Requirement	5.849	gal/sack
						Total Mix Fluid	5.849	gal/sack
						Water Source	Fresh Water	
						Water Chloride		

This report is the property of Halliburton Energy Services and neither it nor any part thereof, nor a copy thereof, is to be published or disclosed without first securing the expressed written approval of Halliburton. It may however be used in the course of regular business operations by any person or concern receiving such report from Halliburton. This report is for information purposes only and the content is limited to the sample described. Halliburton makes no warranties, expressed or implied, as to the accuracy of the contents or results. Any user of this report agrees Halliburton shall not be liable for any loss or damage regardless of cause, including any act or omission of Halliburton, resulting from the use hereof.

Operation Test Results Request ID 2465591/3

Thickening Time - ON-OFF-ON

12/APR/2018

Test Temp (degF)	Pressure (psi)	Reached in (min)	30 Bc (hh:mm)	50 Bc (hh:mm)	70 Bc (hh:mm)	100 Bc (hh:mm)	Start Bc	Stirring before stop (mins)	Static Period (min)	Peak reading (BC)
152	5164	43	4:19	4:20	4:23	4:24	5	53	15	17

total sks=1835

CS0864 TR#8658 425 SKS

CS0865 TR#8678 425 SKS

deflected from 4Bc---17Bc and 16Bc within one minute.

Grand Junction Colorado

Fields	Values
Project Name	GJ2465591-3 TERRA PRODUCTION BULK PR
Test ID	35413776
Request ID	GJ2465591-3
Tested by	DEBA
Customer	TERRA ENERGY PARTNERS
Well No	FED PA 332-26
Rig	H&P 271
Casing/Liner Size	4.5"

Fields	Values
Job Type	PRODUCTION CASING
Cement Type	MOUNTAIN G
Cement Weight	Standard
Test Date	05/20/11
Test Time	12:13 PM
Temp. Units	degF
Pressure Units	PSI
SW Version	2.1.0.1219

Events	Results
30.00 Bc	04h:19m
40.00 Bc	04h:20m
50.00 Bc	04h:20m
70.00 Bc	04h:23m
100.00 Bc	04h:24m
00h:30m	4.63
01h:00m	5.14
01h:30m	17.06

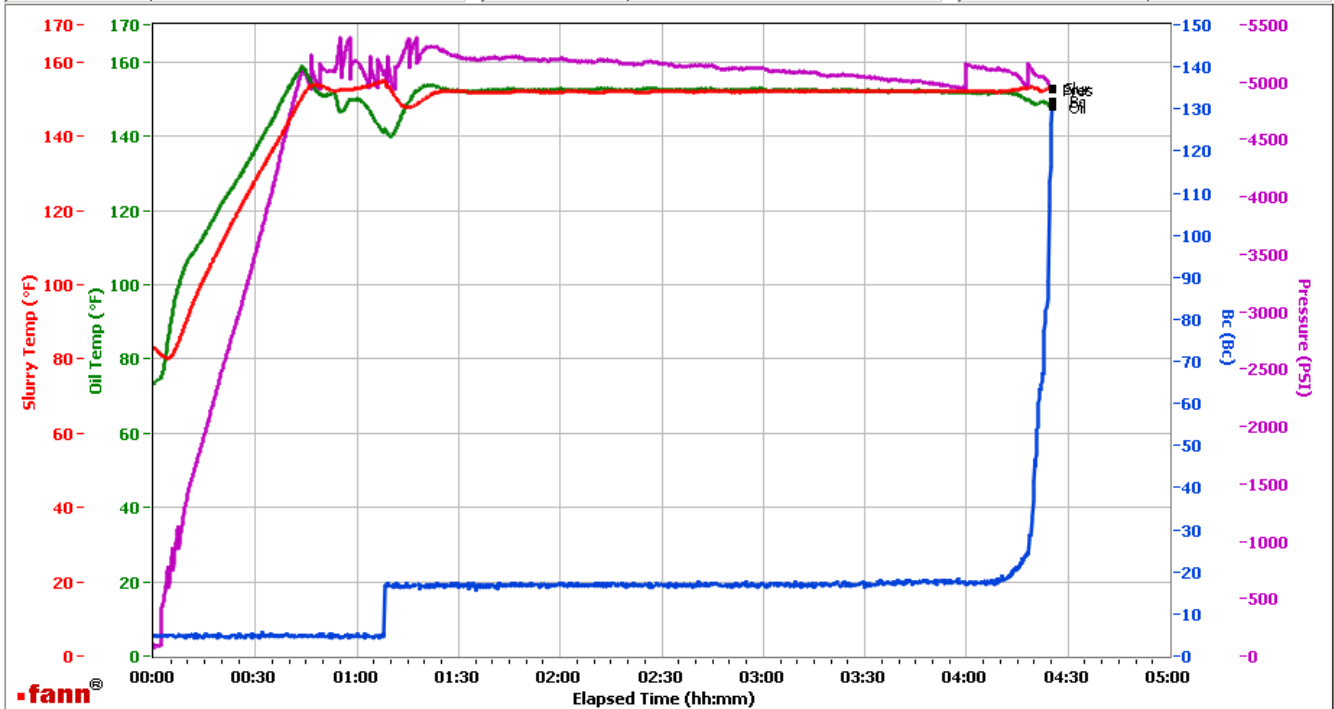

Data File C:\Documents and Settings\HPHT\Local Settings\Temporary Internet Files\Content.IE5\09ERK9UW\GJ2465591-3 TERRA PRODUCTION BULK PRIMARY[1].tdms

Comments CS0864 TR#8658 425 SKS AND CS0865 TR#8678 425 SKS

This report is the property of Halliburton Energy Services and neither it nor any part thereof, nor a copy thereof, is to be published or disclosed without first securing the expressed written approval of Halliburton. It may however be used in the course of regular business operations by any person or concern receiving such report from Halliburton. This report is for information purposes only and the content is limited to the sample described. Halliburton makes no warranties, expressed or implied, as to the accuracy of the contents or results. Any user of this report agrees Halliburton shall not be liable for any loss or damage regardless of cause, including any act or omission of Halliburton, resulting from the use hereof.

Operation Test Results Request ID 2465591/2

Thickening Time - ON-OFF-ON

11/APR/2018

Test Temp (degF)	Pressure (psi)	Reached in (min)	30 Bc (hh:mm)	50 Bc (hh:mm)	70 Bc (hh:mm)	100 Bc (hh:mm)	Start Bc	Stirring before stop (mins)	Static Period (min)	Peak reading (BC)
152	5164	43	3:49	3:56	4:02	4:05	15	53	15	17

Total SKS= 1835

CS0854 TR 3212 135 SKS

no deflection. 17Bc--- > 17Bc

Grand Junction Colorado

Fields	Values
Project Name	GJ2465591-2 TERRA PRODUCTION PRIMAR
Test ID	35410234
Request ID	2465591-2
Tested by	JASON
Customer	TERRA ENERGY PARTNERS
Well No	PA 332-26
Rig	H&P 271
Casing/Liner Size	4.5 INCH

Fields	Values
Job Type	PRODUCTION
Cement Type	MOUNTAIN G
Cement Weight	Standard
Test Date	04/11/18
Test Time	9:49 AM
Temp. Units	degF
Pressure Units	PSI
SW Version	2.1.0.507

Events	Results
30.00 Bc	03h:49m
40.00 Bc	03h:55m
50.00 Bc	03h:56m
70.00 Bc	04h:02m
100.00 Bc	04h:05m
00h:30m	16.93
01h:00m	17.09
01h:30m	18.55

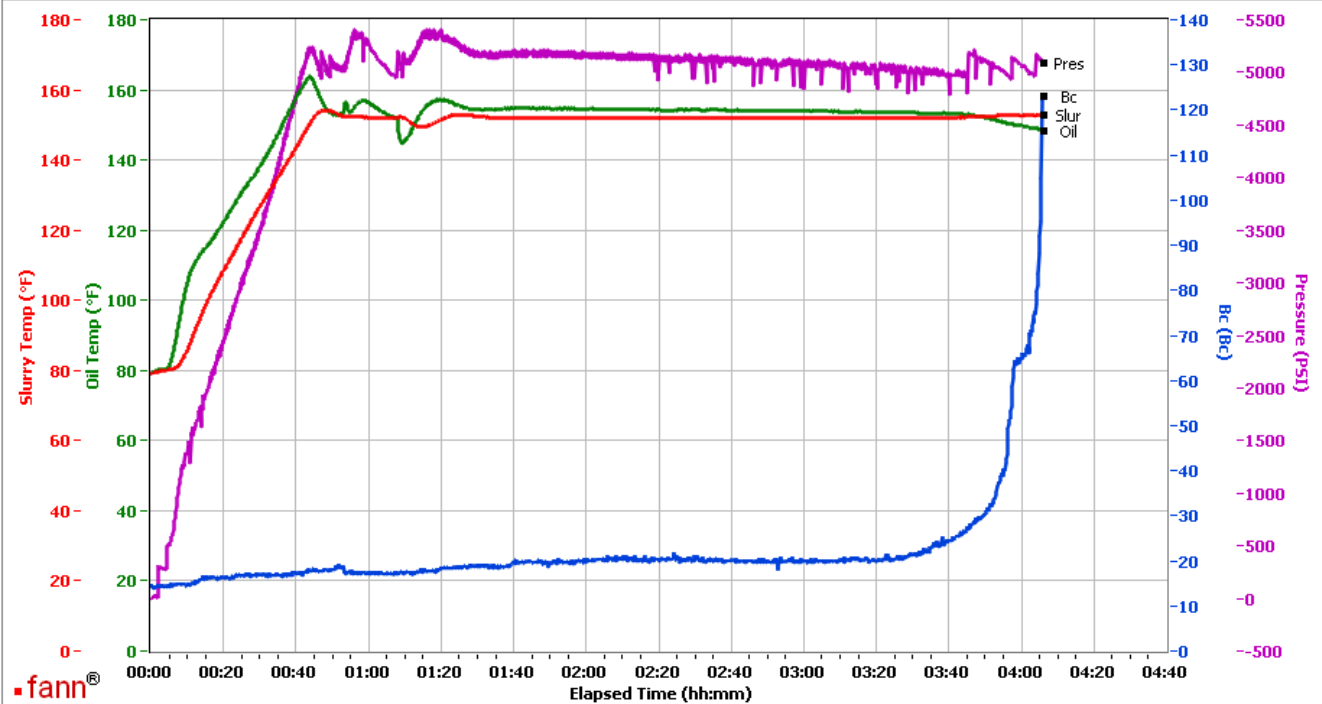

Data File C:\Documents and Settings\M290\Local Settings\Temporary Internet Files\Content.IE5\K9YZ0P2R\GJ2465591-2 TERRA PRODUCTION PRIMARY BULK[1].tdms

Comments CS0854 TR 3212 135 SKS

This report is the property of Halliburton Energy Services and neither it nor any part thereof, nor a copy thereof, is to be published or disclosed without first securing the expressed written approval of Halliburton. It may however be used in the course of regular business operations by any person or concern receiving such report from Halliburton. This report is for information purposes only and the content is limited to the sample described. Halliburton makes no warranties, expressed or implied, as to the accuracy of the contents or results. Any user of this report agrees Halliburton shall not be liable for any loss or damage regardless of cause, including any act or omission of Halliburton, resulting from the use hereof.

Operation Test Results Request ID 2465591/1

Thickening Time - ON-OFF-ON

11/APR/2018

Test Temp (degF)	Pressure (psi)	Reached in (min)	30 Bc (hh:mm)	50 Bc (hh:mm)	70 Bc (hh:mm)	100 Bc (hh:mm)	Start Bc	Stirring before stop (mins)	Static Period (min)	Peak reading (BC)
152	5164	43	4:08	4:21	4:25	4:26	8	53	15	32

total sks=1835

CS0847 TR#8658 425 SKS

CS0848 TR#8678 425 SKS

Deflection 16-- > 32-- > 24 after 1 minute.

Grand Junction, Colorado

Fields	Values
Project Name	GJ2465591-1 TERRA PRODUCTION BULK PR
Test ID	35398339
Request ID	GJ2465591-1
Tested by	DEBA
Customer	TERRA ENERGY PARTNERS
Well No	PA 332-26
Rig	H&P271
Casing/Liner Size	4.5"

Fields	Values
Job Type	PRODUCTION CASING
Cement Type	MOUNTAIN G
Cement Weight	Standard
Test Date	04/11/18
Test Time	12:08 AM
Temp. Units	degF
Pressure Units	PSI
SW Version	2.1.0.507

Events	Results
30.00 Bc	04h:08m
40.00 Bc	04h:14m
50.00 Bc	04h:21m
70.00 Bc	04h:25m
100.00 Bc	04h:26m
00h:30m	12.17
01h:00m	15.61
01h:30m	16.93

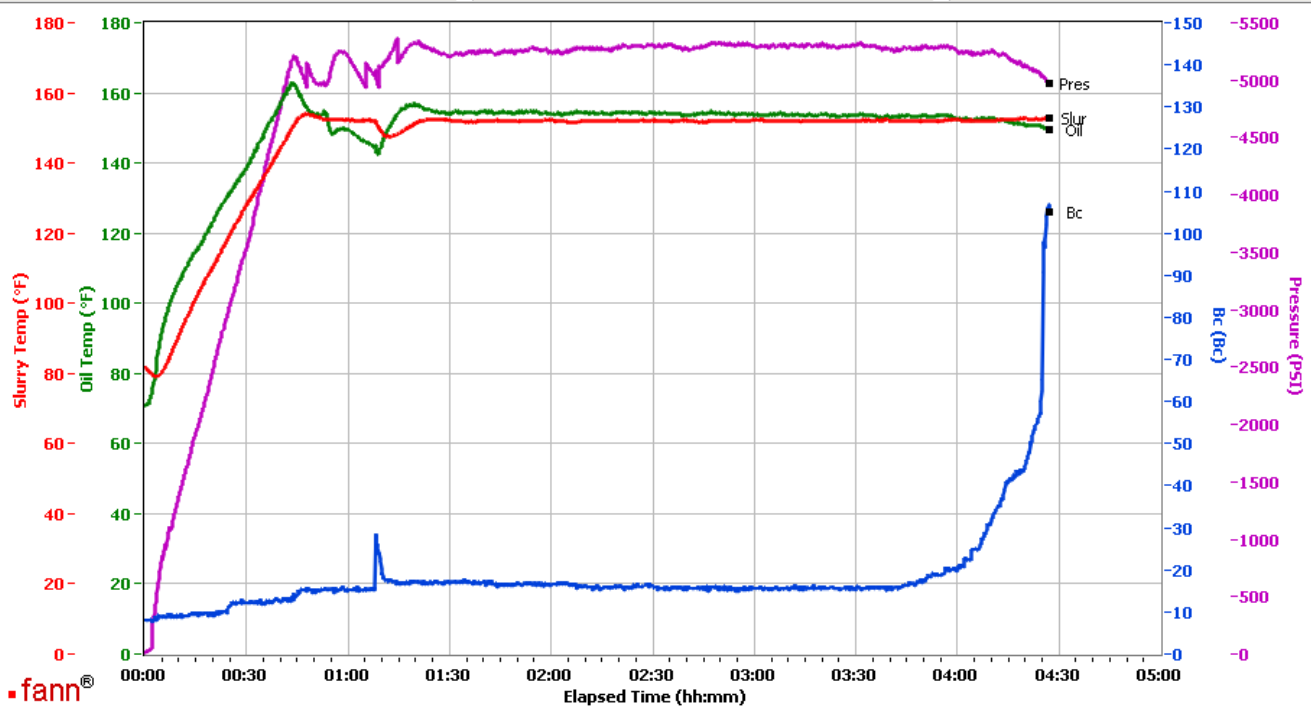

Data File C:\Documents and Settings\M290\Local Settings\Temporary Internet Files\Content.IE5\4TIJ89YN\GJ2465591-1 TERRA PRODUCTION BULK PRIMARY[1].tdms

Comments CS0847 TR#8658 425 SKS AND CS0848 TR#8678 425 SKS

This report is the property of Halliburton Energy Services and neither it nor any part thereof, nor a copy thereof, is to be published or disclosed without first securing the expressed written approval of Halliburton. It may however be used in the course of regular business operations by any person or concern receiving such report from Halliburton. This report is for information purposes only and the content is limited to the sample described. Halliburton makes no warranties, expressed or implied, as to the accuracy of the contents or results. Any user of this report agrees Halliburton shall not be liable for any loss or damage regardless of cause, including any act or omission of Halliburton, resulting from the use hereof.