

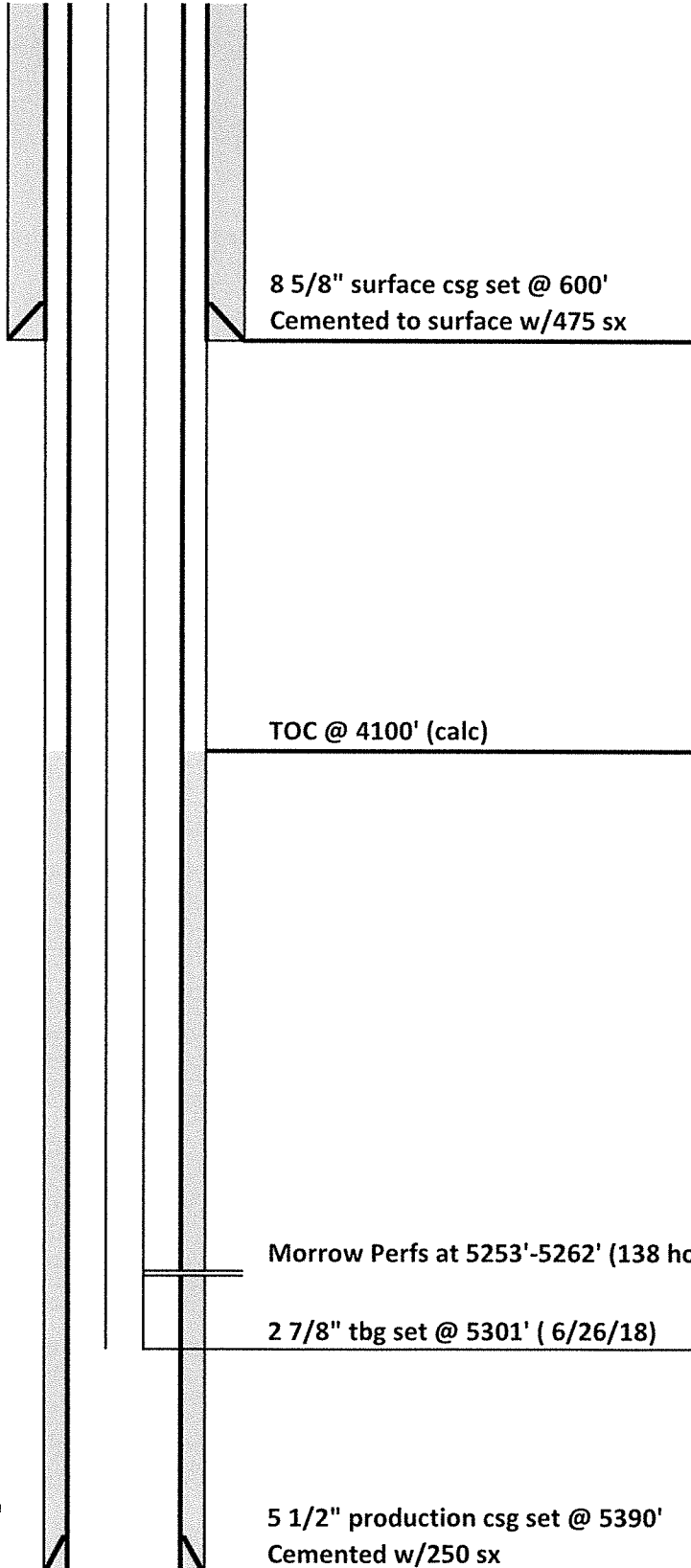

DRILLING COMPANY, INC.
WICHITA, KANSAS

Current Wellbore Diagram



Date:	8/7/2018
Well Name:	NWAU #8
F/K/A:	Klement 14-25 #3
Former Op:	UPRC
Date of Xfer:	12/31/1991
Location:	460' FSL & 1320' FWL SW/4 SW/4 25-13S-43W
County:	Cheyenne
State:	Colorado
API:	05-017-07013
GL:	4011'
KB:	4021'
Spud Date:	7/24/1989
Date 1st Prod:	8/21/1989