

|                   |  |                     |  |                        |                     |             |  |            |  |            |  |
|-------------------|--|---------------------|--|------------------------|---------------------|-------------|--|------------|--|------------|--|
|                   | HILCORP ENERGY SITE SECURITY PLAN - SITE DIAGRAM |                     |  |                        | NAME: Danny Roberts |             |  |            |  |            |  |
|                   |  |                     |  |                        | DATE: 04/25/18      |             |  |            |  |            |  |
| WELL / SITE NAME: |  | ALLISON UNIT 147S   |  | LEGAL DESCR (U-S-T-R): |                     | B-24-32N-7W |  |            |  |            |  |
| API No.:          |  | 05-067-09345        |  | PRODUCING ZONE(S):     |                     | FRC         |  |            |  |            |  |
| LEASE No.:        |  | FEE                 |  | LATITUDE:              |                     | 37.00731    |  | LONGITUDE: |  | -107.55581 |  |
| FOOTAGES:         |  | 1010' FNL 1420' FEL |  | COUNTY:                |                     | LA PLATA    |  | STATE:     |  | CO         |  |
| Comments:         |  | NEW COMPRESSOR SET  |  |                        |                     |             |  |            |  |            |  |

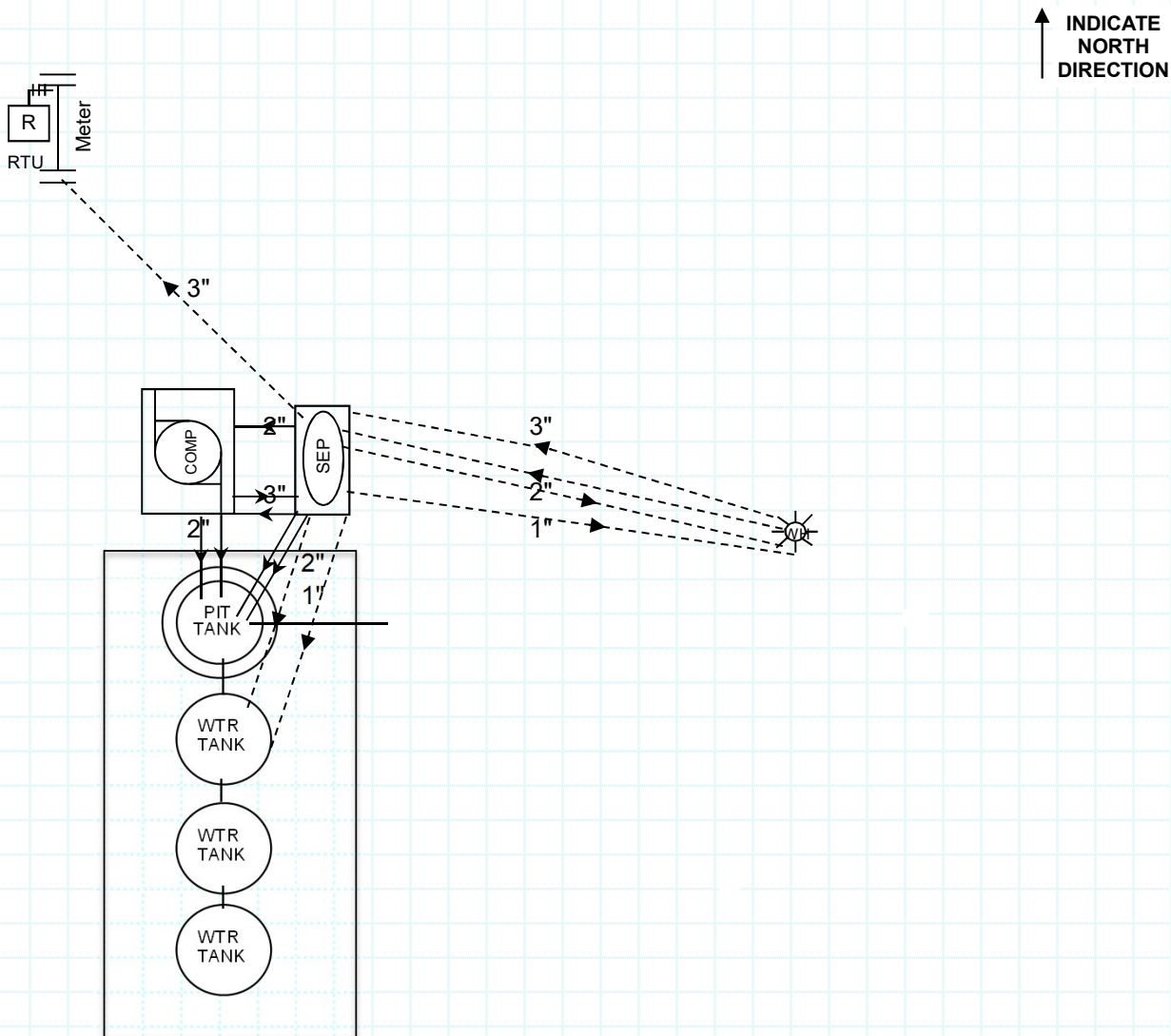

**DRAWING NOT TO SCALE**  
**UNDERGROUND LINES ARE ESTIMATES.**  
**DO NOT USE THIS DIAGRAM FOR LINE EXCAVATION.**

WELLSITE  
ENTRANCE

INDICATE NATURAL  
DRAINAGE DIRECTION

This Site is subject to-  
 The Hilcorp Energy Company San Juan Site Security Plan for Sale of Oil and  
 Gas, Production Policy.

The Site Security Plans are Located At:  
 Hilcorp Energy Company  
 382 Road 3100  
 Aztec, NM 87410

Per BLM : Condensate Tanks - Indicate Sales and  
 Drain Valves sealed closed during production;  
 Equalizer and Overflow Valves sealed closed during  
 sales.  
 Per SPCC : Water Tanks - Indicate drain valves .

S SALES D DRAIN E EQUALIZER  
 O OVERFLOW TLH TRUCK LOADING

PROD TANK WTR TANK PIT TANK  
 SEP DBU METER  
 UST U/G STRG TK LUBE OIL LUBE OIL TK T TRANSFORMER

Above ground piping, size,  
 and direction of flow  
 3"  
 Below ground piping, size,  
 and direction of flow  
 3"  
 Below ground electrical line  
 ----- E -----