

# DAFFY PAD HYDROLOGY MAP

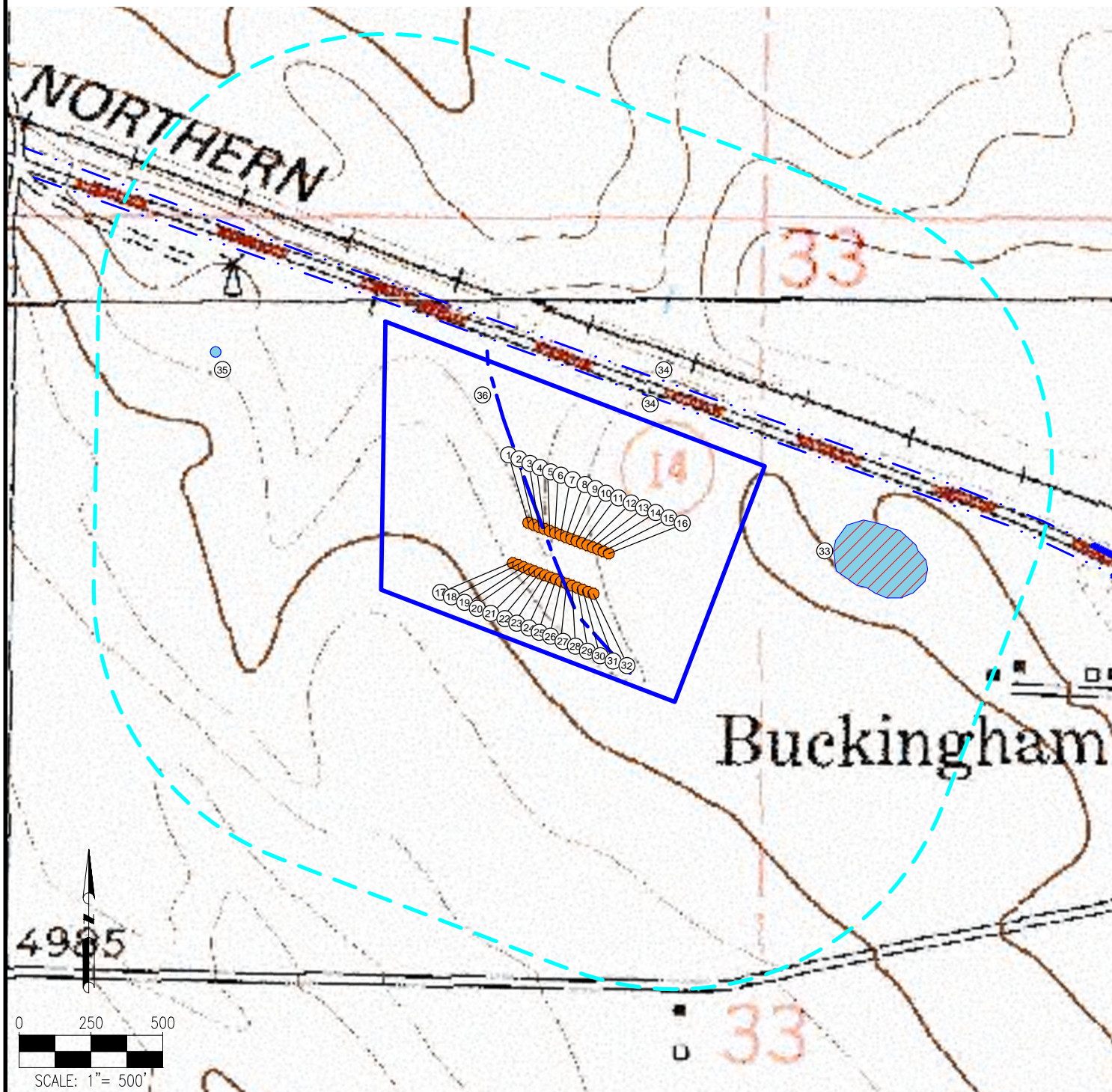

MEASUREMENTS ARE MADE FROM THE NEAREST EDGE OF THE DISTURBANCE AREA.

- |                    |                      |                      |                   |                   |   |
|--------------------|----------------------|----------------------|-------------------|-------------------|---|
| 1. DAFFY 28-21-1HN | 8. DAFFY 28-21-8HN   | 15. DAFFY 28-21-15HC | 22. DAFFY 33-6HC  | 29. DAFFY 33-13HN | 33. WETLANDS ARE $\pm 323'$ SE            |
| 2. DAFFY 28-21-2HC | 9. DAFFY 28-21-9HN   | 16. DAFFY 28-21-16HN | 23. DAFFY 33-7HN  | 30. DAFFY 33-14HN | 34. DITCHES ARE $\pm 65'$ N, $\pm 123'$ N |
| 3. DAFFY 28-21-3HN | 10. DAFFY 28-21-10HN | 17. DAFFY 33-1HN     | 24. DAFFY 33-8HN  | 31. DAFFY 33-15HC | 35. POND IS $\pm 571'$ W                  |
| 4. DAFFY 28-21-4HN | 11. DAFFY 28-21-11HC | 18. DAFFY 33-2HC     | 25. DAFFY 33-9HN  | 32. DAFFY 33-16HN | 36. EPHEMERAL STREAM IS $\pm 0'$          |
| 5. DAFFY 28-21-5HN | 12. DAFFY 28-21-12HN | 19. DAFFY 33-3HN     | 26. DAFFY 33-10HN |                   |   |
| 6. DAFFY 28-21-6HC | 13. DAFFY 28-21-13HN | 20. DAFFY 33-4HN     | 27. DAFFY 33-11HC |                   |   |
| 7. DAFFY 28-21-7HN | 14. DAFFY 28-21-14HN | 21. DAFFY 33-5HN     | 28. DAFFY 33-12HN |                   |   |

## LEGEND:

- |  |                 |  |                    |
|--|-----------------|--|--------------------|
|  | = PROPOSED WELL |  | = DITCH            |
|  | = WETLANDS      |  | = DISTURBANCE AREA |
|  |                 |  | = 1000' RADIUS     |
|  |                 |  | = EPHEMERAL STREAM |

DISCLAIMER:  
THIS PLOT DOES NOT REPRESENT A MONUMENTED LAND SURVEY AND SHOULD NOT BE RELIED UPON TO DETERMINE BOUNDARY LINES. PROPERTY OWNERSHIP OR OTHER PROPERTY INTERESTS, PARCEL LINES, IF DEPICTED HAVE NOT BEEN FIELD VERIFIED AND MAY BE BASED UPON PUBLICLY AVAILABLE DATA THAT ALSO HAS NOT BEEN INDEPENDENTLY VERIFIED.

DATA SOURCE:  
TOPO MAP: USGS  
NHD: USGS  
  
PUBLICLY AVAILABLE DATA SOURCES HAVE NOT BEEN INDEPENDENTLY VERIFIED BY ASCENT.



7535 Hilltop Circle  
Denver, CO 80221  
(303) 928-7128  
www.ascentgeomatics.com

FIELD DATE:  
08-01-18

DRAWING DATE:  
08-02-18

BY:  
MMP

CHECKED:  
IJM

SITE NAME:  
DAFFY PAD

SURFACE LOCATION:

NE 1/4 NW 1/4 SEC. 33, T8N, R59W, 6TH P.M.  
WELD COUNTY, COLORADO

PREPARED FOR:

