

DAFFY PAD LOCATION DRAWING

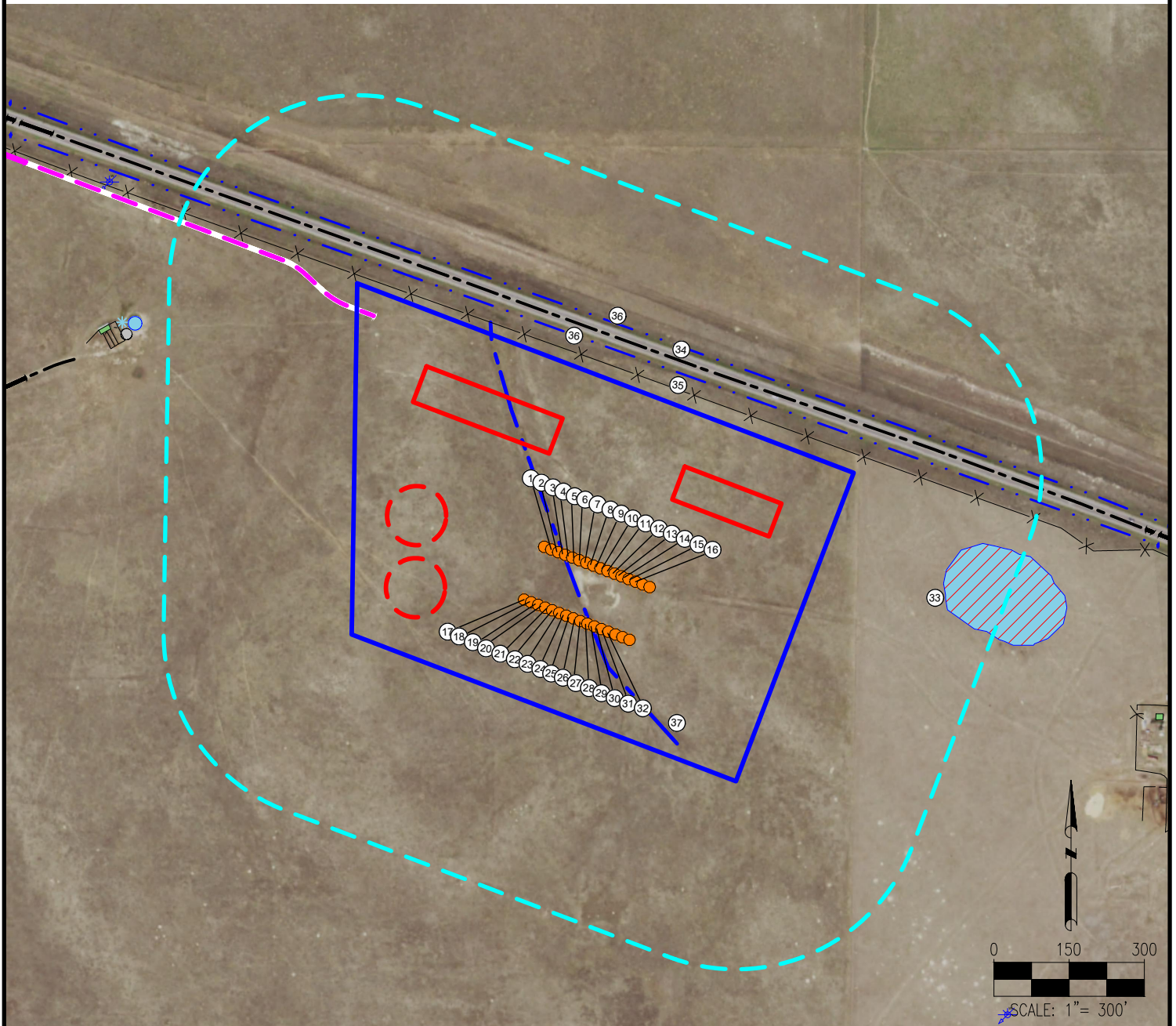

- | | | | | |
|--------------------|----------------------|-------------------|-------------------|--------------------------------------|
| 1. DAFFY 28-21-1HN | 10. DAFFY 28-21-10HN | 19. DAFFY 33-3HN | 28. DAFFY 33-12HN | 33. WETLAND IS ± 949' E |
| 2. DAFFY 28-21-2HC | 11. DAFFY 28-21-11HC | 20. DAFFY 33-4HN | 29. DAFFY 33-13HN | 34. HWY 14 IS ± 579' NE |
| 3. DAFFY 28-21-3HN | 12. DAFFY 28-21-12HN | 21. DAFFY 33-5HN | 30. DAFFY 33-14HN | 35. FENCE IS ± 517' NE |
| 4. DAFFY 28-21-4HN | 13. DAFFY 28-21-13HN | 22. DAFFY 33-6HC | 31. DAFFY 33-15HC | 36. DITCHES ARE ± 559' NE, ± 626' NE |
| 5. DAFFY 28-21-5HN | 14. DAFFY 28-21-14HN | 23. DAFFY 33-7HN | 32. DAFFY 33-16HN | 37. EPHEMERAL STREAM IS ± 64' SW |
| 6. DAFFY 28-21-6HC | 15. DAFFY 28-21-15HC | 24. DAFFY 33-8HN | | |
| 7. DAFFY 28-21-7HN | 16. DAFFY 28-21-16HN | 25. DAFFY 33-9HN | | |
| 8. DAFFY 28-21-8HN | 17. DAFFY 33-1HN | 26. DAFFY 33-10HN | | |
| 9. DAFFY 28-21-9HN | 18. DAFFY 33-2HC | 27. DAFFY 33-11HC | | |

| | | |
|--|---|---|
| LEGEND: | MEASURED FROM NEAREST WELL OR FACILITY: BUILDING ±839' W BUILDING UNIT ±1216' SE PUBLIC ROAD (HIGHWAY 14) ±249' NE PROPERTY LINE (HIGHWAY 14 R.O.W.) ±212' NE UTILITY (WINDMILL) ±784' NW RAILROAD ±5280' S MEASURED FROM NEAREST EDGE OF DISTURBANCE: SURFACE WATER (EPHEMERAL STREAM) ±0' | REFERENCE LOCATION **DAFFY 28-21-8HN** LAT: 40.622725° N LONG: 103.985025° W ELEVATION: 4938' 1102' FNL & 1931' FWL PDOP: 1.5 GPS OPERATOR: IAN CARABAJAL |
| DISCLAIMER: THIS PLOT DOES NOT REPRESENT A MONUMENTED LAND SURVEY AND SHOULD NOT BE RELIED UPON TO DETERMINE BOUNDARY LINES, PROPERTY OWNERSHIP OR OTHER PROPERTY INTERESTS. PARCEL LINES, IF DEPICTED HAVE NOT BEEN FIELD VERIFIED AND MAY BE BASED UPON PUBLICLY AVAILABLE DATA THAT ALSO HAS NOT BEEN INDEPENDENTLY VERIFIED. | DATA SOURCE: AERIAL IMAGERY: NAIP 2017 WATER WELLS: COLORADO DWR NHD: USGS PUBLICLY AVAILABLE DATA SOURCES HAVE NOT BEEN INDEPENDENTLY VERIFIED BY ASCENT. | MEASURED FROM NEAREST EDGE OF DISTURBANCE: WATER WELL ±712' NW SWL = 130' PERMIT: 117023-A RECEIPT: 0209130 |
| 7535 Hilltop Circle Denver, CO 80221 (303) 928-7128 www.ascentgeomatics.com | FIELD DATE: 08-01-18 DRAWING DATE: 08-02-18 BY: MMP CHECKED: IJM | SITE NAME: DAFFY PAD SURFACE LOCATION: NE 1/4 NW 1/4 SEC. 33, T8N, R59W, 6TH P.M. WELD COUNTY, COLORADO |
| PREPARED FOR: | | |