



DLD

CEMENT BOND LOG
GAMMA RAY
CCL

PIPE RECOVERY SERVICES

Company LARAMIE ENERGY LLC		Company LARAMIE ENERGY LLC	
Well NICHOLS 24-21W		Well NICHOLS 24-21W	
Field		Field	
County MESA		County MESA	
State CO		State CO	
Location:		API # : 05-077-10399-00	
SEC 24 TWP 9S RGE 94W		Other Services	
Permanent Datum		Elevation	
Log Measured From KB		K.B.	
Drilling Measured From KB		D.F.	
		G.L.	
Date	7-8-2018		
Run Number	ONE		
Depth Driller			
Depth Logger	7880'		
Bottom Logged Interval	7870'		
Top Log Interval	SURFACE		
Open Hole Size			
Type Fluid	WATER		
Density / Viscosity			
Max. Recorded Temp.			
Estimated Cement Top			
Time Well Ready			
Time Logger on Bottom			
Equipment Number	THREE		
Location	FRUITA, CO		
Recorded By	ADAM DANIELS		
Witnessed By	EUGENE LUCERO		
Borehole Record		Tubing Record	
Run Number	Bit From To Size	Weight	From To
Casing Record	Size	Wgt/Ft	Top Bottom
Surface String			
Prot. String			
Production String	4-1/2	11.6#	
Liner			

<<< Fold Here >>>

All interpretations are opinions based on inferences from electrical or other measurements and we cannot and do not guarantee the accuracy or correctness of any interpretation, and we shall not, except in the case of gross or willful negligence on our part, be liable or responsible for any loss, costs, damages, or expenses incurred or sustained by anyone resulting from any interpretation made by any of our officers, agents or employees. These interpretations are also subject to our general terms and conditions set out in our current Price Schedule.

Comments

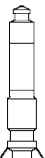
Sensor	Offset (ft)	Schematic	Description	Length (ft)	O.D. (in)	Weight (lb)
			Titan-1.4375 1 7/16 Titan Type II Cable Head	1.03	1.44	5.00

			Tek-1.69 1 11/16" Tekco Adjustable Centralizer	2.21	1.69	10.00
WVFSYNC	15.63					
WVFCAL	15.63					
TEMP	14.63					
WVF3FT	12.55		CBLTEKCO-168 1x2 w Temp (Del) (ITHU Tekco 1 11/16" 400 Deg F Dual Receiver with Temp	1.9.75	1.69	52.00
WVF5FT	11.55					
WVFTEMP	8.13					
			Tek-1.69 1 11/16" Tekco Adjustable Centralizer	2.21	1.69	10.00
GR	3.10		GR-Tek-Co (IUUA1-04) TEKCO 1 11/16" 400 Deg. F Scintillation Logging Gamma Ray	3.82	1.68	18.00
CCL	0.98		CCL-Titan (Titan169-CCL) Titan 169 CCL	1.83	1.69	5.00
			Titan-1.375_Cap Titan 1 3/8" Cap	0.27	1.38	1.00
Dataset: laramie.db: Eugene/24-21W/run1/pass4.33 Total length: 21.12 ft Total weight: 101.00 lb O.D.: 1.69 in						

Database File	laramie.db
Dataset Pathname	Eugene/24-21W/run1/pass4.33
Presentation Format	scbl_dr
Dataset Creation	Mon Jul 23 14:43:09 2018
Charted by	Depth in Feet scaled 1:240

9	Collar Locator	-1	LTEN	0	Amplitude (mV)	100	200	VDL	1200
0	Gamma Ray	150	0	(lb) 100					
0	Line Speed (ft/min)	100							

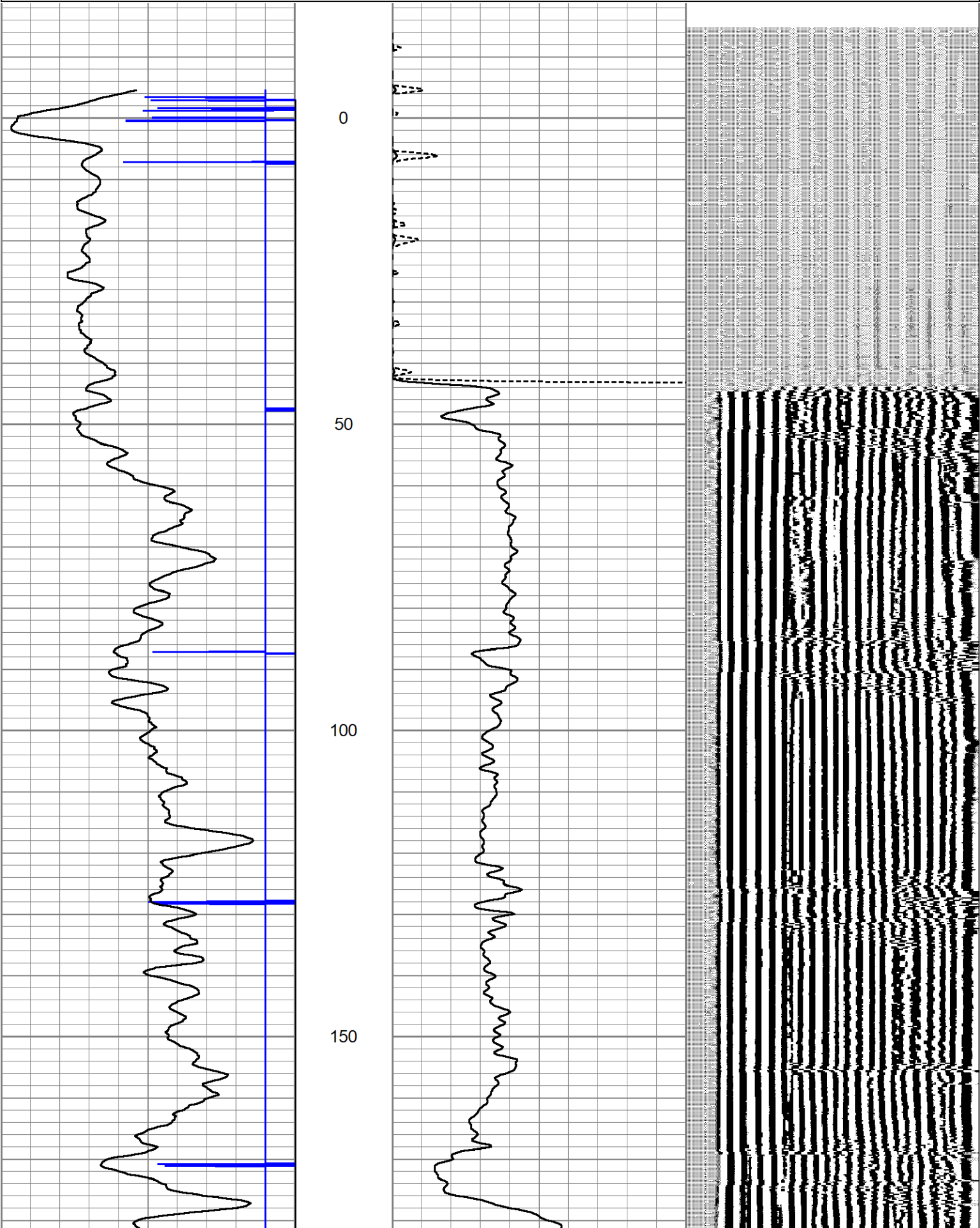

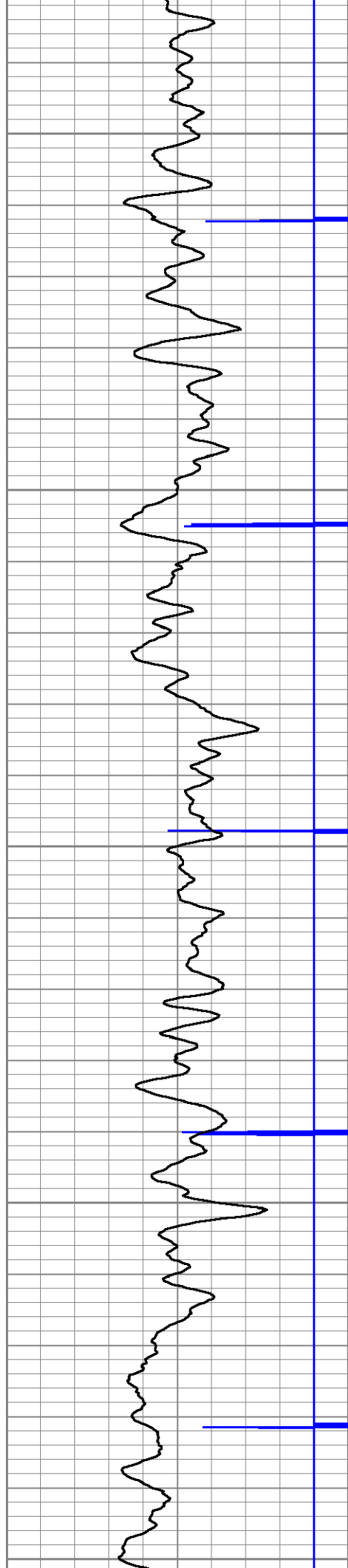

200

250

300

350

400

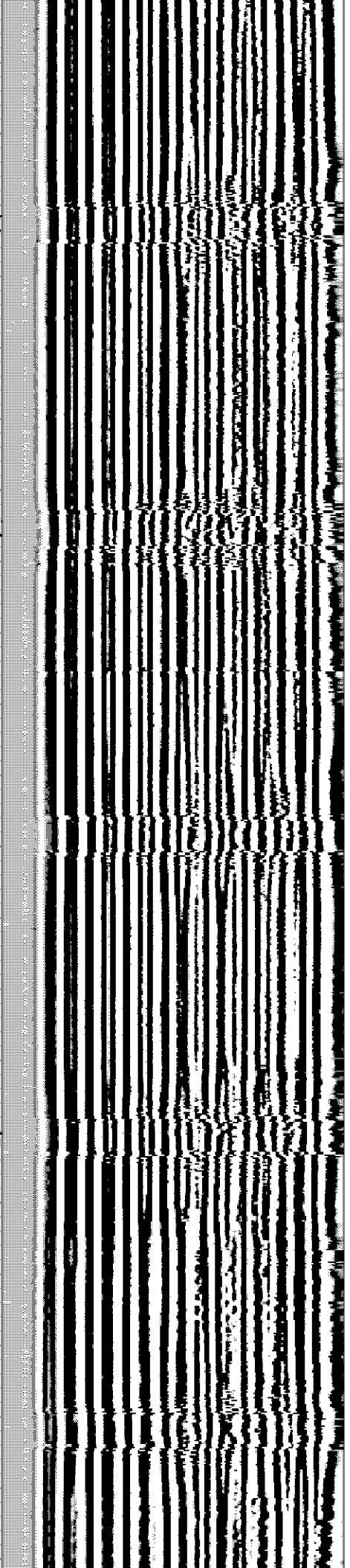
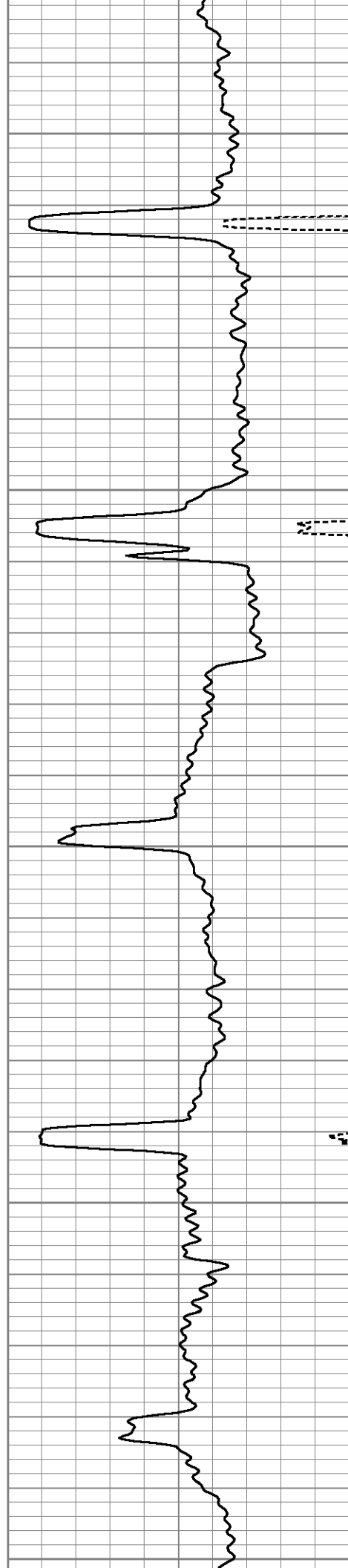

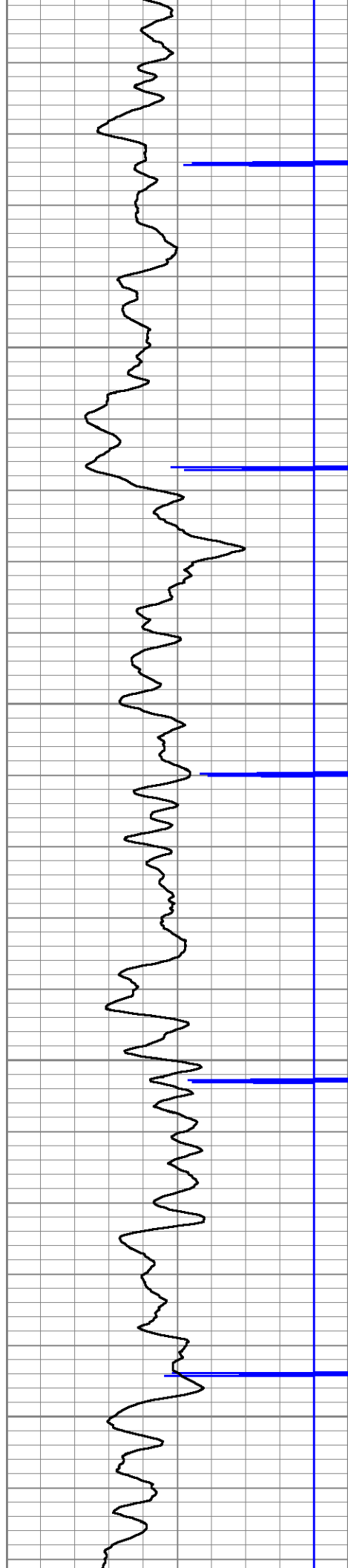

450

500

550

600

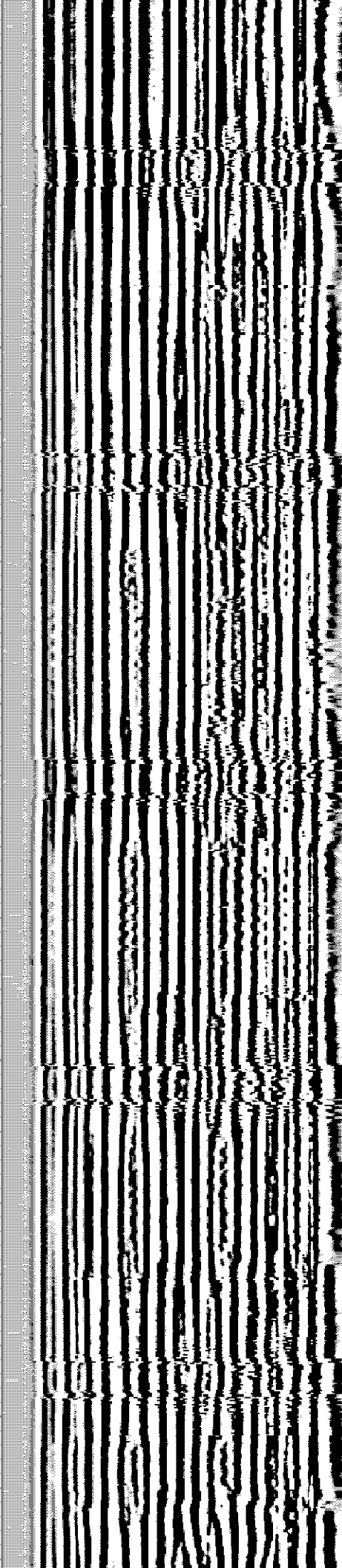
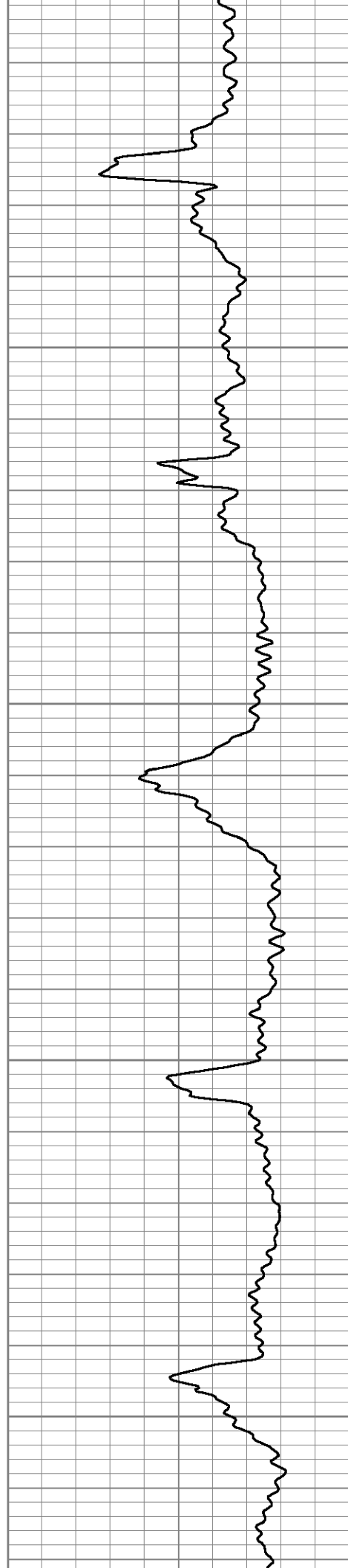

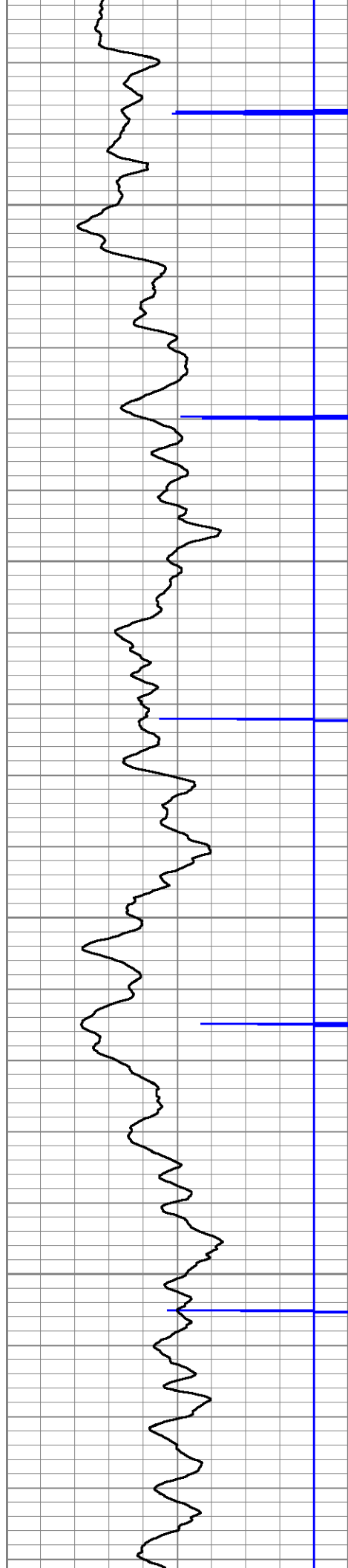

650

700

750

800

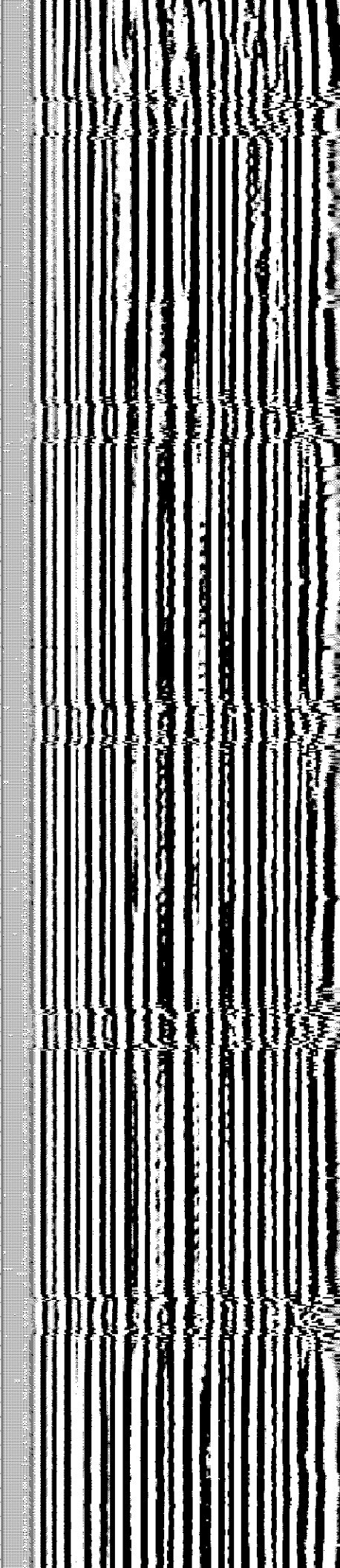
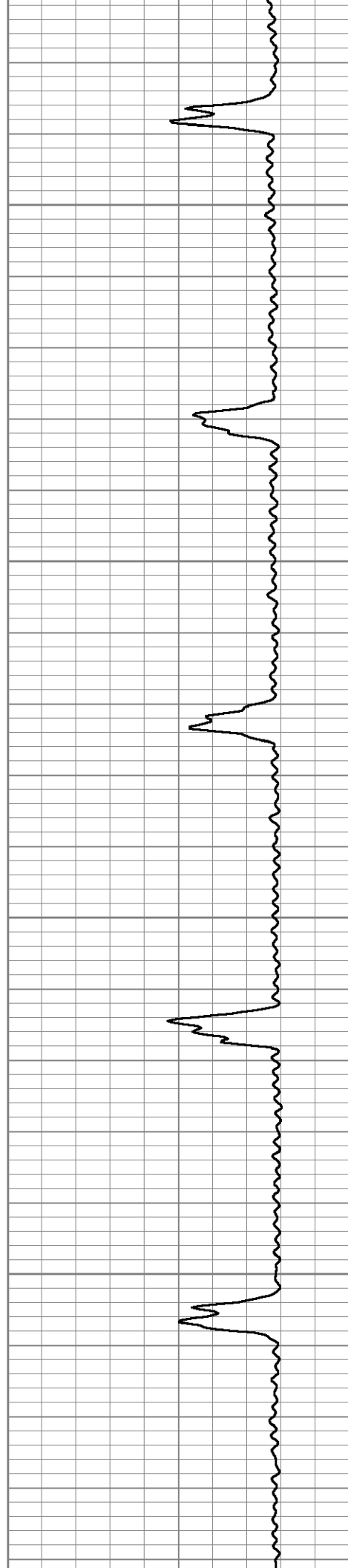

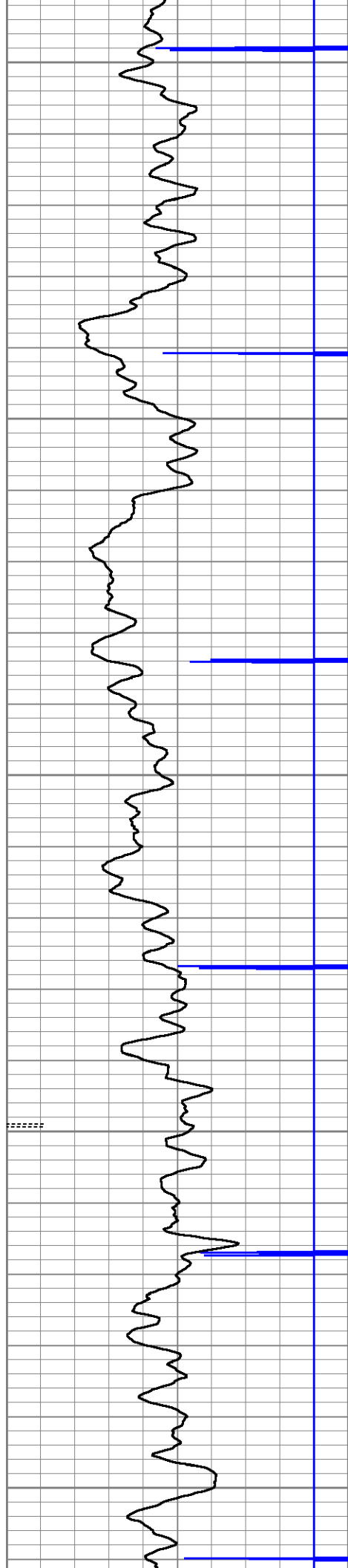

850

900

950

1000

1050

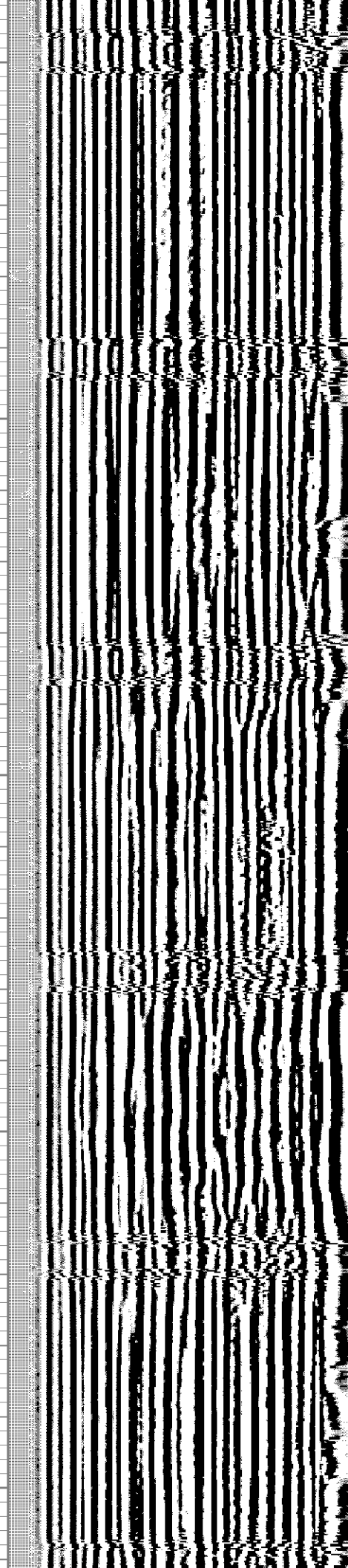
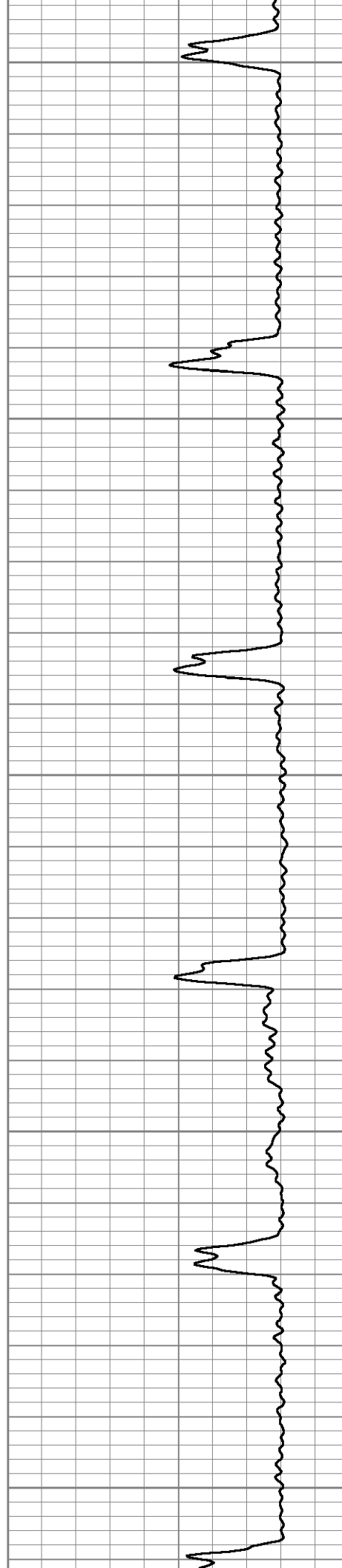

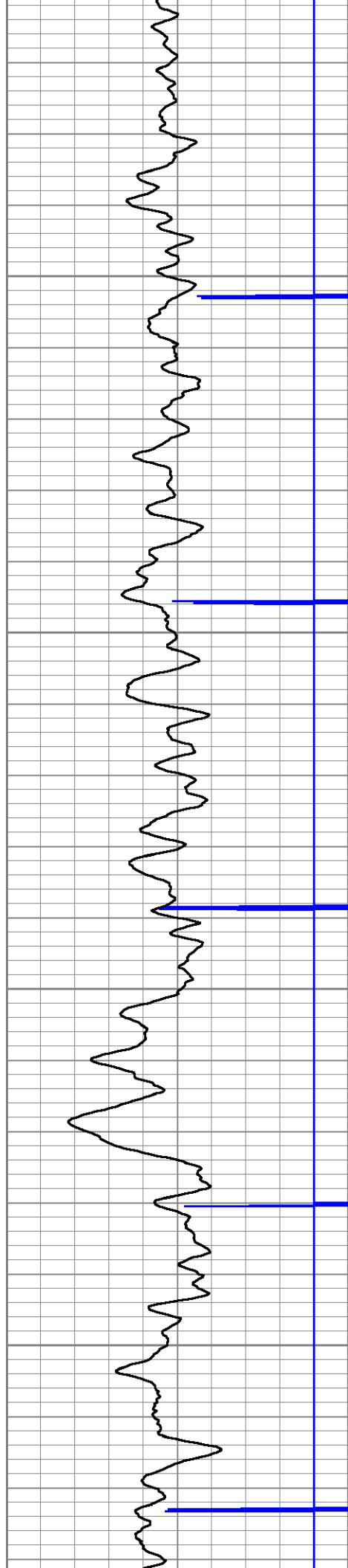

1100

1150

1200

1250

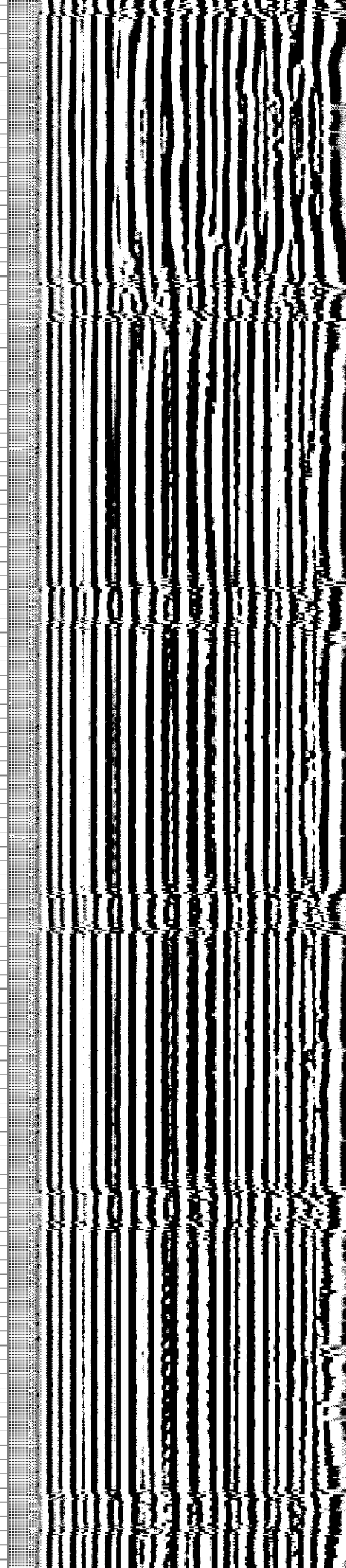
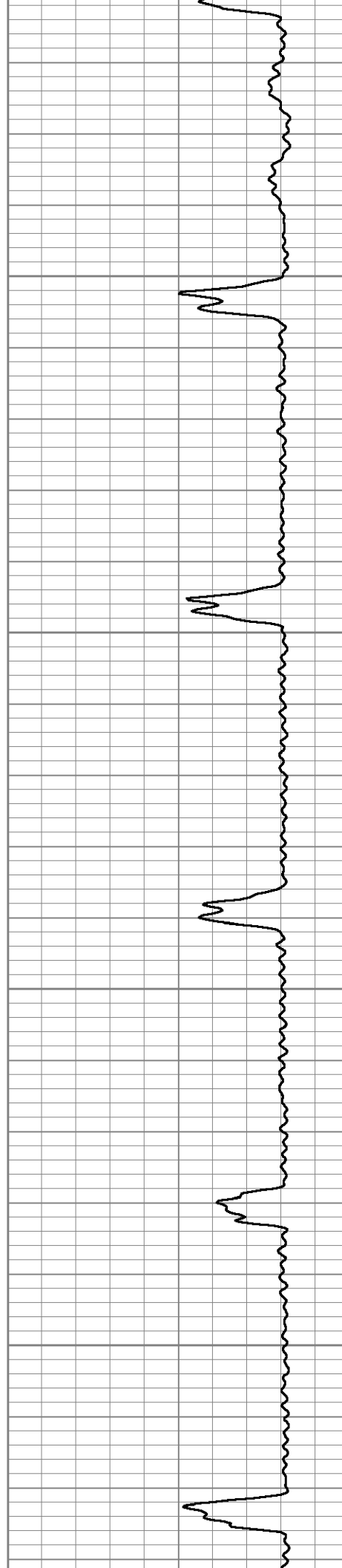

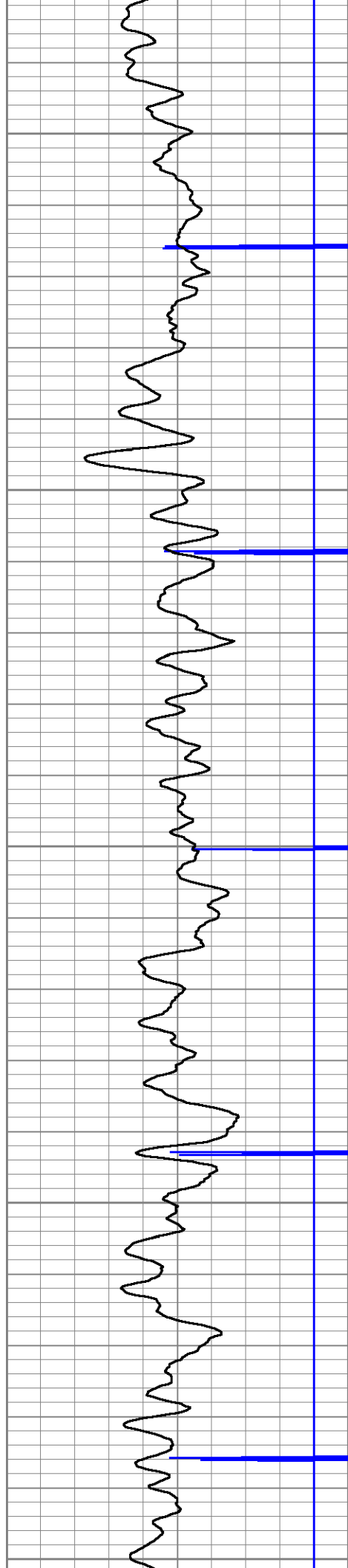

1300

1350

1400

1450

1500

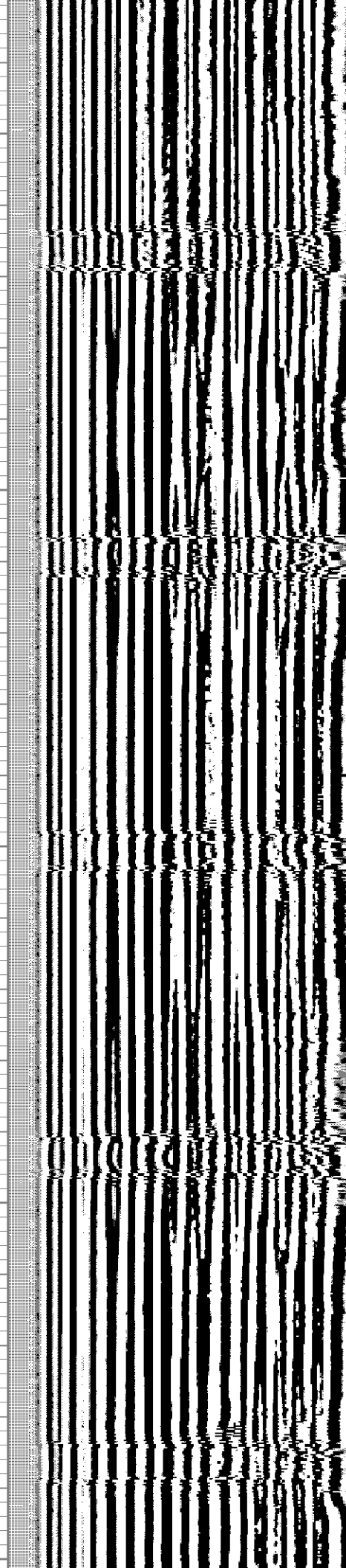
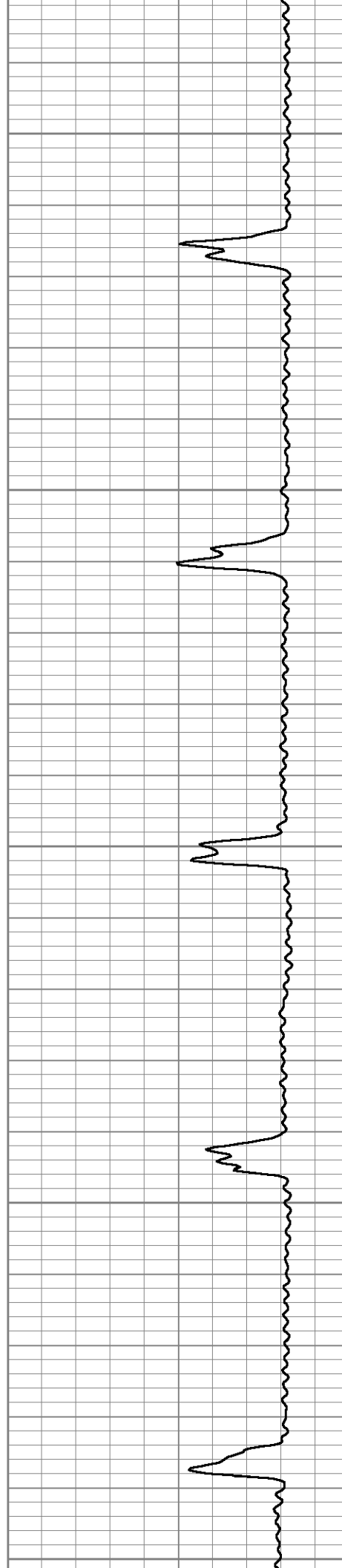

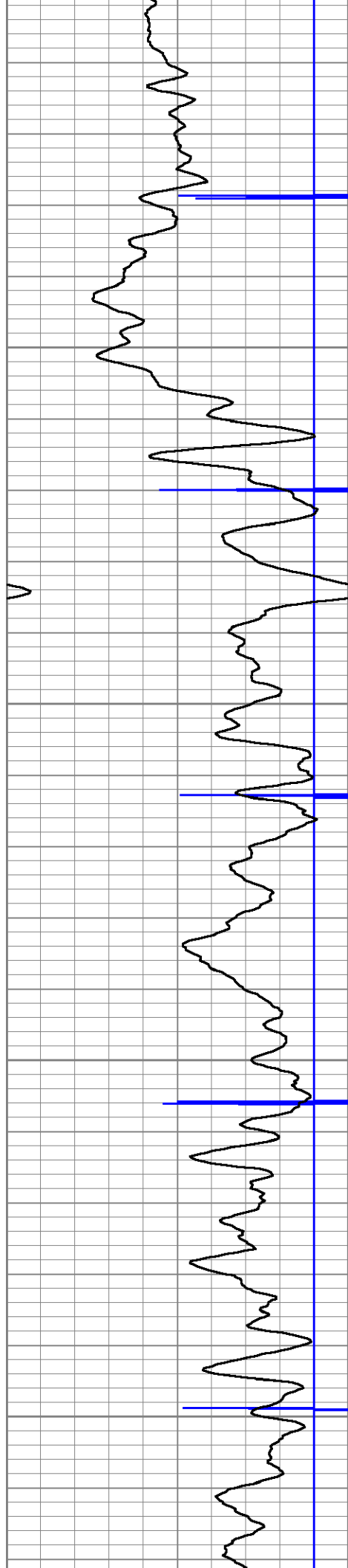

1550

1600

1650

1700

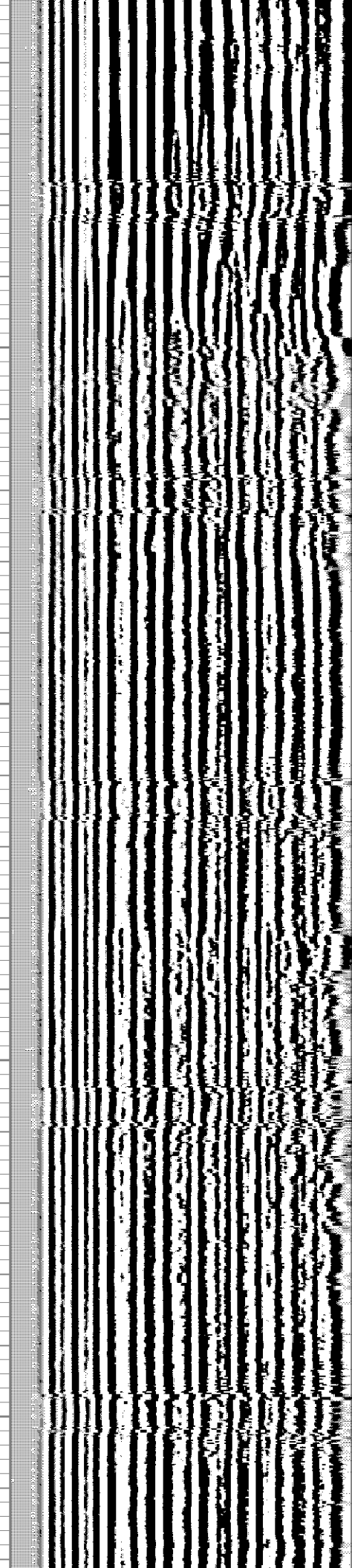
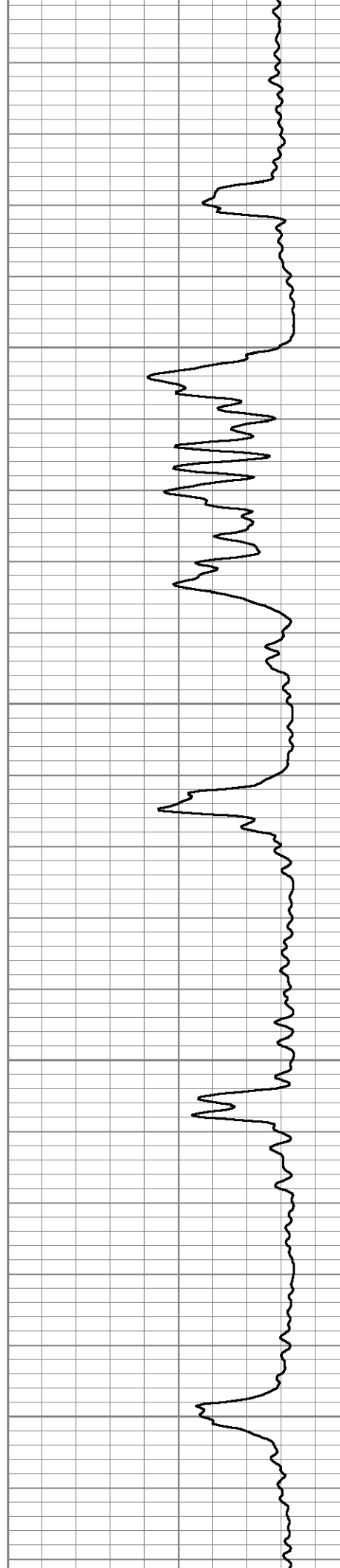

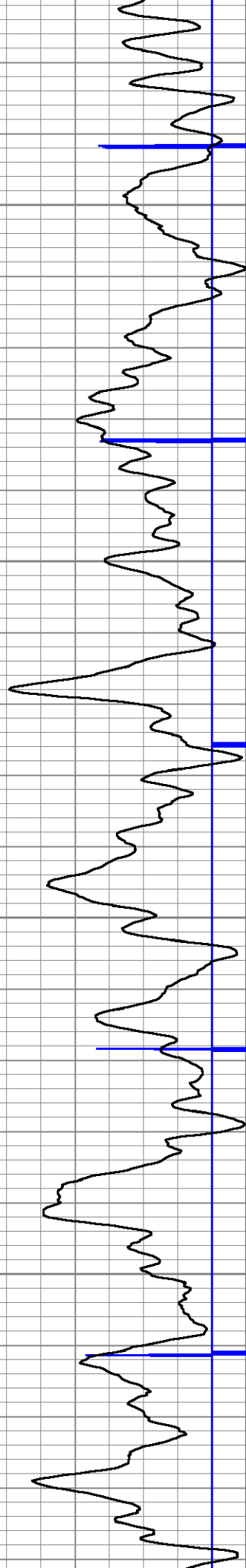

1750

1800

1850

1900

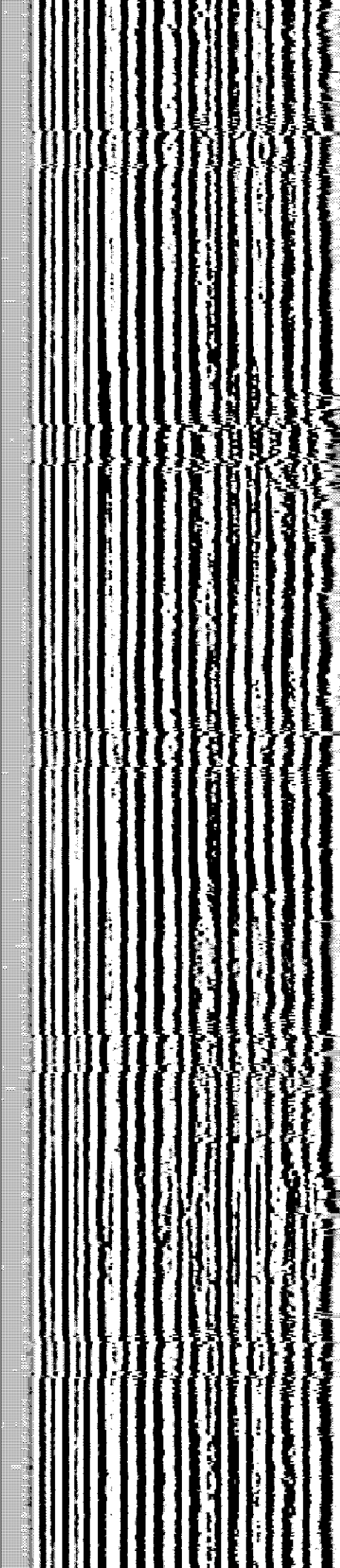
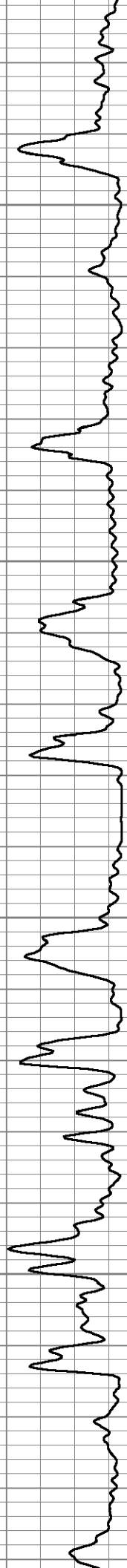

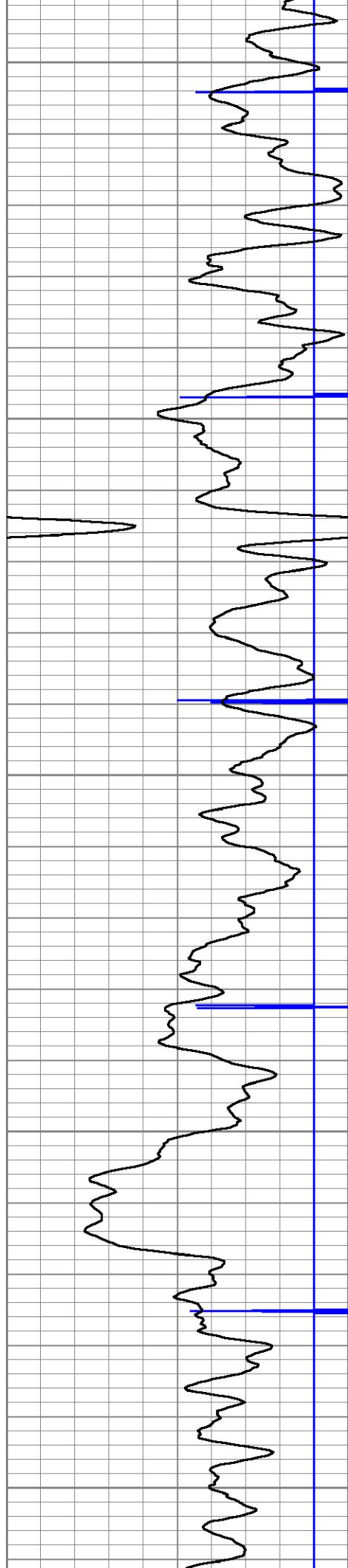

1950

2000

2050

2100

2150

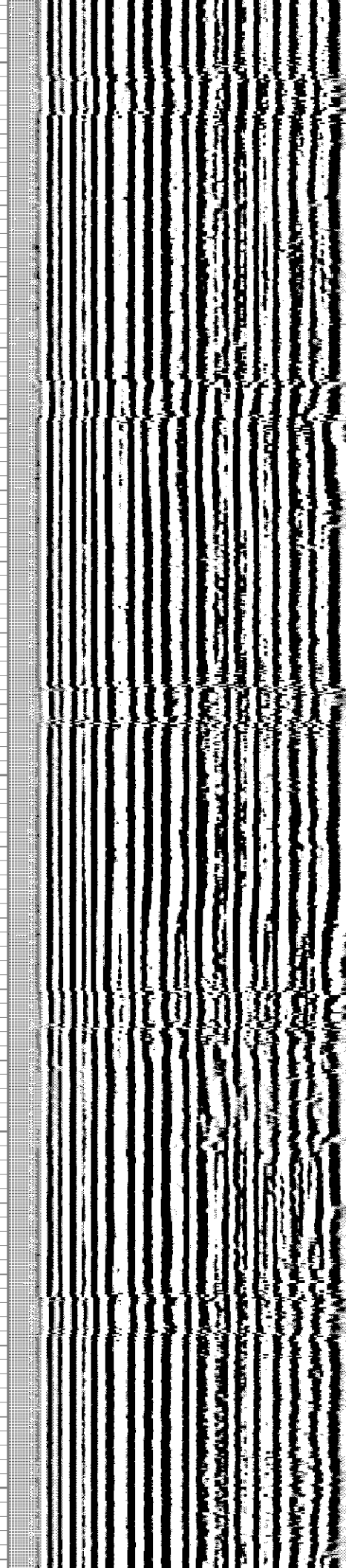
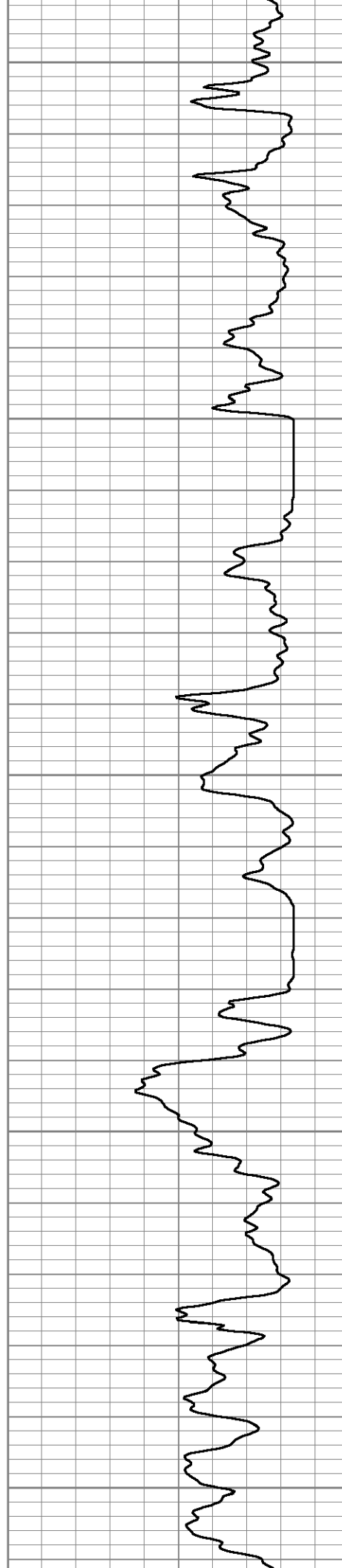

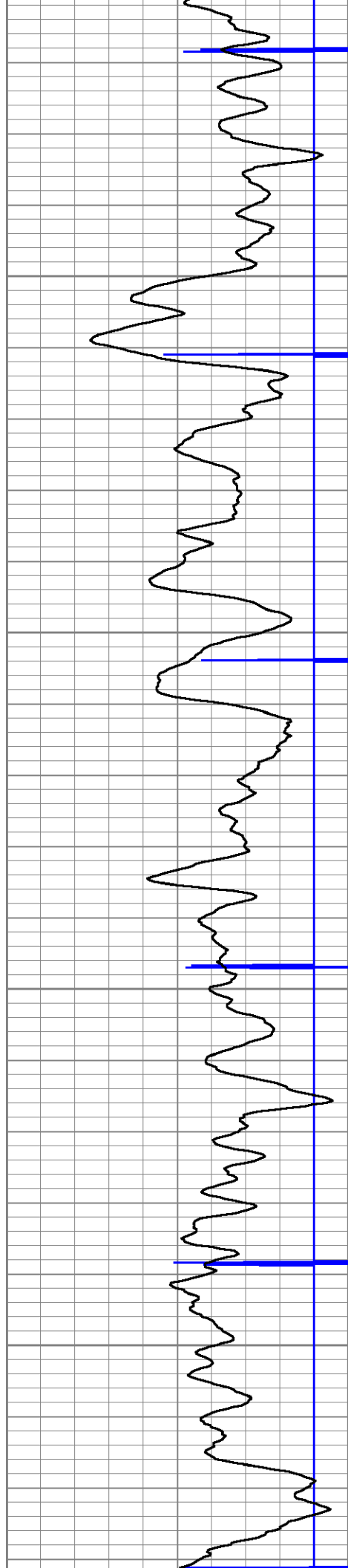

2200

2250

2300

2350

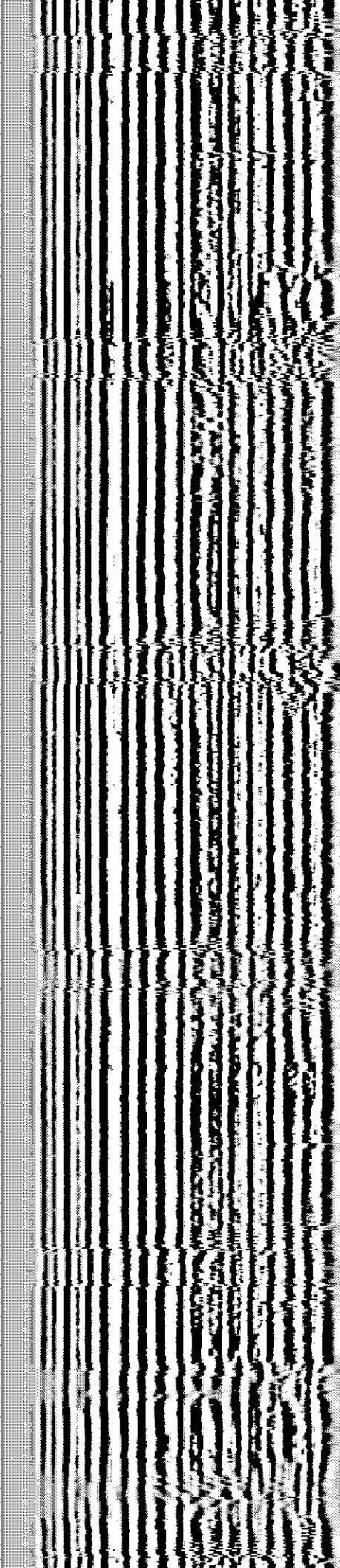
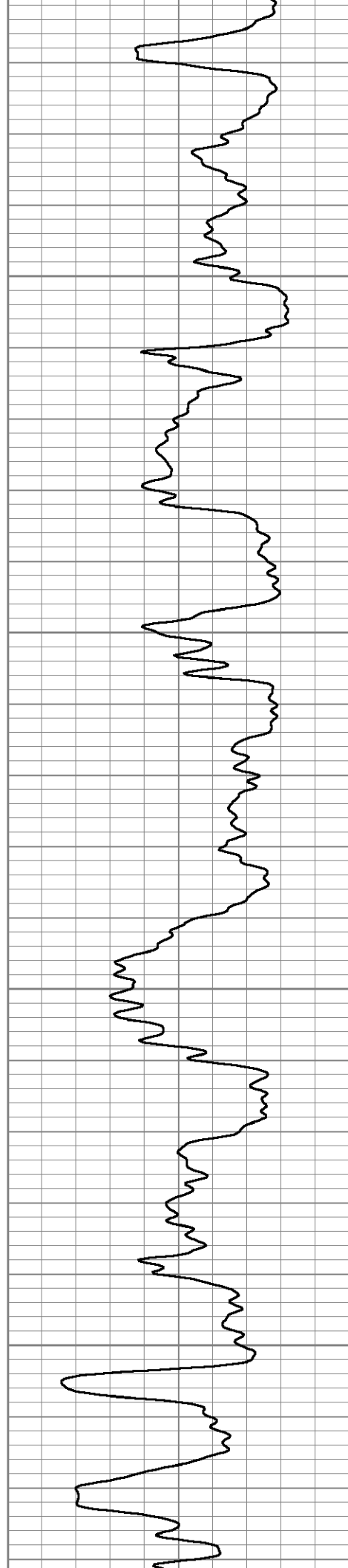

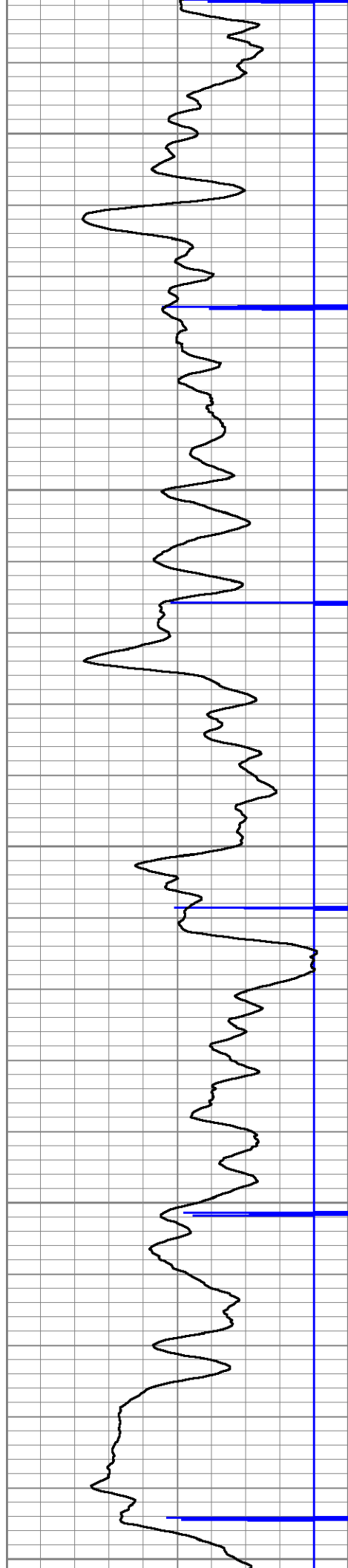

2400

2450

2500

2550

2600

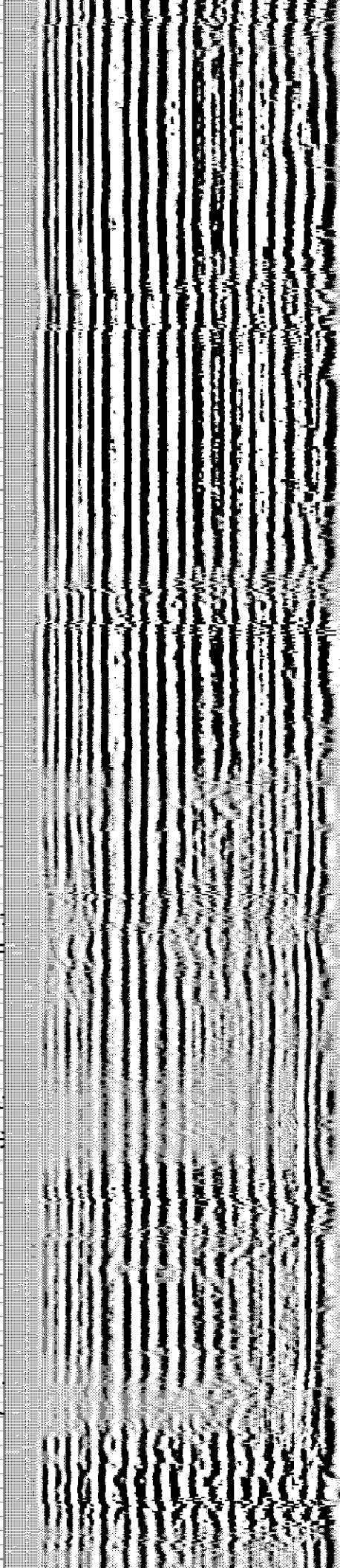
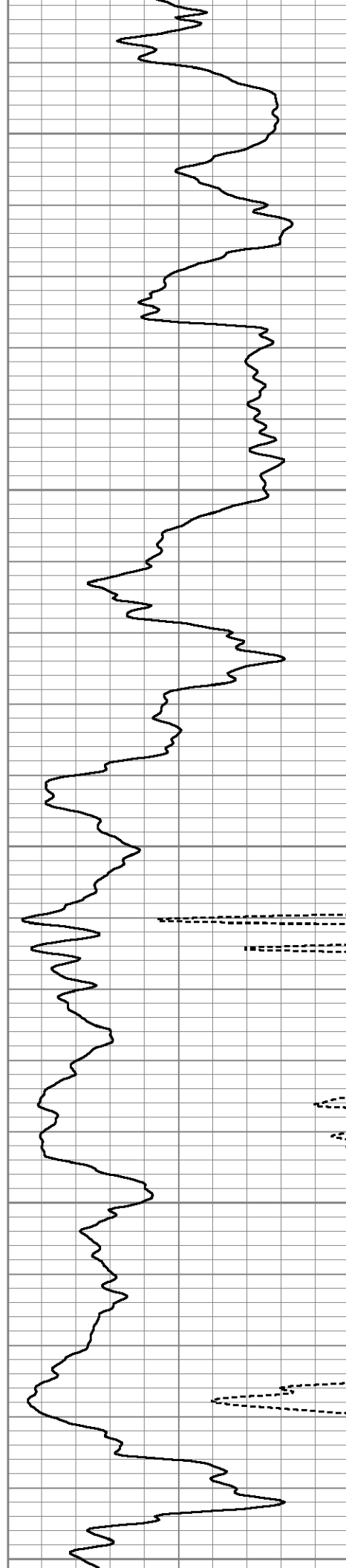

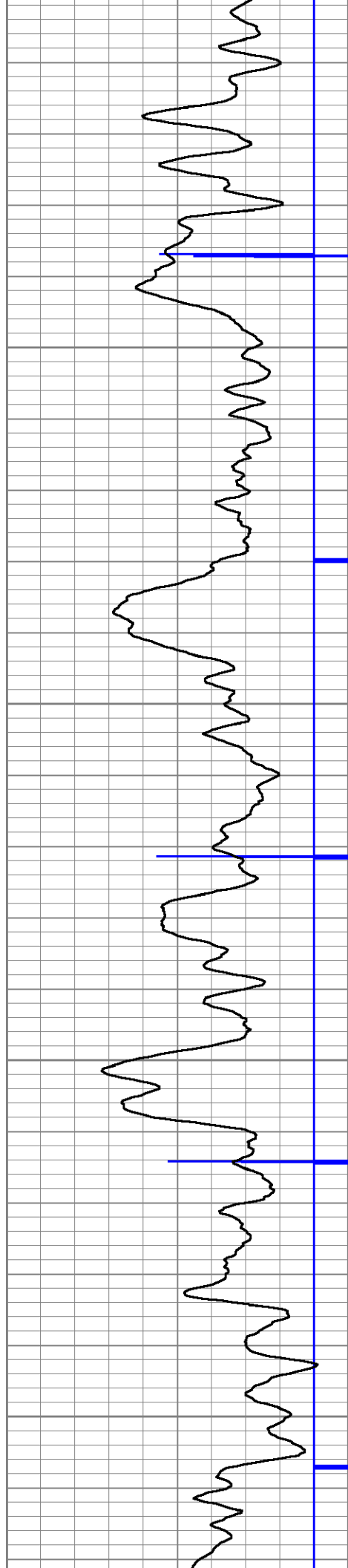

2650

2700

2750

2800

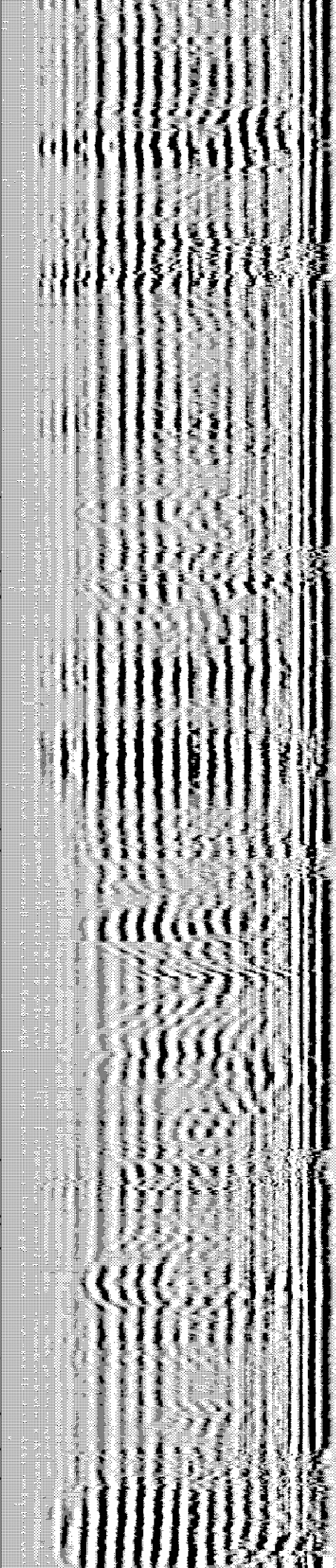
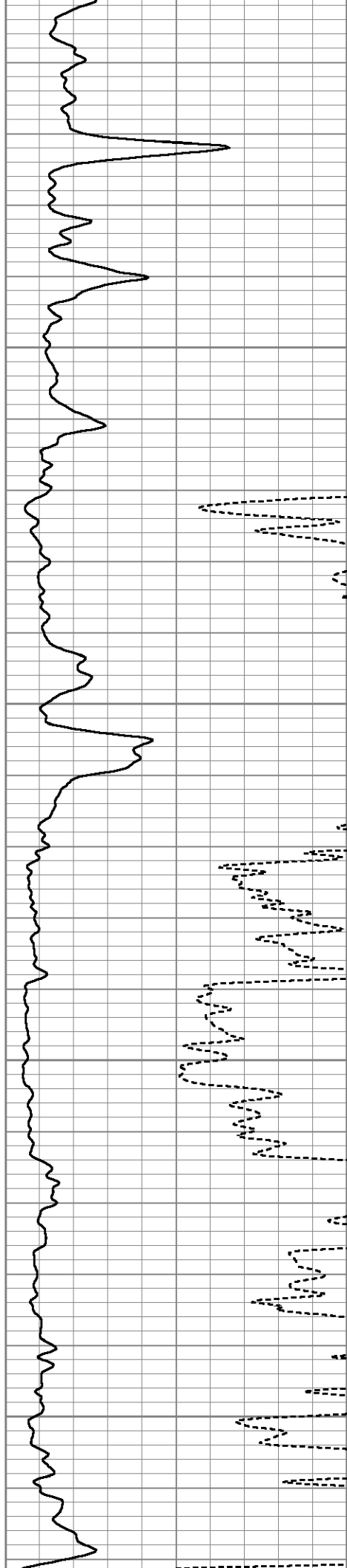

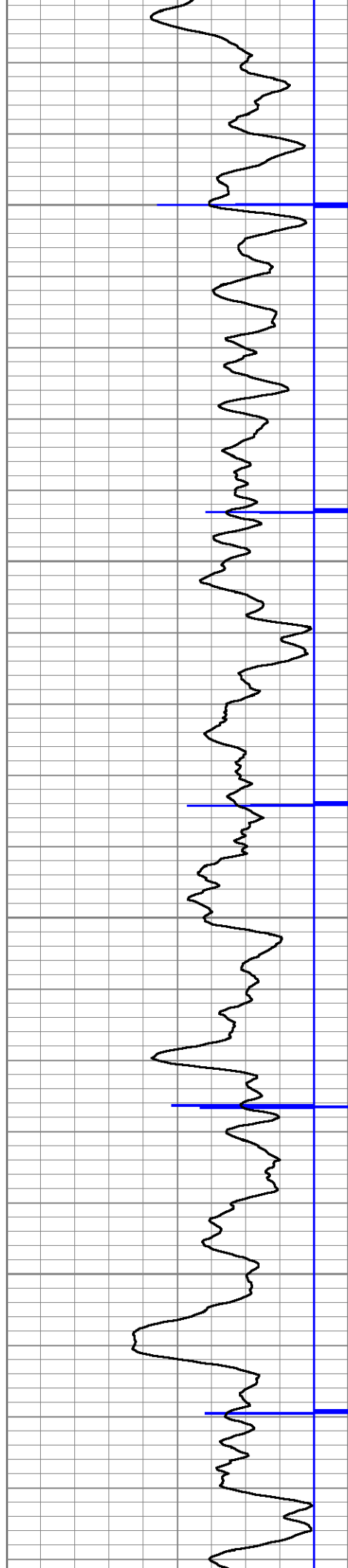

2850

2900

2950

3000

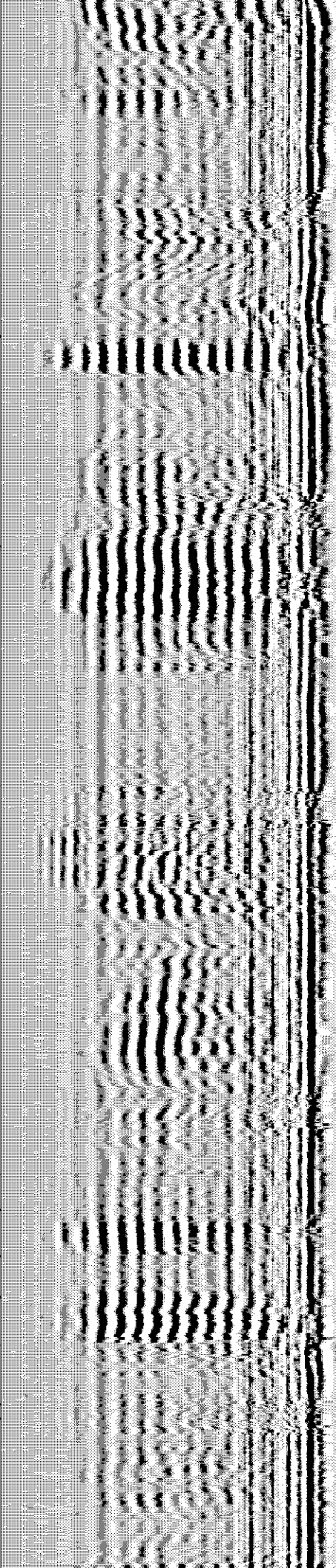
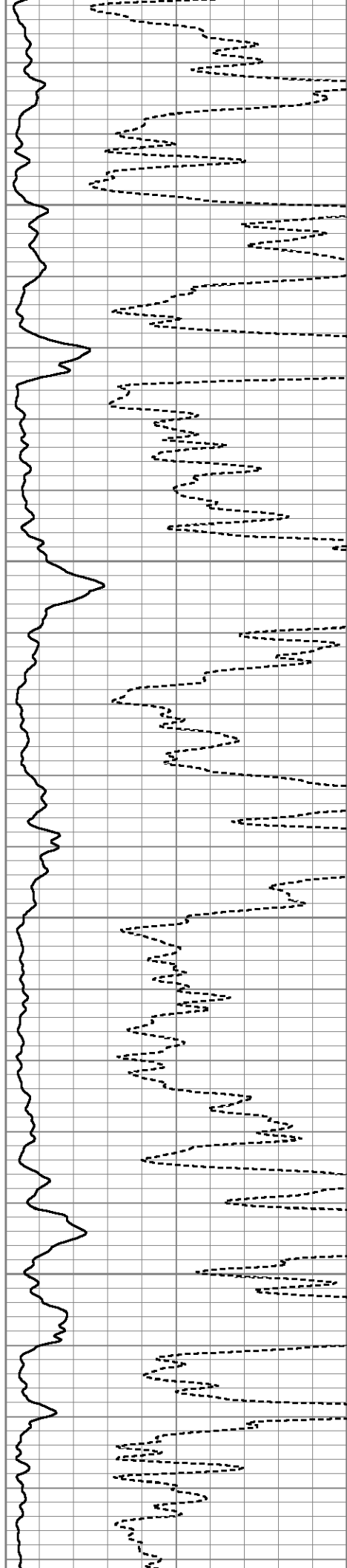

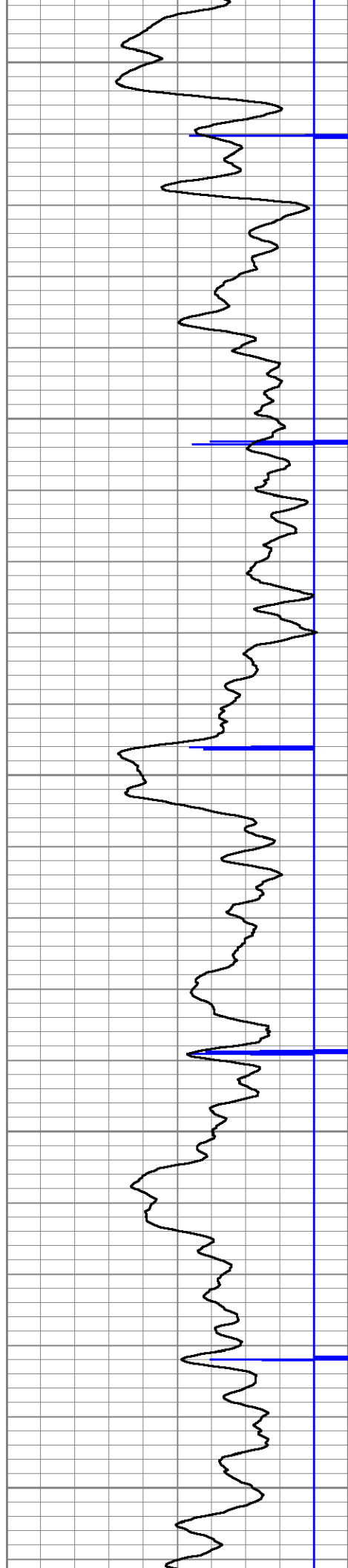

3050

3100

3150

3200

3250

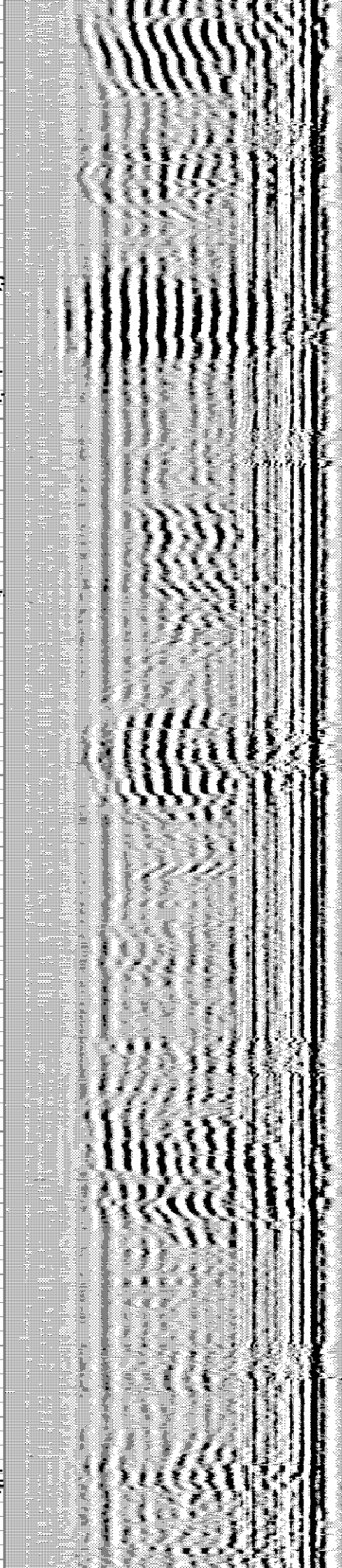
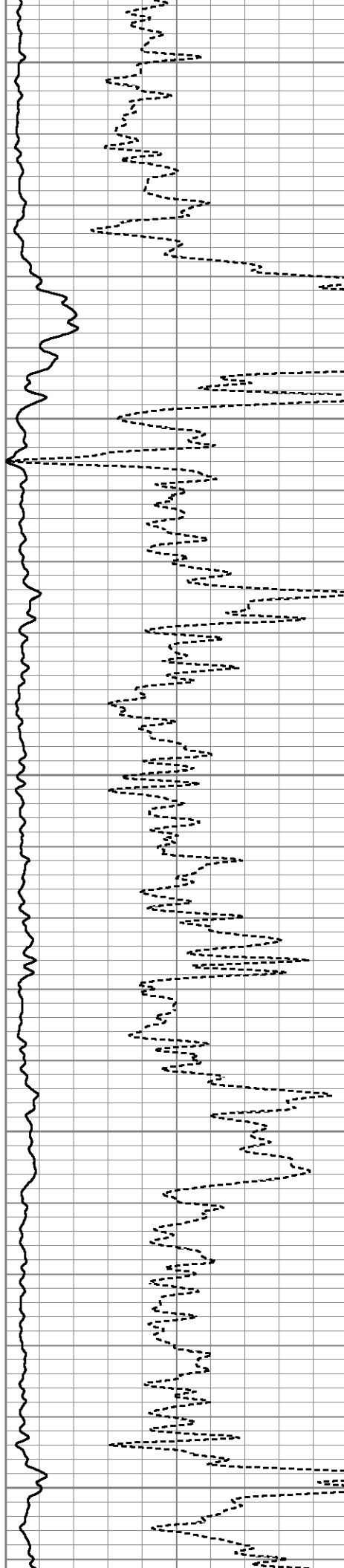

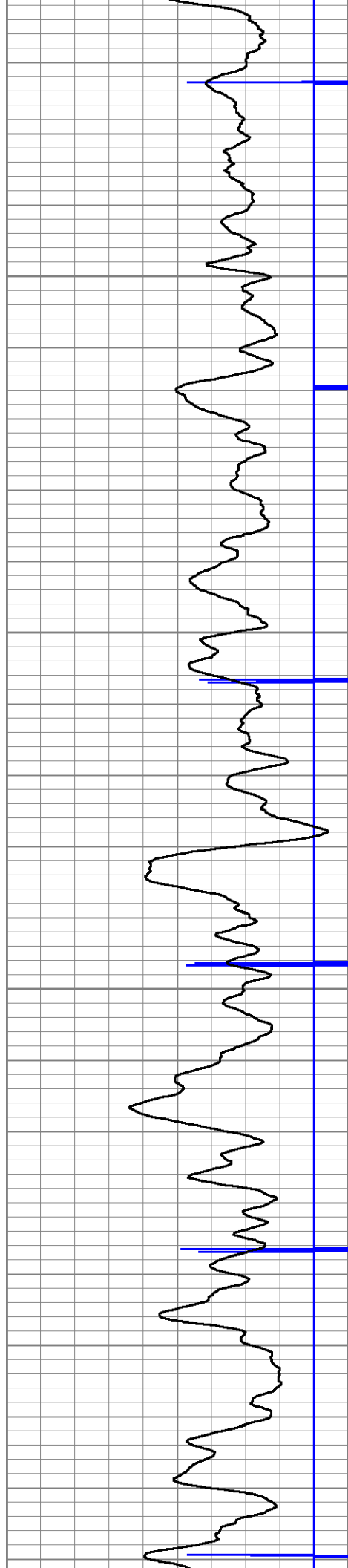

3300

3350

3400

3450

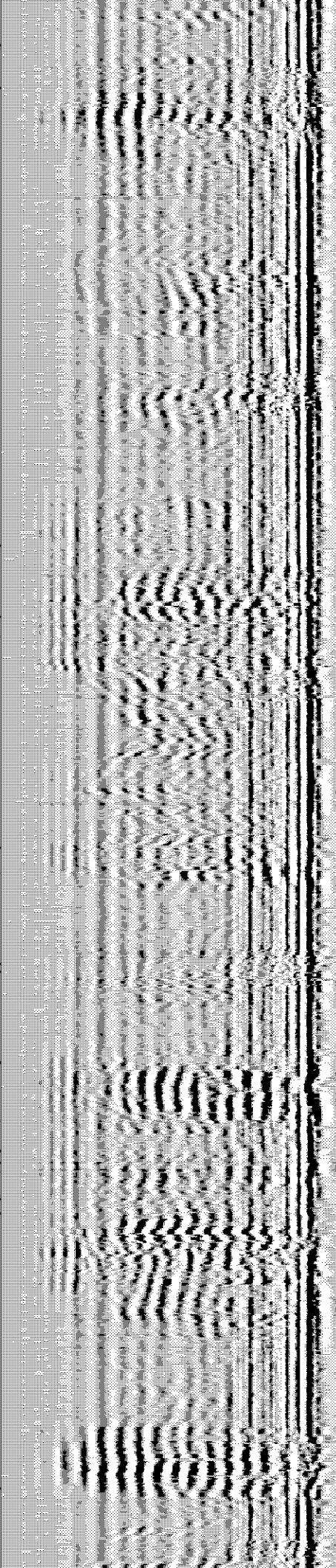
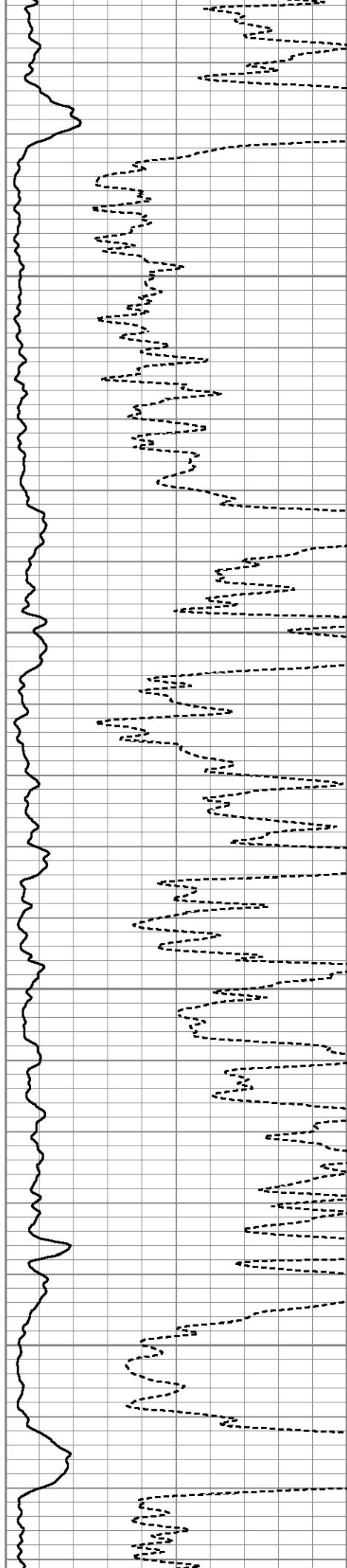

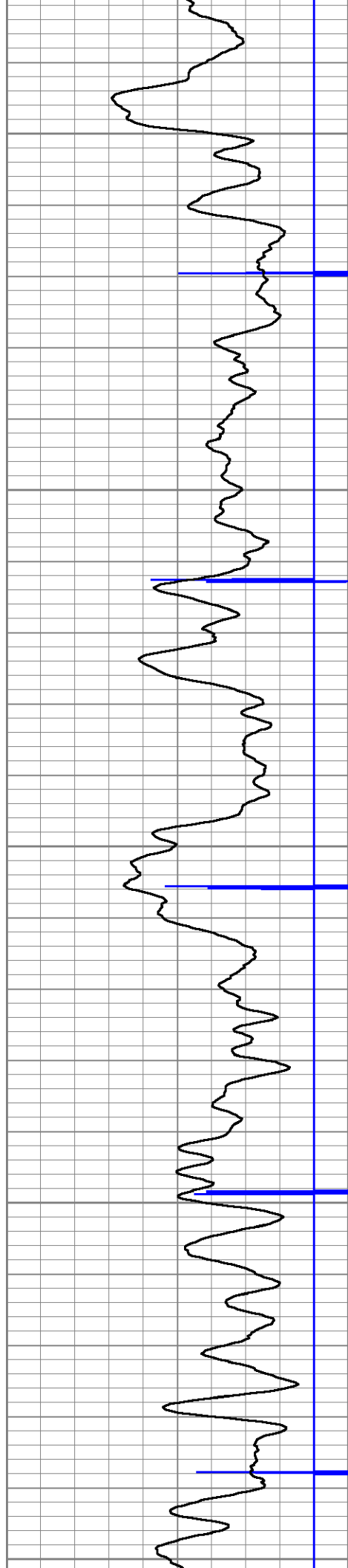

3500

3550

3600

3650

3700

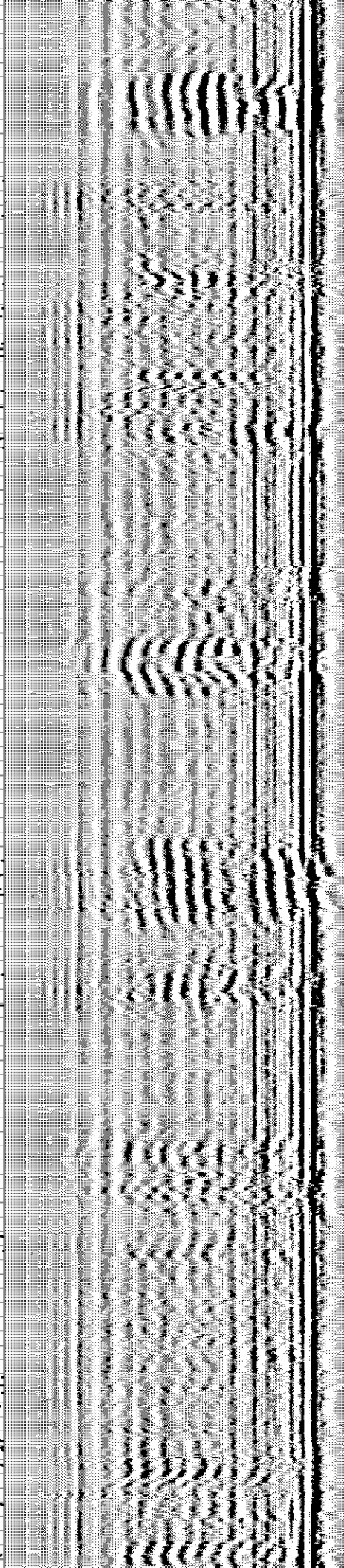
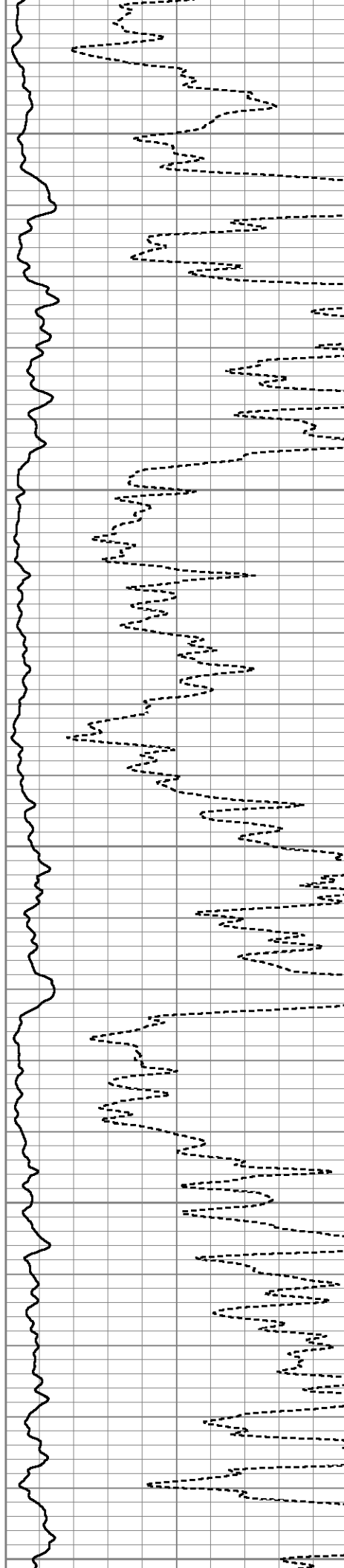

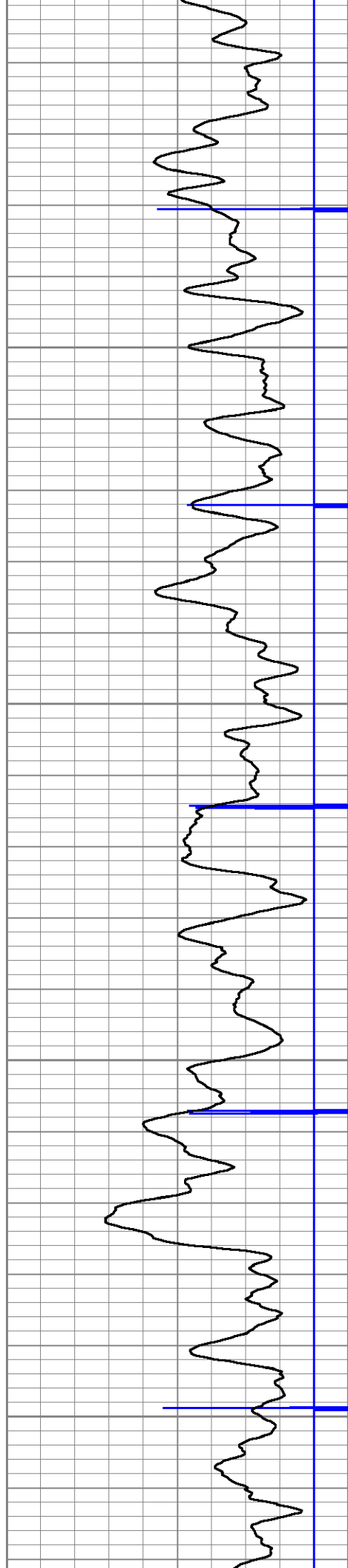

3750

3800

3850

3900

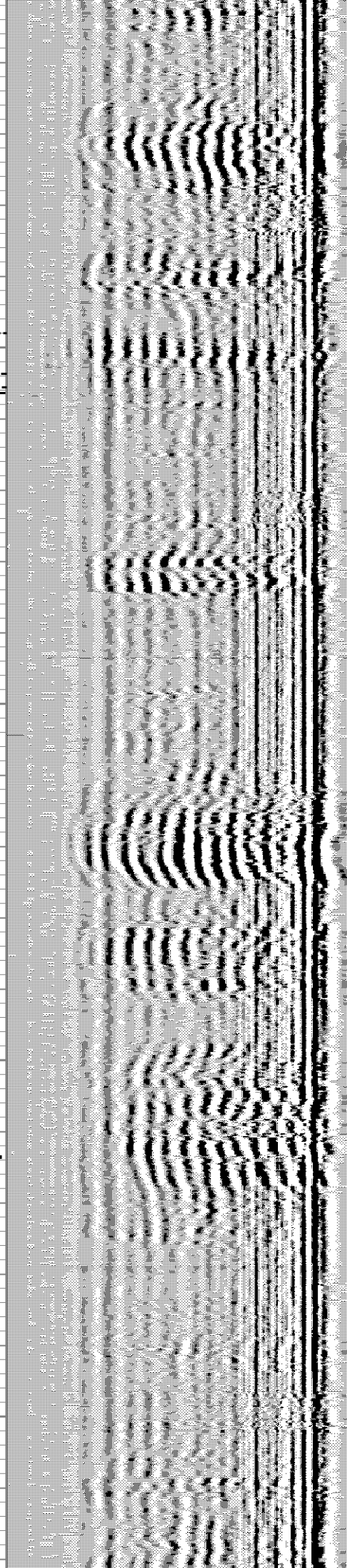
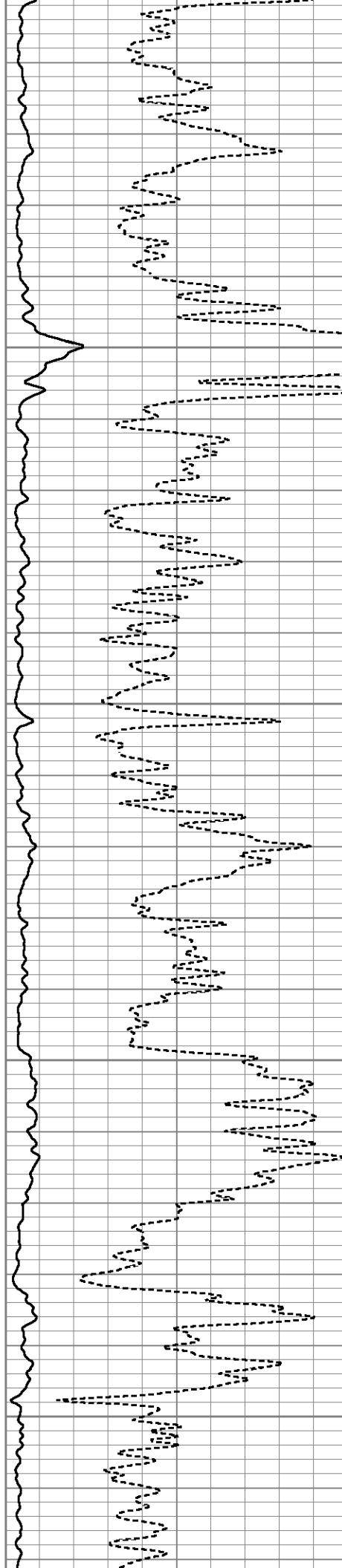

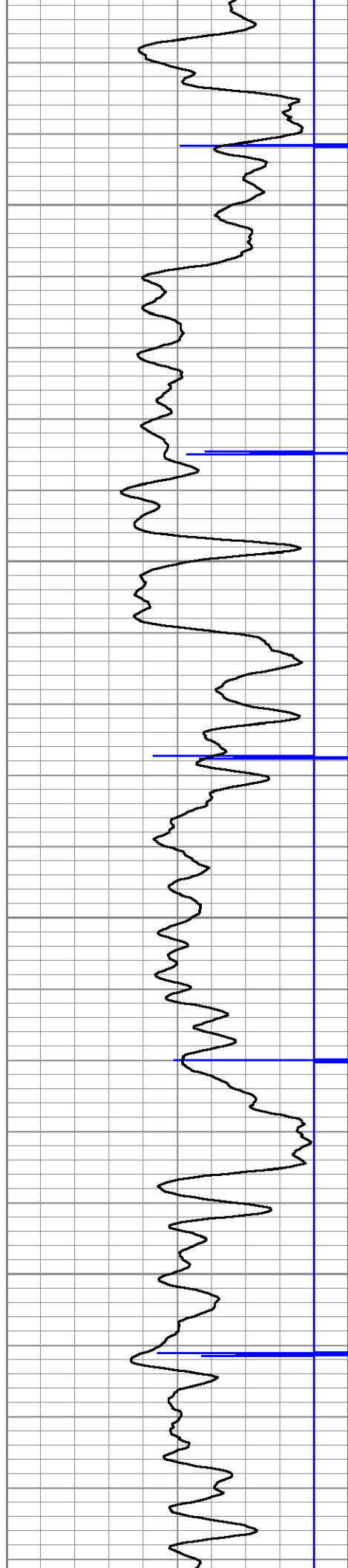

3950

4000

4050

4100

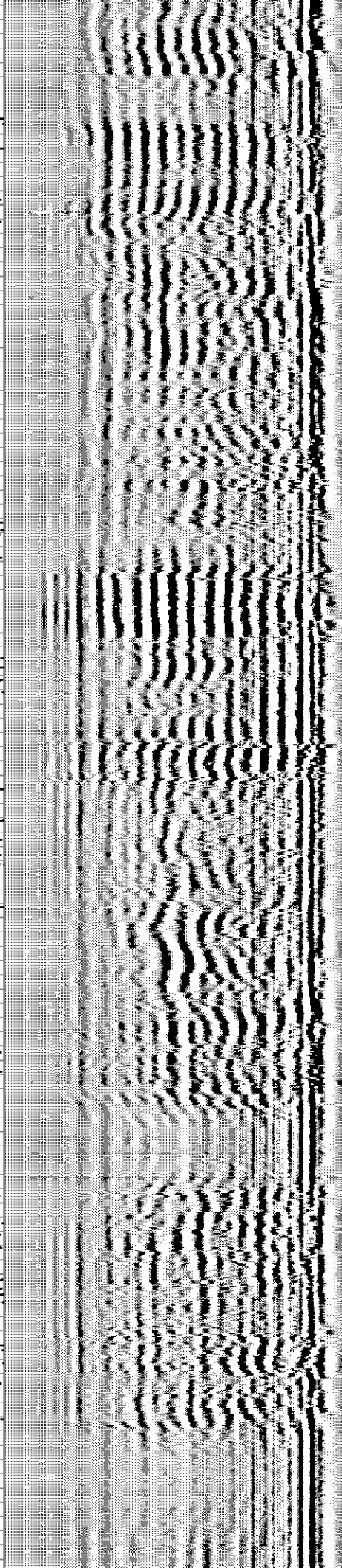
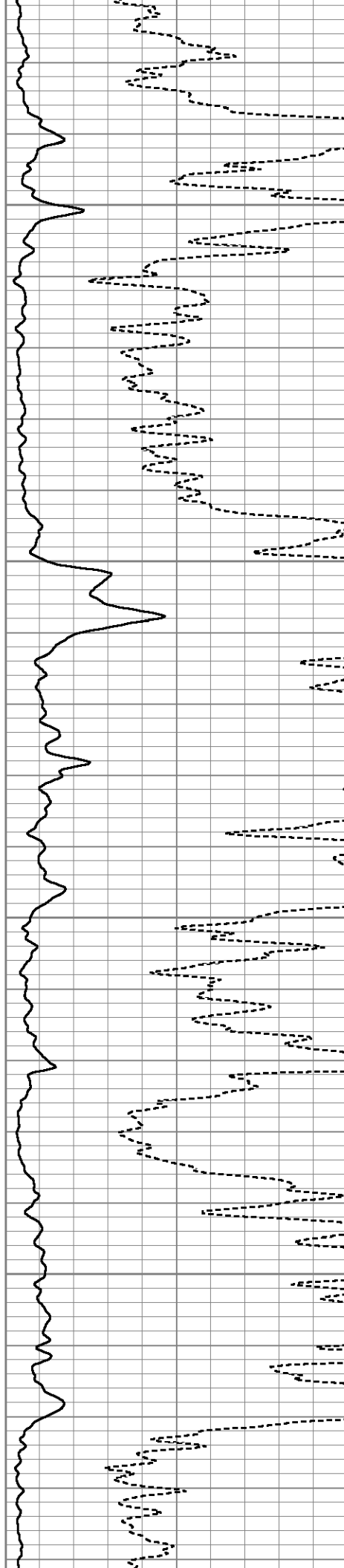

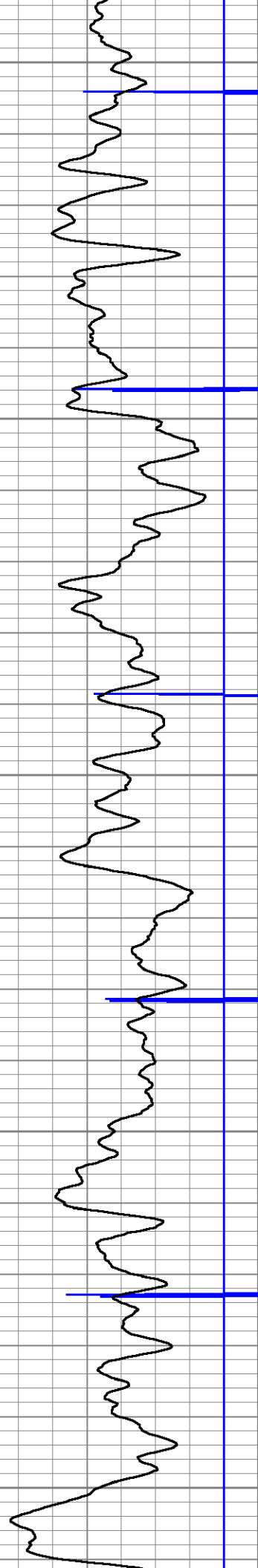

4150

4200

4250

4300

4350

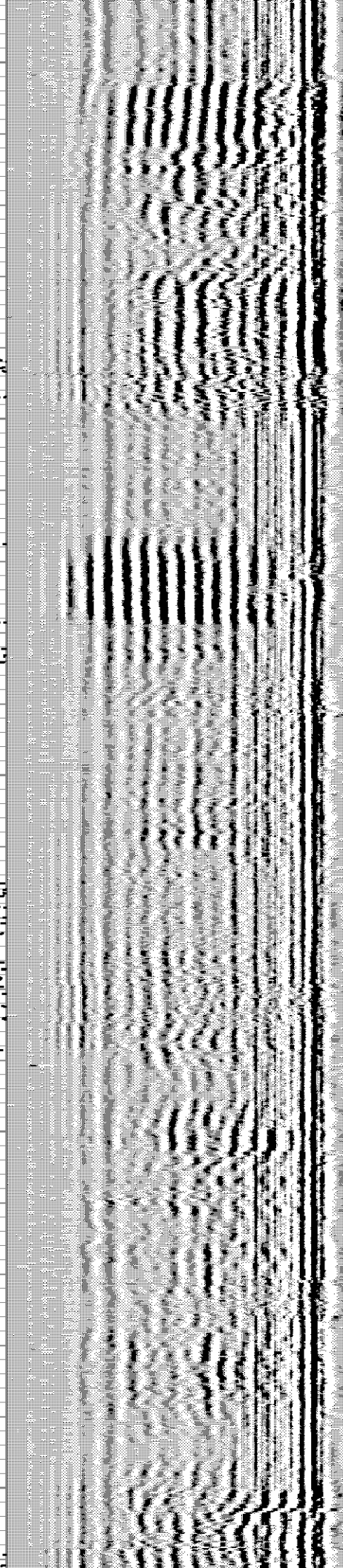
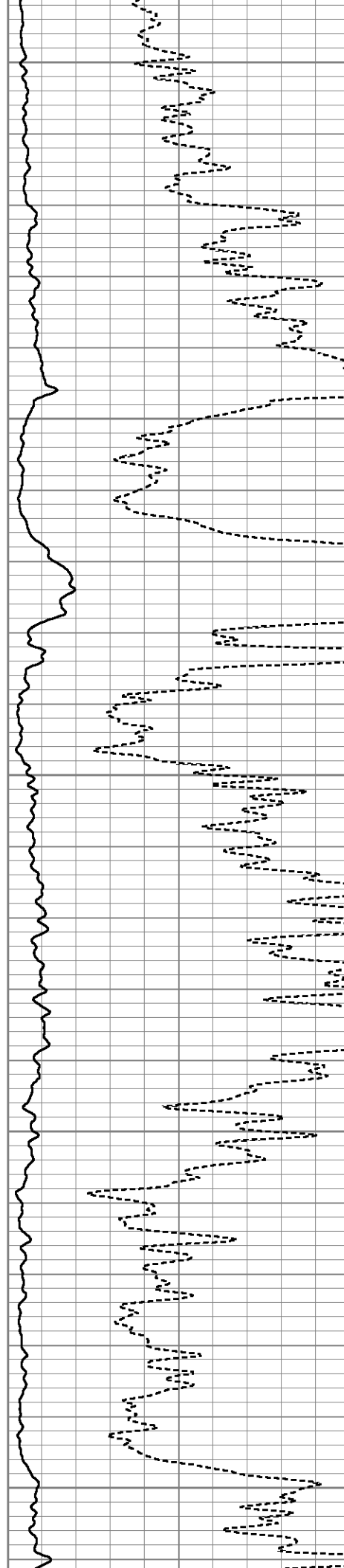

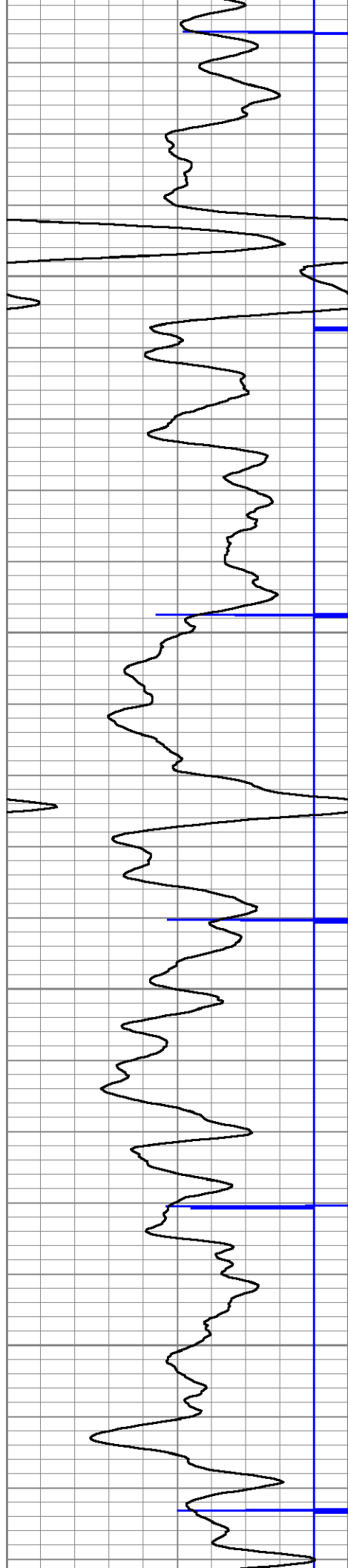

4400

4450

4500

4550

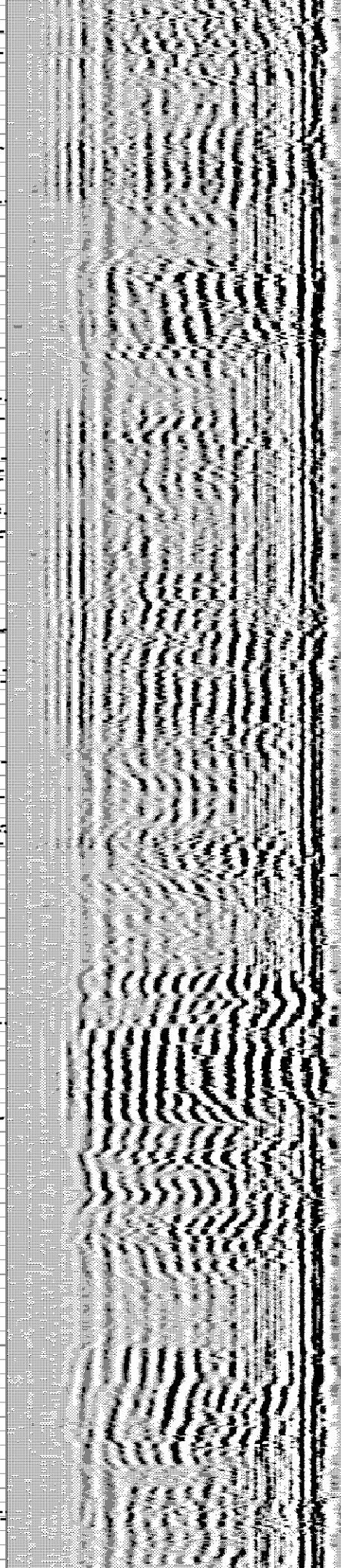
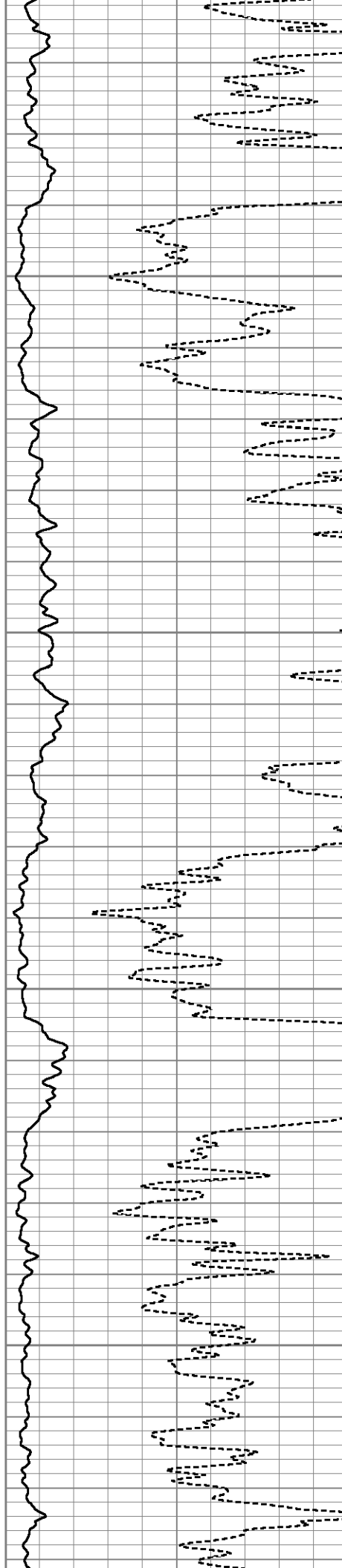

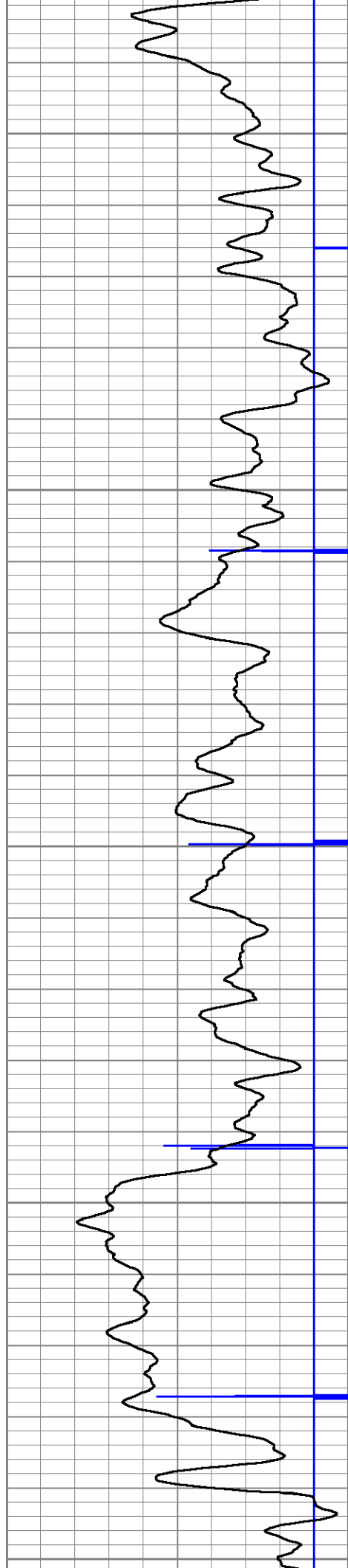

4600

4650

4700

4750

4800

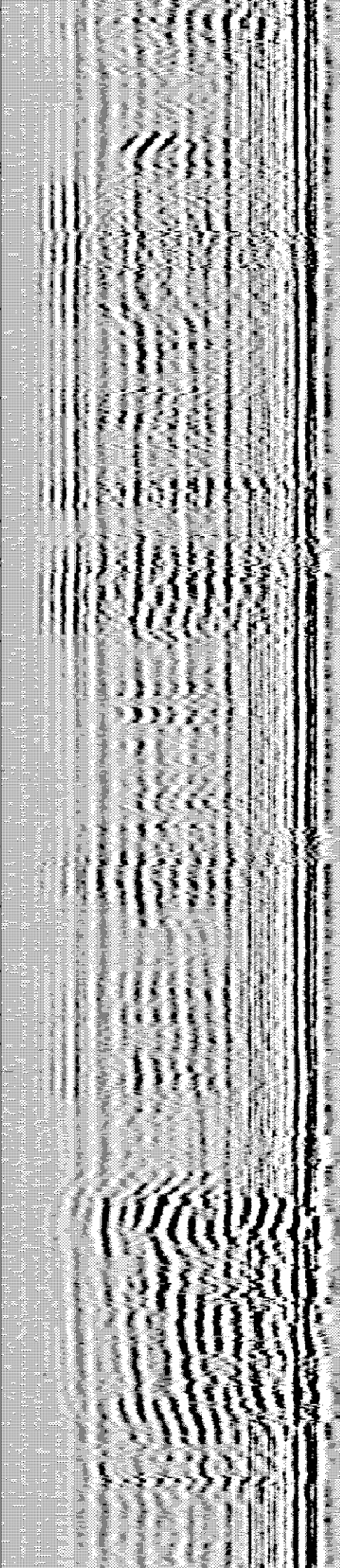
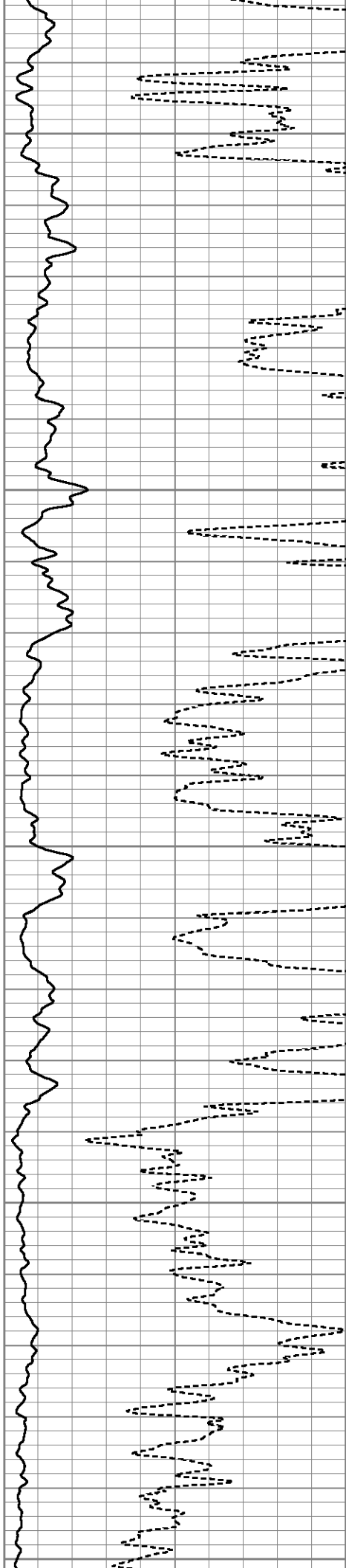

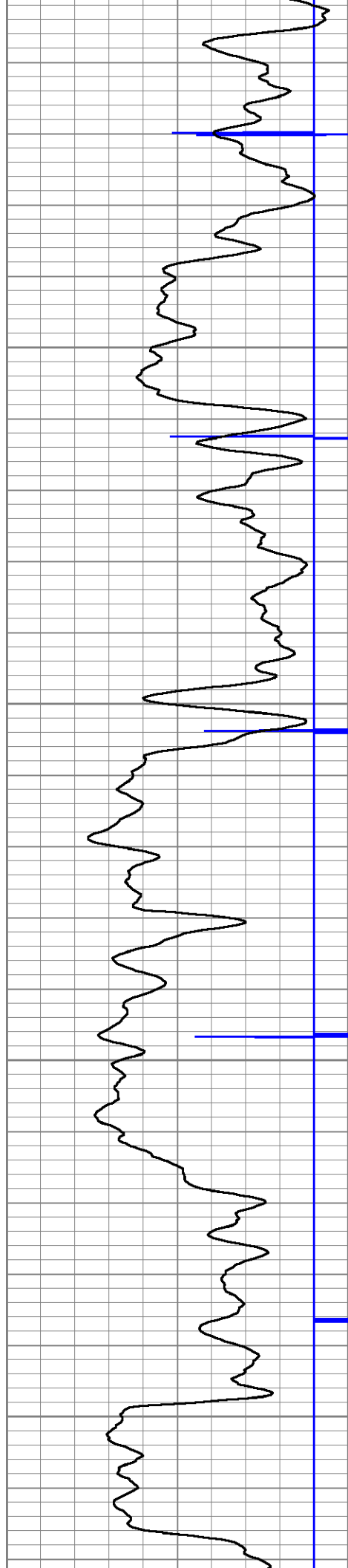

4850

4900

4950

5000

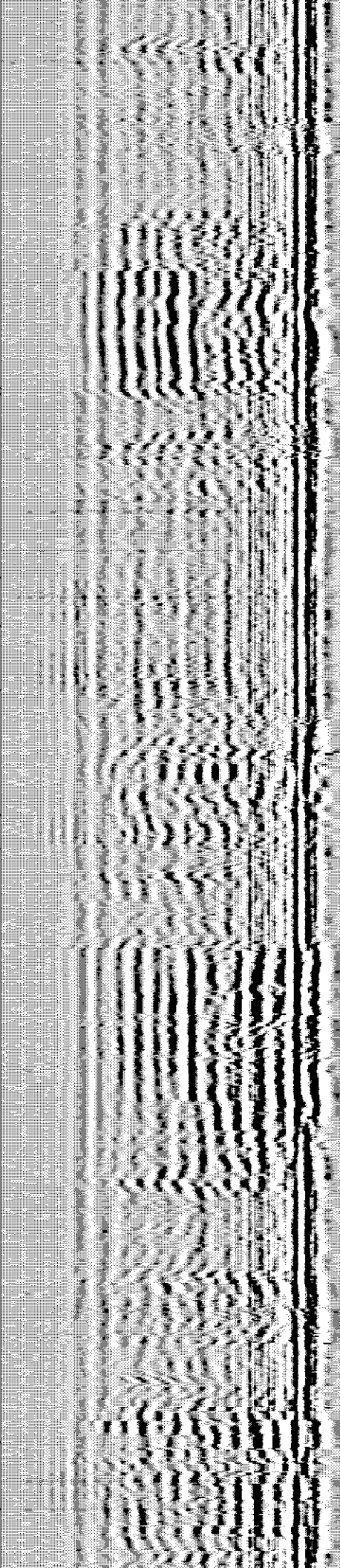
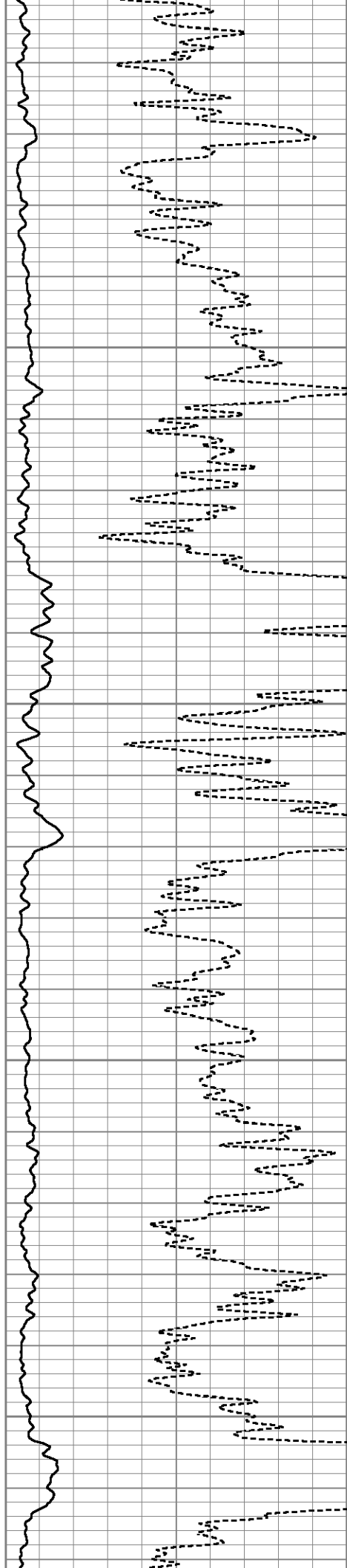

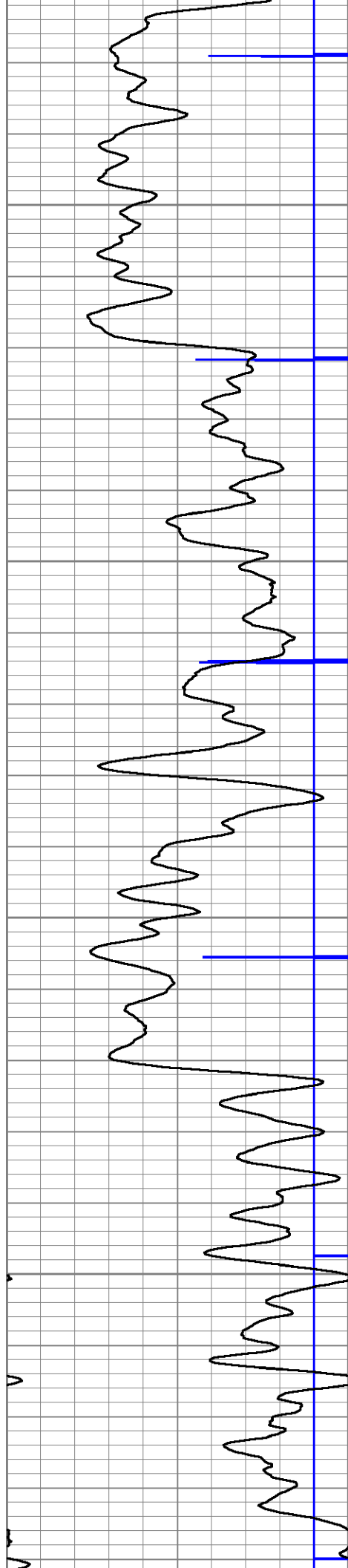

5050

5100

5150

5200

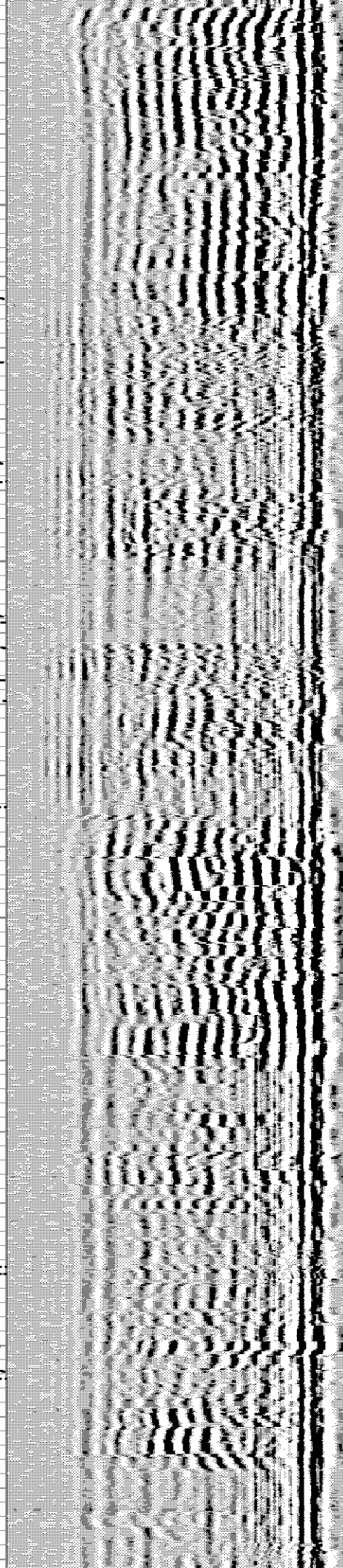
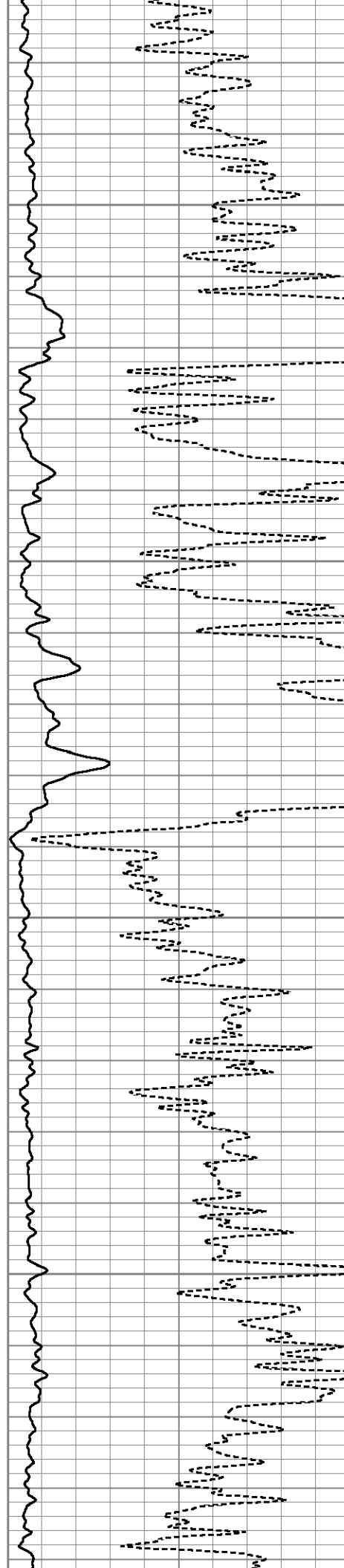

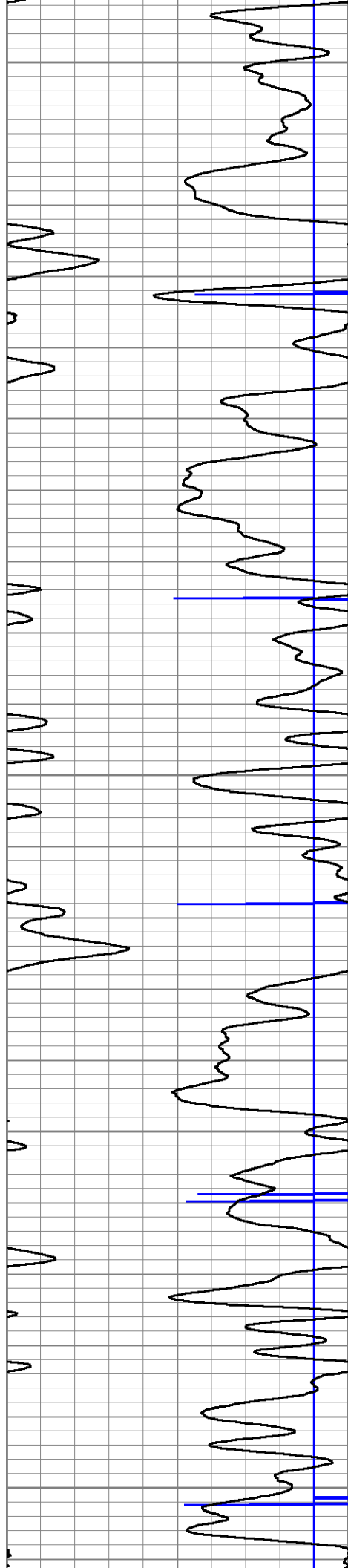

5250

5300

5350

5400

5450

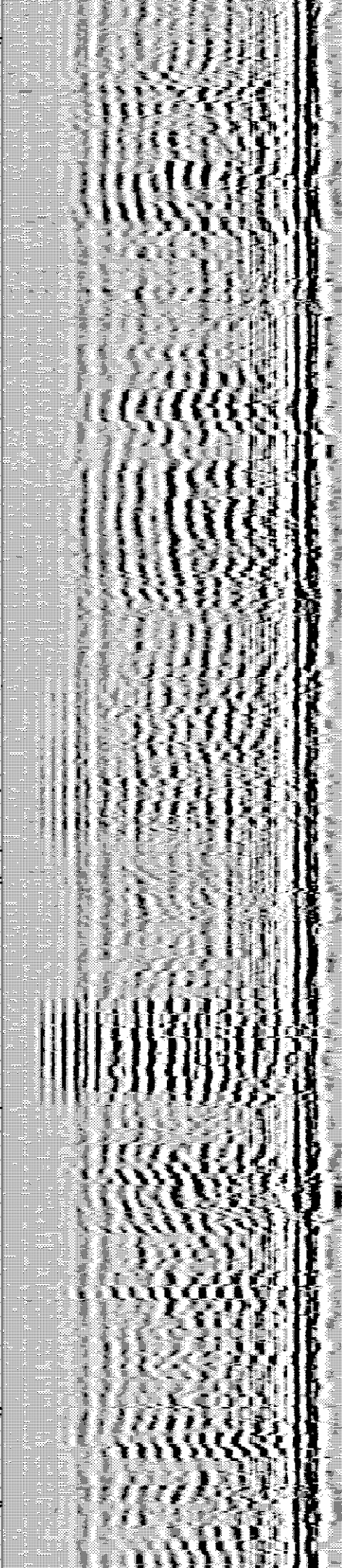
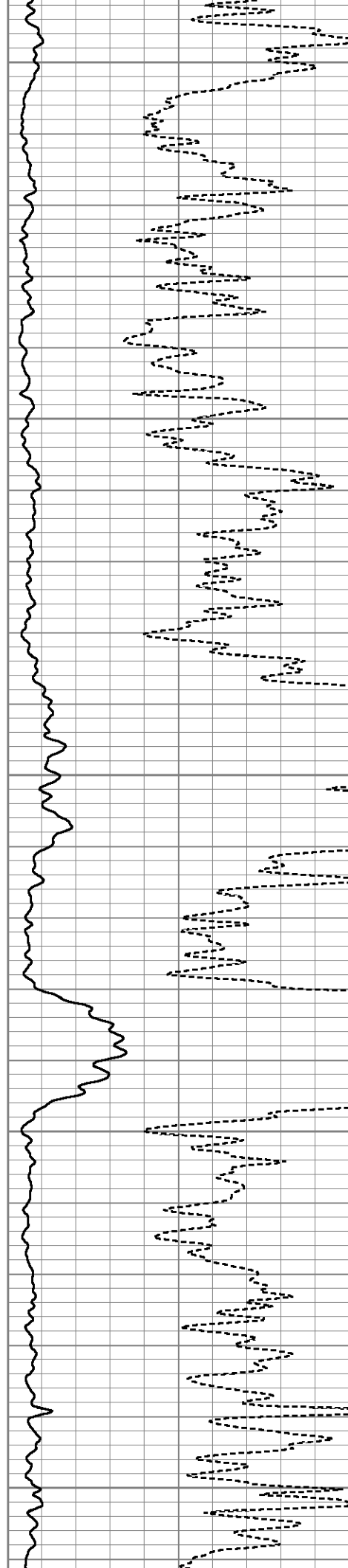

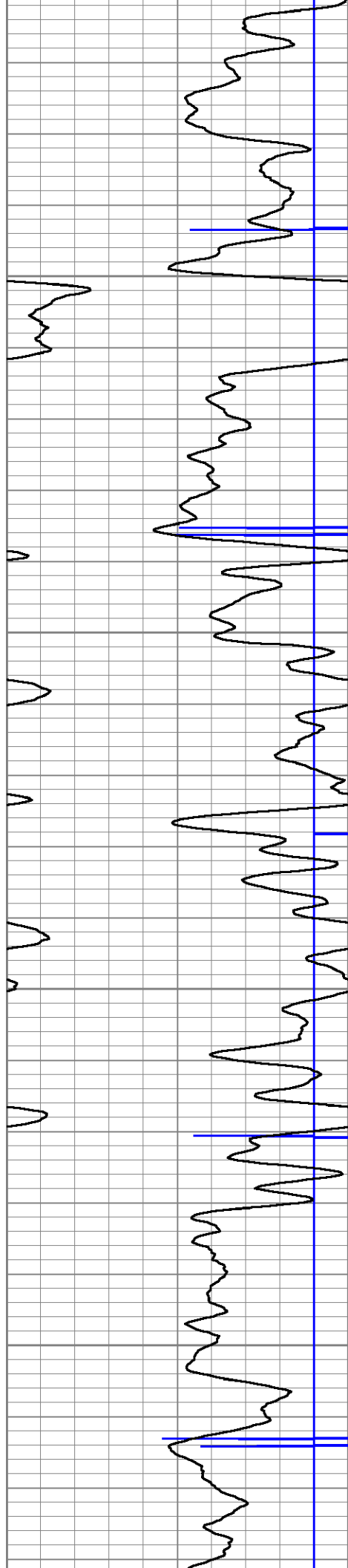

5500

5550

5600

5650

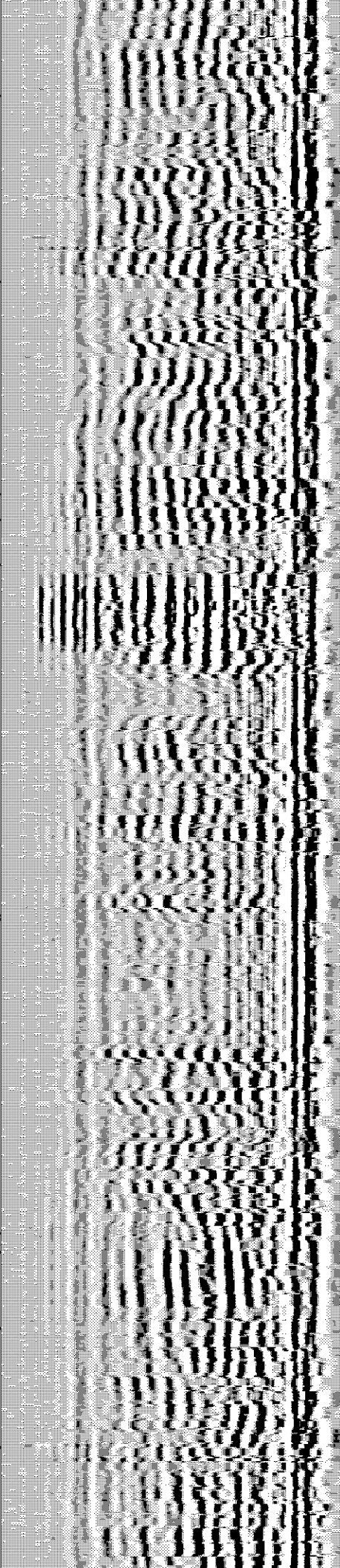
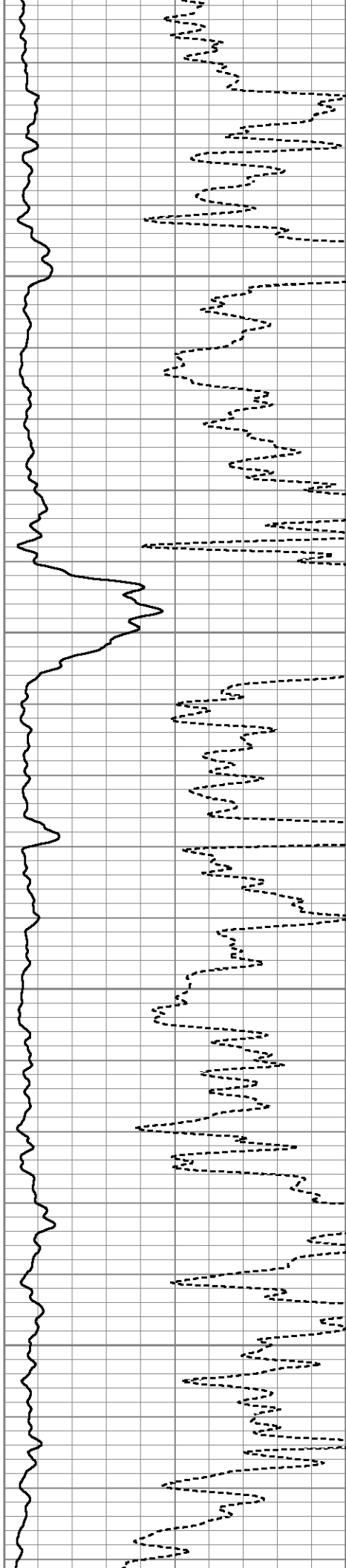

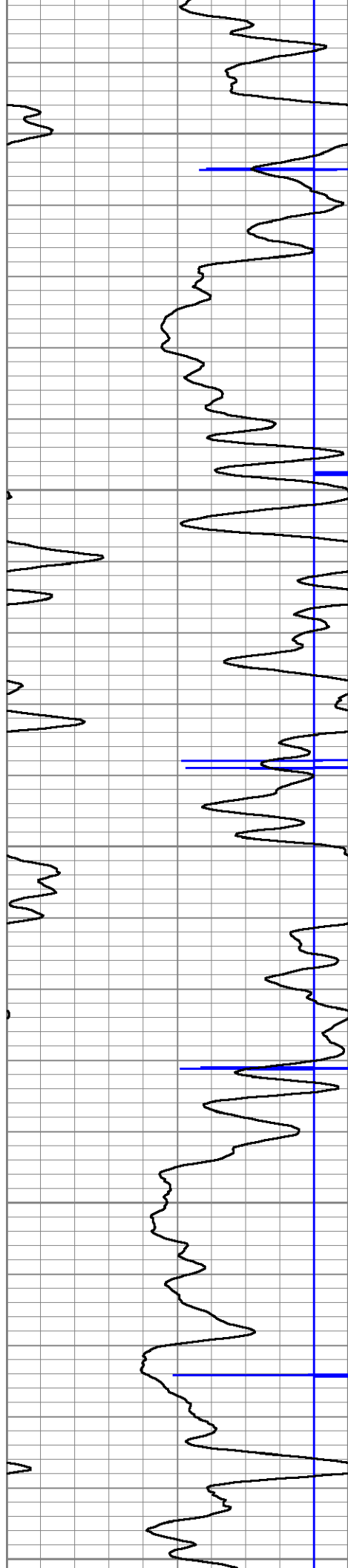

5700

5750

5800

5850

5900

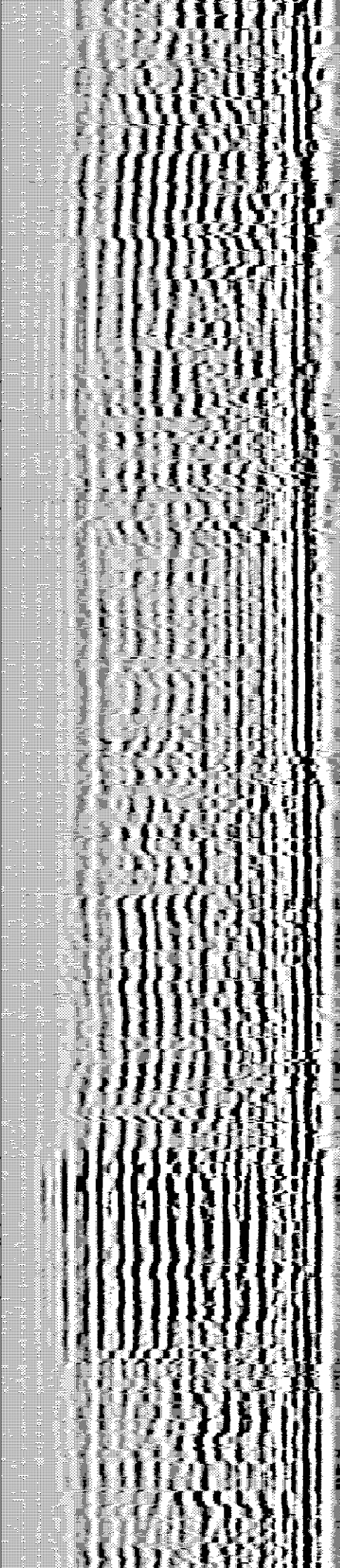
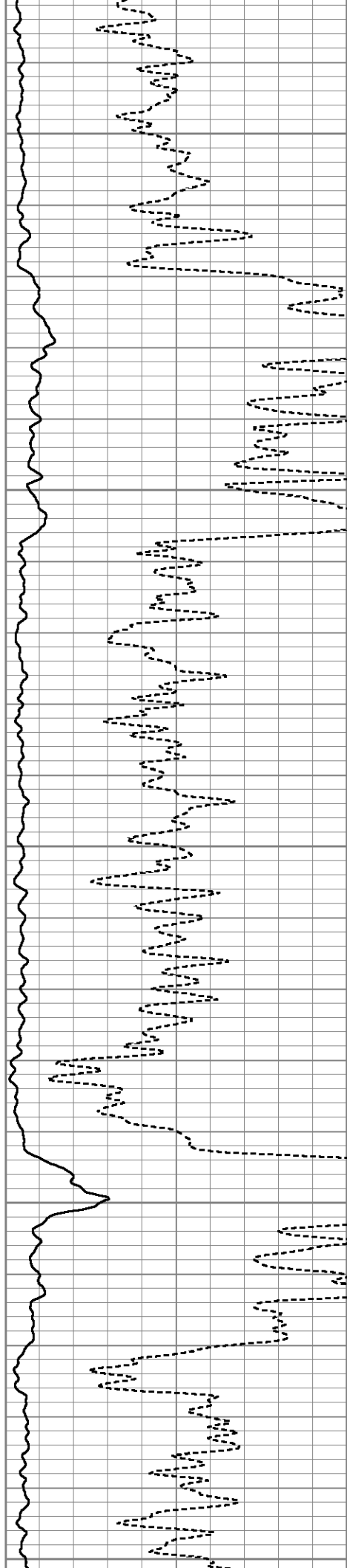

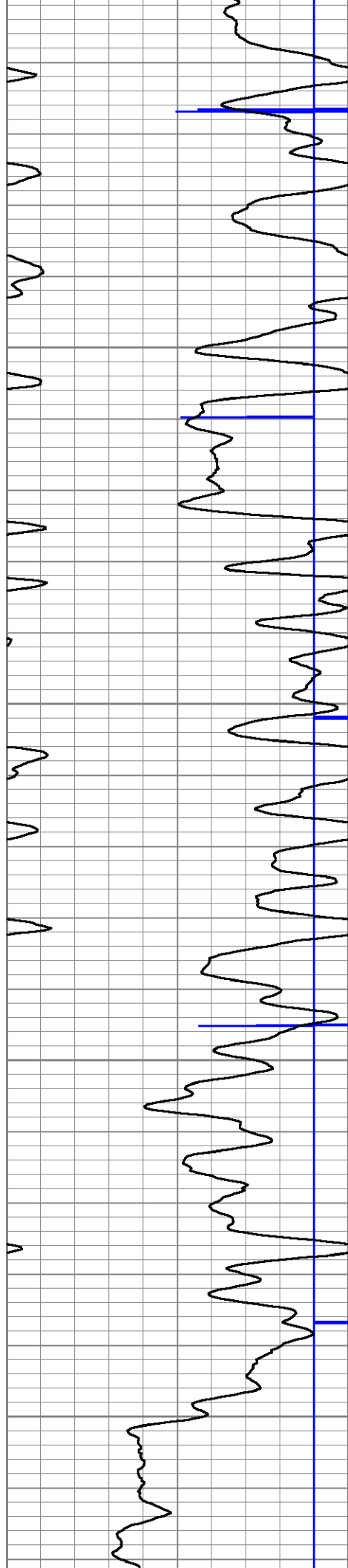

5950

6000

6050

6100

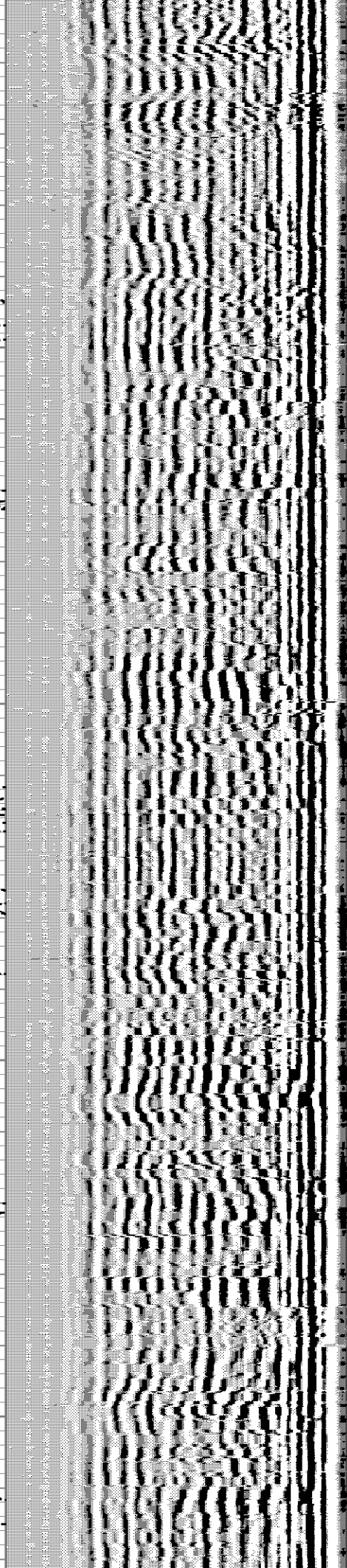
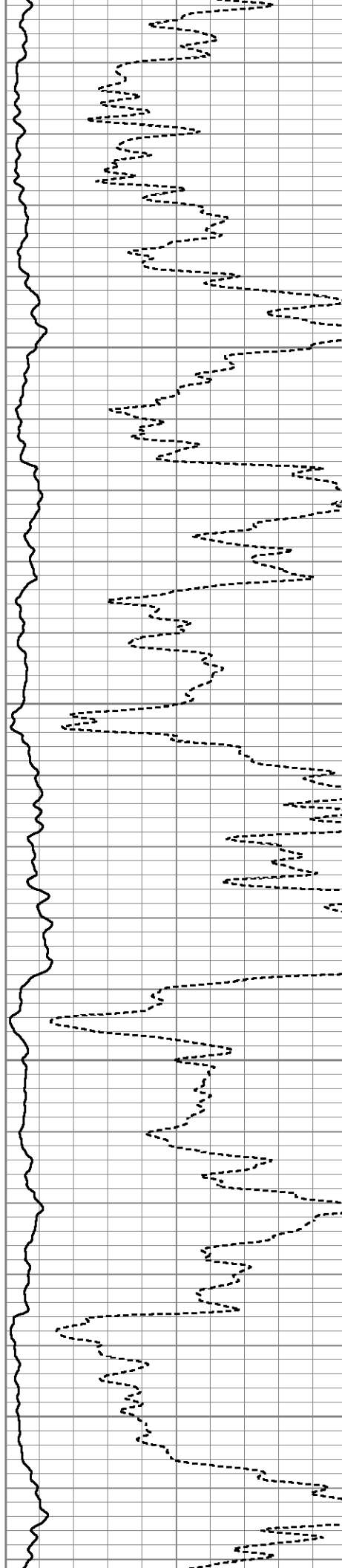

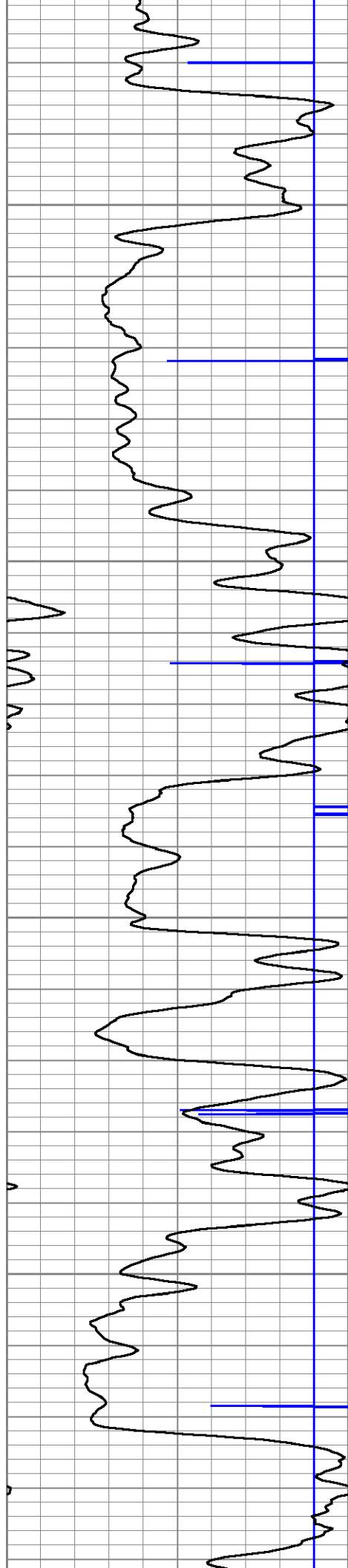

6150

6200

6250

6300

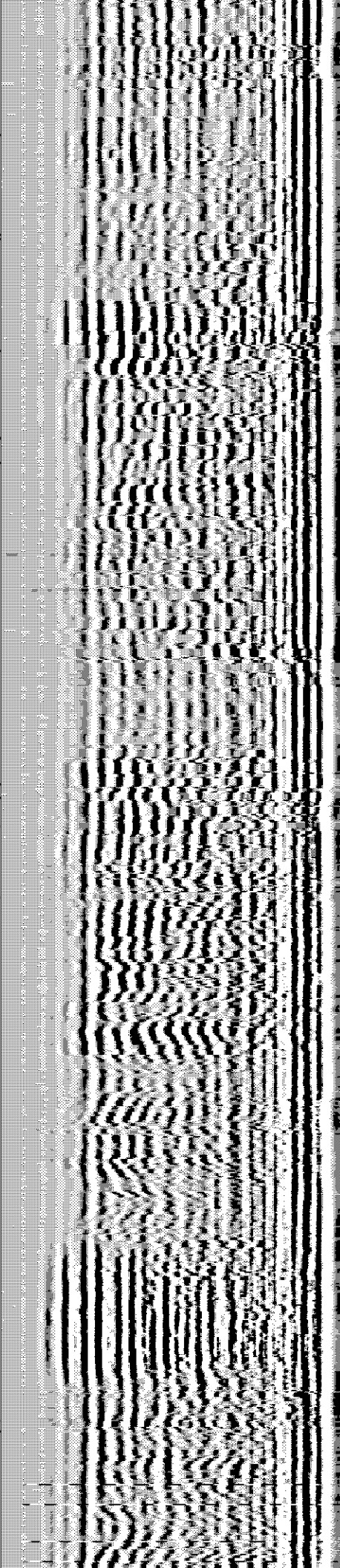
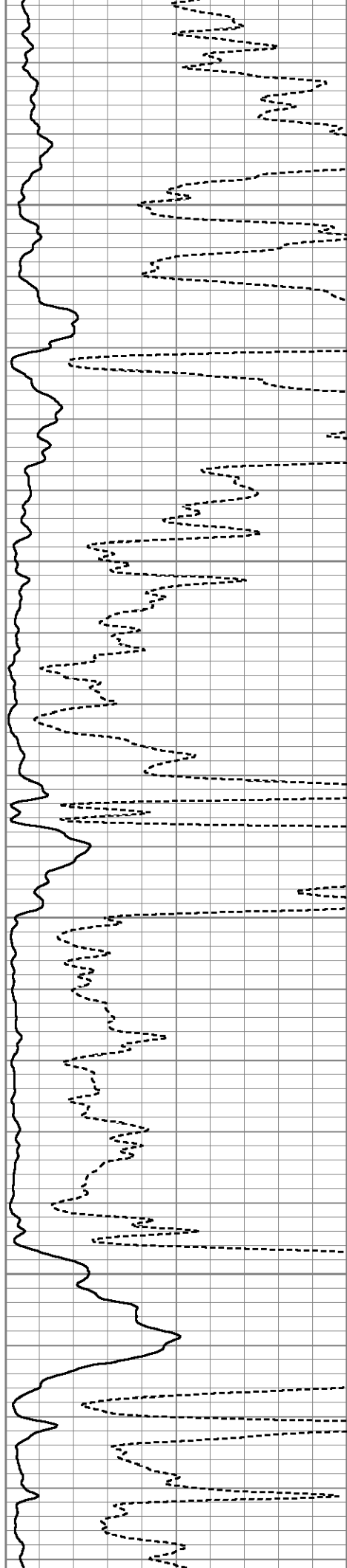

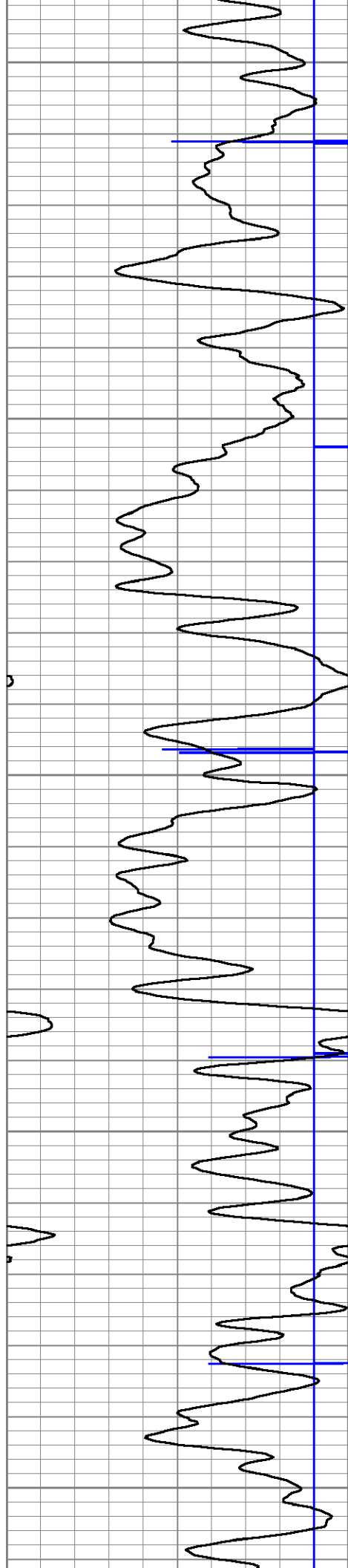

6350

6400

6450

6500

6550

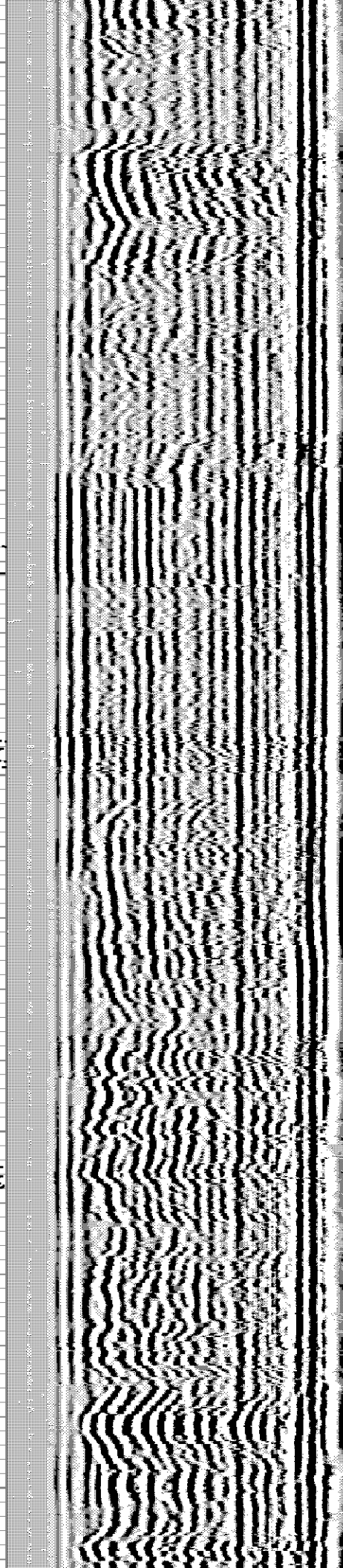
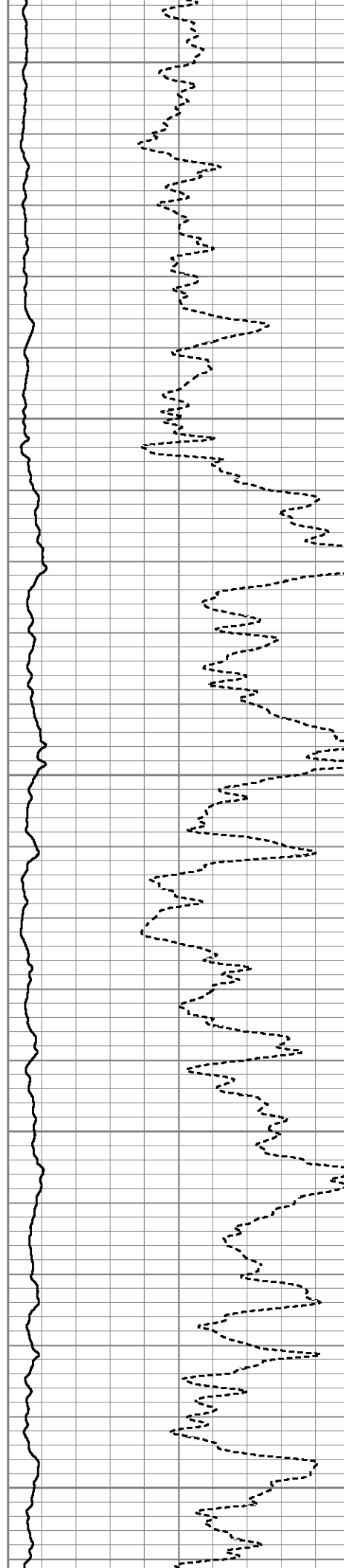

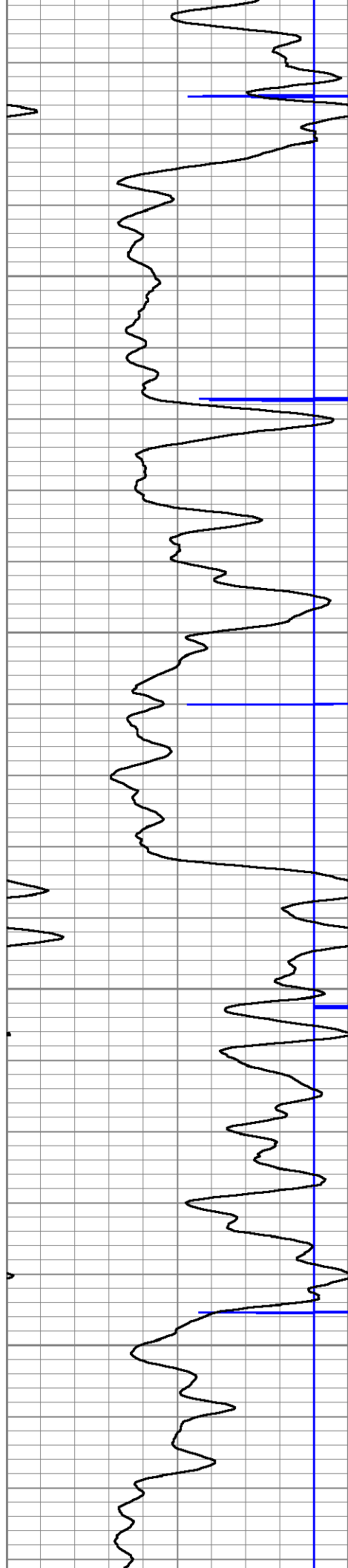

6600

6650

6700

6750

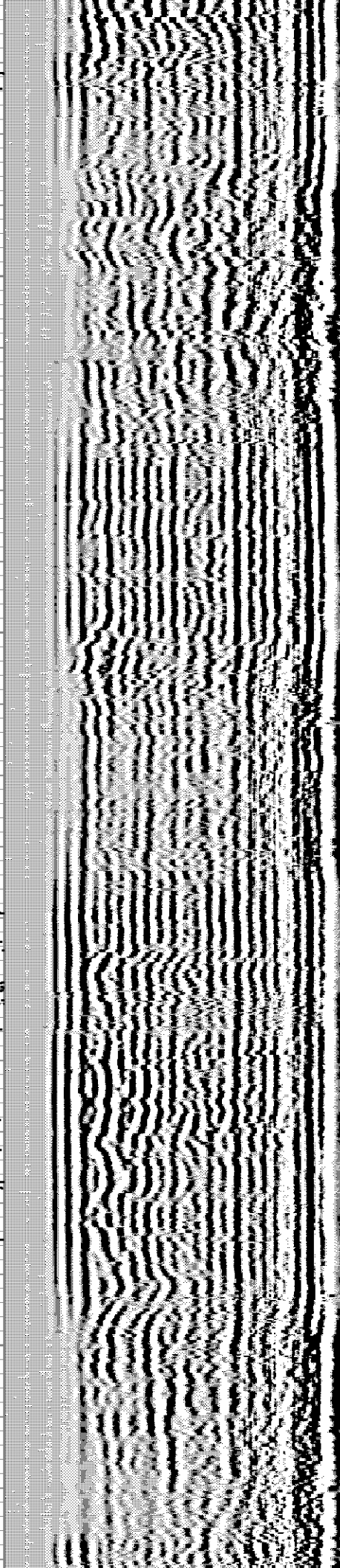
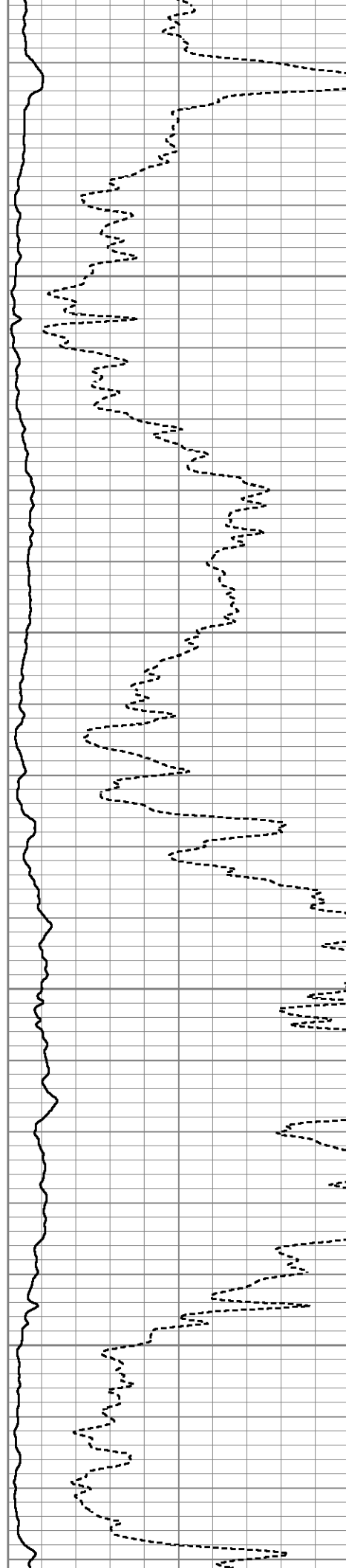

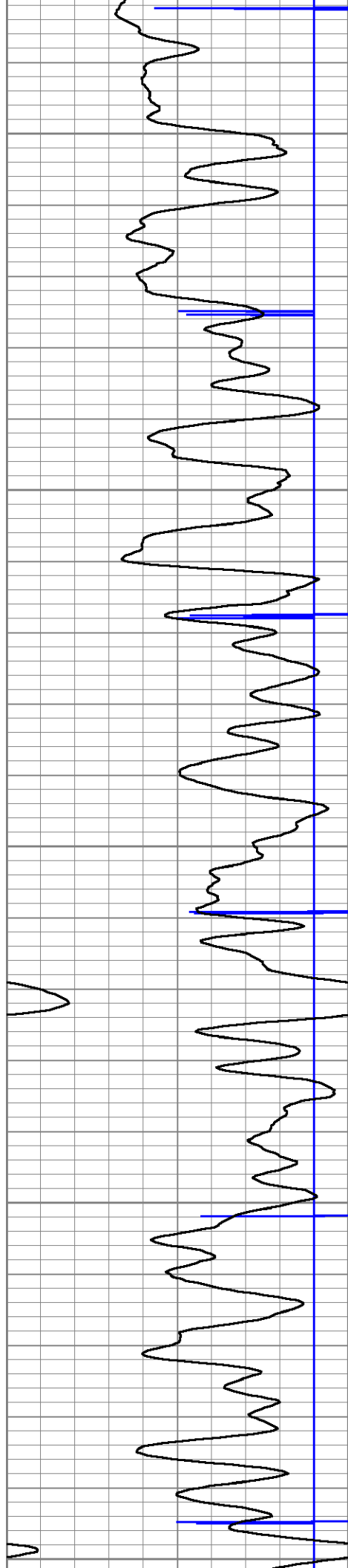

6800

6850

6900

6950

7000

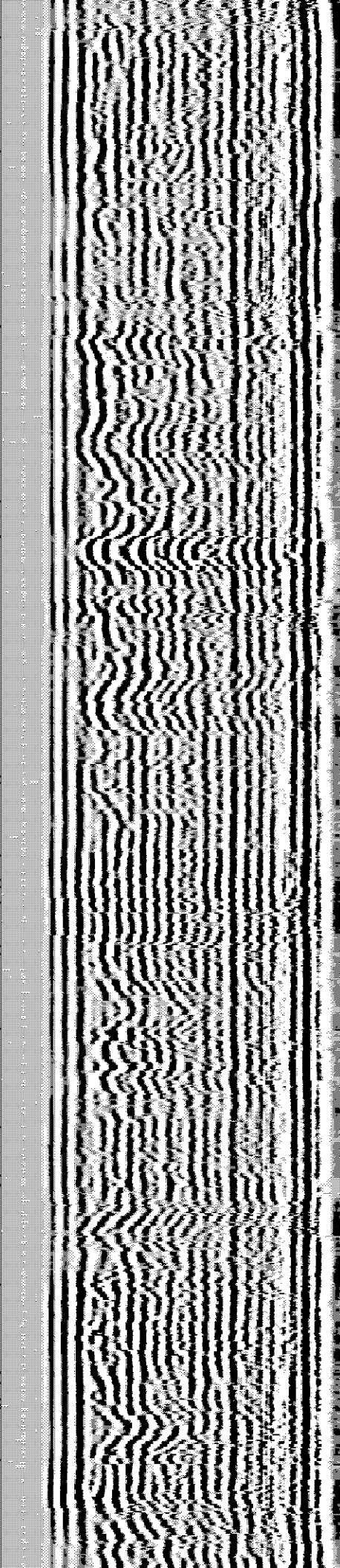
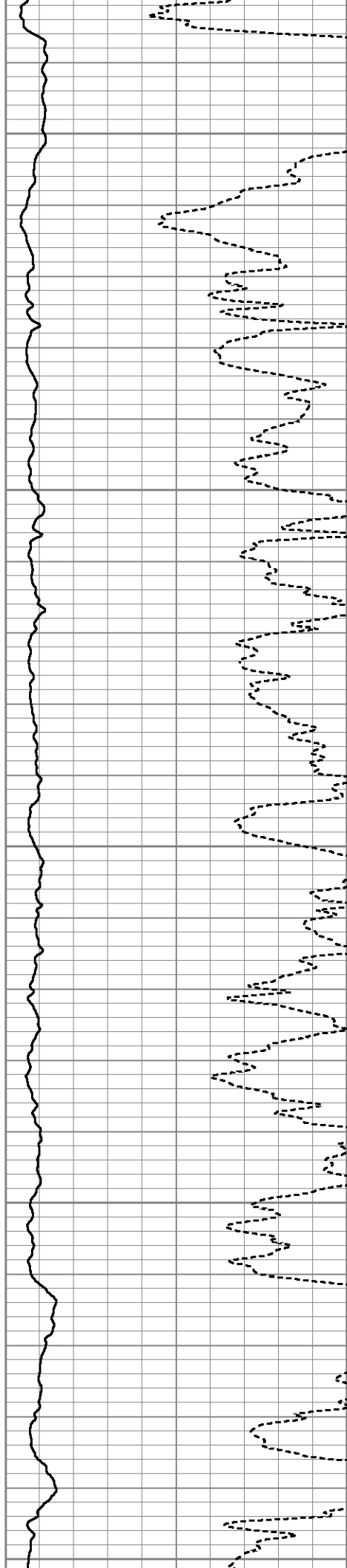

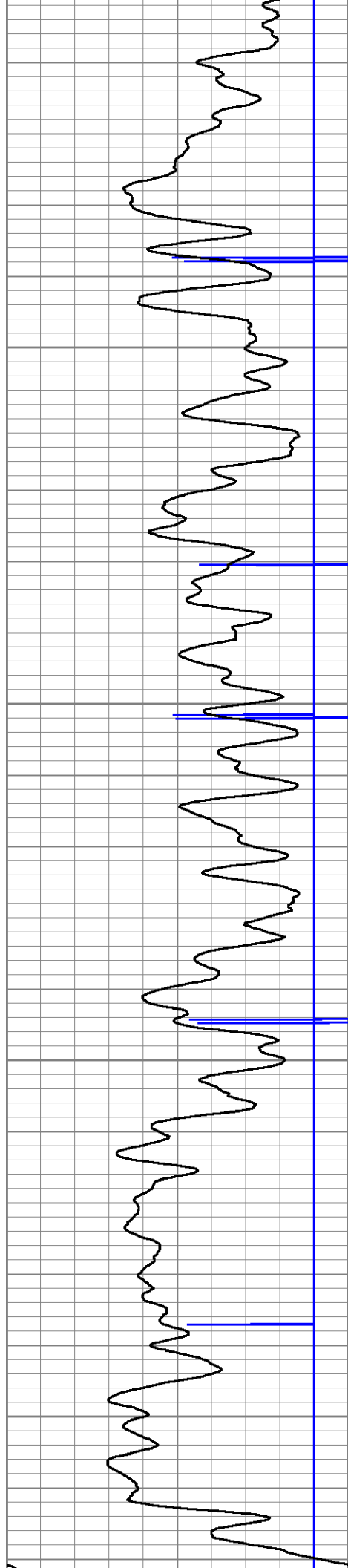

7050

7100

7150

7200

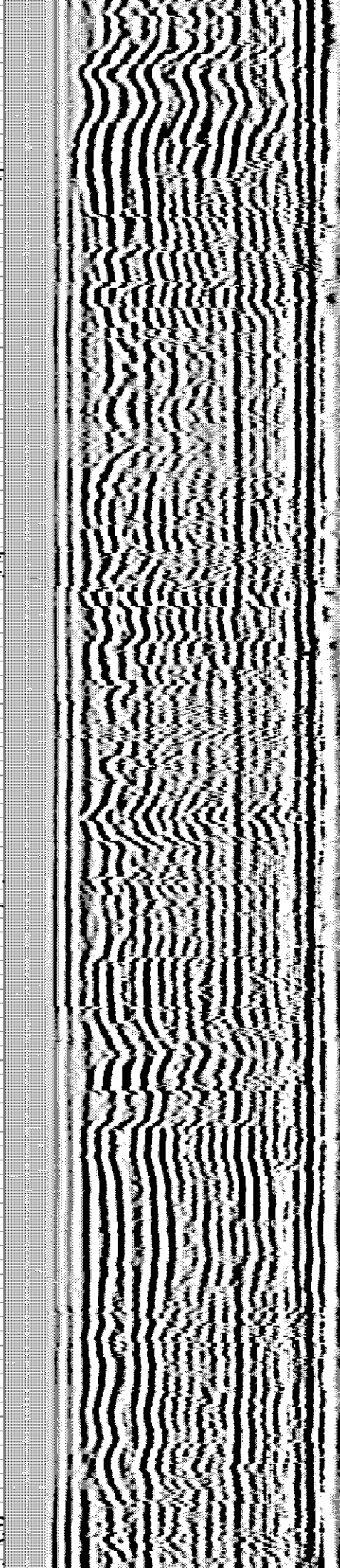
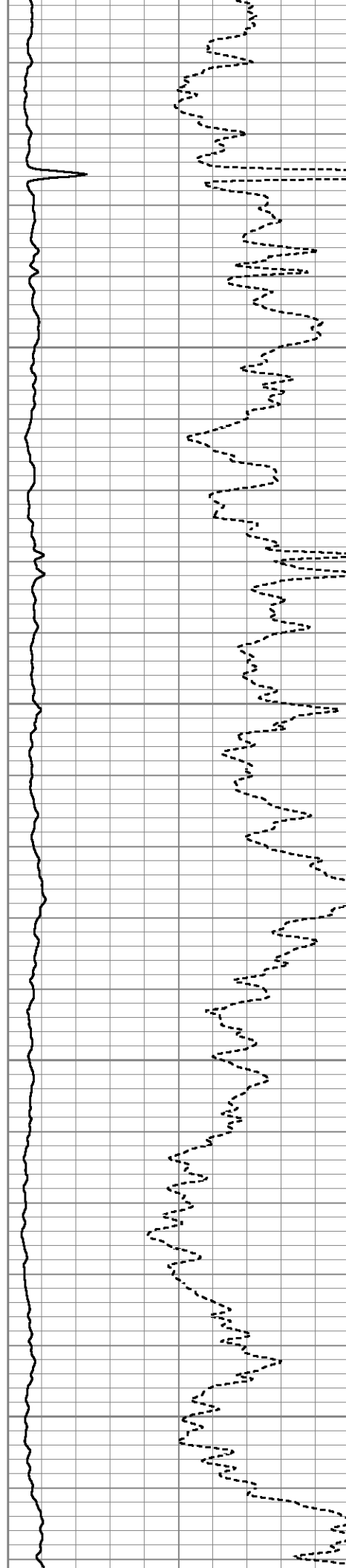

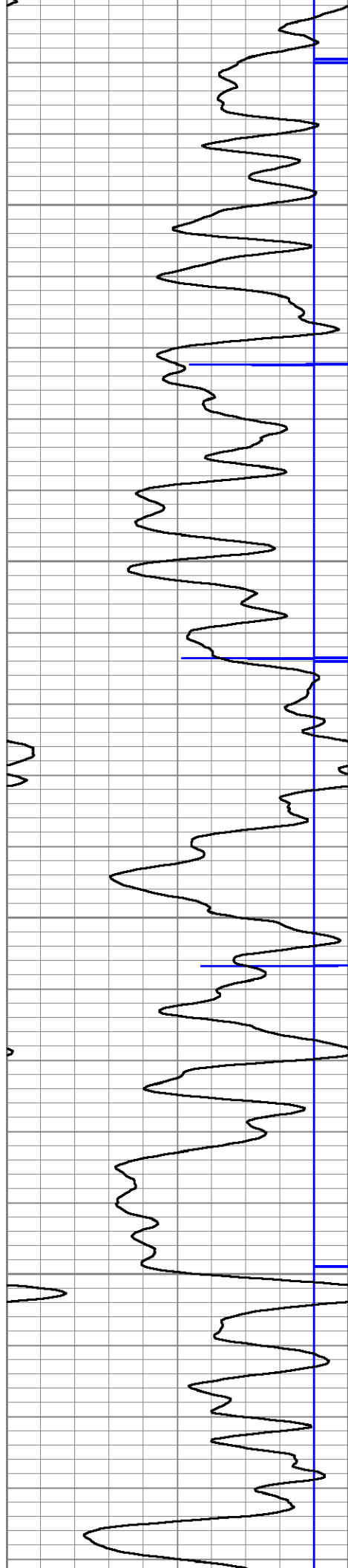

7250

7300

7350

7400

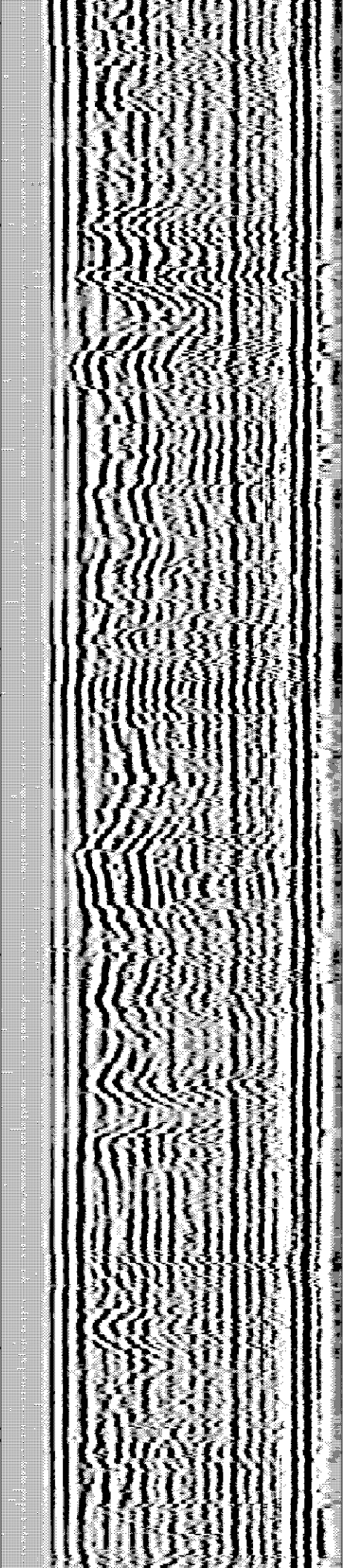
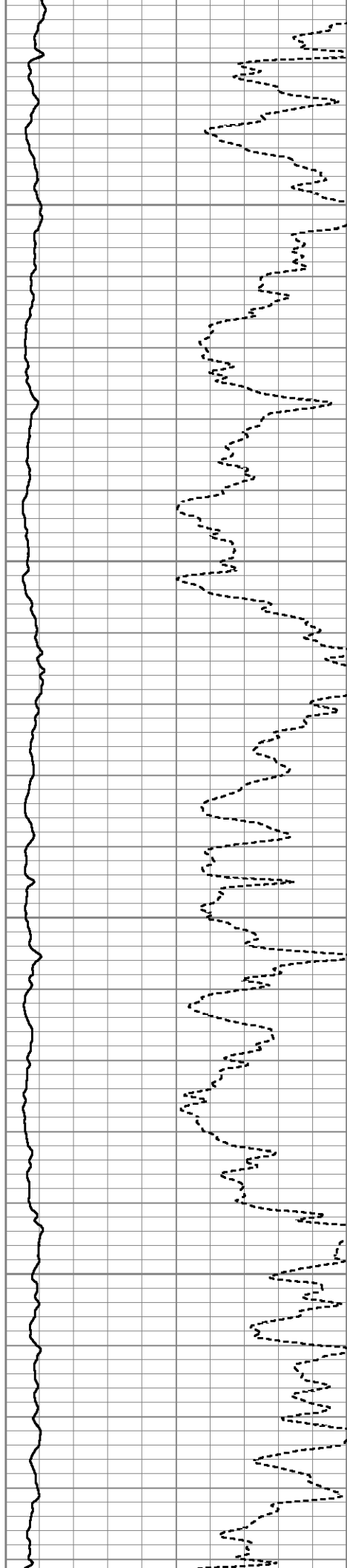

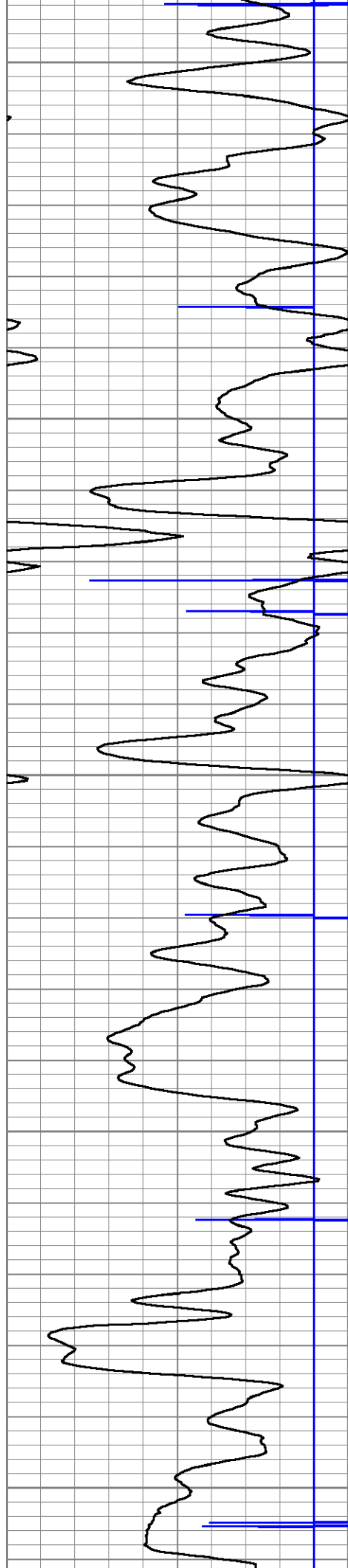

7450

7500

7550

7600

7650

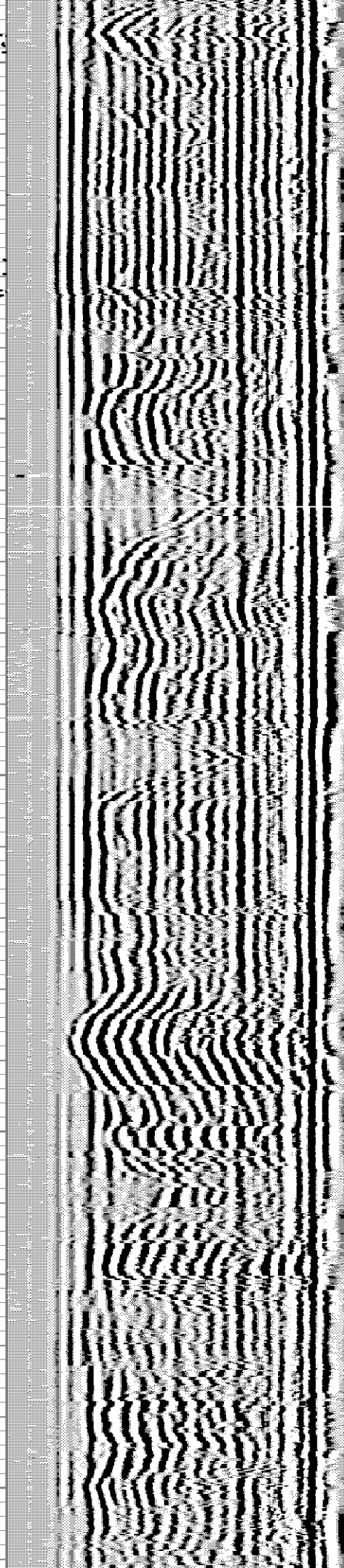
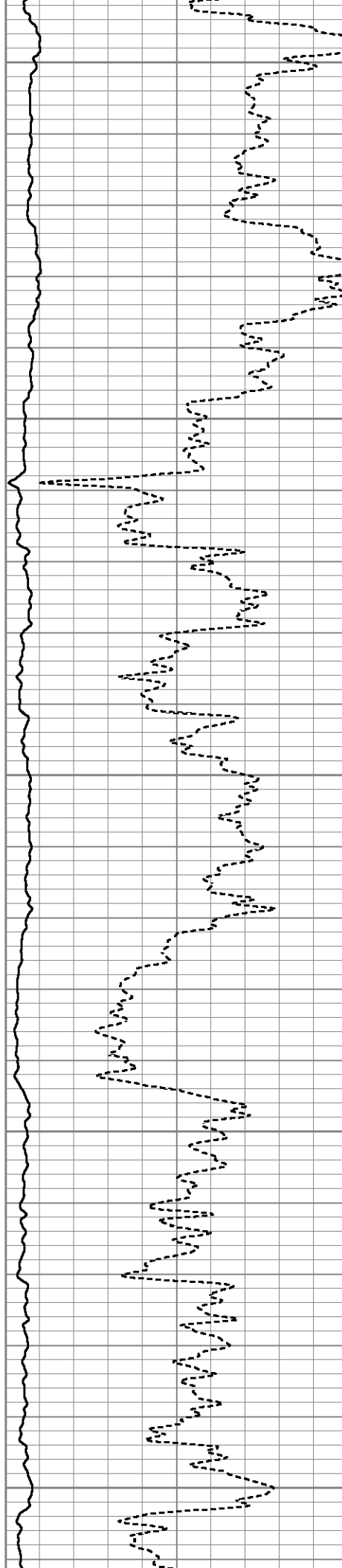

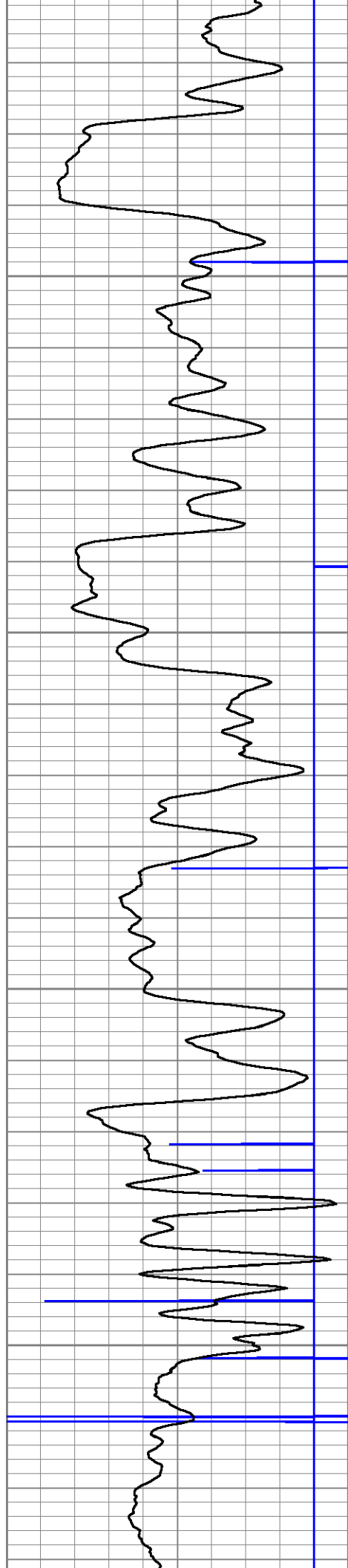

7700

7750

7800

7850

