



# Electronic Drilling Recorder

Operator: Laramie Energy  
Contractor: Helmerich & Payne Drlg Co

Well Name: Nichols 24-19W  
Rig: 290

Location:

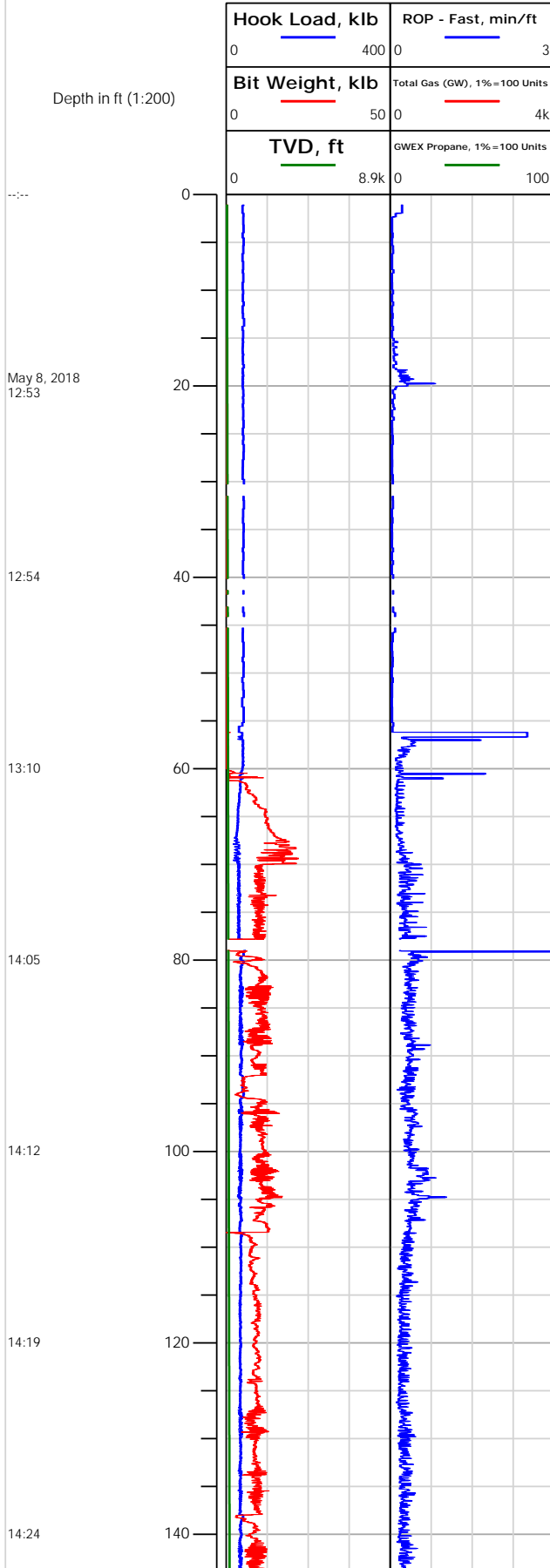



## Electronic Drilling Recorder

Operator: Laramie Energy  
Contractor: Helmerich & Payne Drlg Co

Well Name: Nichols 24-19W  
Rig: 290

Location:

Notes

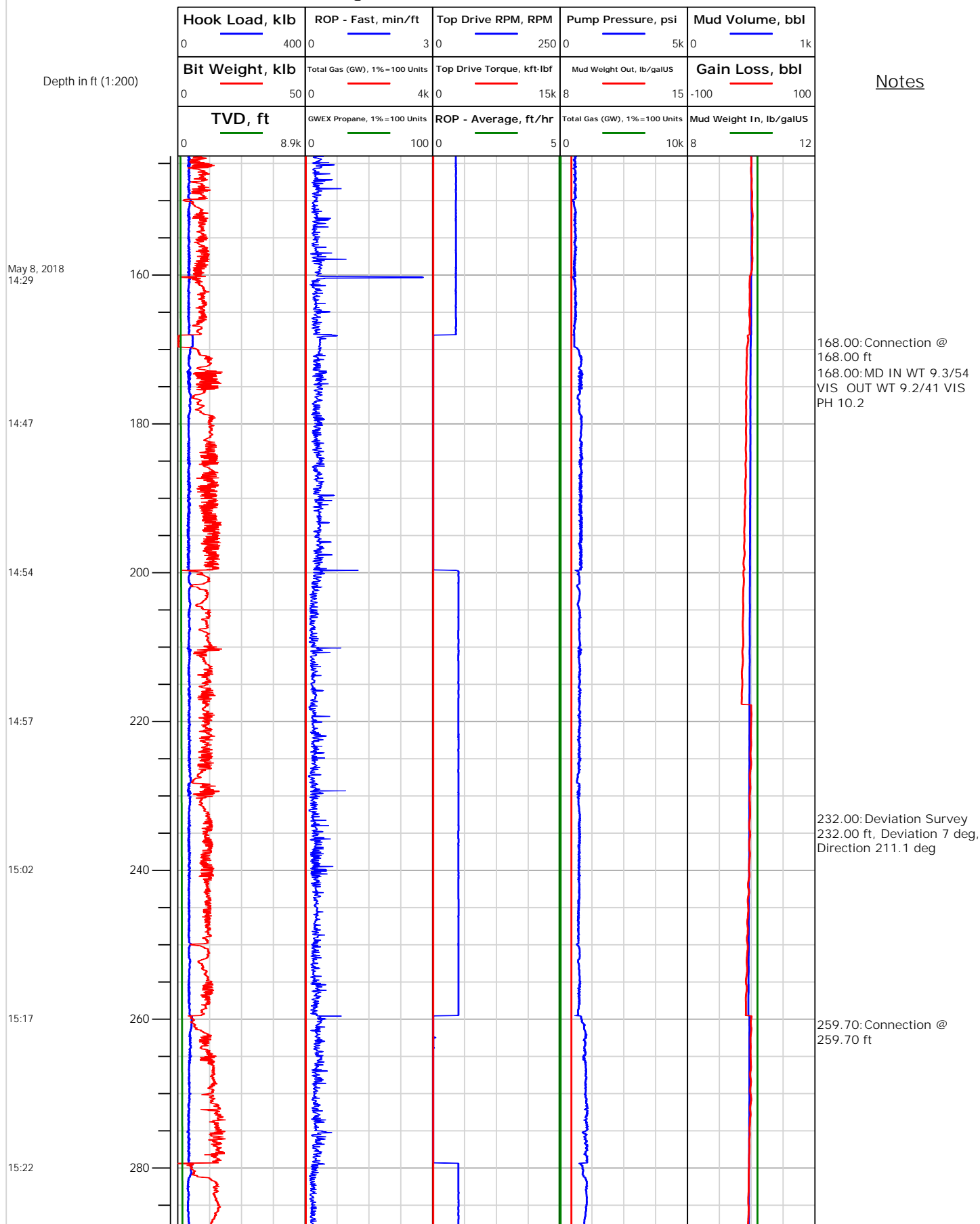





# Electronic Drilling Recorder

Operator: Laramie Energy  
Contractor: Helmerich & Payne Drlg Co

Well Name: Nichols 24-19W  
Rig: 290

Location:

## Notes

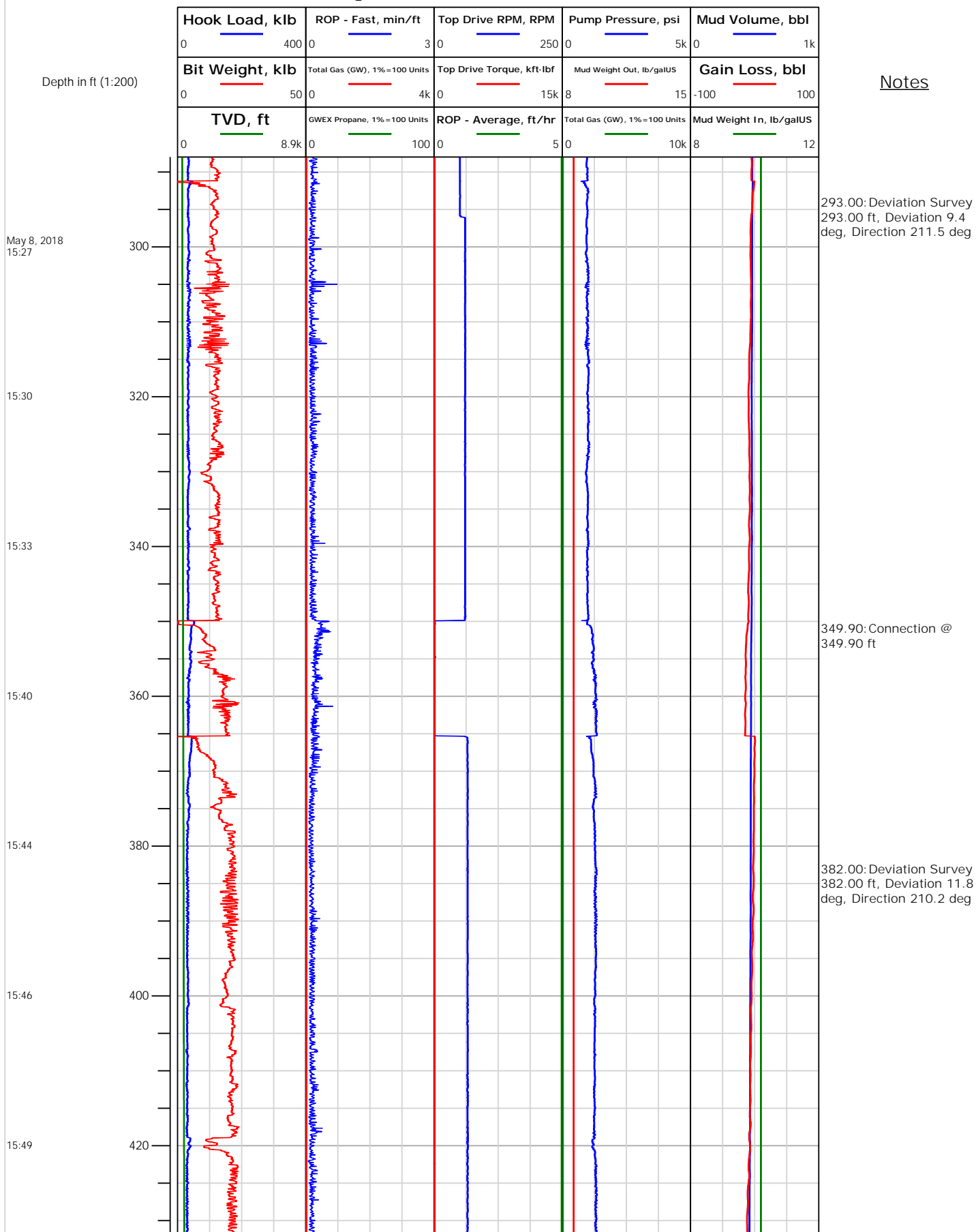



Operator: Laramie Energy  
Contractor: Helmerich & Payne Drlg Co

# Electronic Drilling Recorder

Well Name: Nichols 24-19W  
Rig: 290

Location:

## Notes

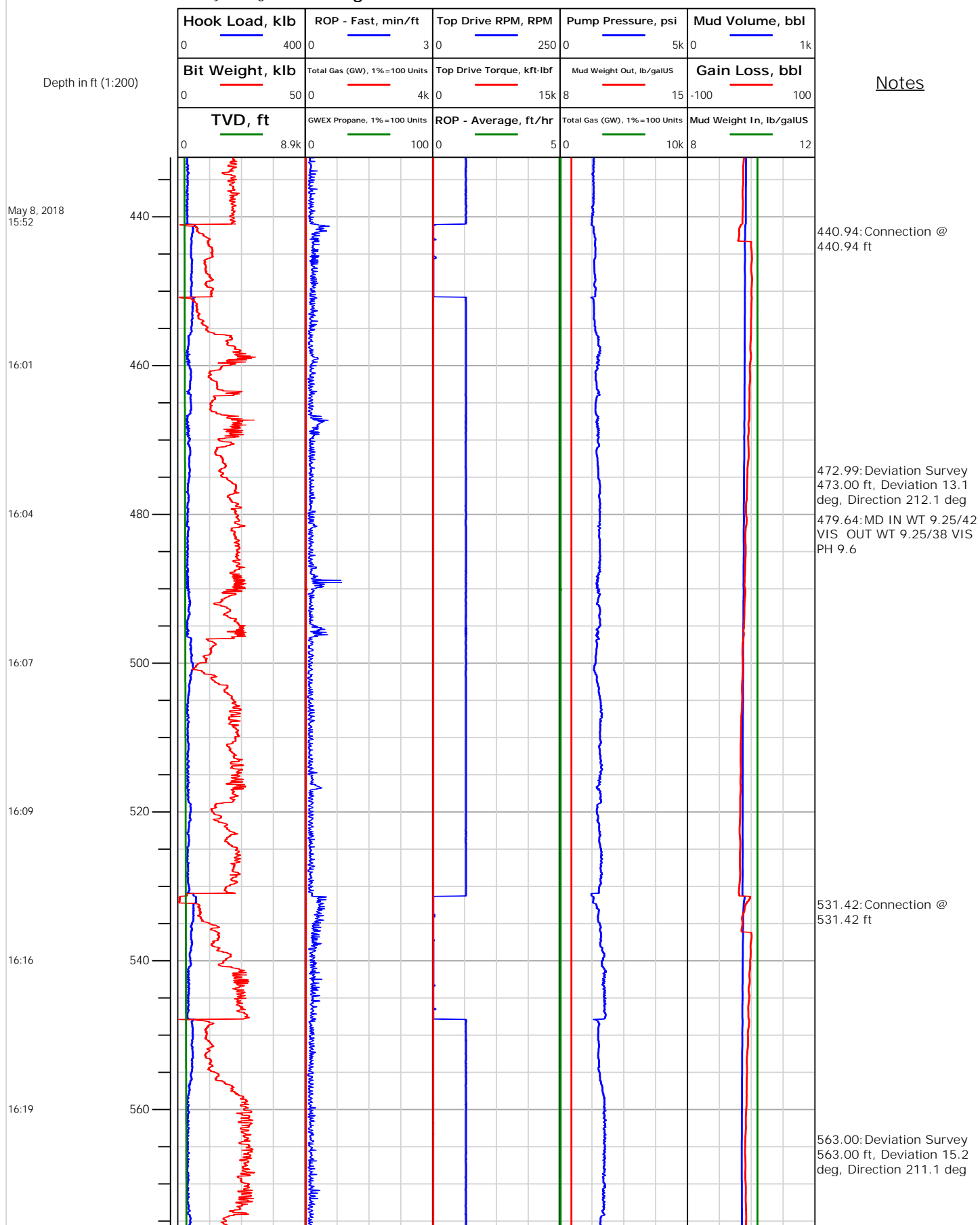



# Electronic Drilling Recorder

**Operator:** Laramie Energy  
**Contractor:** Helmerich & Payne Drlg Co

**Well Name:** Nichols 24-19W  
**Rig:** 290

**Location:**

Notes

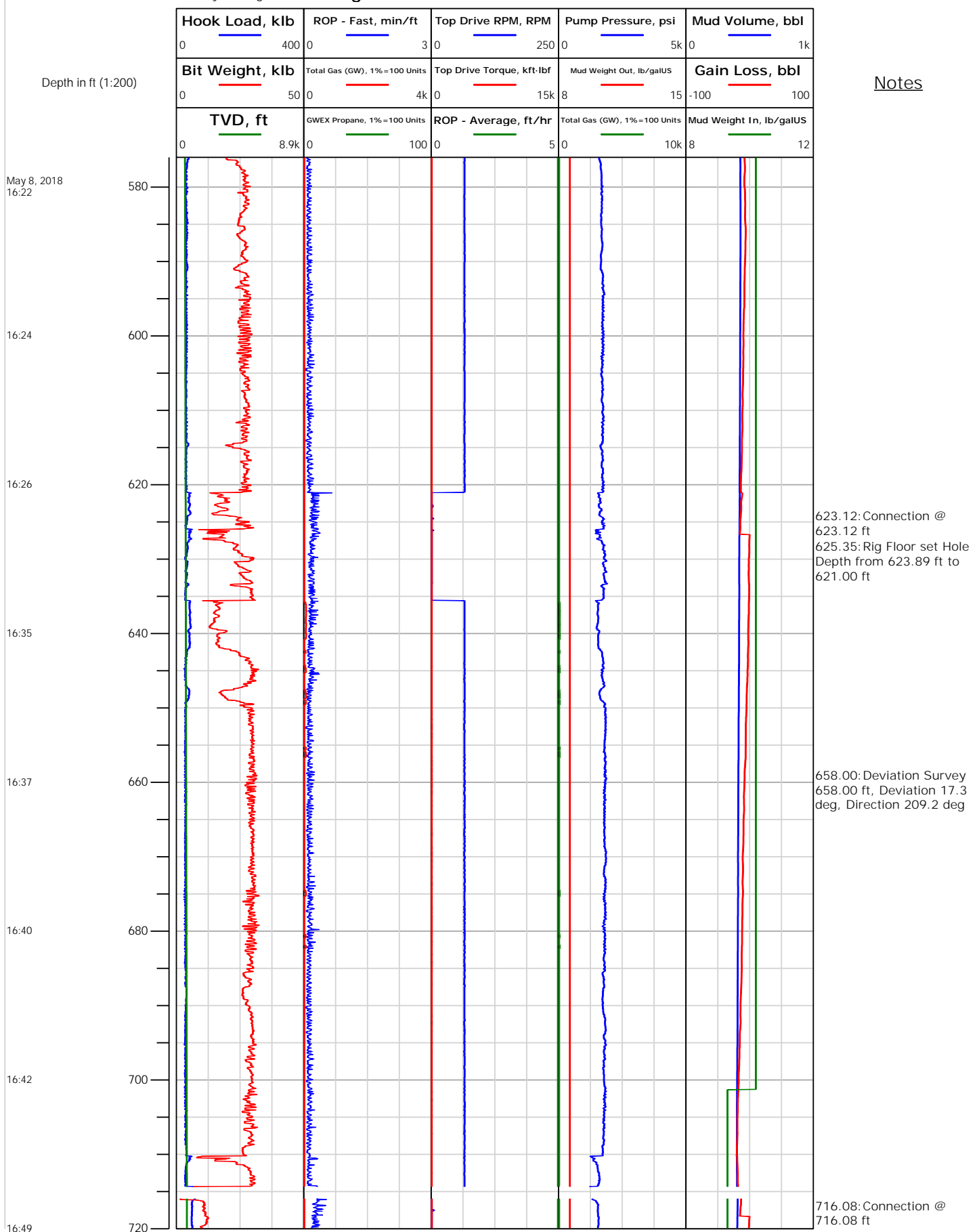



Operator: Laramie Energy  
Contractor: Helmerich & Payne Drlg Co

# Electronic Drilling Recorder

Well Name: Nichols 24-19W  
Rig: 290

Location:

Notes

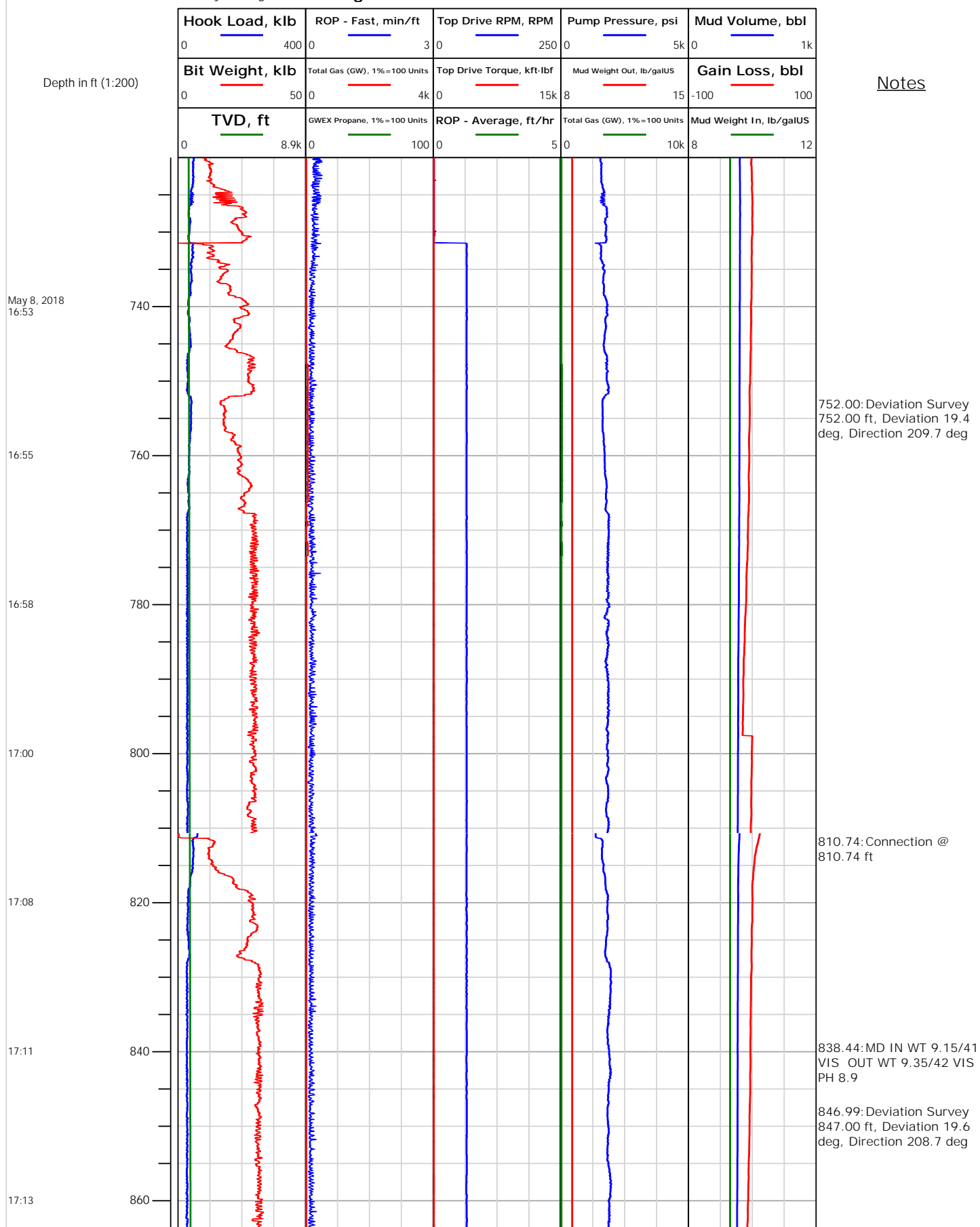



# Electronic Drilling Recorder

**Operator:** Laramie Energy  
**Contractor:** Helmerich & Payne Drlg Co

**Well Name:** Nichols 24-19W  
**Rig:** 290

**Location:**

Notes

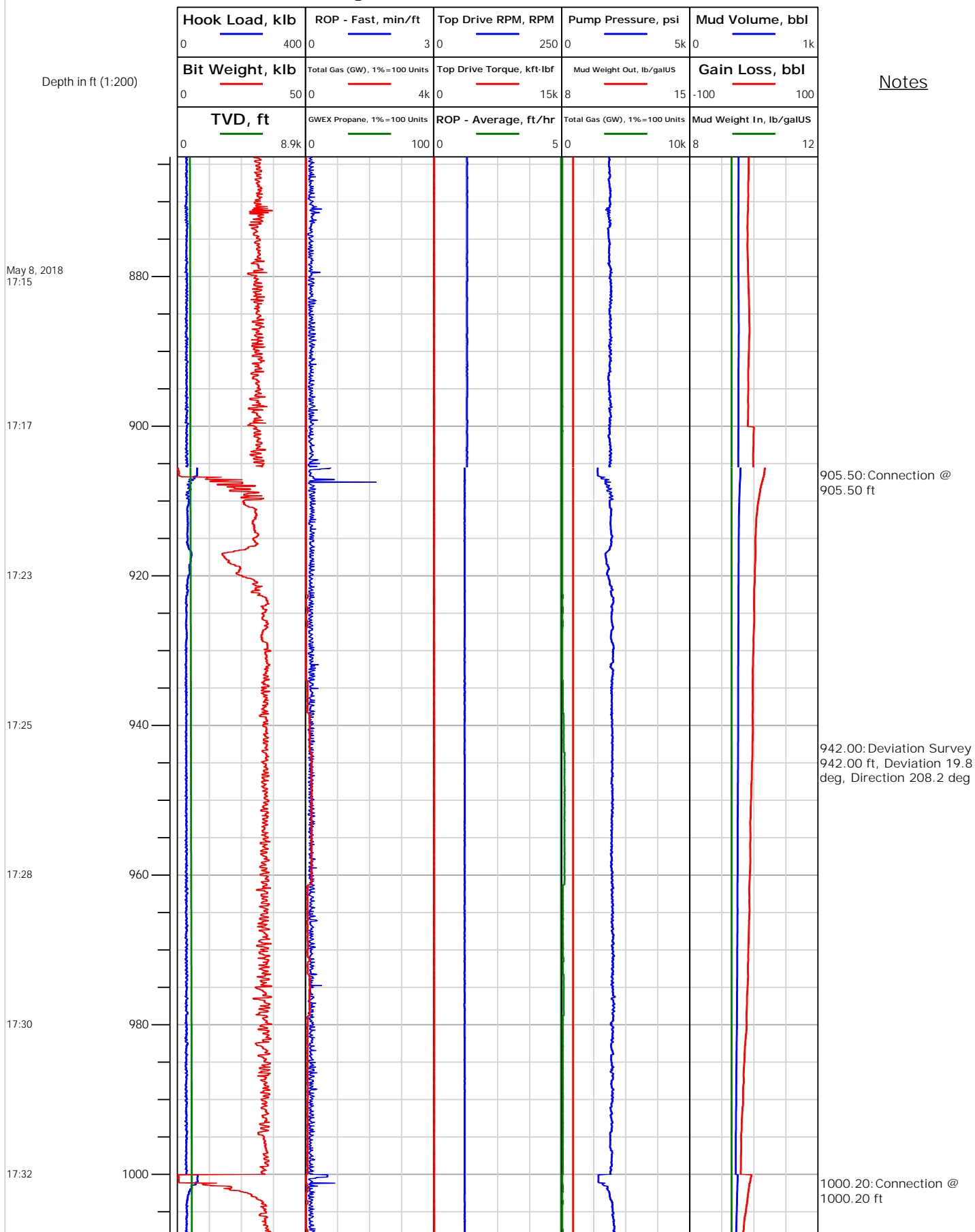



## Electronic Drilling Recorder

Operator: Laramie Energy  
Contractor: Helmerich & Payne Drlg Co

Well Name: Nichols 24-19W  
Rig: 290

Location:

Notes

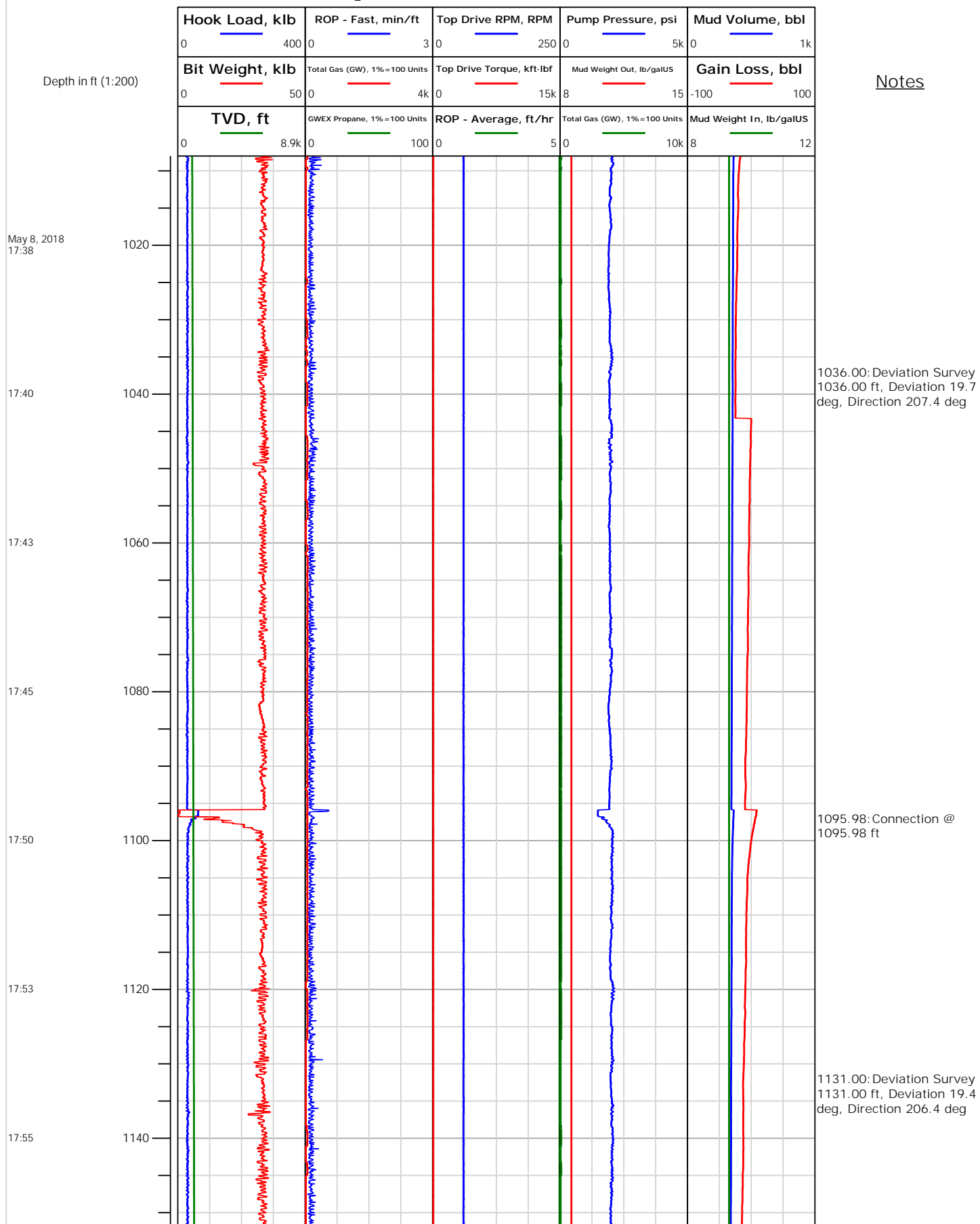



**Operator:** Laramie Energy  
**Contractor:** Helmerich & Payne Drlg Co

# Electronic Drilling Recorder

**Well Name:** Nichols 24-19W  
**Rig:** 290

**Location:**

Notes

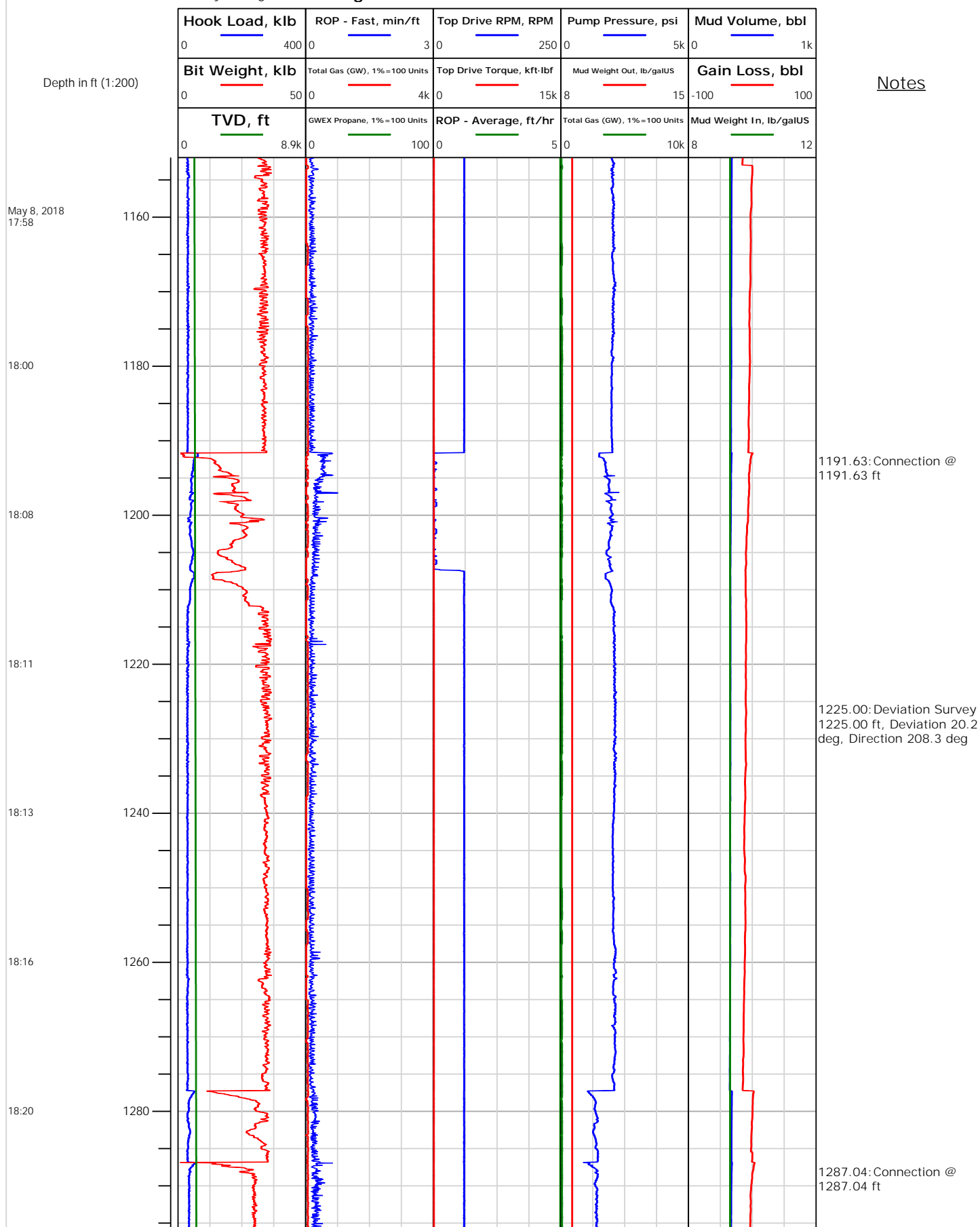



# Electronic Drilling Recorder

**Operator:** Laramie Energy  
**Contractor:** Helmerich & Payne Drlg Co

**Well Name:** Nichols 24-19W  
**Rig:** 290

**Location:**

Notes

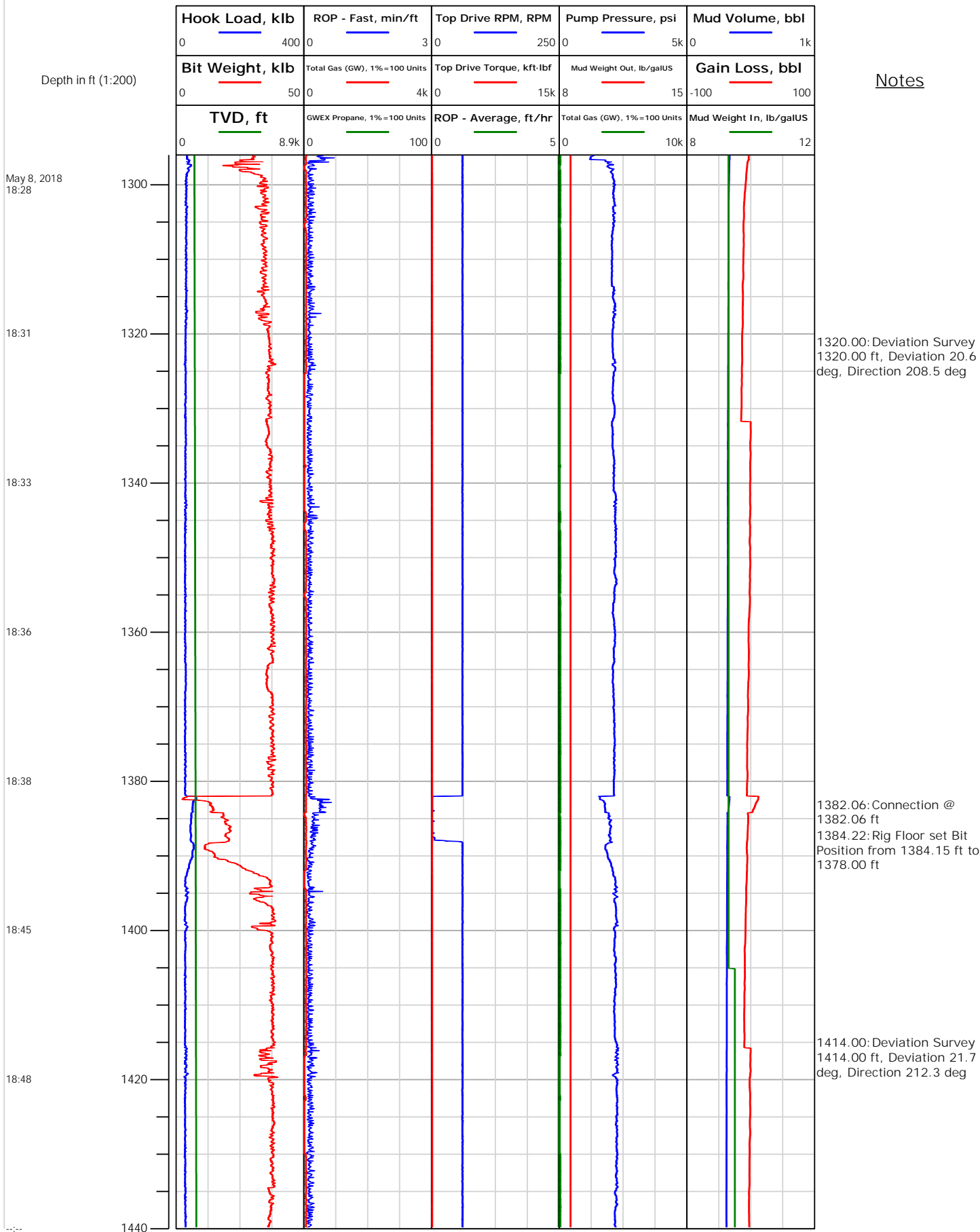





Operator: Laramie Energy  
Contractor: Helmerich & Payne Drlg Co

# Electronic Drilling Recorder

Well Name: Nichols 24-19W  
Rig: 290

Location:

## Notes

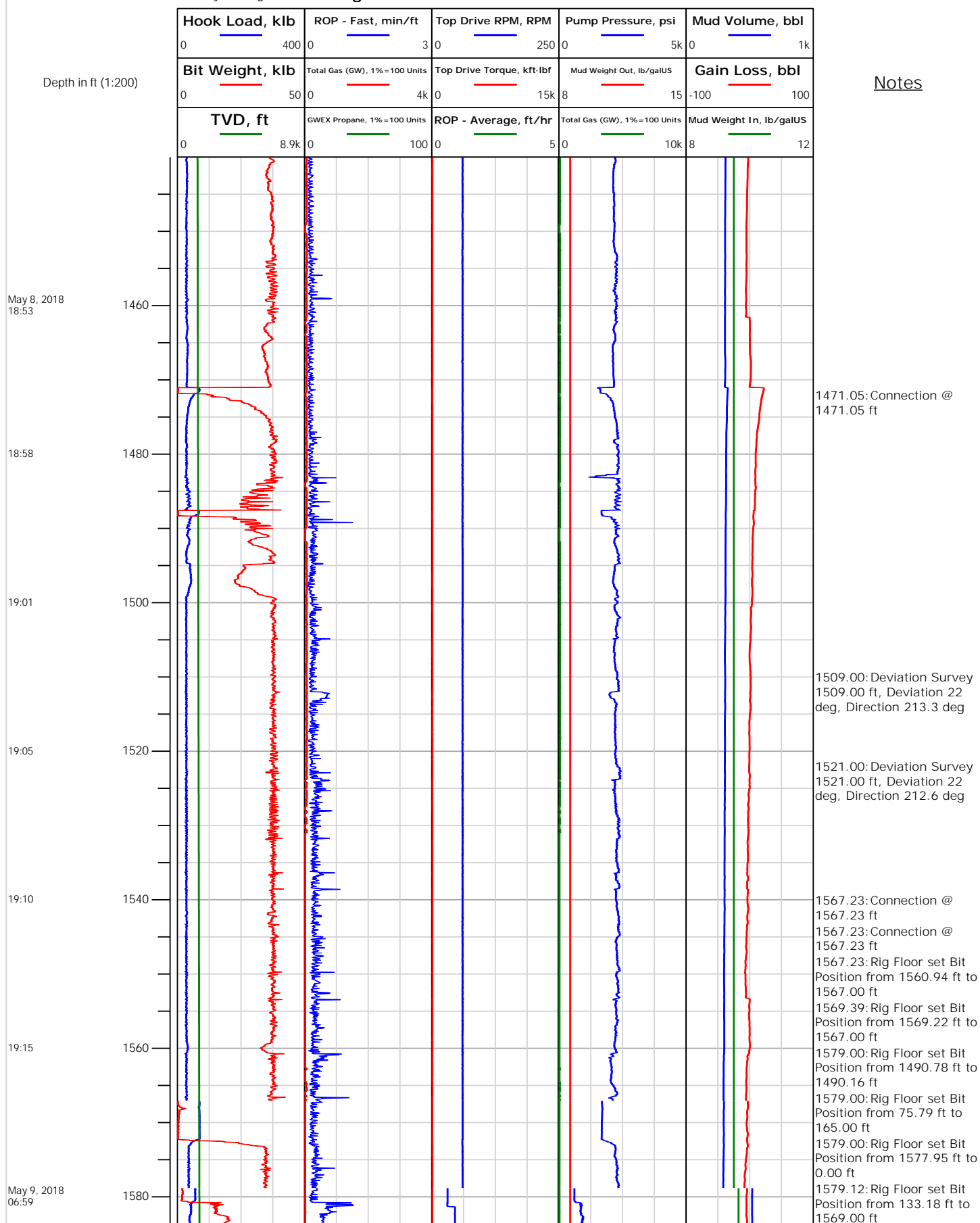



Operator: Laramie Energy  
Contractor: Helmerich & Payne Drlg Co

# Electronic Drilling Recorder

Well Name: Nichols 24-19W  
Rig: 290

Location:

## Notes

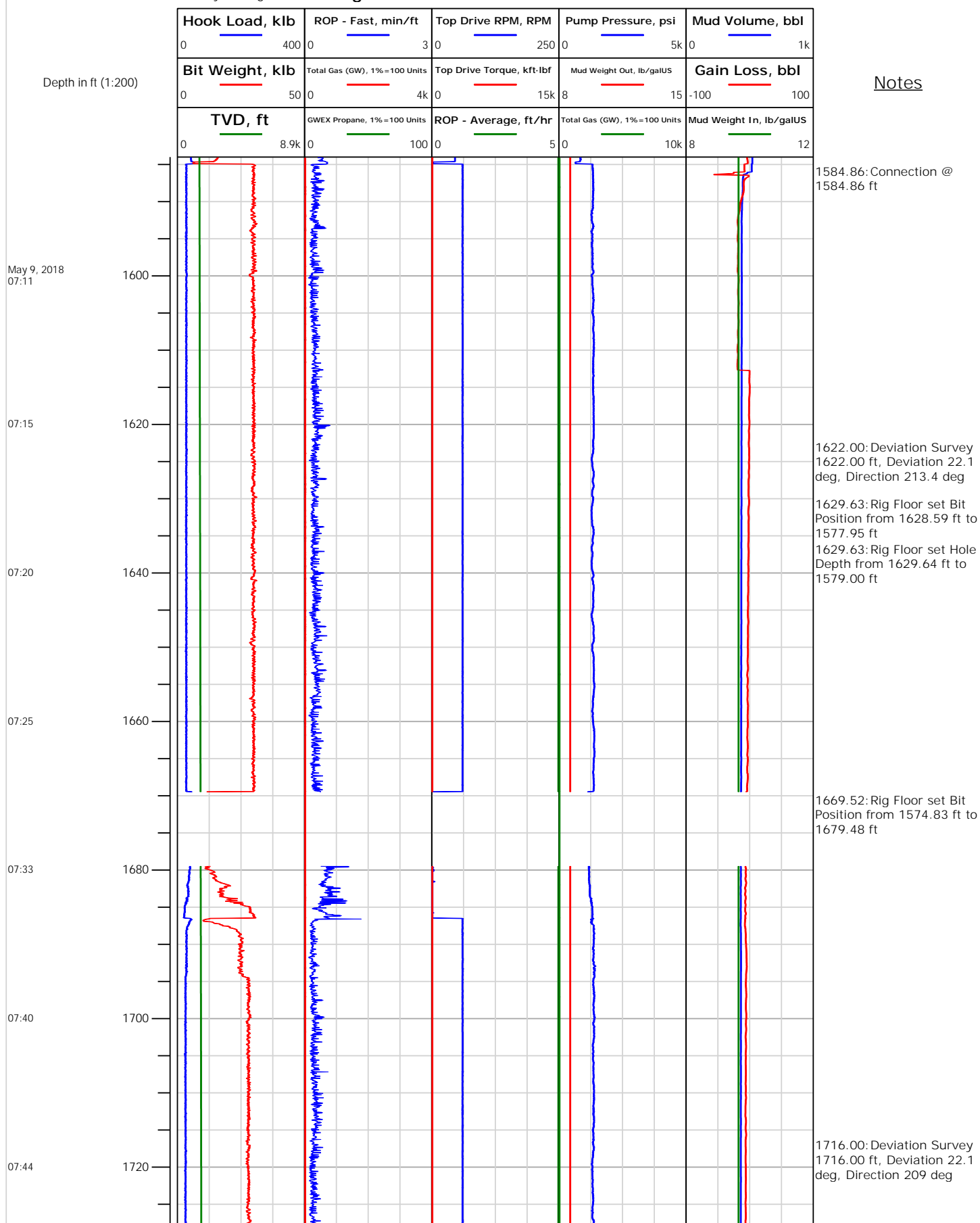



# Electronic Drilling Recorder

**Operator:** Laramie Energy  
**Contractor:** Helmerich & Payne Drlg Co

**Well Name:** Nichols 24-19W  
**Rig:** 290

**Location:**

Notes

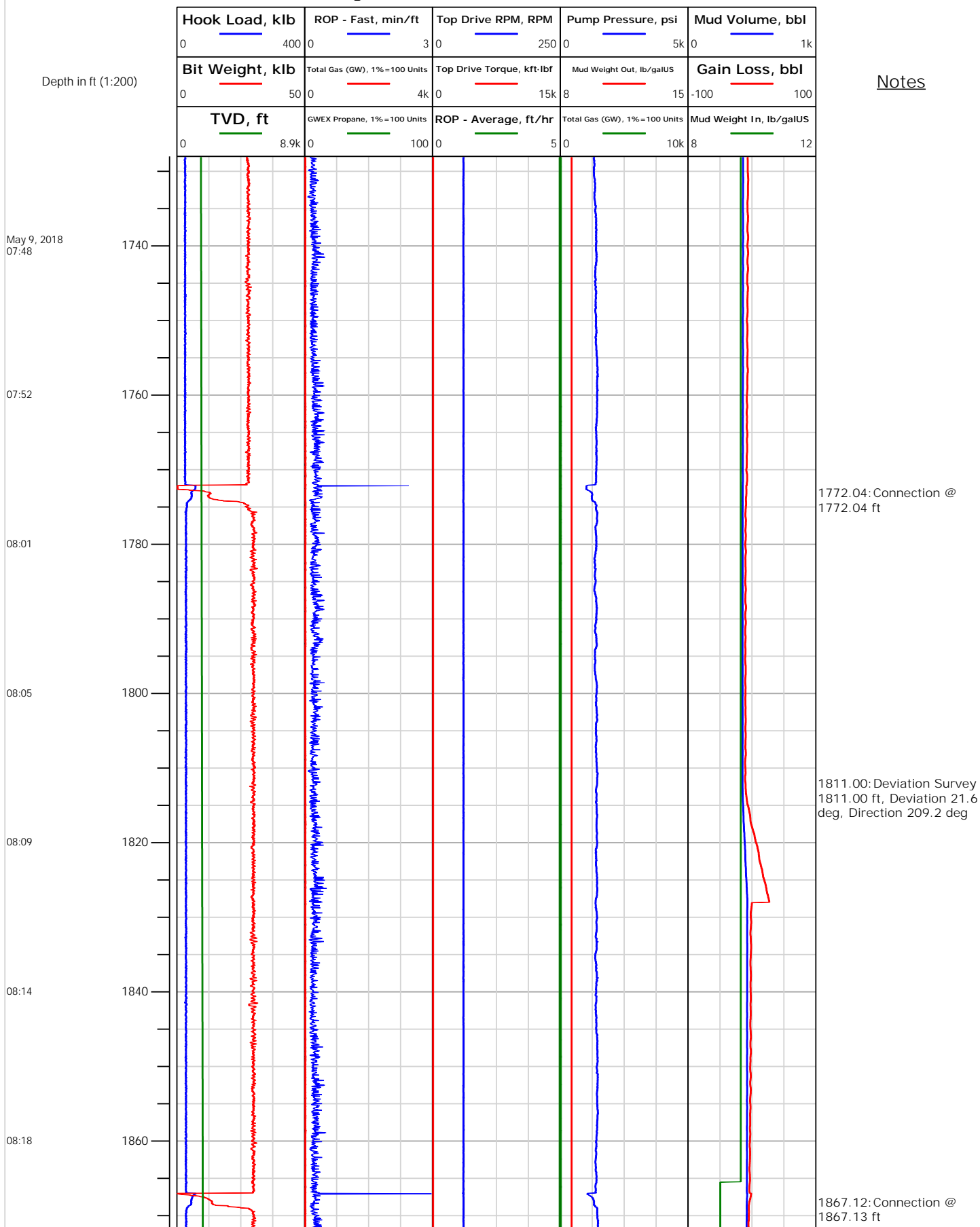



# Electronic Drilling Recorder

Operator: Laramie Energy  
Contractor: Helmerich & Payne Drlg Co

Well Name: Nichols 24-19W  
Rig: 290

Location:

Notes

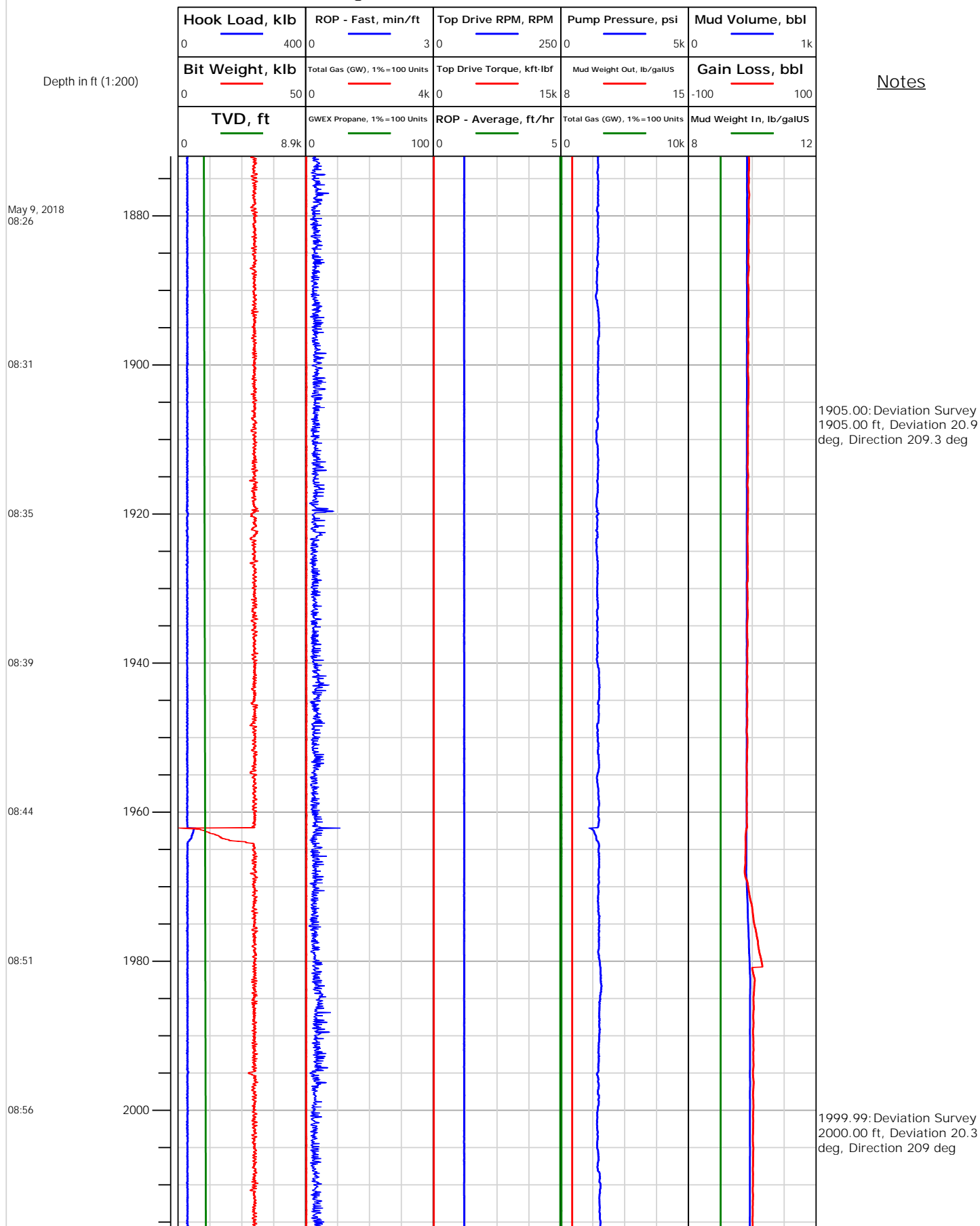



## Electronic Drilling Recorder

Operator: Laramie Energy  
Contractor: Helmerich & Payne Drlg Co

Well Name: Nichols 24-19W  
Rig: 290

Location:

Notes

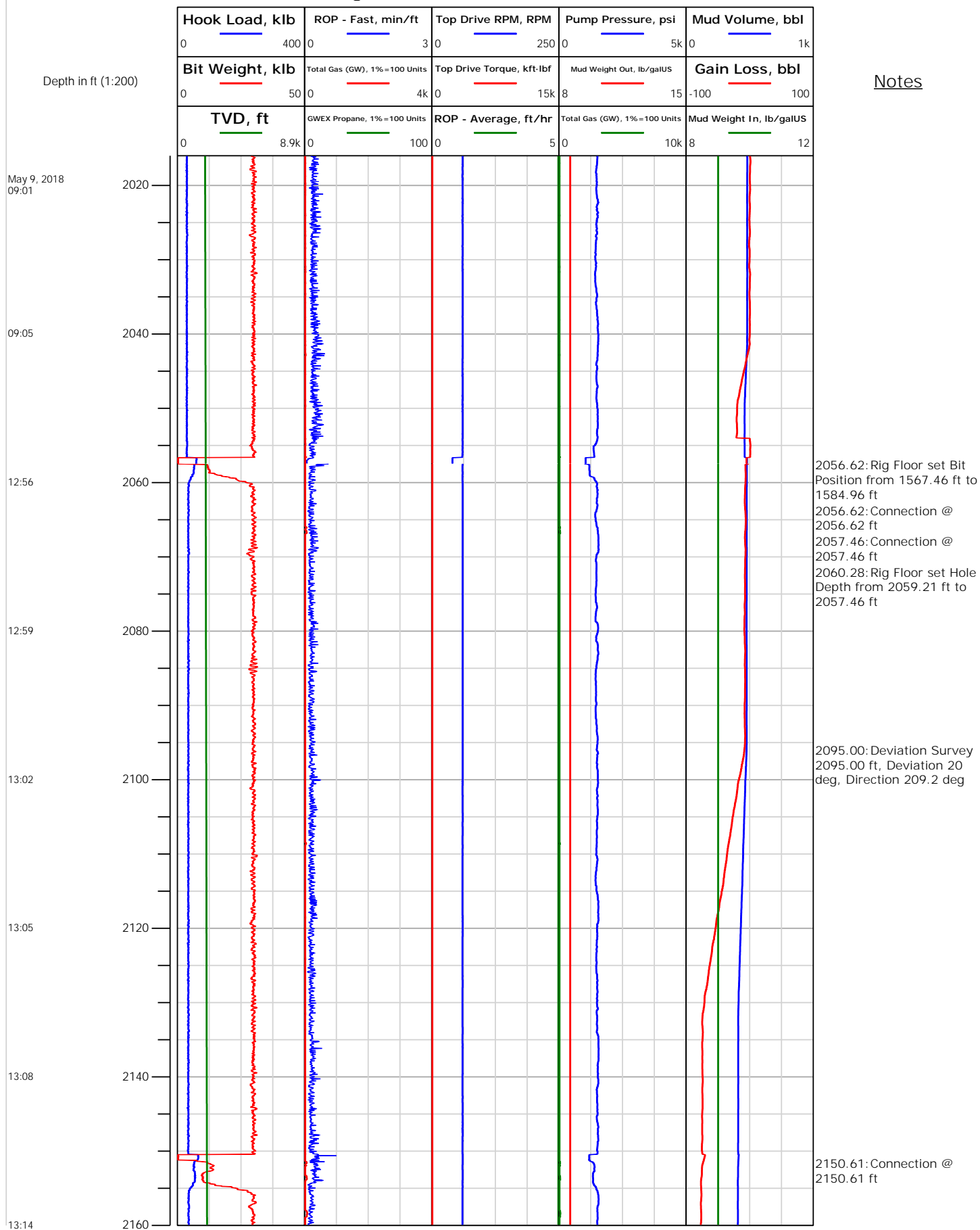



## Electronic Drilling Recorder

Operator: Laramie Energy  
Contractor: Helmerich & Payne Drlg Co

Well Name: Nichols 24-19W  
Rig: 290

Location:

Notes

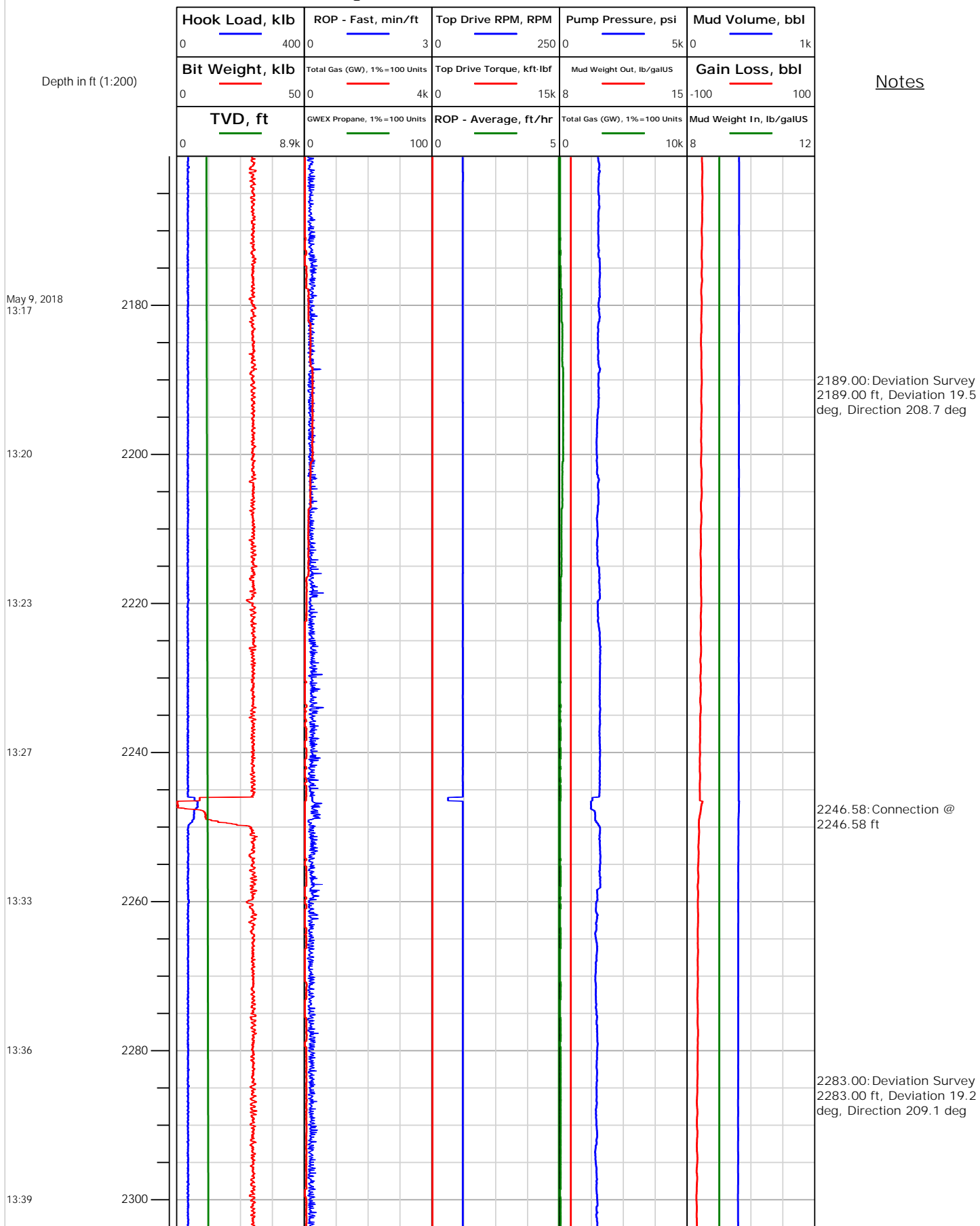



# Electronic Drilling Recorder

**Operator:** Laramie Energy  
**Contractor:** Helmerich & Payne Drlg Co

**Well Name:** Nichols 24-19W  
**Rig:** 290

**Location:**

Notes

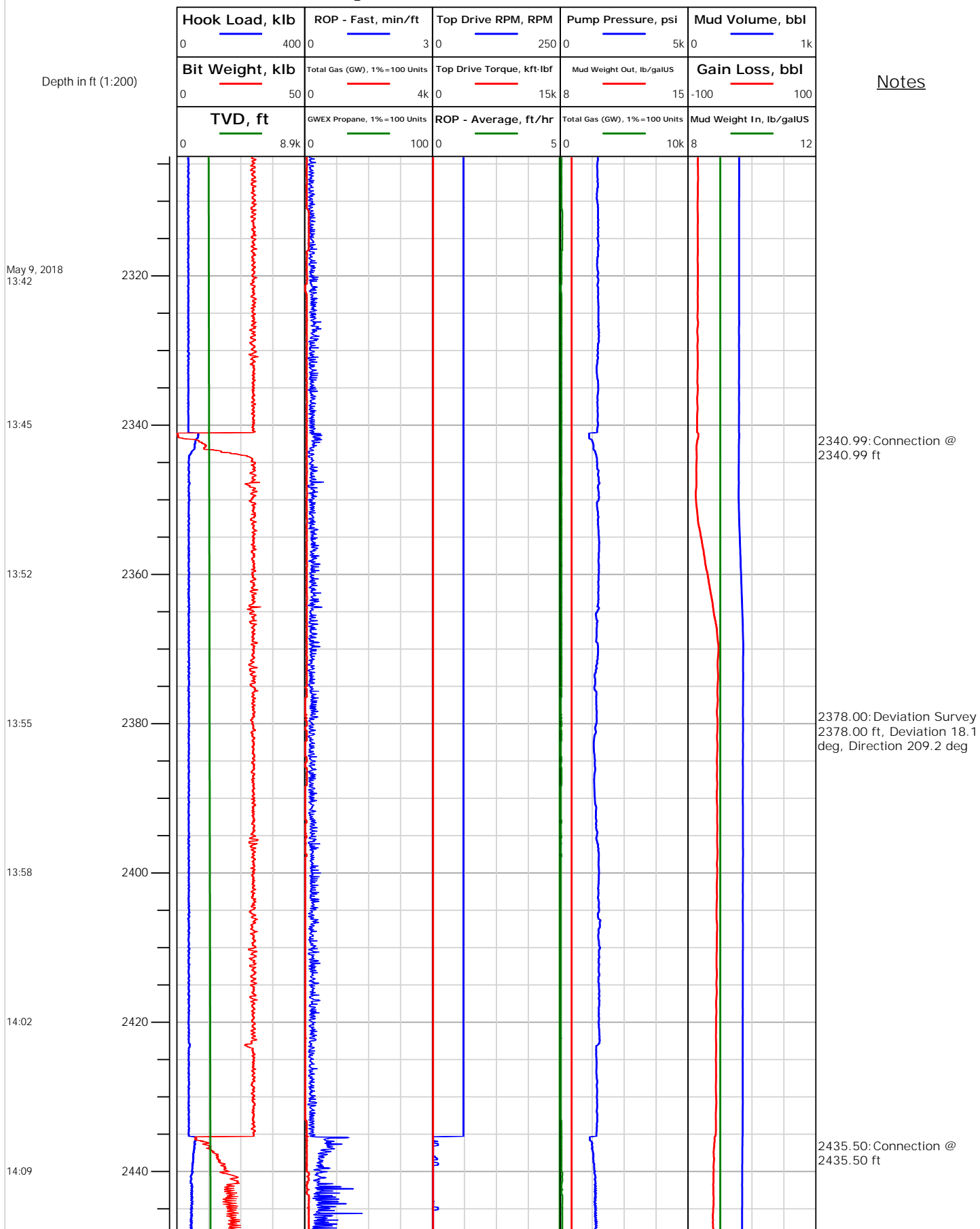



# Electronic Drilling Recorder

Operator: Laramie Energy  
Contractor: Helmerich & Payne Drlg Co

Well Name: Nichols 24-19W  
Rig: 290

Location:

Notes

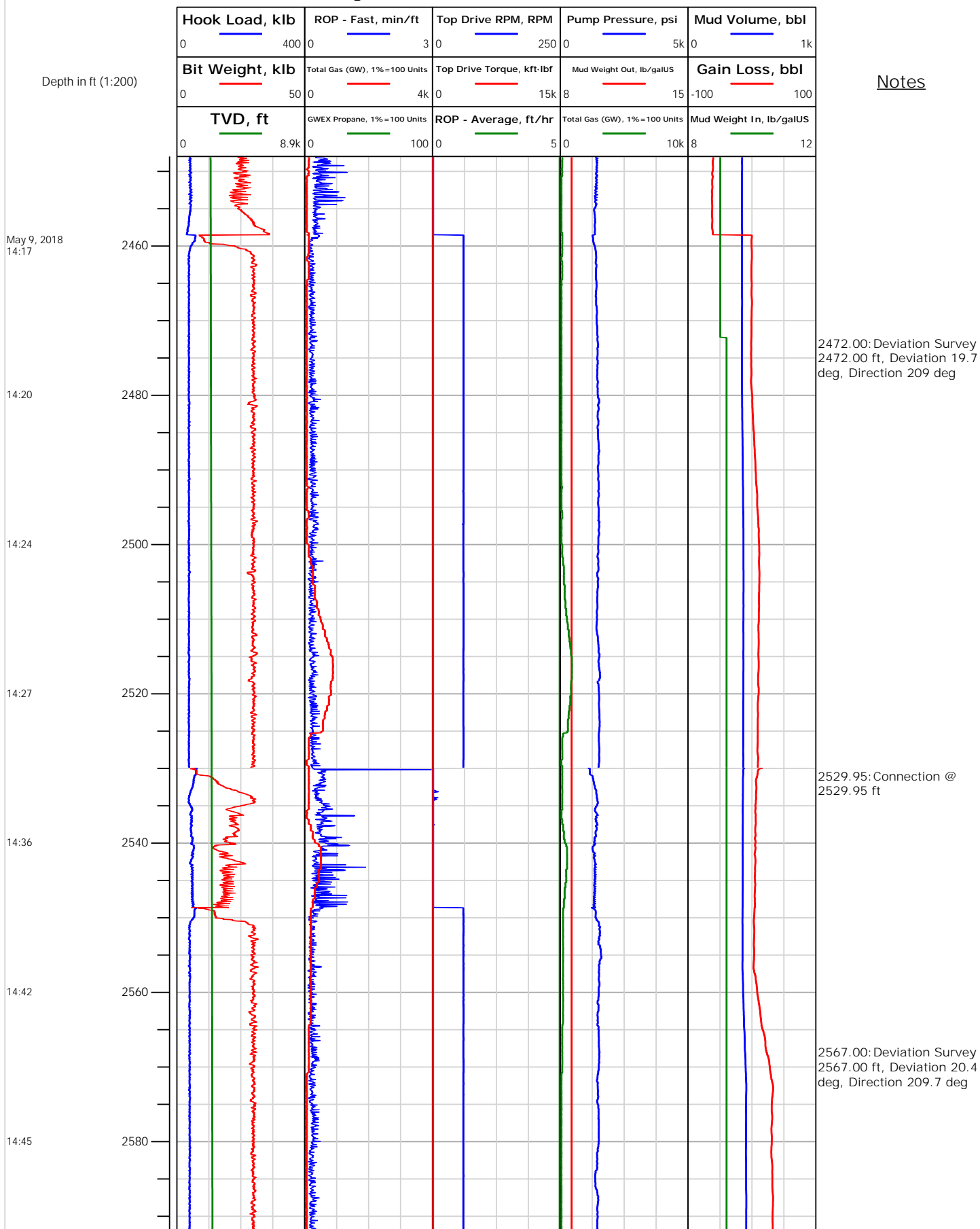





# Electronic Drilling Recorder

**Operator:** Laramie Energy  
**Contractor:** Helmerich & Payne Drlg Co

**Well Name:** Nichols 24-19W  
**Rig:** 290

**Location:**

Notes

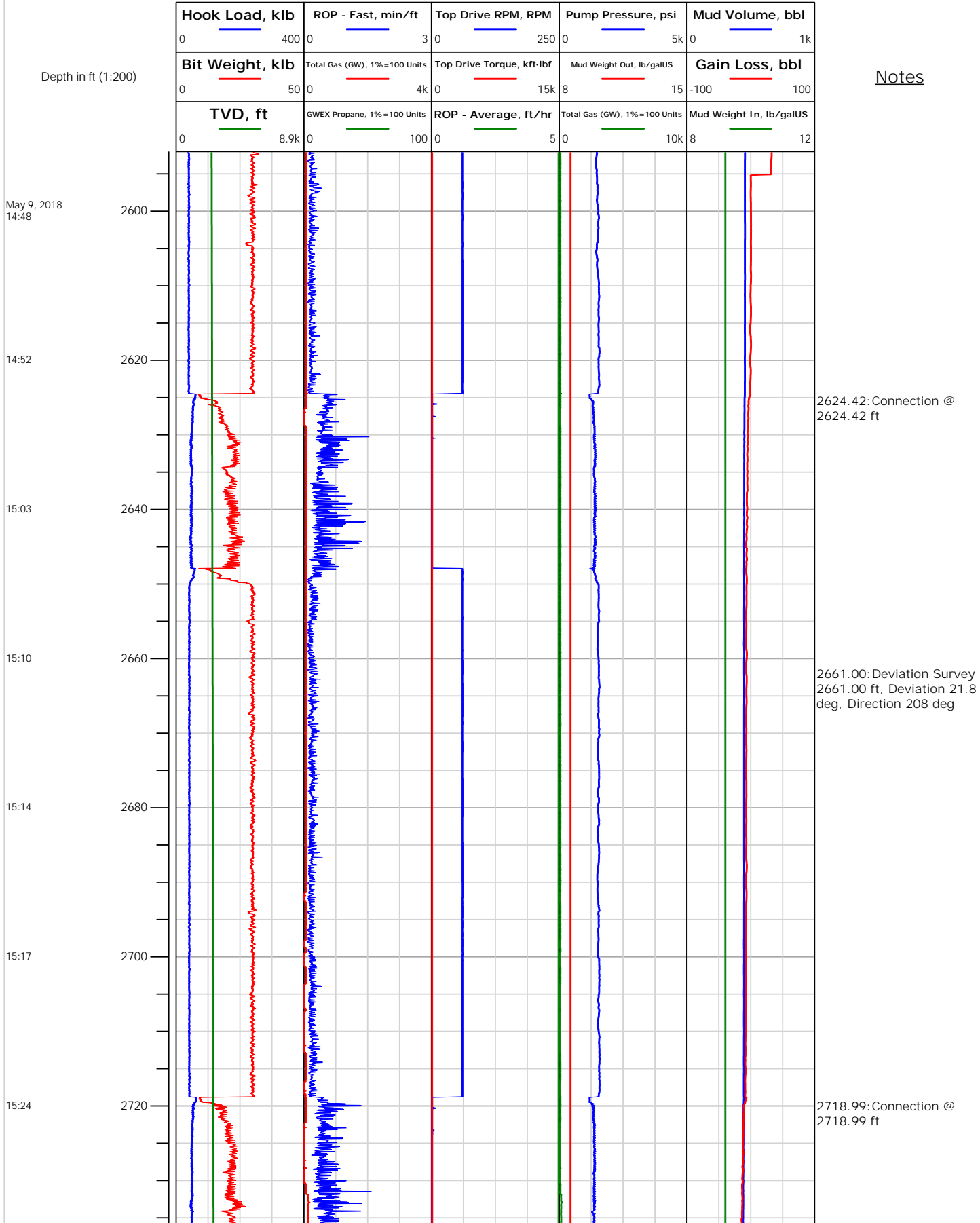



## Electronic Drilling Recorder

Operator: Laramie Energy  
Contractor: Helmerich & Payne Drlg Co

Well Name: Nichols 24-19W  
Rig: 290

Location:

## Notes

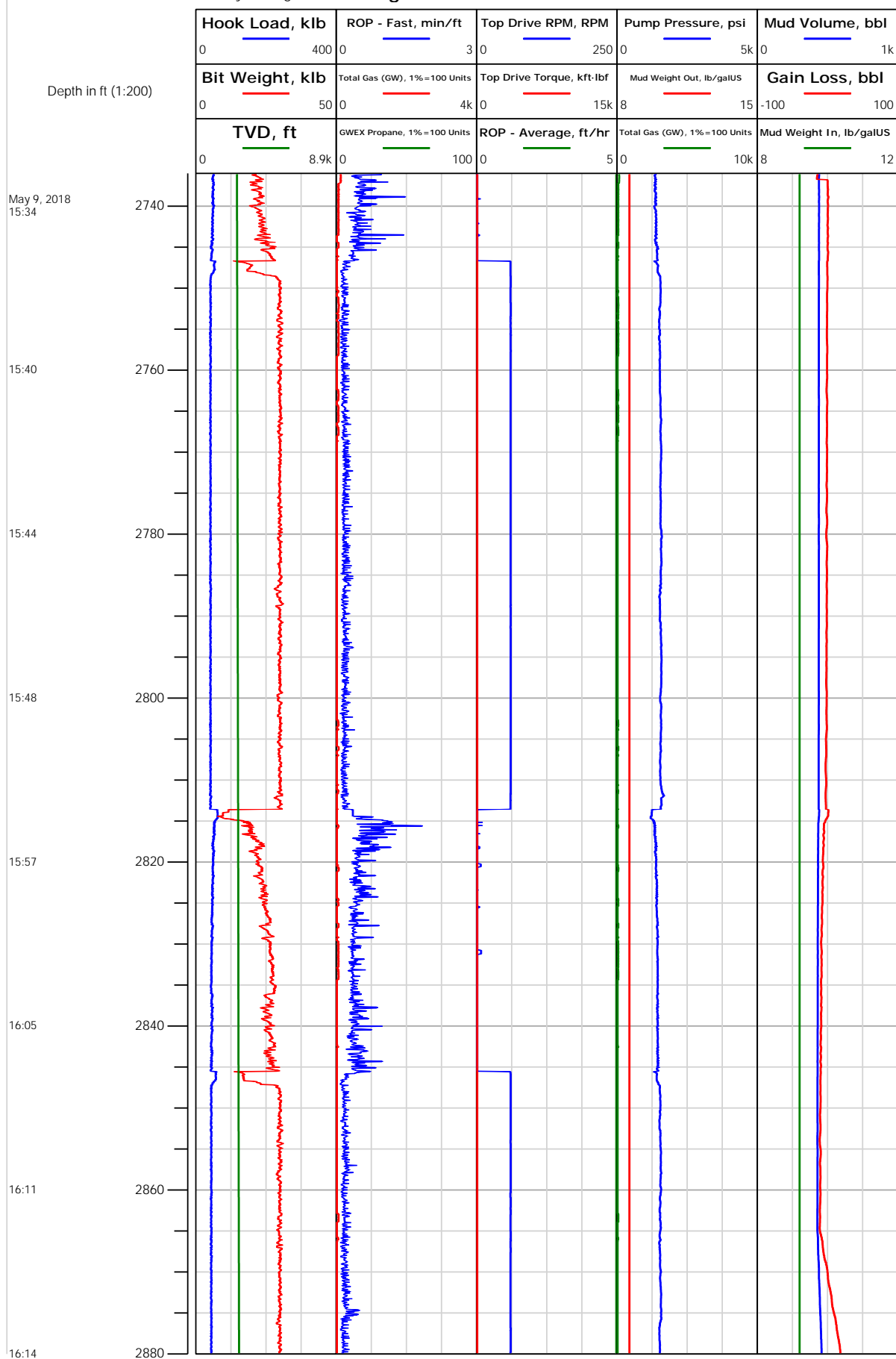



Operator: Laramie Energy  
Contractor: Helmerich & Payne Drlg Co

# Electronic Drilling Recorder

Well Name: Nichols 24-19W  
Rig: 290

Location:

Notes

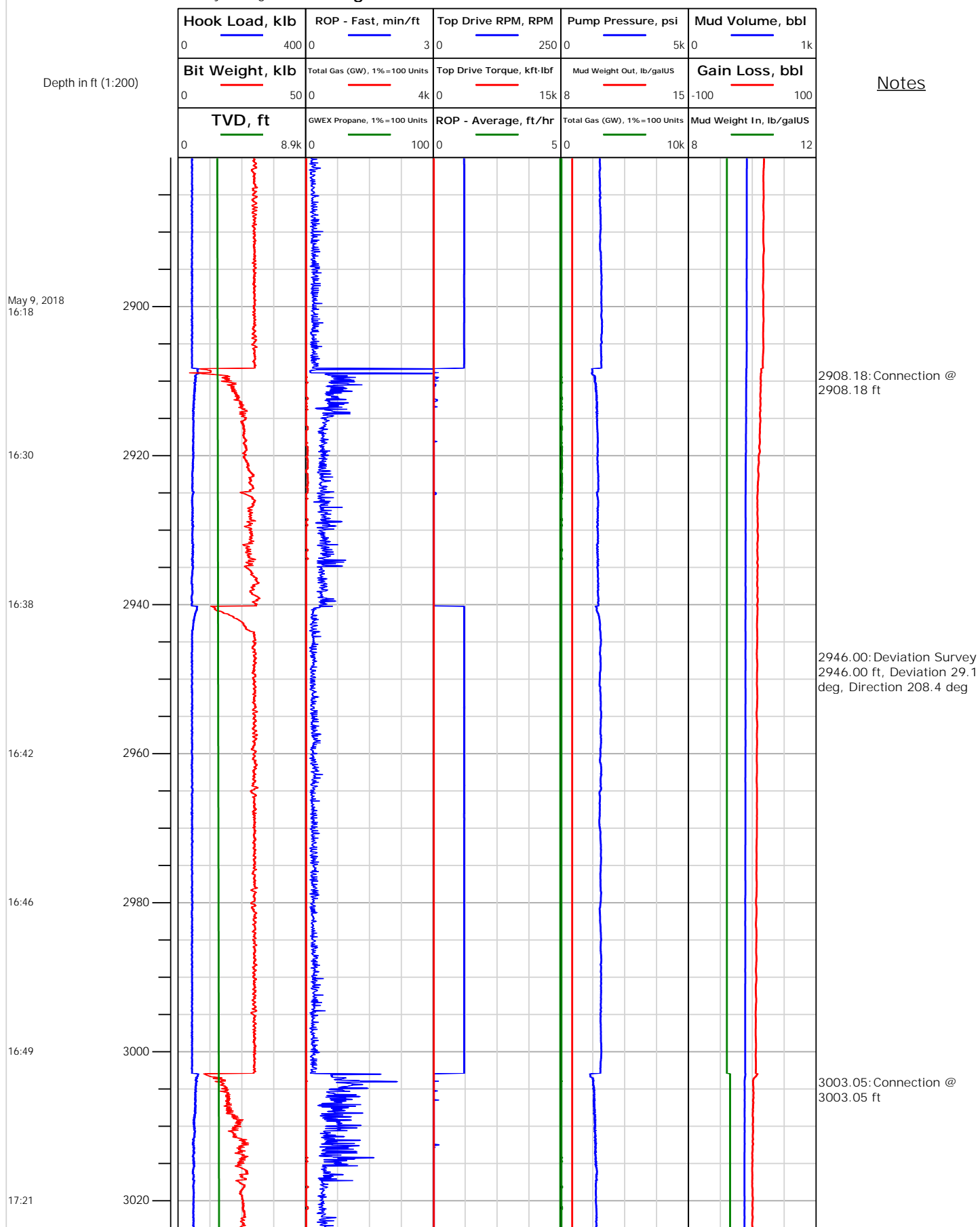

**Location:**

# Electronic Drilling Recorder

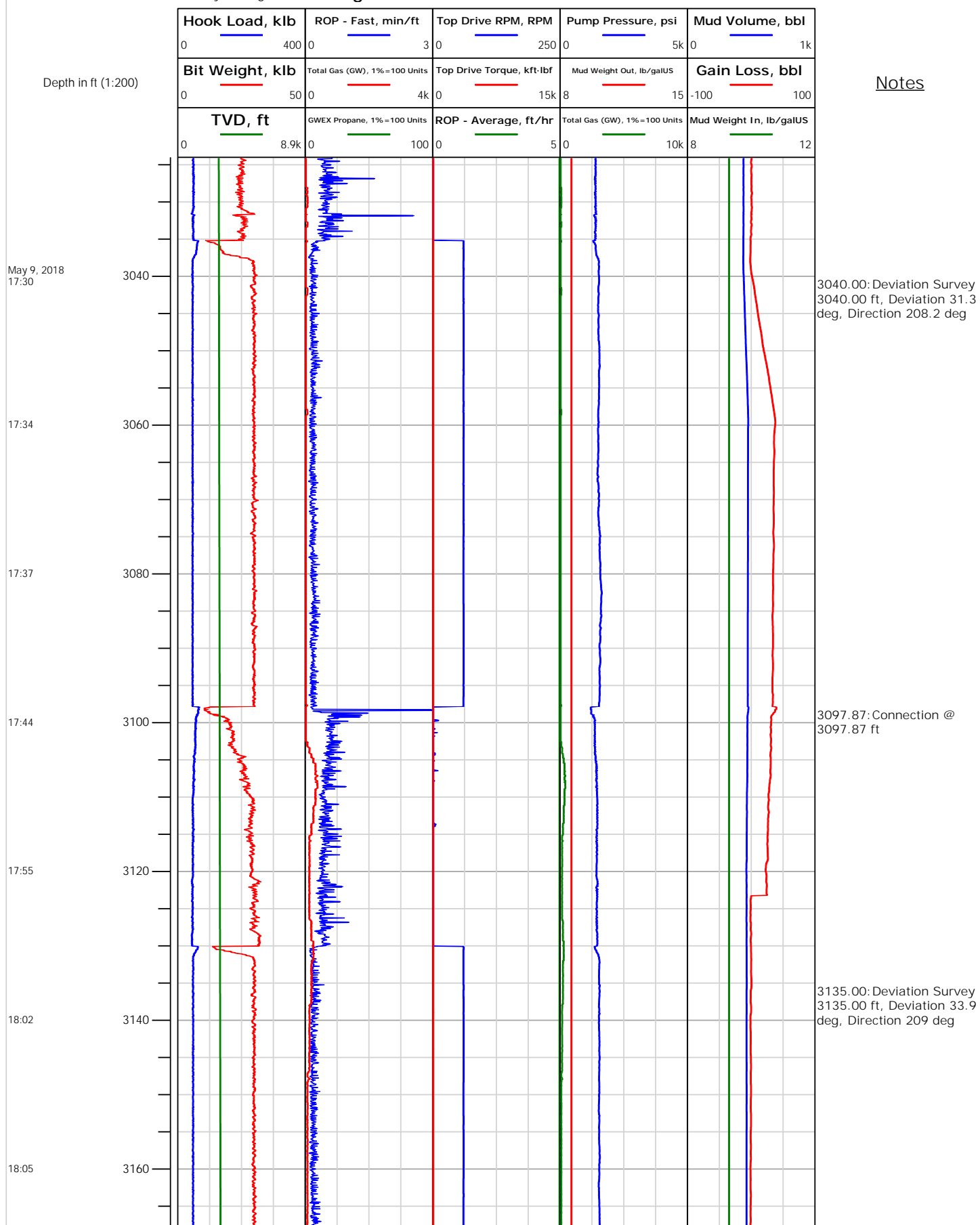



# Electronic Drilling Recorder

Operator: Laramie Energy  
Contractor: Helmerich & Payne Drlg Co

Well Name: Nichols 24-19W  
Rig: 290

Location:

Notes

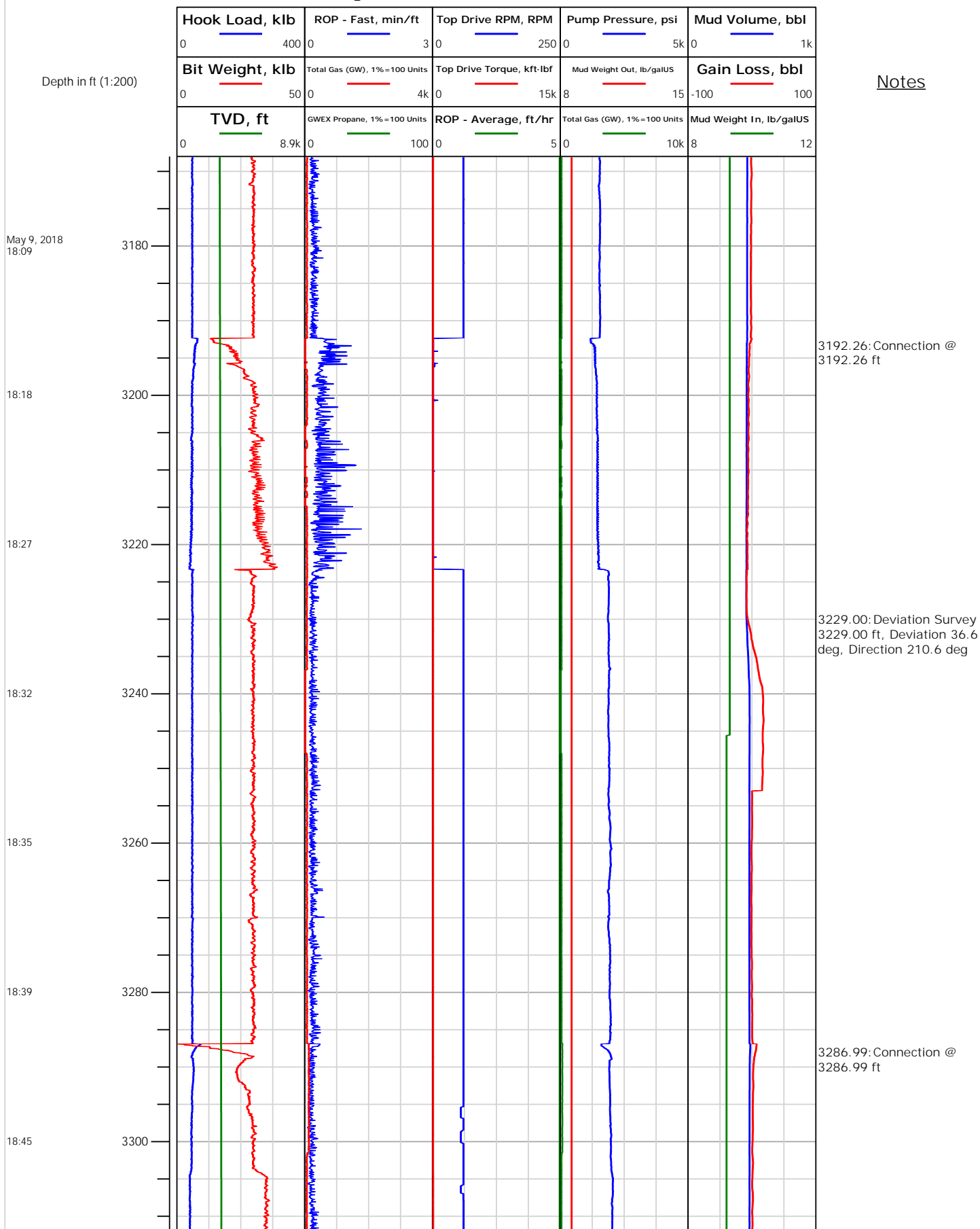



Operator: Laramie Energy  
Contractor: Helmerich & Payne Drlg Co

# Electronic Drilling Recorder

Well Name: Nichols 24-19W  
Rig: 290

Location:

Notes

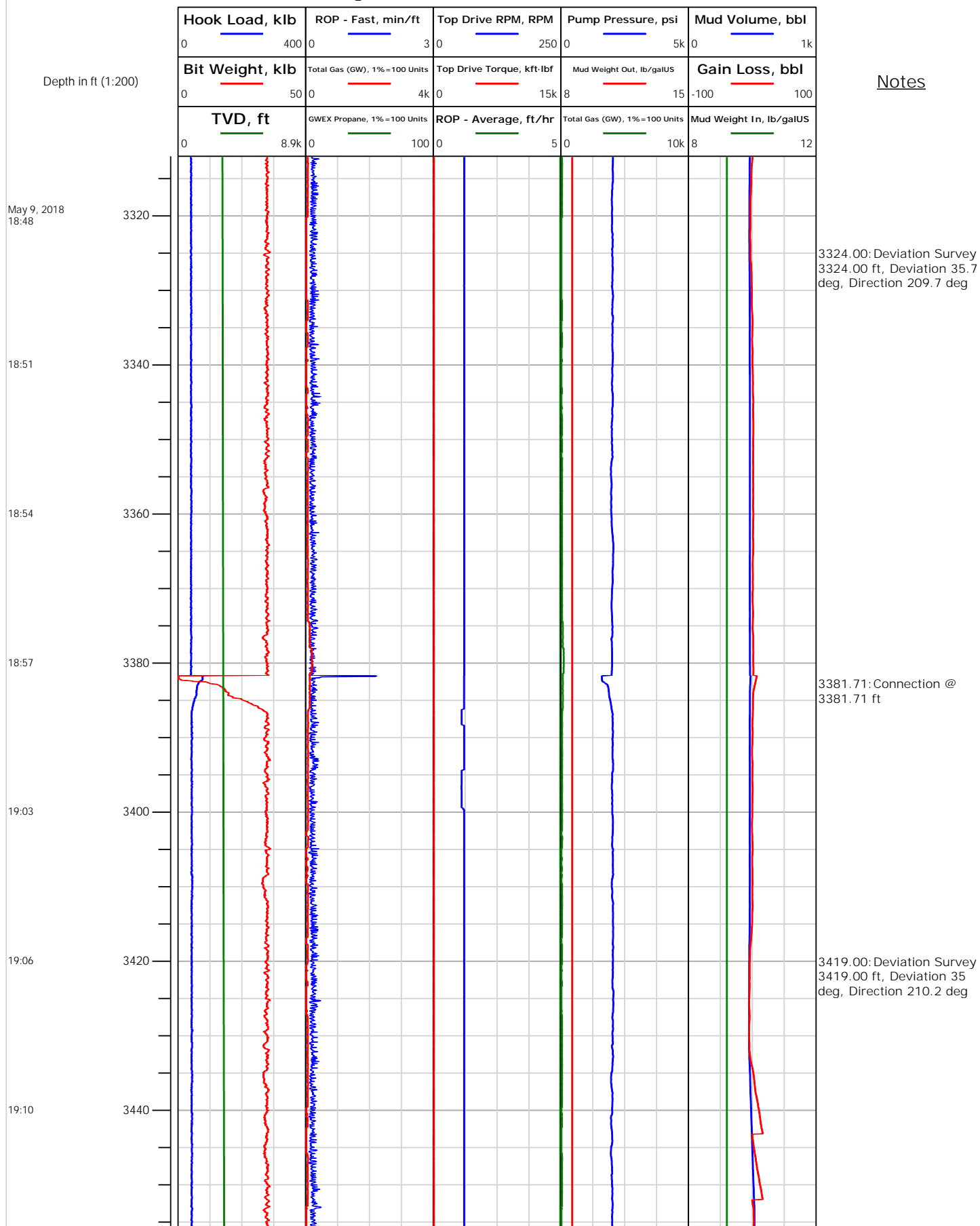



## Electronic Drilling Recorder

Operator: Laramie Energy  
Contractor: Helmerich & Payne Drlg Co

Well Name: Nichols 24-19W  
Rig: 290

Location:

Notes

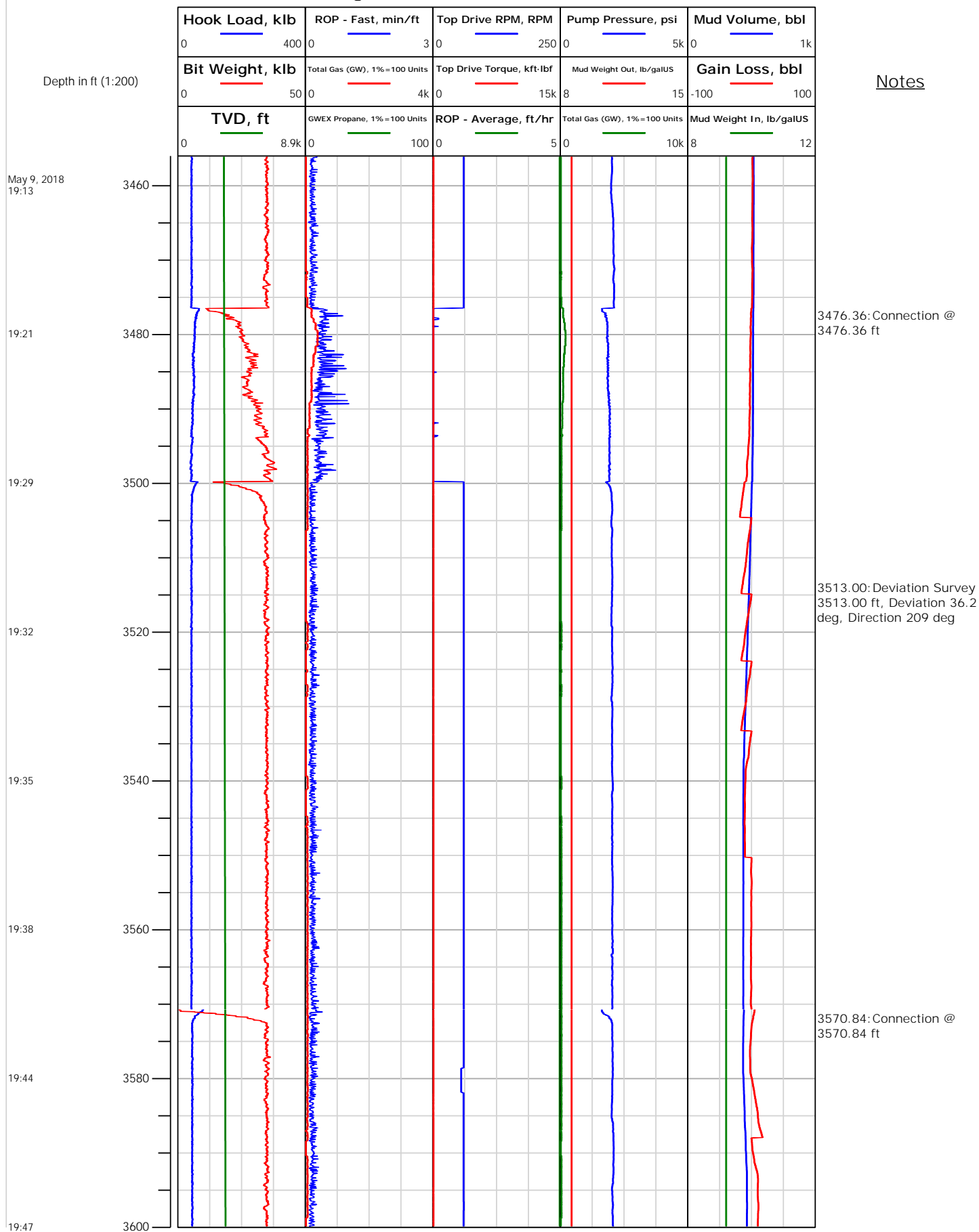



Operator: Laramie Energy  
Contractor: Helmerich & Payne Drlg Co

# Electronic Drilling Recorder

Well Name: Nichols 24-19W  
Rig: 290

Location:

## Notes

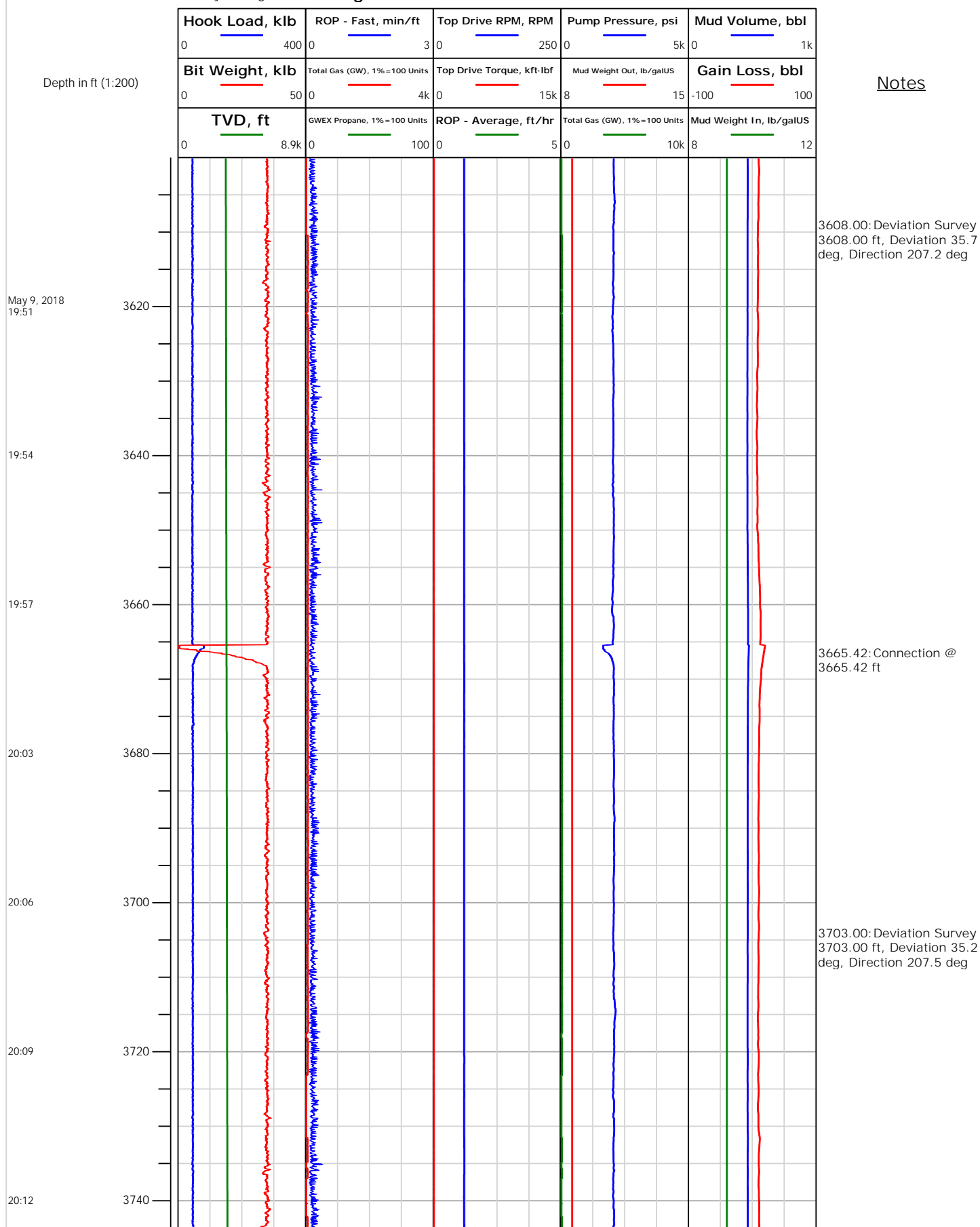





## Electronic Drilling Recorder

Operator: Laramie Energy  
Contractor: Helmerich & Payne Drlg Co

Well Name: Nichols 24-19W  
Rig: 290

Location:

Notes

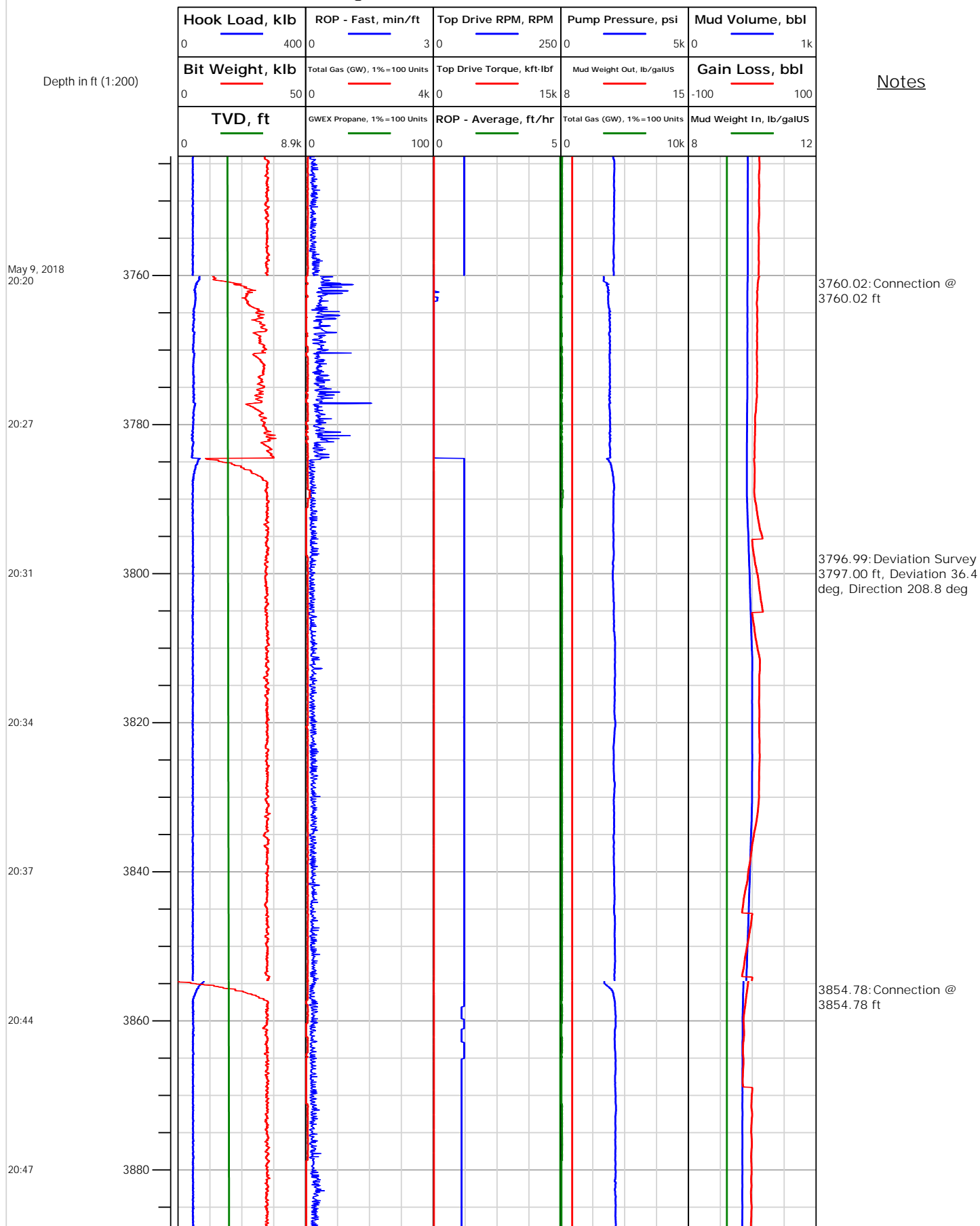



# Electronic Drilling Recorder

Operator: Laramie Energy  
Contractor: Helmerich & Payne Drlg Co

Well Name: Nichols 24-19W  
Rig: 290

Location:

Notes

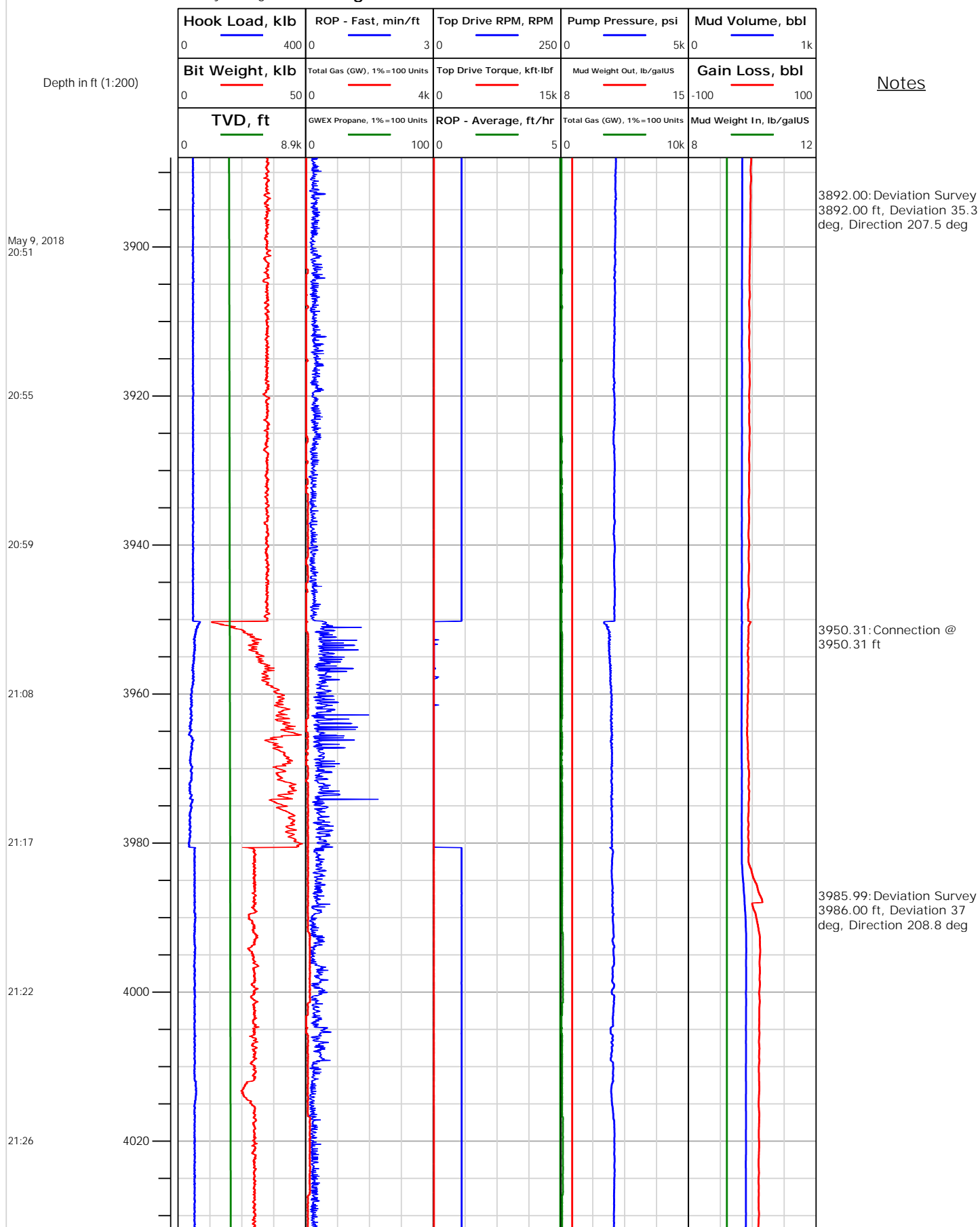



## Electronic Drilling Recorder

Operator: Laramie Energy  
Contractor: Helmerich & Payne Drlg Co

Well Name: Nichols 24-19W  
Rig: 290

Location:

Notes

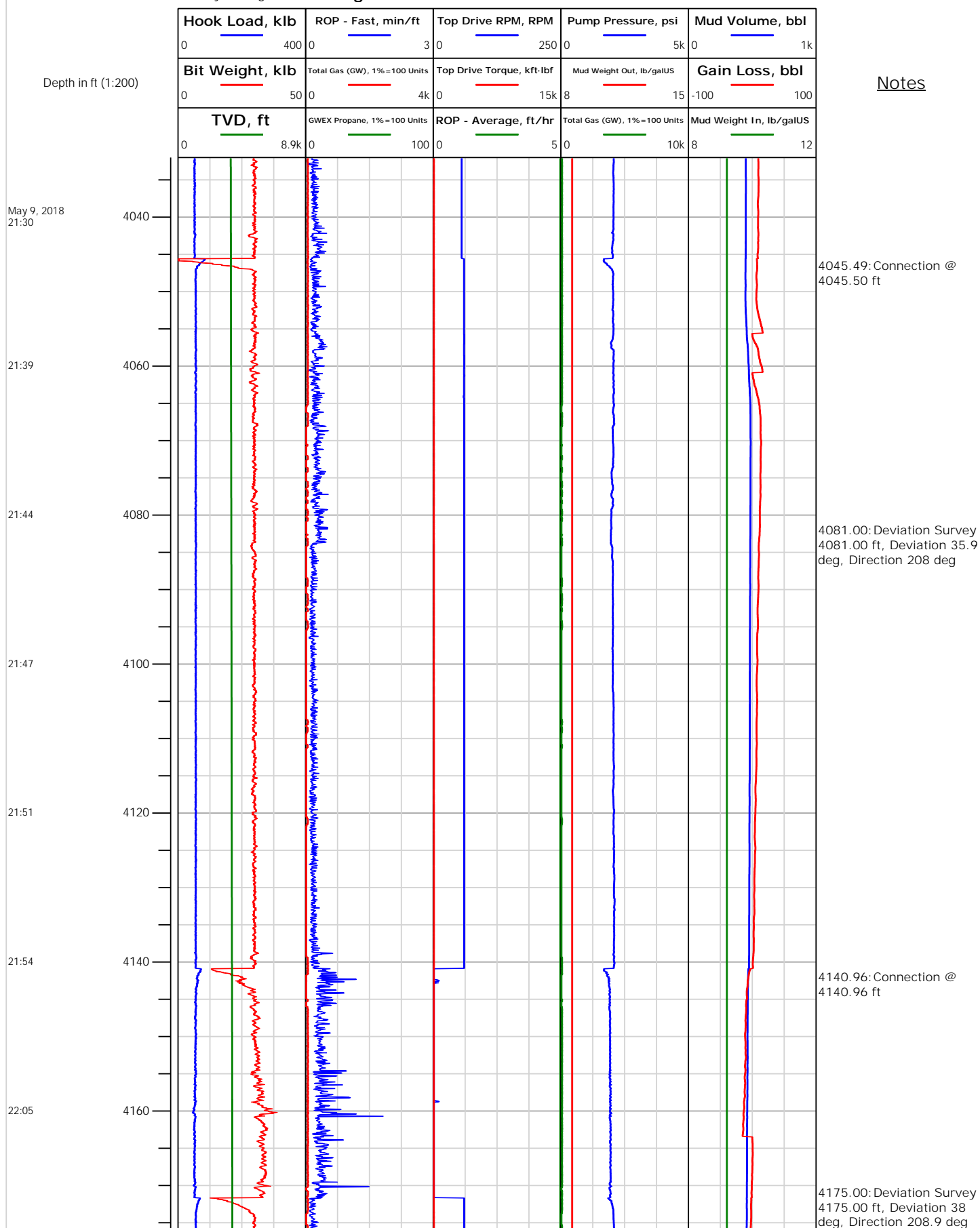



# Electronic Drilling Recorder

**Operator:** Laramie Energy  
**Contractor:** Helmerich & Payne Drlg Co

**Well Name:** Nichols 24-19W  
**Rig:** 290

**Location:**

Notes

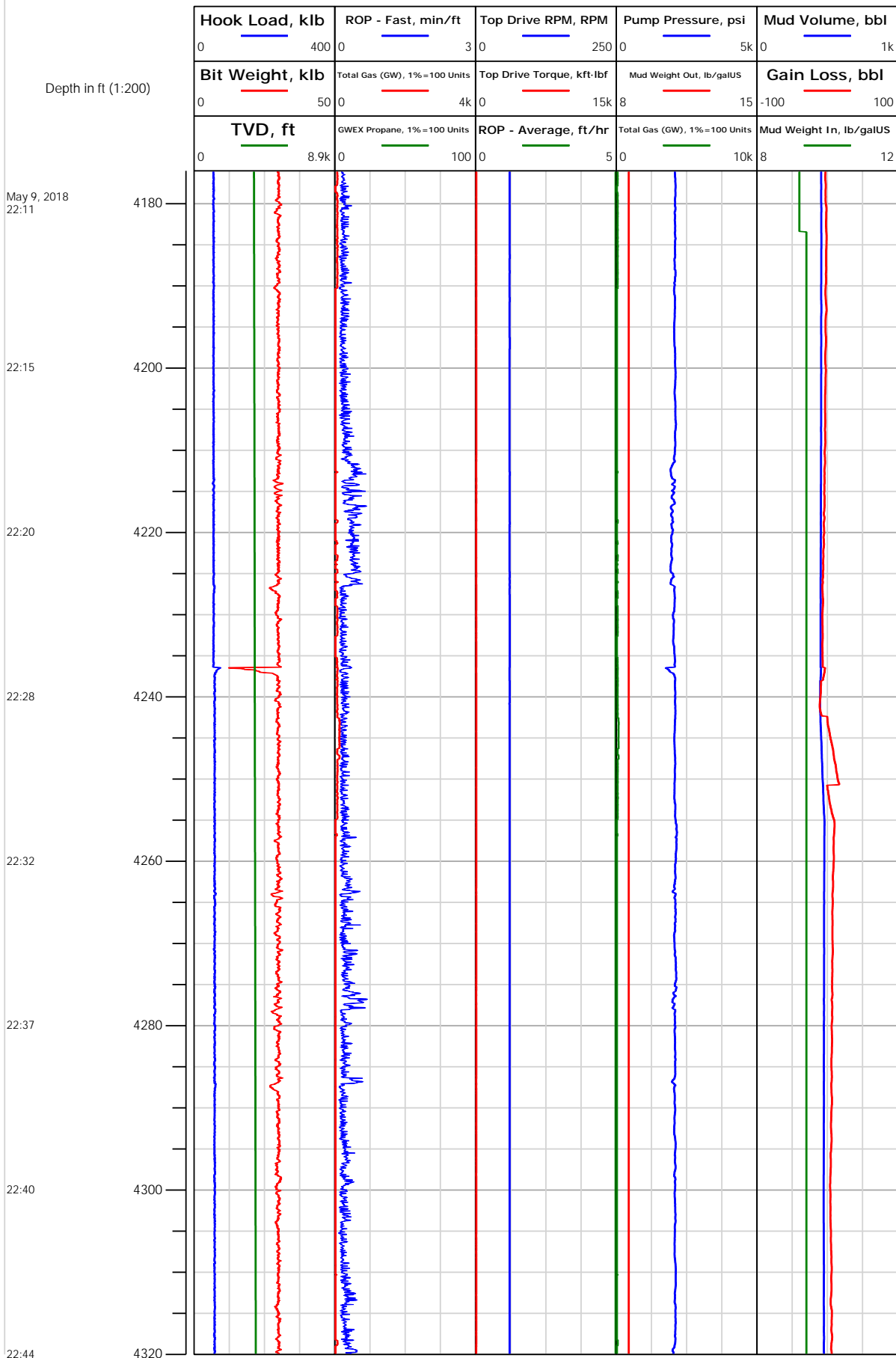



## Electronic Drilling Recorder

Operator: Laramie Energy  
Contractor: Helmerich & Payne Drlg Co

Well Name: Nichols 24-19W  
Rig: 290

Location:

## Notes

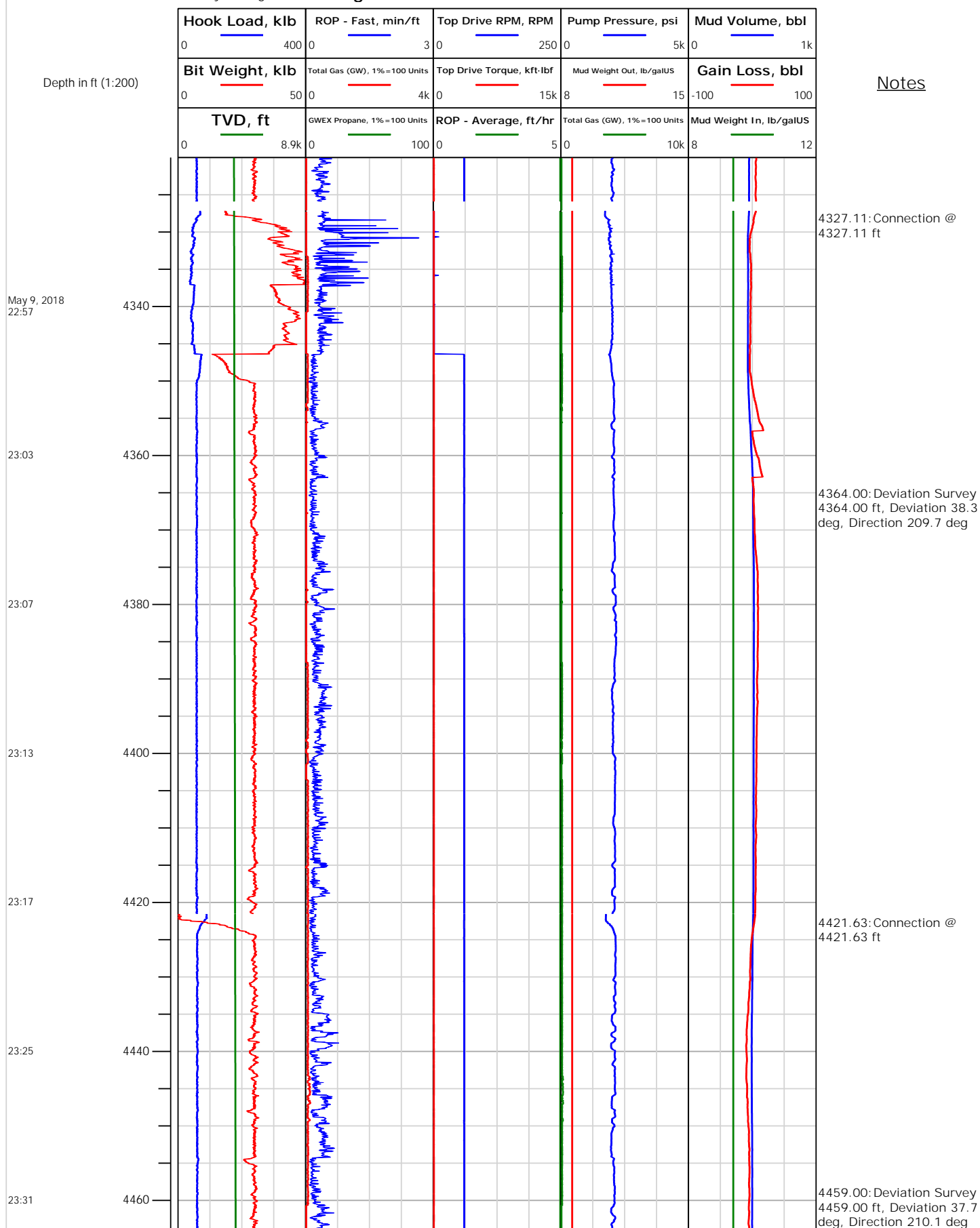



# Electronic Drilling Recorder

**Operator:** Laramie Energy  
**Contractor:** Helmerich & Payne Drlg Co

**Well Name:** Nichols 24-19W  
**Rig:** 290

**Location:**

Notes

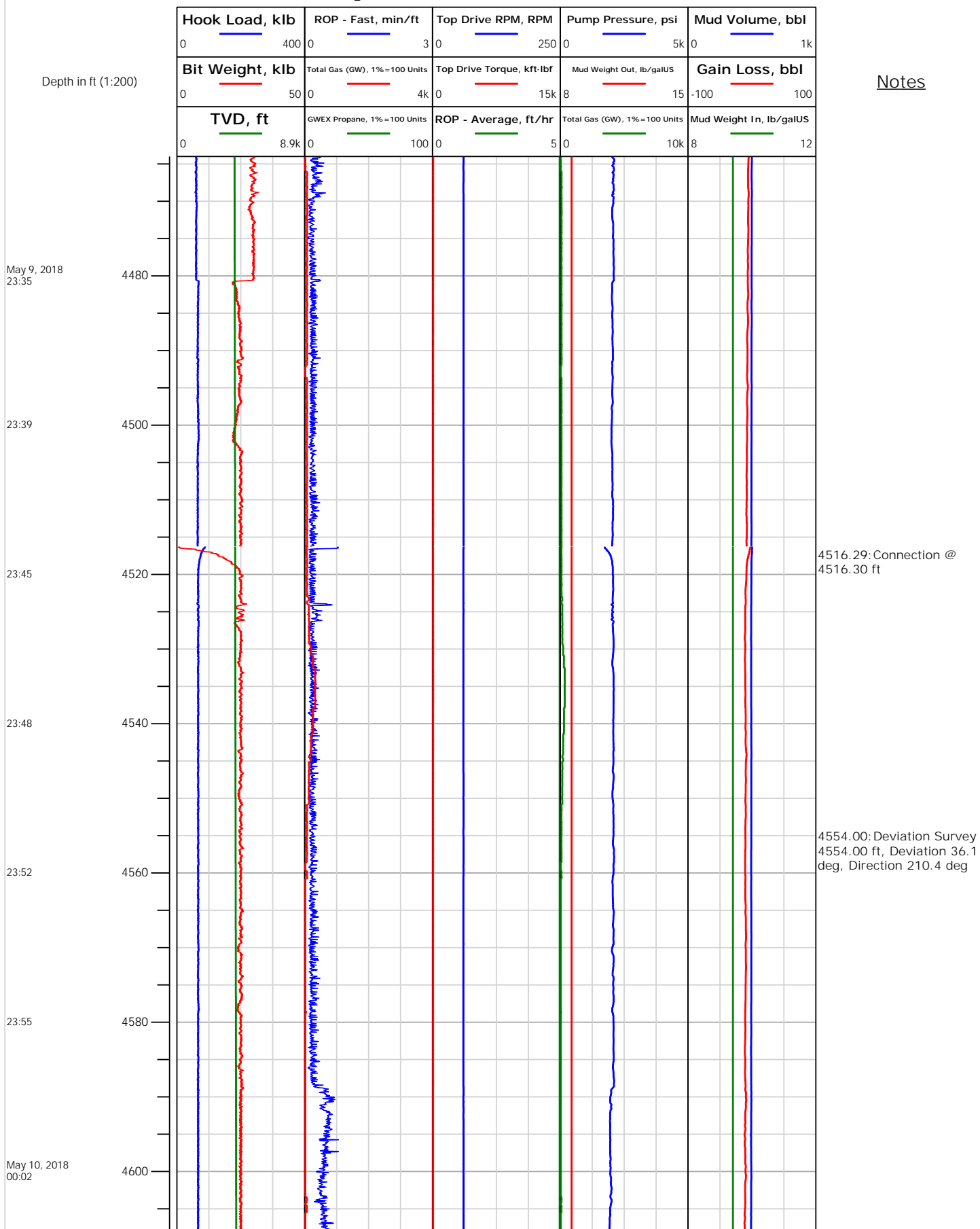



# Electronic Drilling Recorder

Operator: Laramie Energy  
Contractor: Helmerich & Payne Drlg Co

Well Name: Nichols 24-19W  
Rig: 290

Location:

Notes

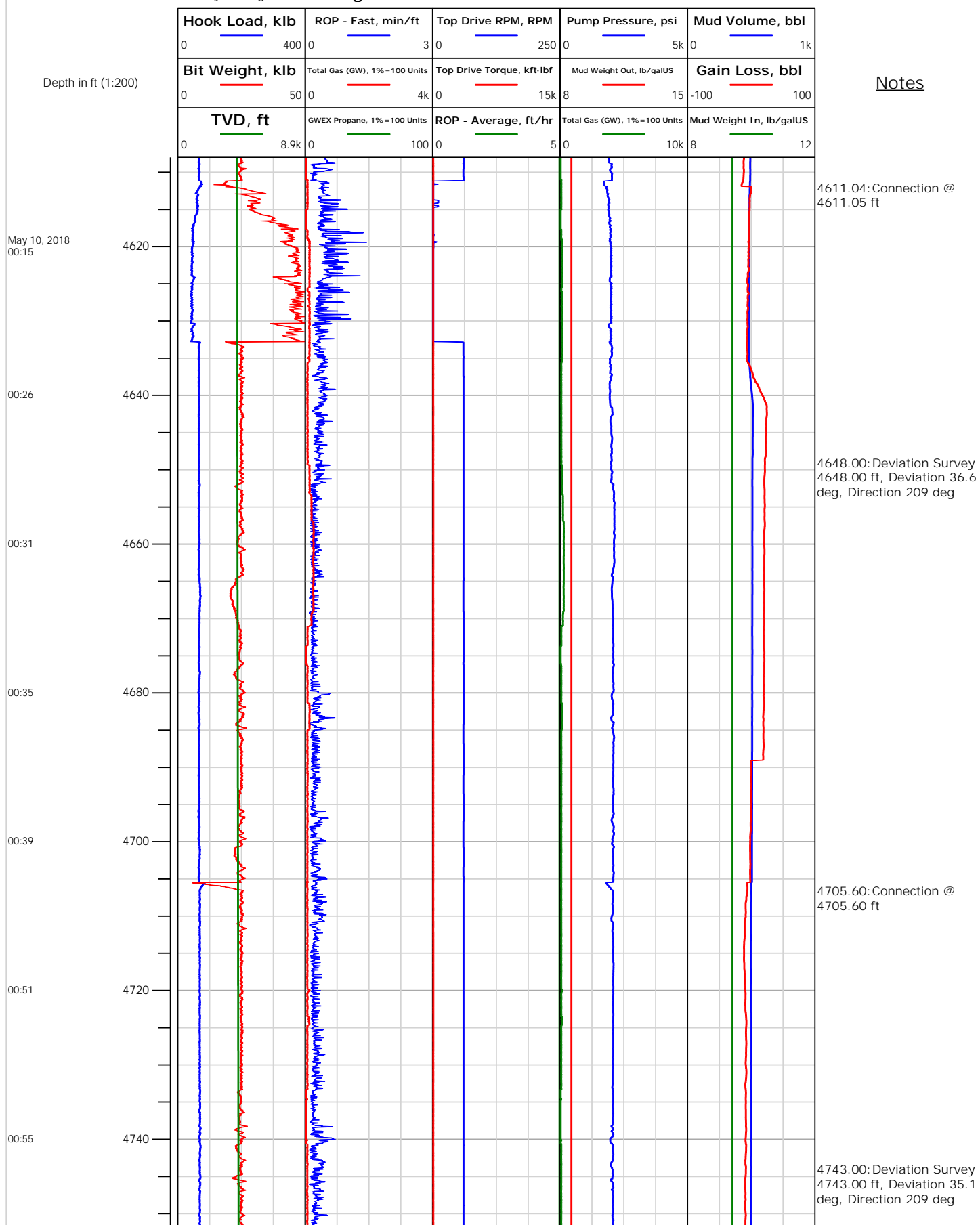



## Electronic Drilling Recorder

Operator: Laramie Energy  
Contractor: Helmerich & Payne Drlg Co

Well Name: Nichols 24-19W  
Rig: 290

Location:

Notes

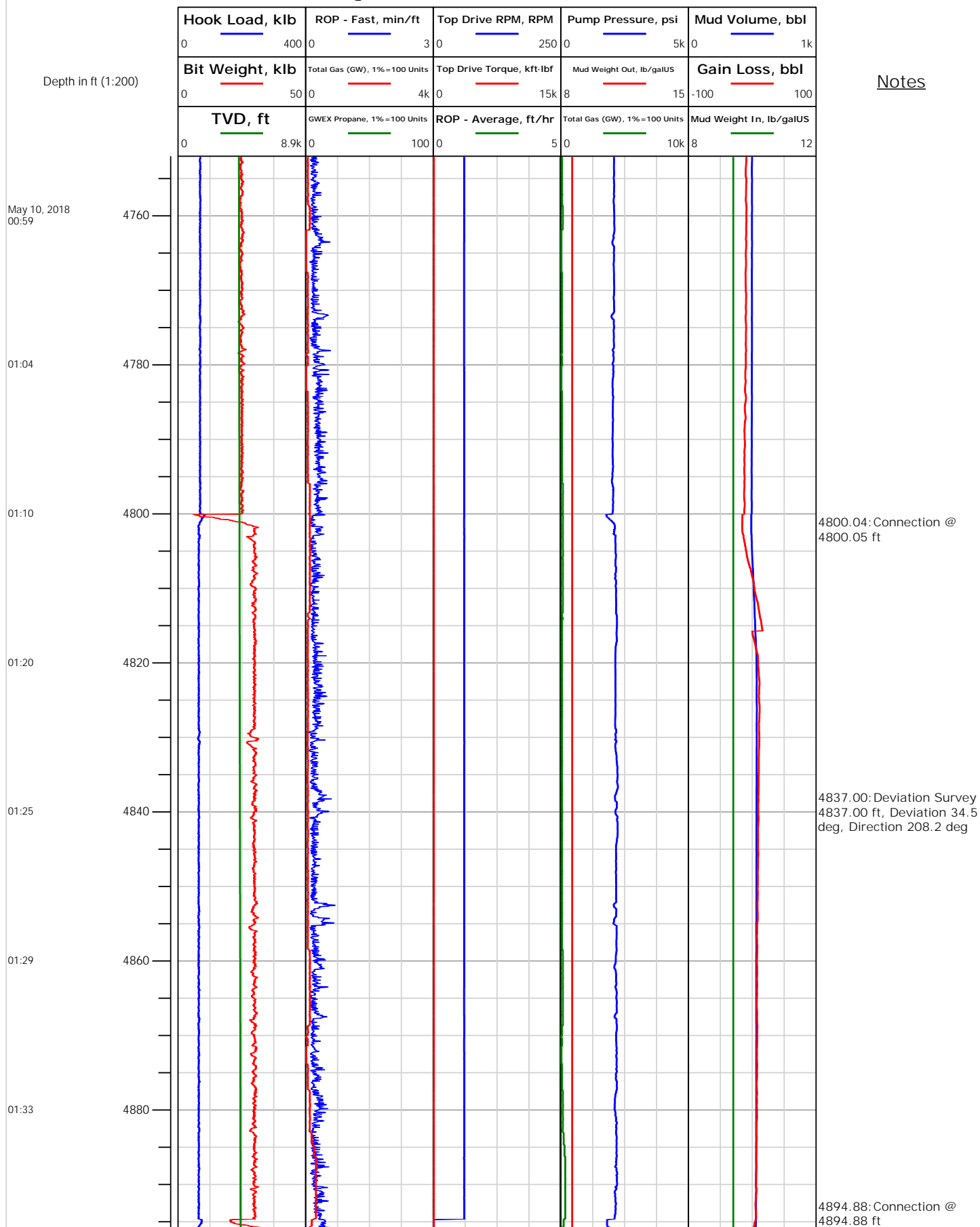





## Electronic Drilling Recorder

Operator: Laramie Energy  
Contractor: Helmerich & Payne Drlg Co

Well Name: Nichols 24-19W  
Rig: 290

Location:

Notes

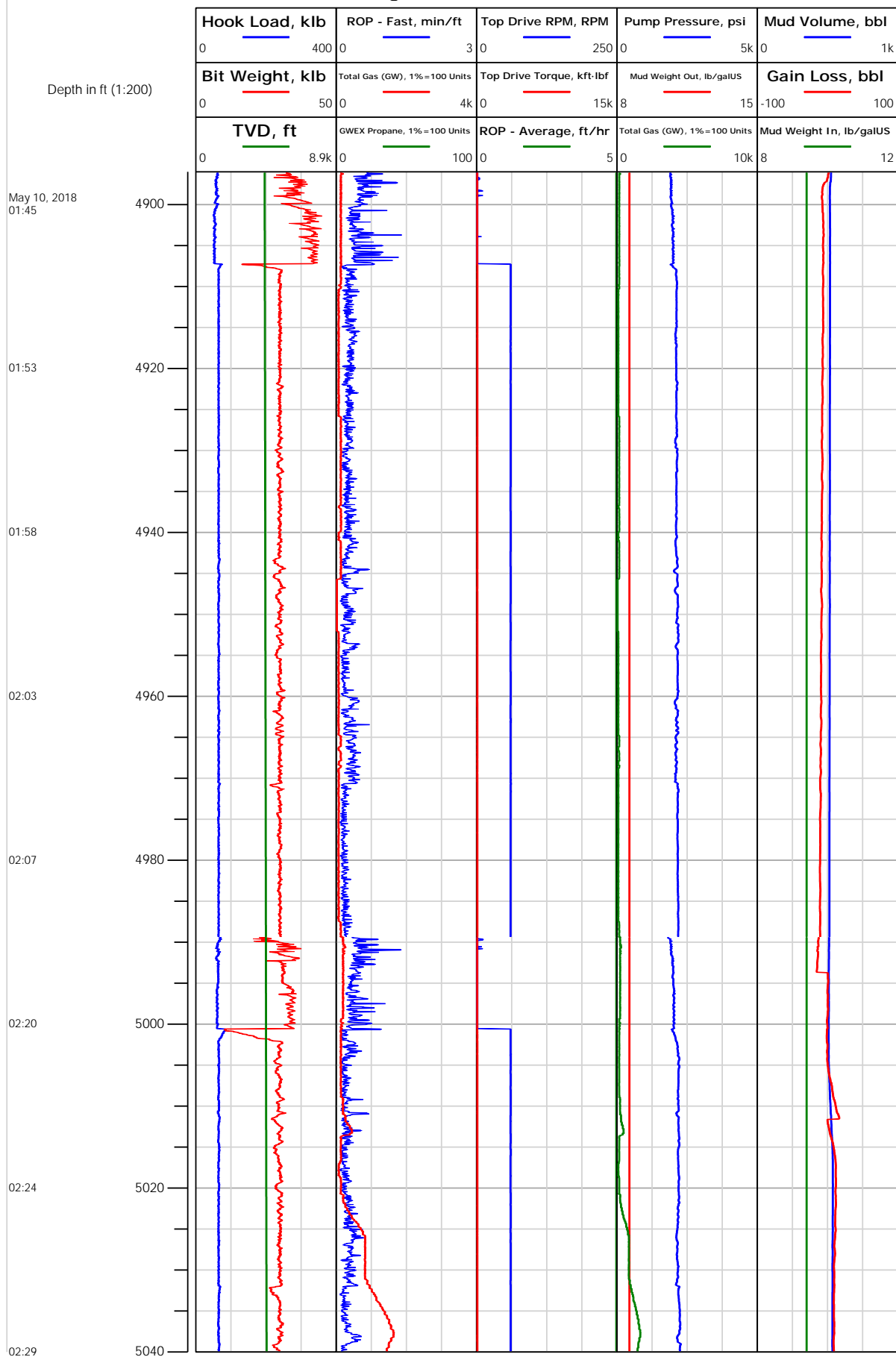



## Electronic Drilling Recorder

Operator: Laramie Energy  
Contractor: Helmerich & Payne Drlg Co

Well Name: Nichols 24-19W  
Rig: 290

Location:

Notes

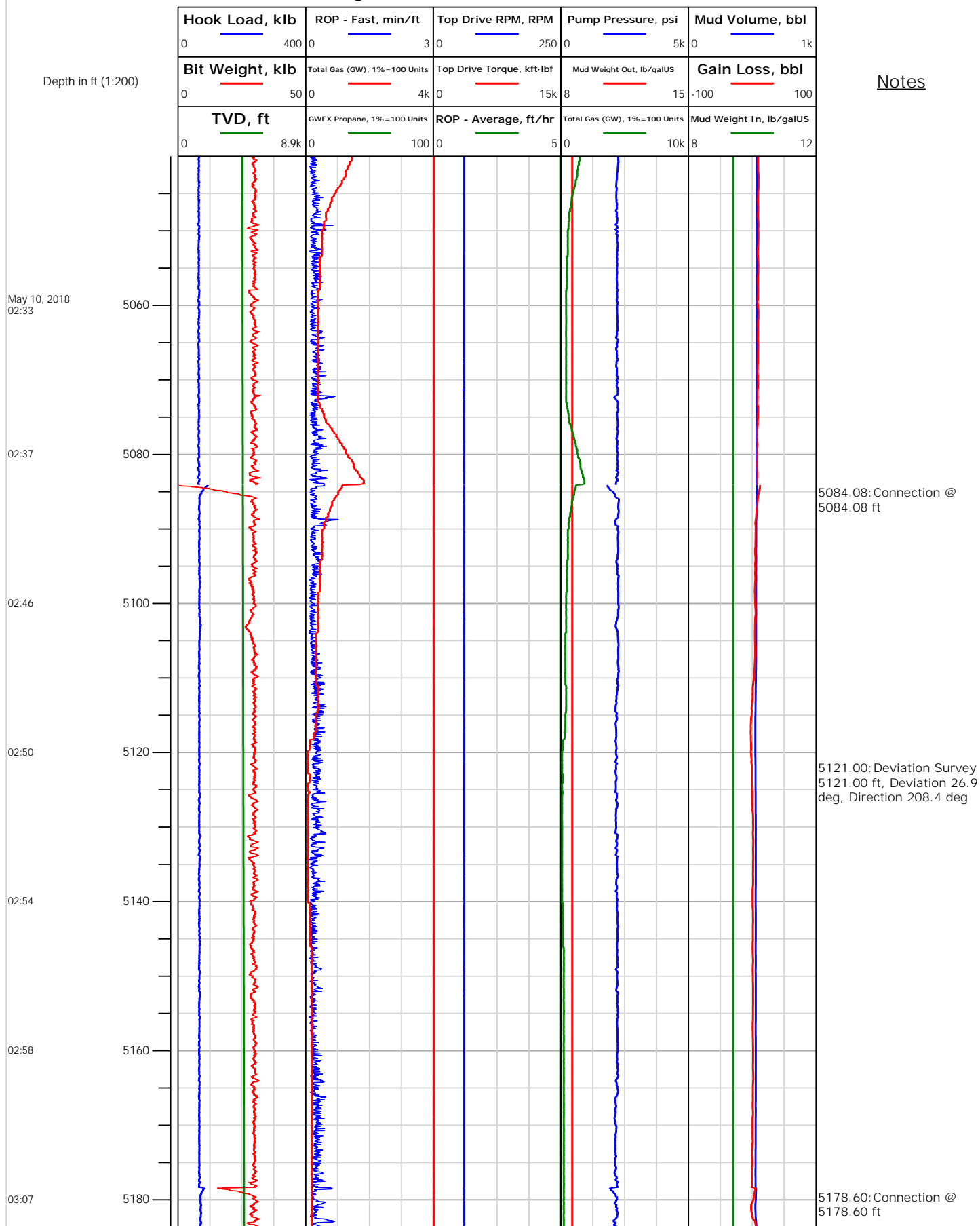



# Electronic Drilling Recorder

Operator: Laramie Energy  
Contractor: Helmerich & Payne Drlg Co

Well Name: Nichols 24-19W  
Rig: 290

Location:

Notes

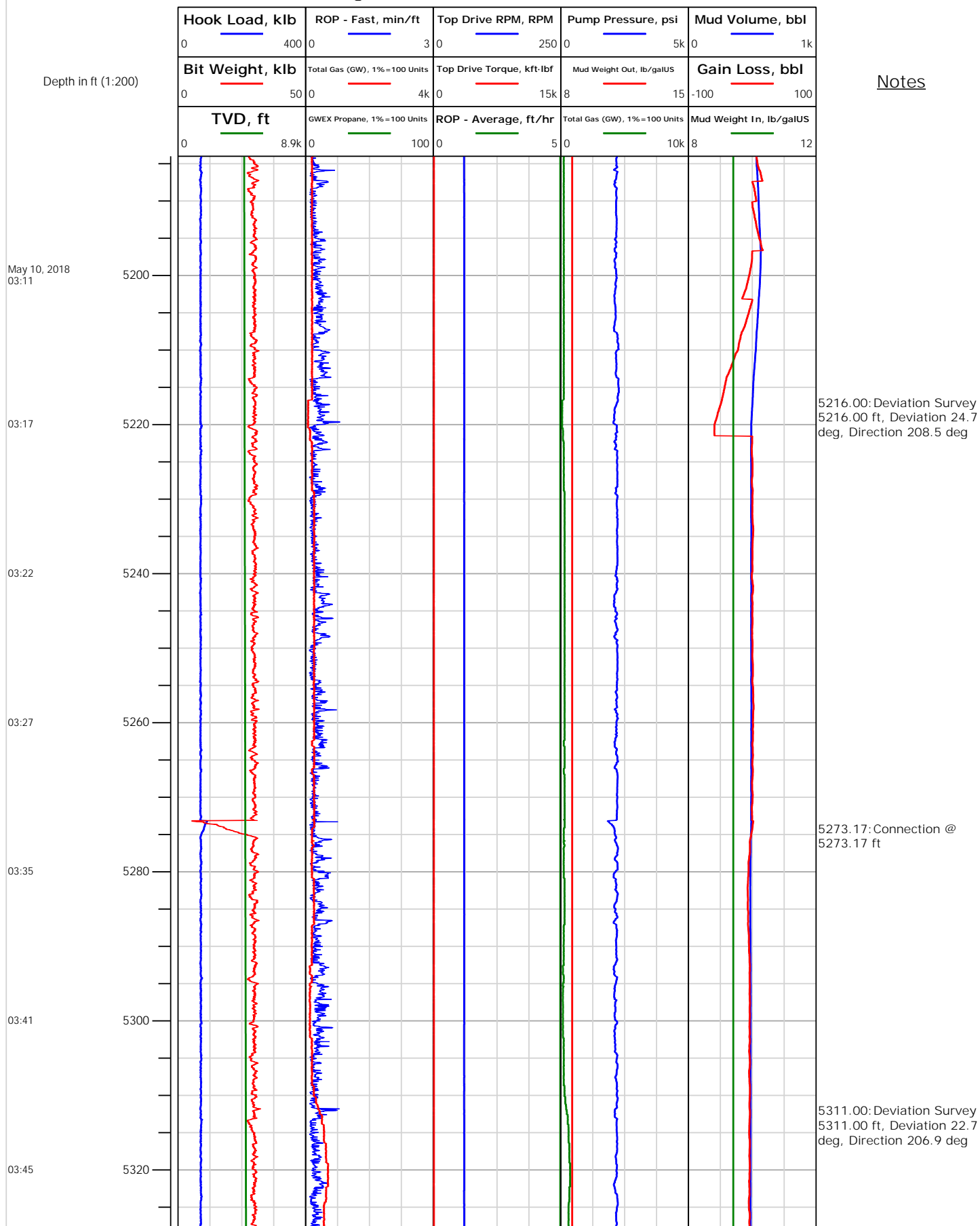



## Electronic Drilling Recorder

Operator: Laramie Energy  
Contractor: Helmerich & Payne Drlg Co

Well Name: Nichols 24-19W  
Rig: 290

Location:

Notes

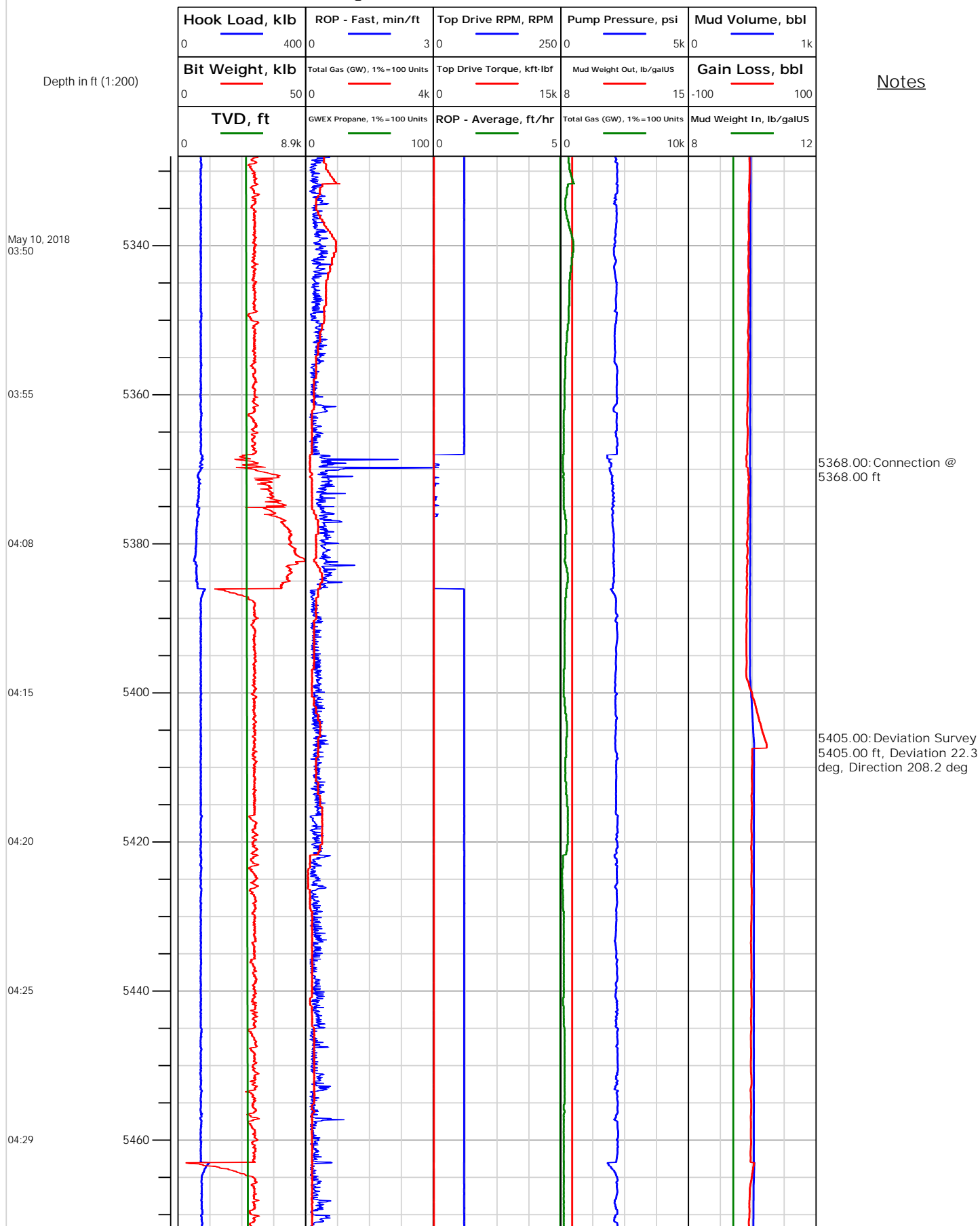



# Electronic Drilling Recorder

**Operator:** Laramie Energy  
**Contractor:** Helmerich & Payne Drlg Co

**Well Name:** Nichols 24-19W  
**Rig:** 290

**Location:**

Notes

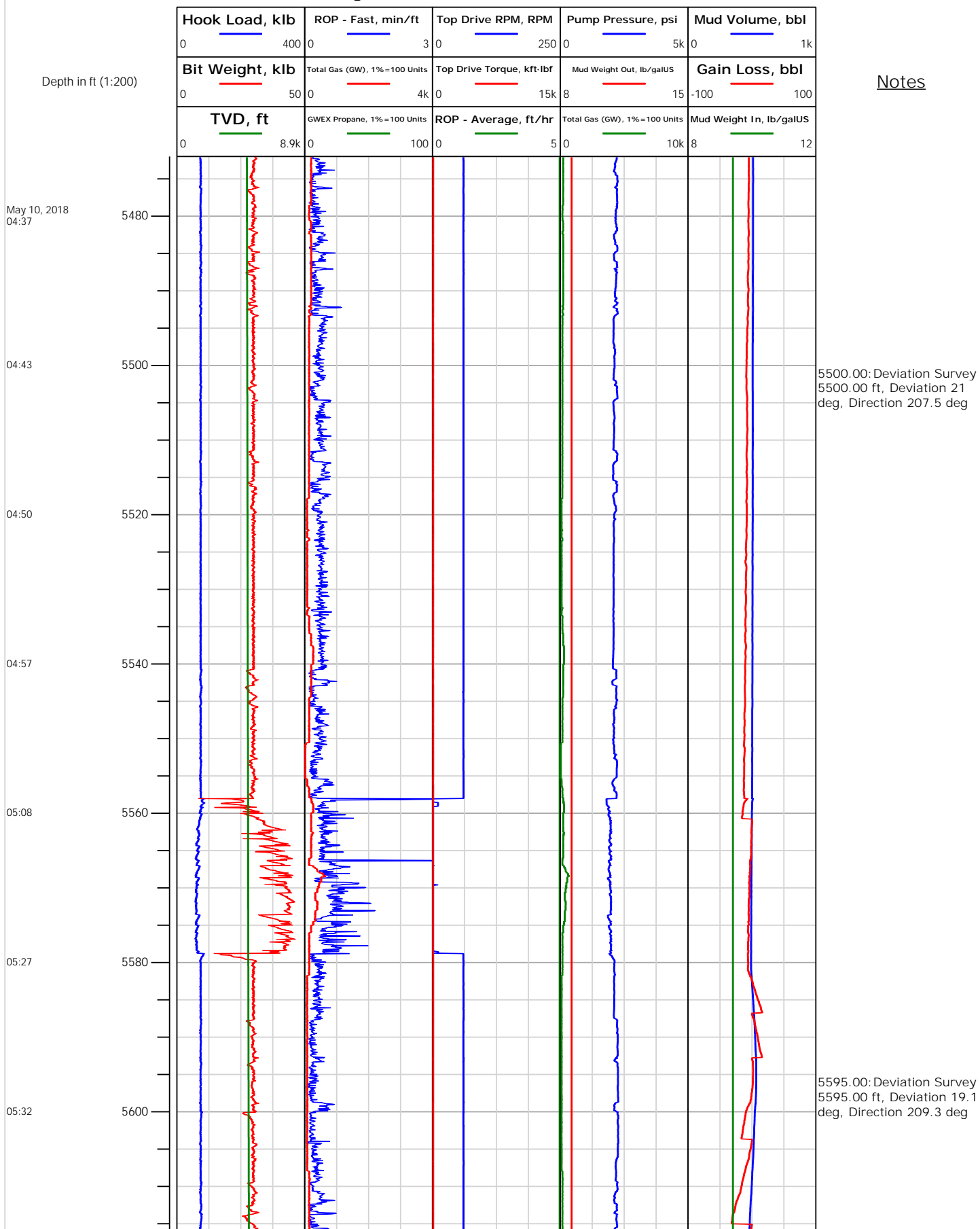



# Electronic Drilling Recorder

Operator: Laramie Energy  
Contractor: Helmerich & Payne Drlg Co

Well Name: Nichols 24-19W  
Rig: 290

Location:

Notes

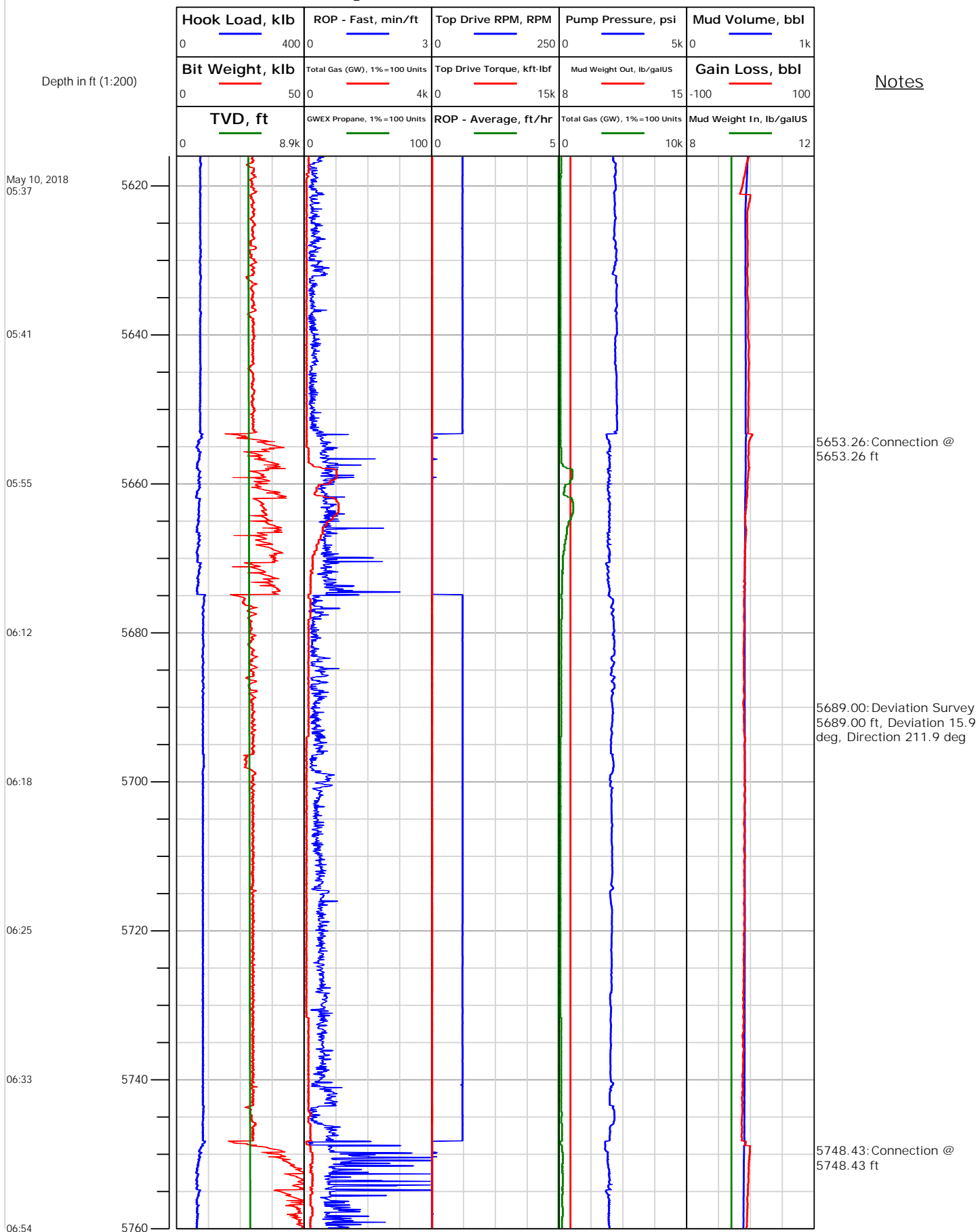



# Electronic Drilling Recorder

**Operator:** Laramie Energy  
**Contractor:** Helmerich & Payne Drlg Co

**Well Name:** Nichols 24-19W  
**Rig:** 290

**Location:**

Notes

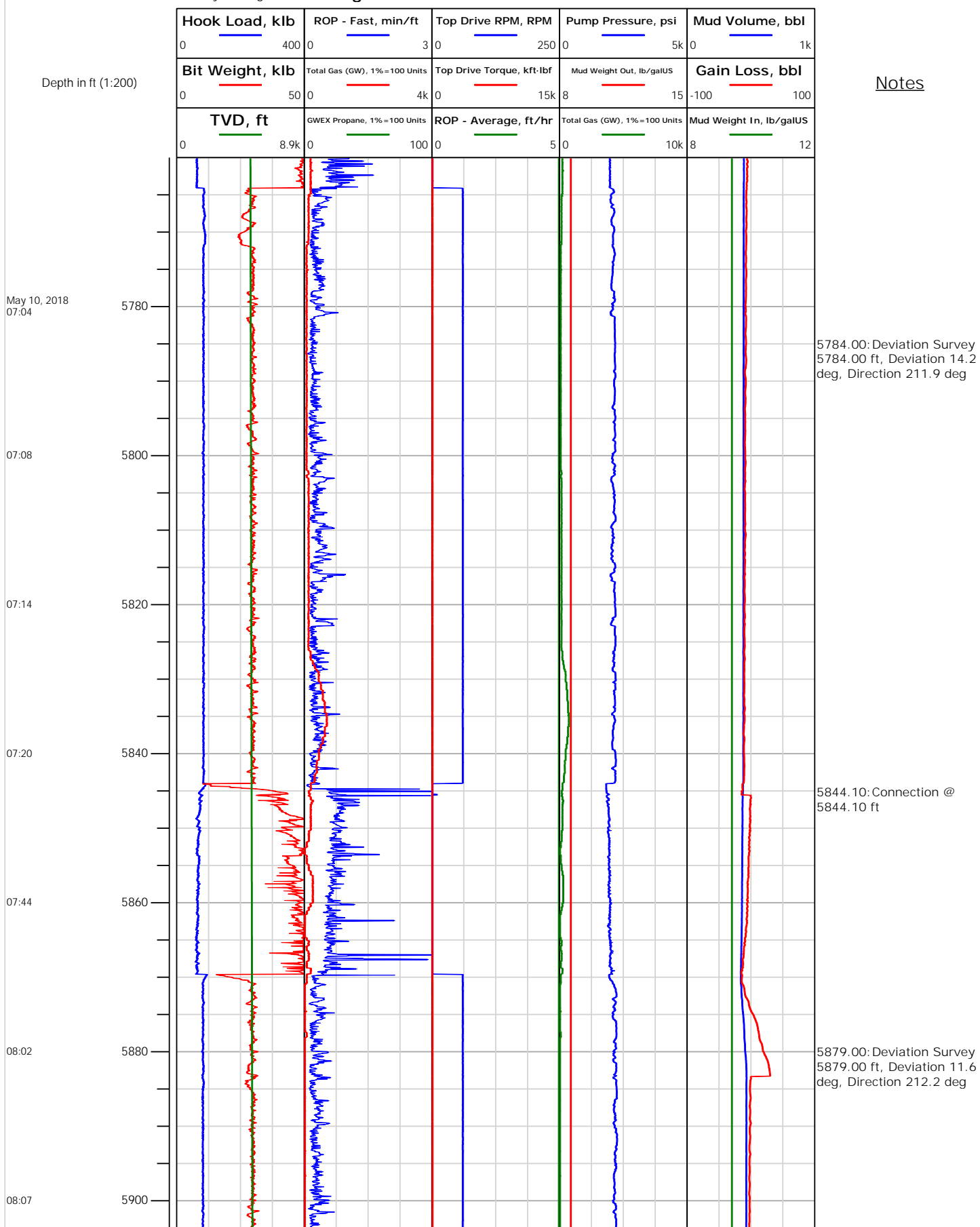



Operator: Laramie Energy  
Contractor: Helmerich & Payne Drlg Co

# Electronic Drilling Recorder

Well Name: Nichols 24-19W  
Rig: 290

Location:

Notes

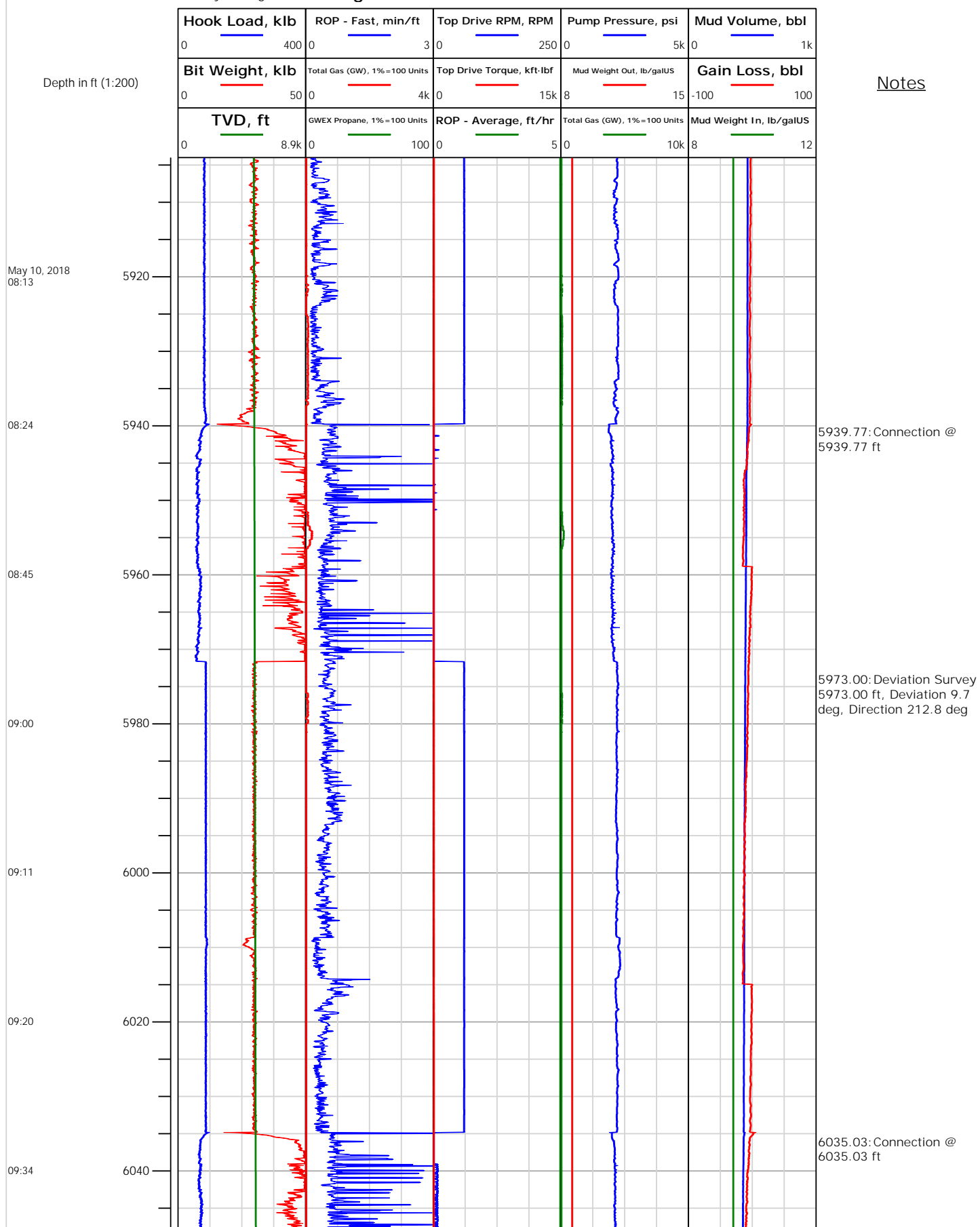





# Electronic Drilling Recorder

Operator: Laramie Energy  
Contractor: Helmerich & Payne Drlg Co

Well Name: Nichols 24-19W  
Rig: 290

Location:

## Notes

Depth in ft (1:200)

May 10, 2018  
09:56

10:10

10:19

10:30

10:51

11:17

11:27

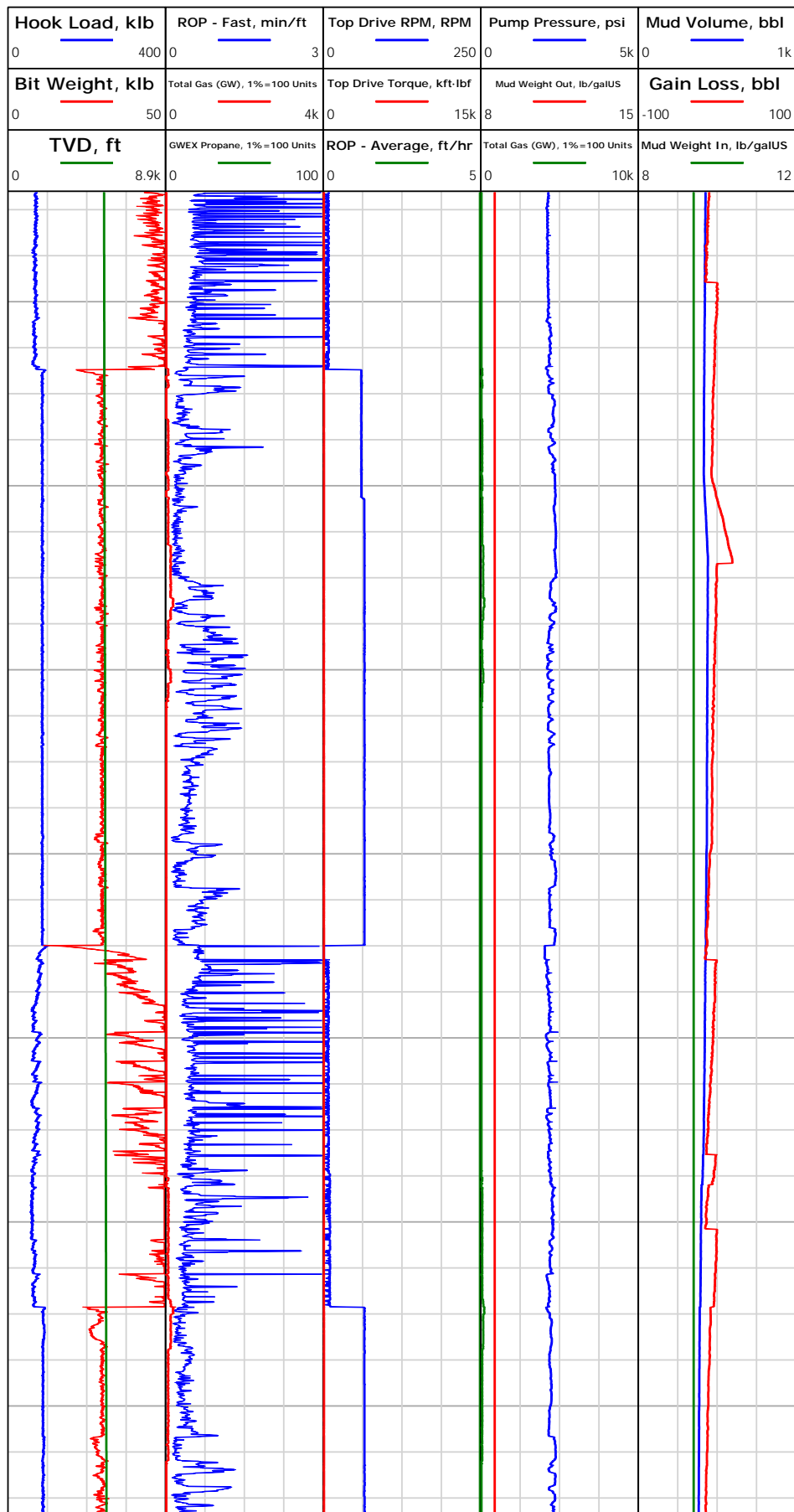



# Electronic Drilling Recorder

Operator: Laramie Energy  
Contractor: Helmerich & Payne Drlg Co

Well Name: Nichols 24-19W  
Rig: 290

Location:

Notes

Depth in ft (1:200)

May 10, 2018  
11:36

11:44

12:09

12:33

12:45

12:56

13:07

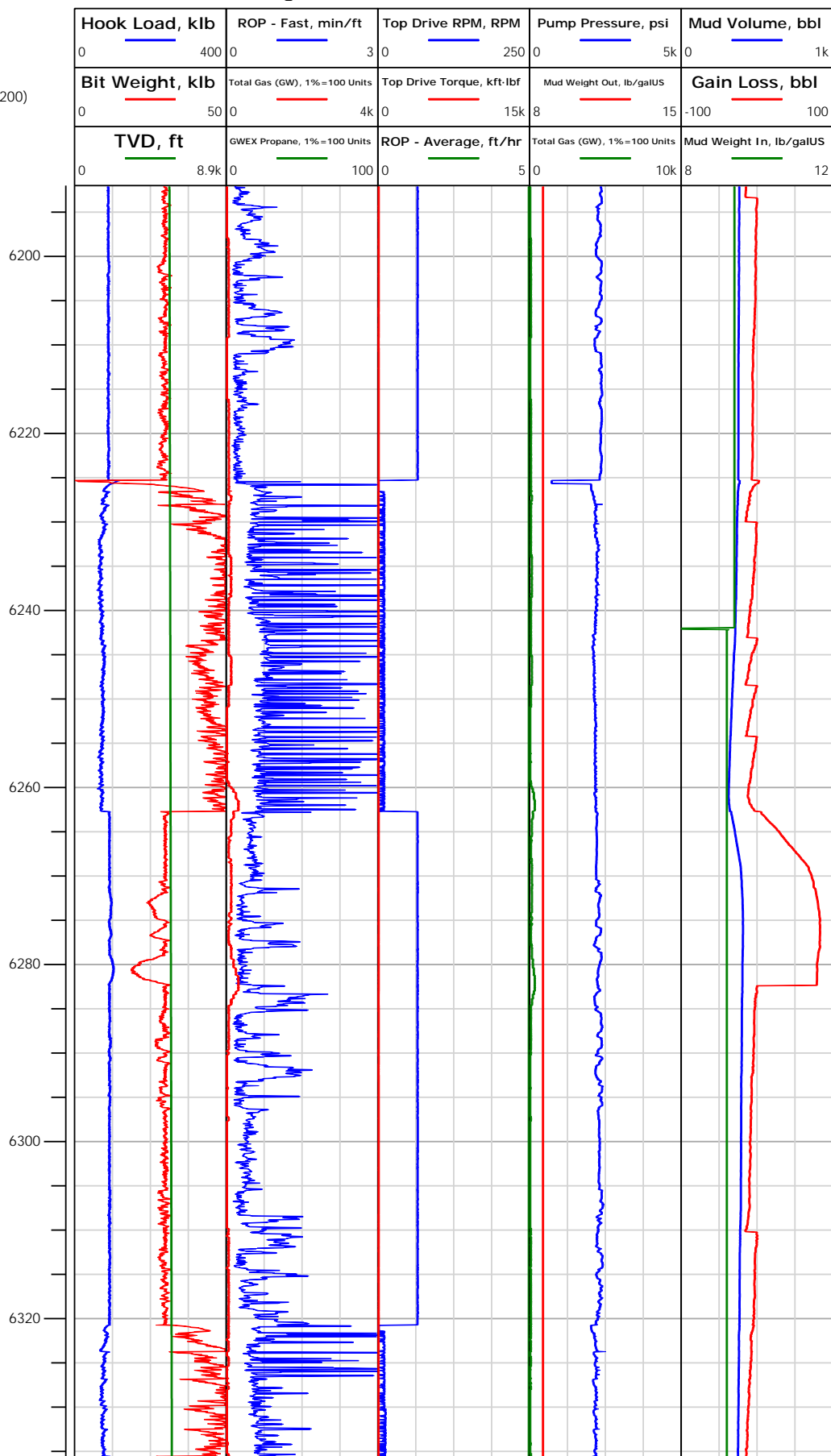



## Electronic Drilling Recorder

Operator: Laramie Energy  
Contractor: Helmerich & Payne Drlg Co

Well Name: Nichols 24-19W  
Rig: 290

Location:

Notes

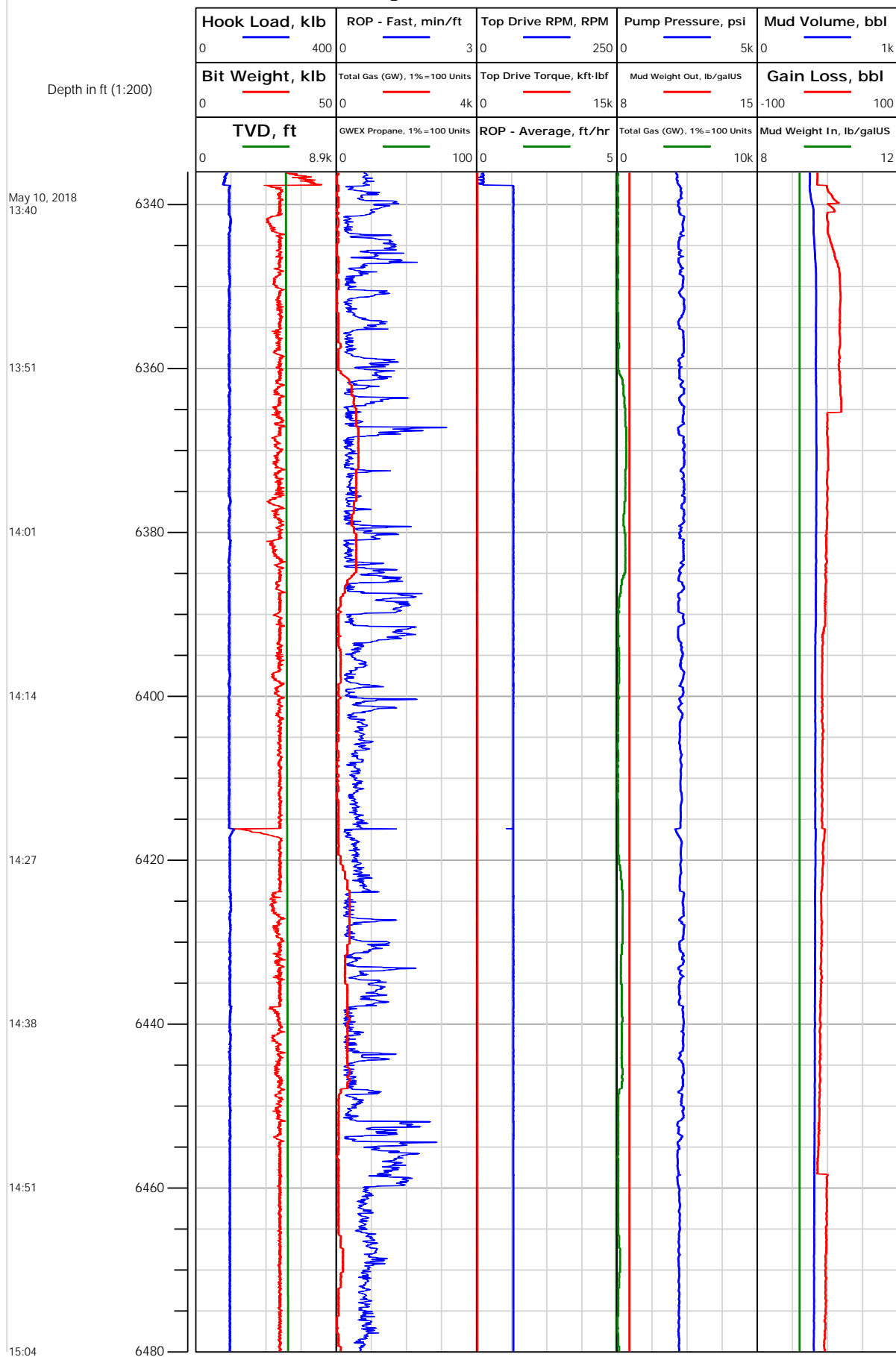



# Electronic Drilling Recorder

**Operator:** Laramie Energy  
**Contractor:** Helmerich & Payne Drlg Co

**Well Name:** Nichols 24-19W  
**Rig:** 290

**Location:**

Notes

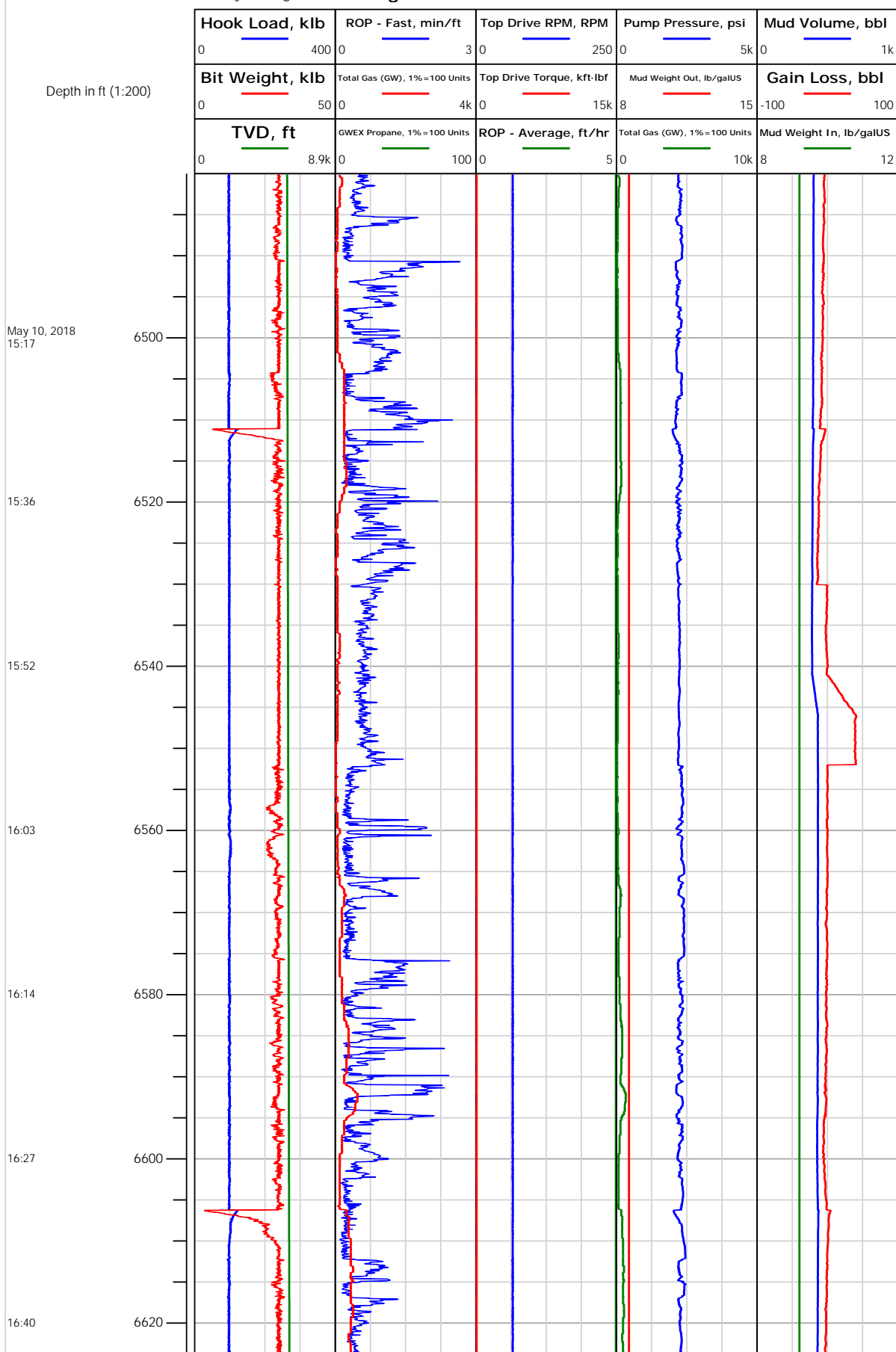



# Electronic Drilling Recorder

Operator: Laramie Energy  
Contractor: Helmerich & Payne Drlg Co

Well Name: Nichols 24-19W  
Rig: 290

Location:

Notes

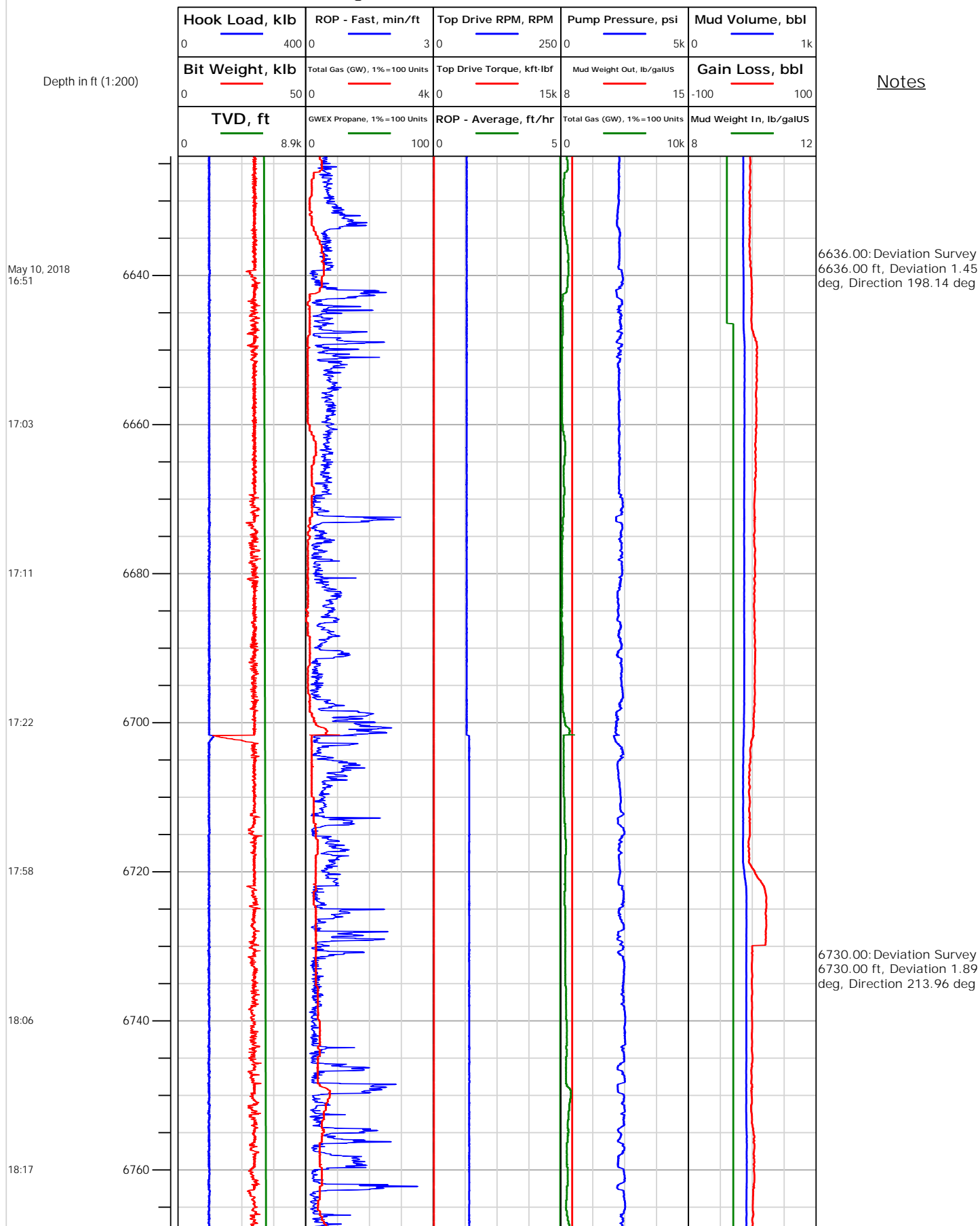



# Electronic Drilling Recorder

**Operator:** Laramie Energy  
**Contractor:** Helmerich & Payne Drlg Co

**Well Name:** Nichols 24-19W  
**Rig:** 290

**Location:**

Notes

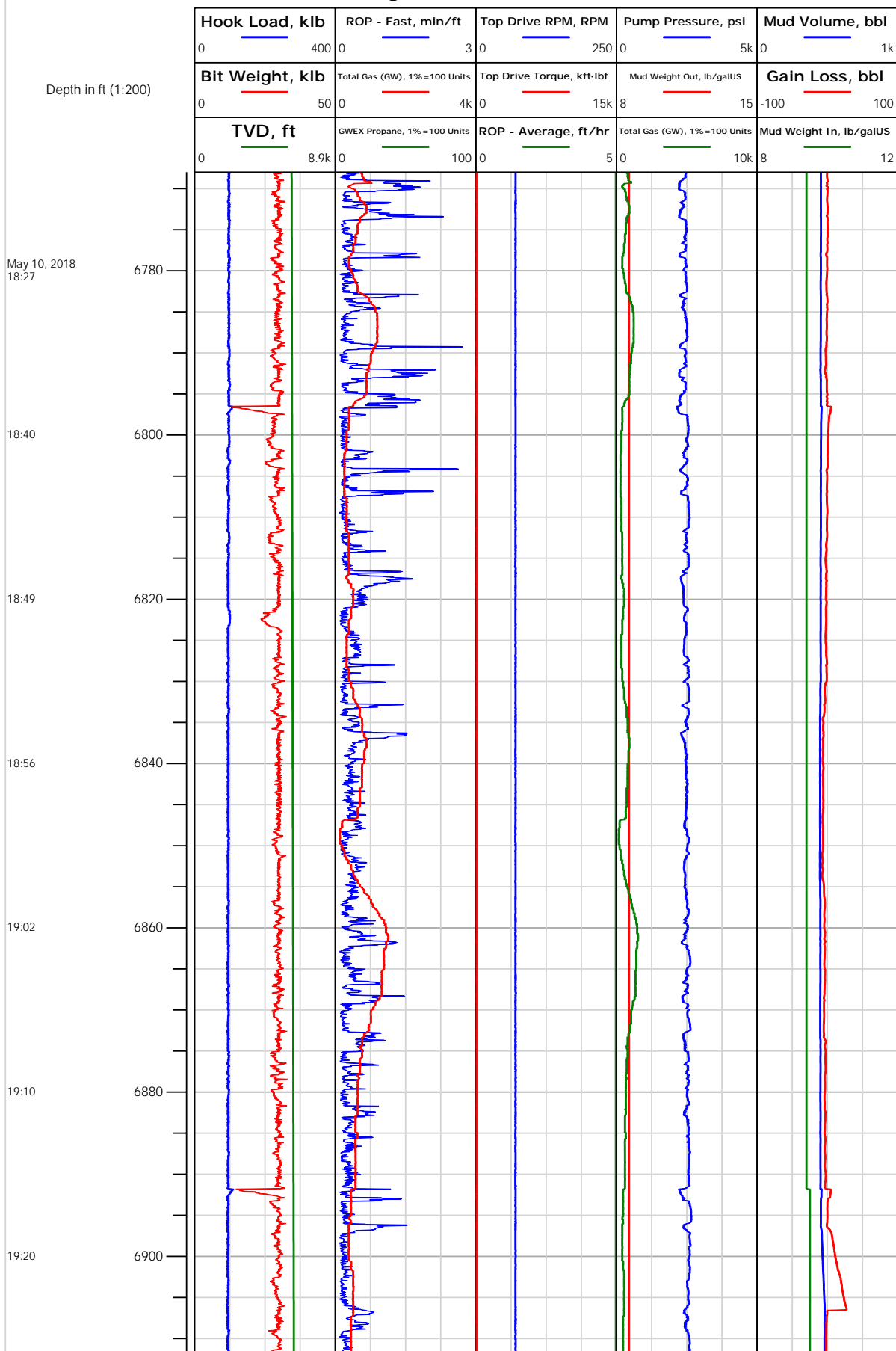



# Electronic Drilling Recorder

**Operator:** Laramie Energy  
**Contractor:** Helmerich & Payne Drlg Co

**Well Name:** Nichols 24-19W  
**Rig:** 290

**Location:**

## Notes

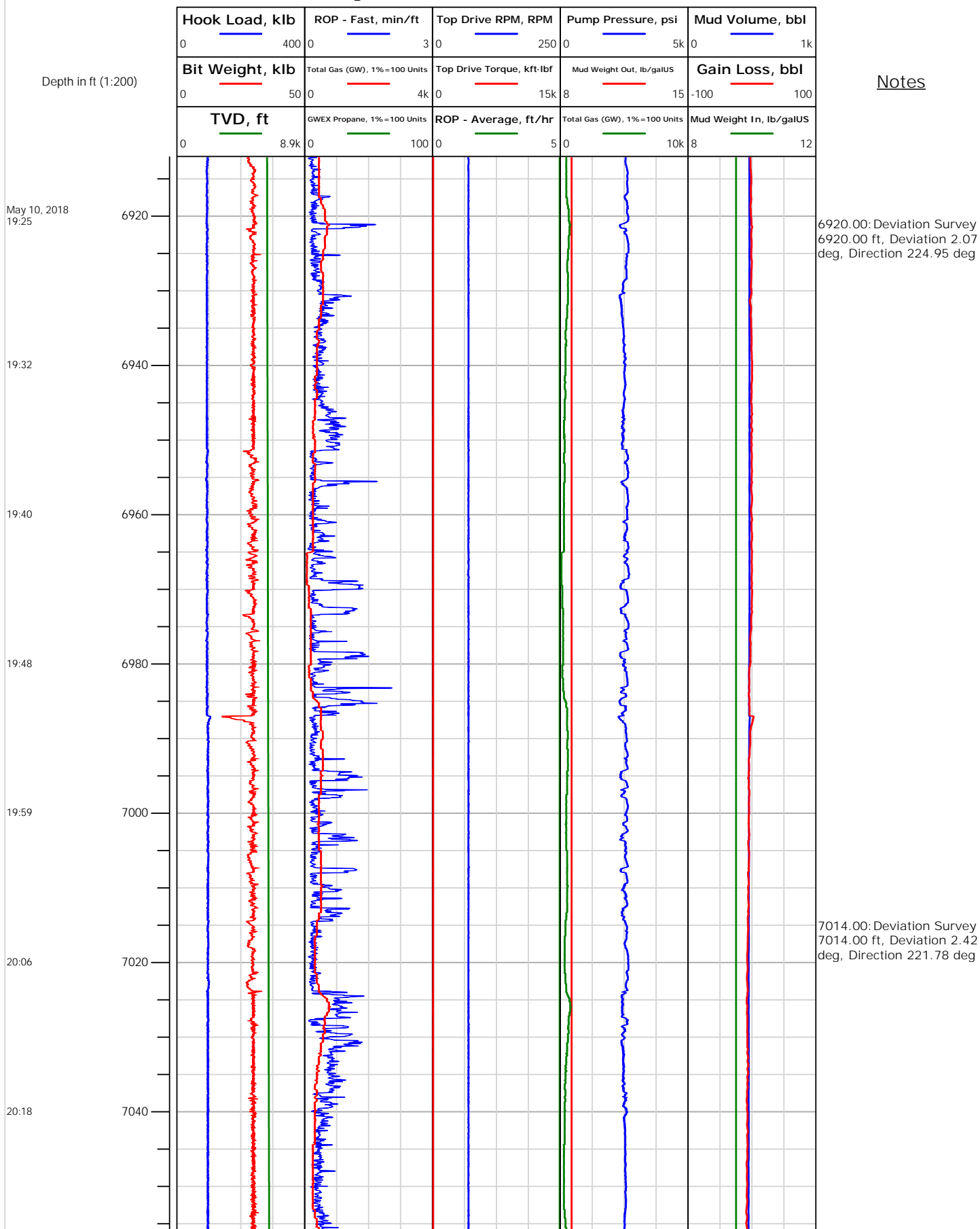



Operator: Laramie Energy  
Contractor: Helmerich & Payne Drlg Co

# Electronic Drilling Recorder

Well Name: Nichols 24-19W  
Rig: 290

Location:

Notes

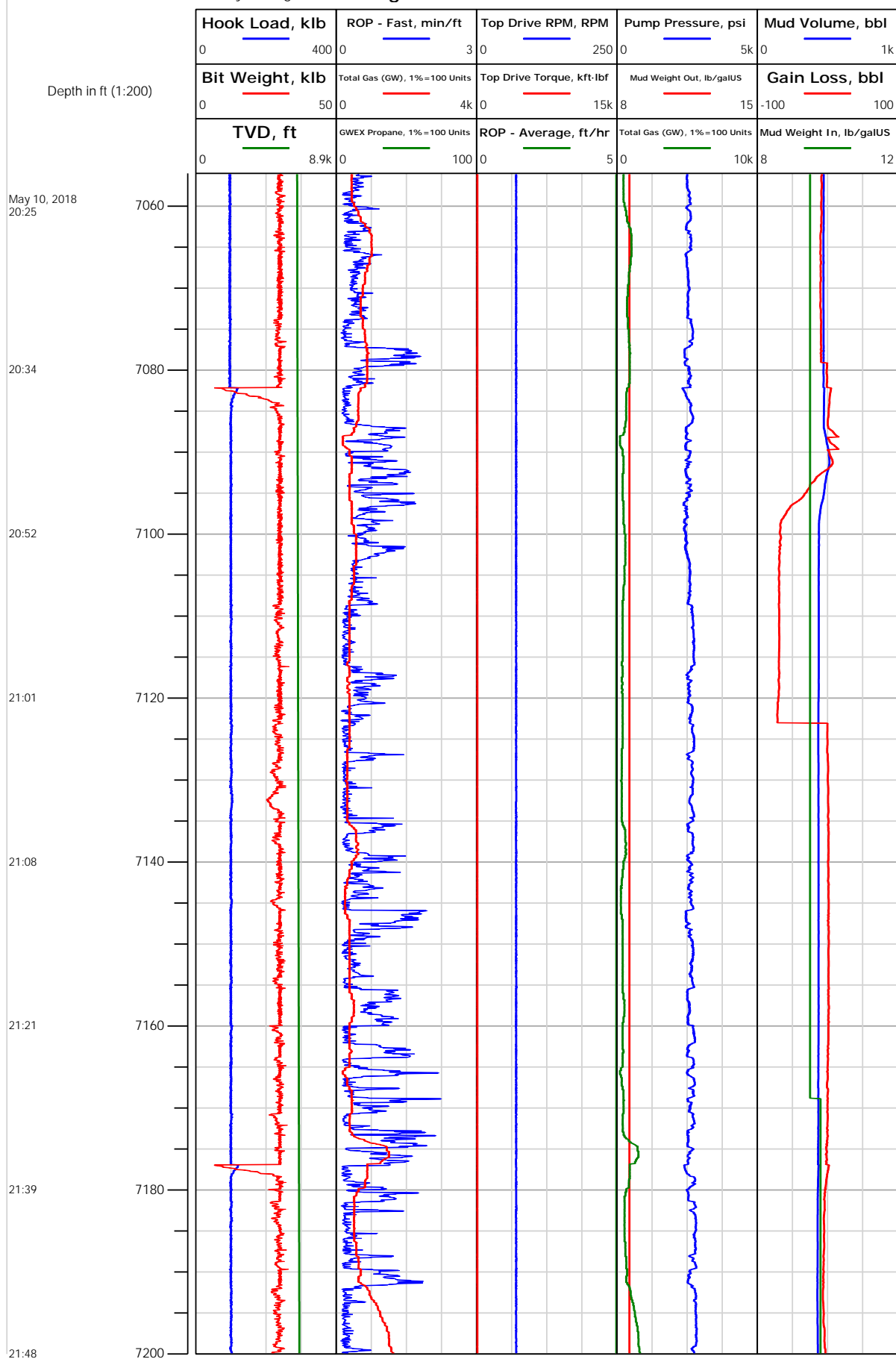





# Electronic Drilling Recorder

**Operator:** Laramie Energy  
**Contractor:** Helmerich & Payne Drlg Co

**Well Name:** Nichols 24-19W  
**Rig:** 290

**Location:**

## Notes

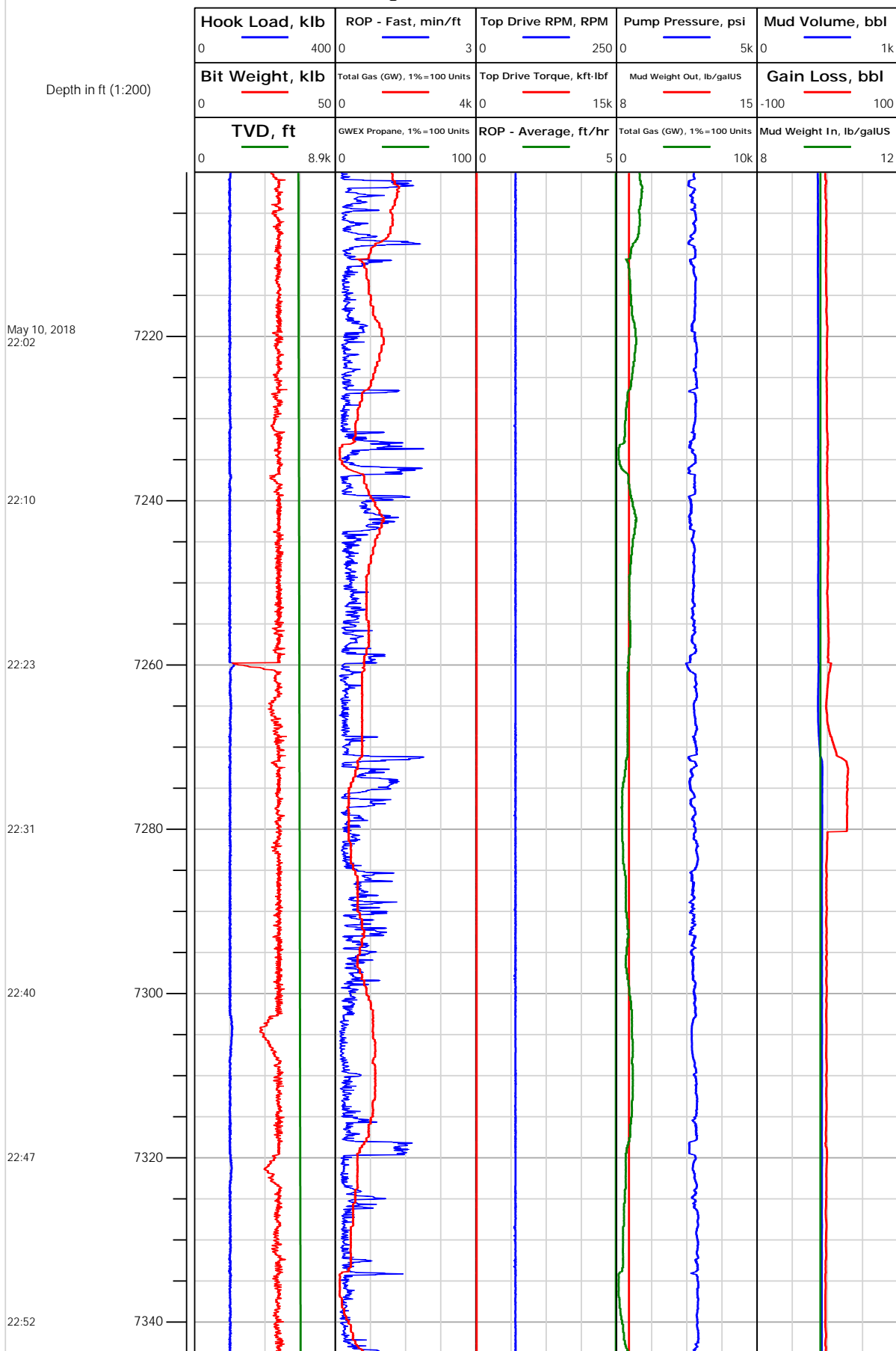



# Electronic Drilling Recorder

Operator: Laramie Energy  
Contractor: Helmerich & Payne Drlg Co

Well Name: Nichols 24-19W  
Rig: 290

Location:

Notes

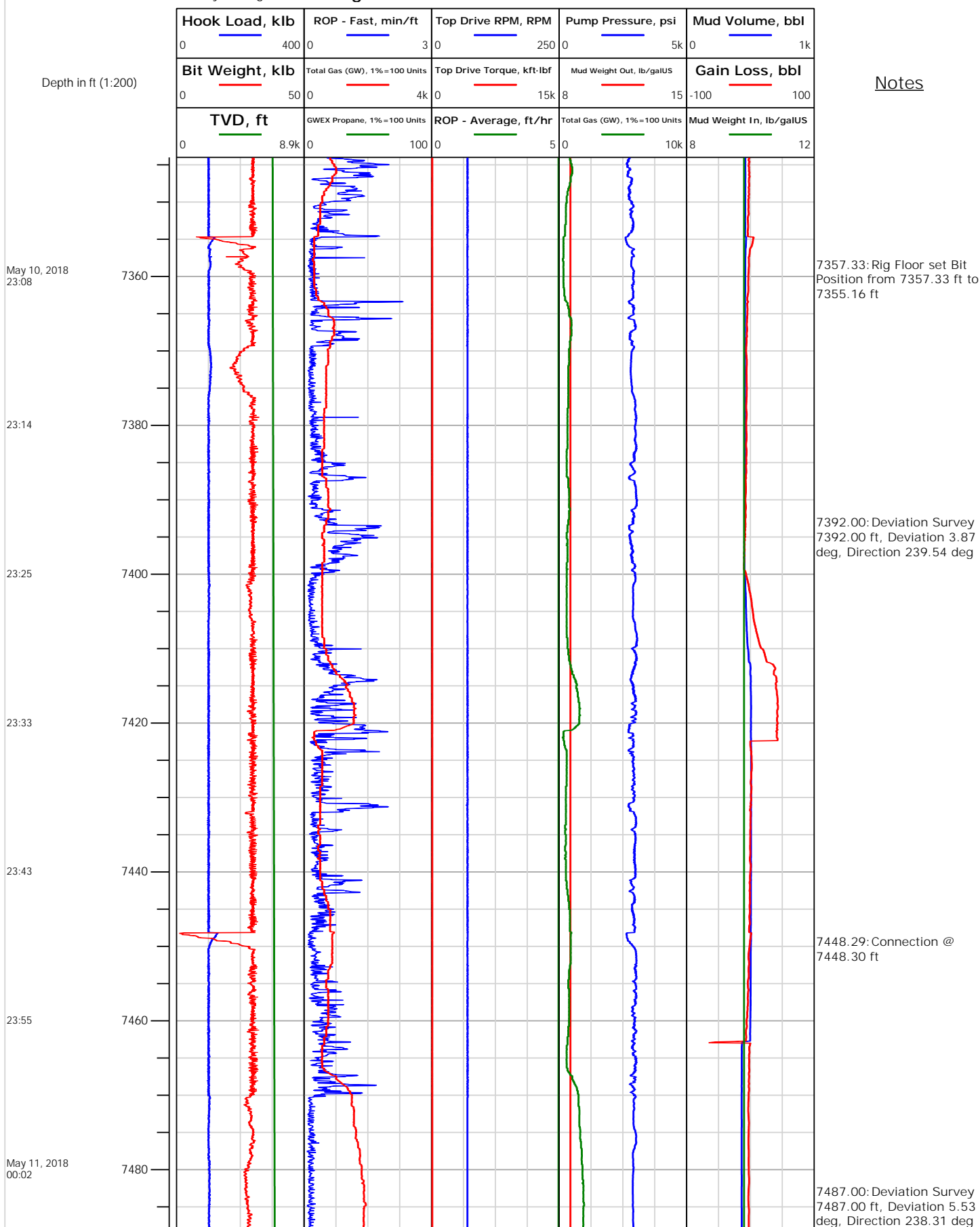



# Electronic Drilling Recorder

**Operator:** Laramie Energy  
**Contractor:** Helmerich & Payne Drlg Co

**Well Name:** Nichols 24-19W  
**Rig:** 290

**Location:**

Notes

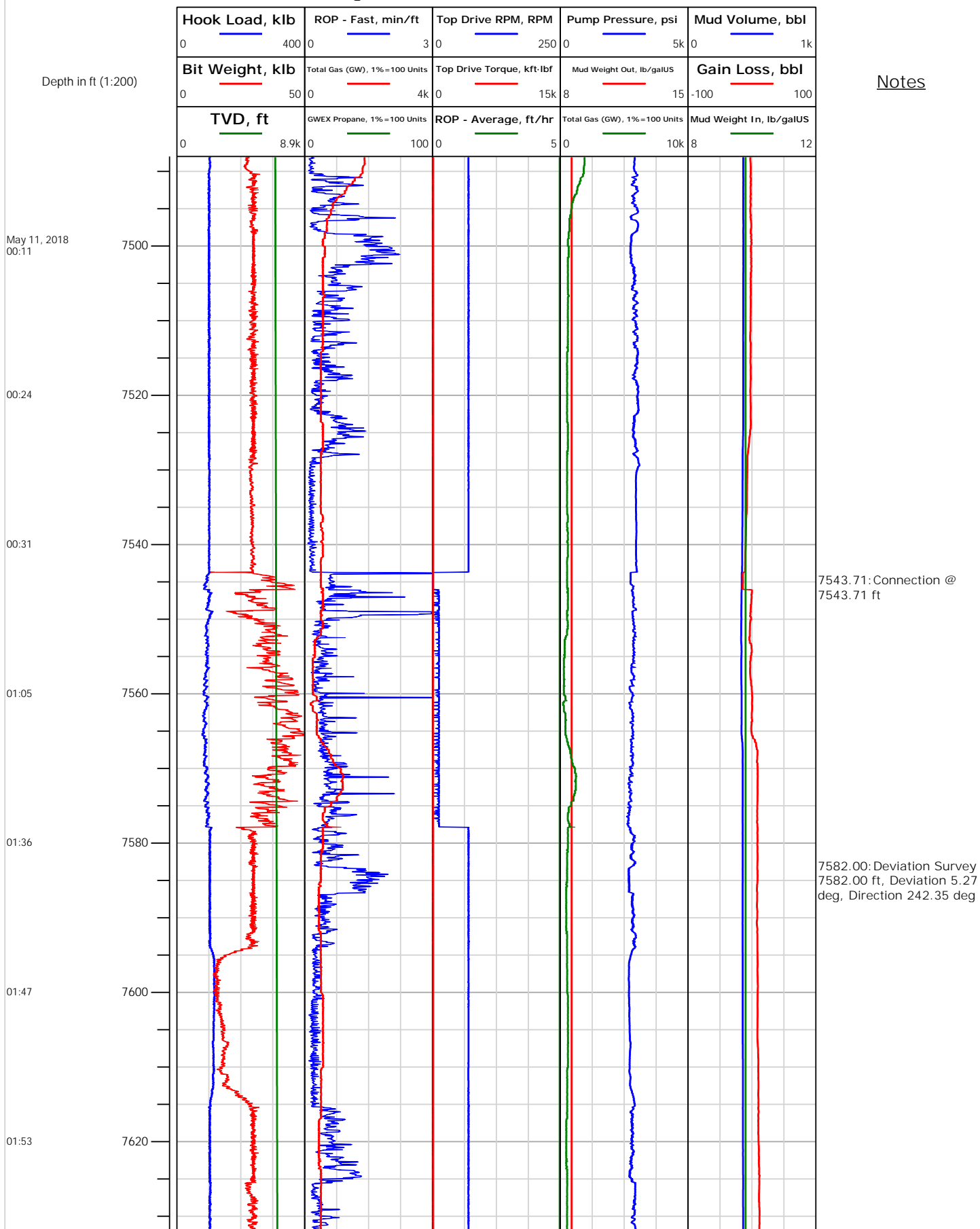



# Electronic Drilling Recorder

**Operator:** Laramie Energy  
**Contractor:** Helmerich & Payne Drlg Co

**Well Name:** Nichols 24-19W  
**Rig:** 290

**Location:**

Notes

Depth in ft (1:200)

May 11, 2018  
02:07

02:49

03:16

03:26

03:39

04:00

04:16

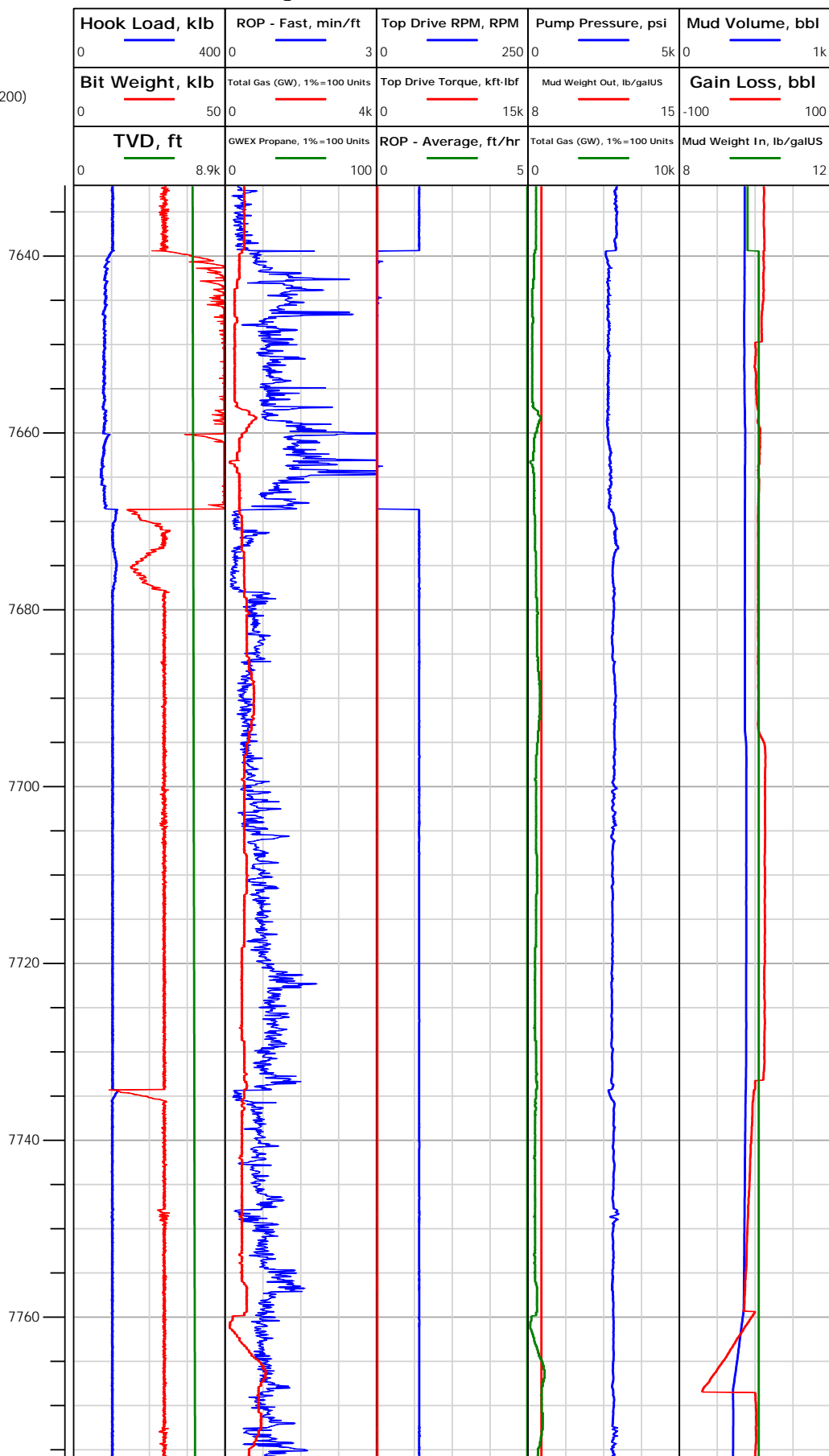



# Electronic Drilling Recorder

**Operator:** Laramie Energy  
**Contractor:** Helmerich & Payne Drlg Co

**Well Name:** Nichols 24-19W  
**Rig:** 290

**Location:**

Notes

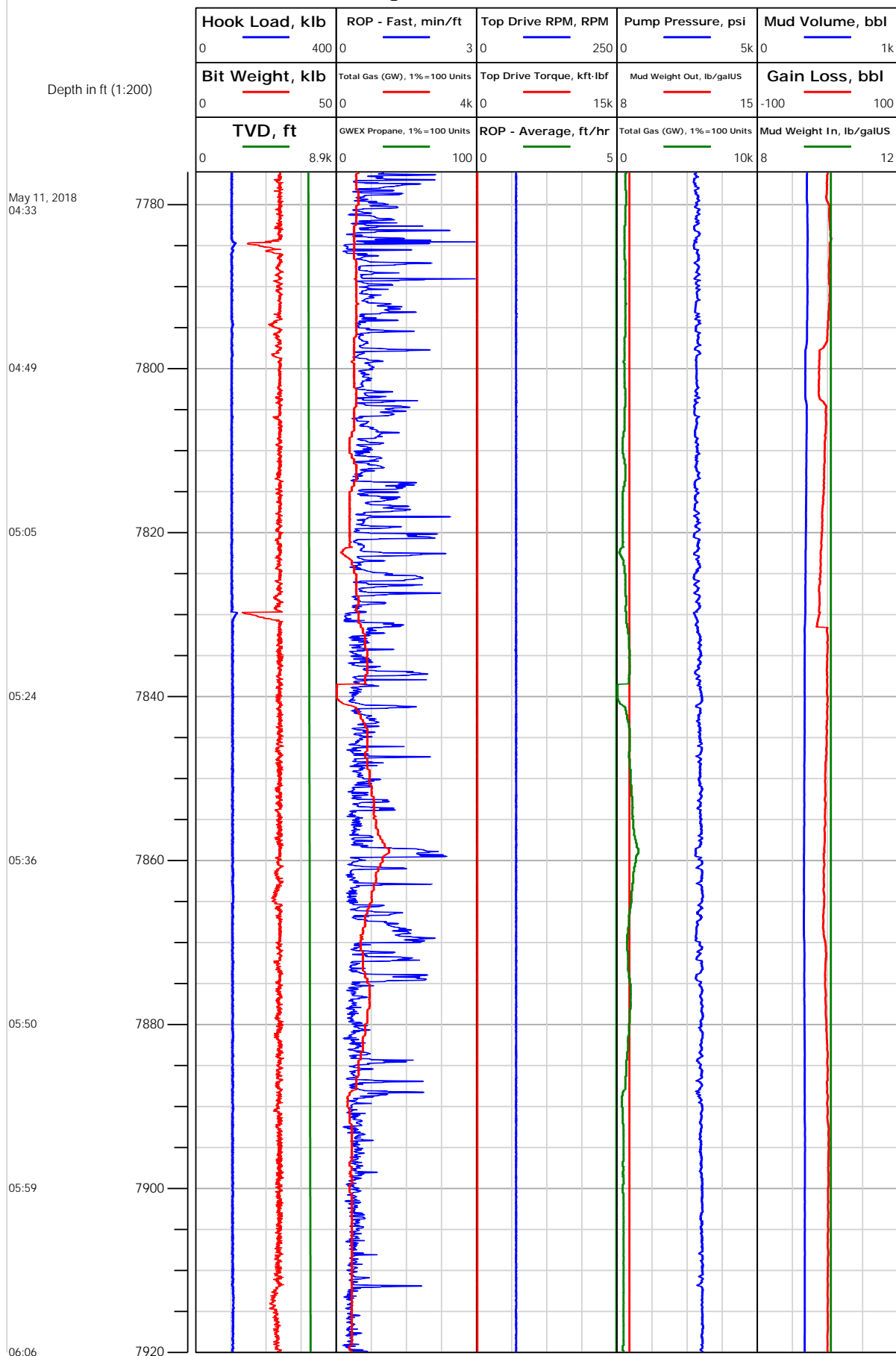



# Electronic Drilling Recorder

**Operator:** Laramie Energy  
**Contractor:** Helmerich & Payne Drlg Co

**Well Name:** Nichols 24-19W  
**Rig:** 290

**Location:**

## Notes

Depth in ft (1:200)

May 11, 2018  
 06:18

7940

