



CRESTONE PEAK
RESOURCES

SECTION DETAILS

Sec	MD	Inc	Azi	TVD	+N/-S	+E/-W	Dleg	TFace	VSec	Target
1	0.00	0.00	0.00	0.00	0.00	0.00	0.00	0.00	0.00	
2	600.00	0.00	0.00	600.00	0.00	0.00	0.00	0.00	0.00	
3	1350.00	15.00	230.00	1341.46	-62.75	-74.78	2.00	230.00	-4.18	
4	2284.16	32.27	249.10	2195.14	-230.93	-403.28	2.00	33.04	62.65	
5	7692.65	32.27	249.10	6768.15	-1261.30	-3100.97	0.00	0.00	889.61	
6	8952.50	90.00	359.62	7500.00	-560.67	-3538.47	8.00	107.56	1711.73	
7	14162.50	90.00	359.62	7500.00	4649.22	-3573.23	0.00	0.00	5863.72	Bighorn 4B-17H-P267 BHL

PLAN #2
BIGHORN 4B-17H-P267
23 KB @ 4959.00
Ground Level @ 4959.00
North American Datum 1983
Well BIGHORN 4B-17H-P267, True North

Type	Target	TD	No Target (Freehand)	TD	+N/-S	+E/-W	Latitude	Longitude
Name								
Bighorn 4B-17H-P267 BHL		7500.00		4649.22	-3573.23	40.133684	-104.920908	-104.920783
Bighorn 4B-17H-P267 TPZ		7500.00		-478.03	-3539.02	40.132371		

Project: DJ BASIN
Site: BIGHORN
Well: BIGHORN 4B-17H-P267
Wellbore: OH
Design: PLAN #2

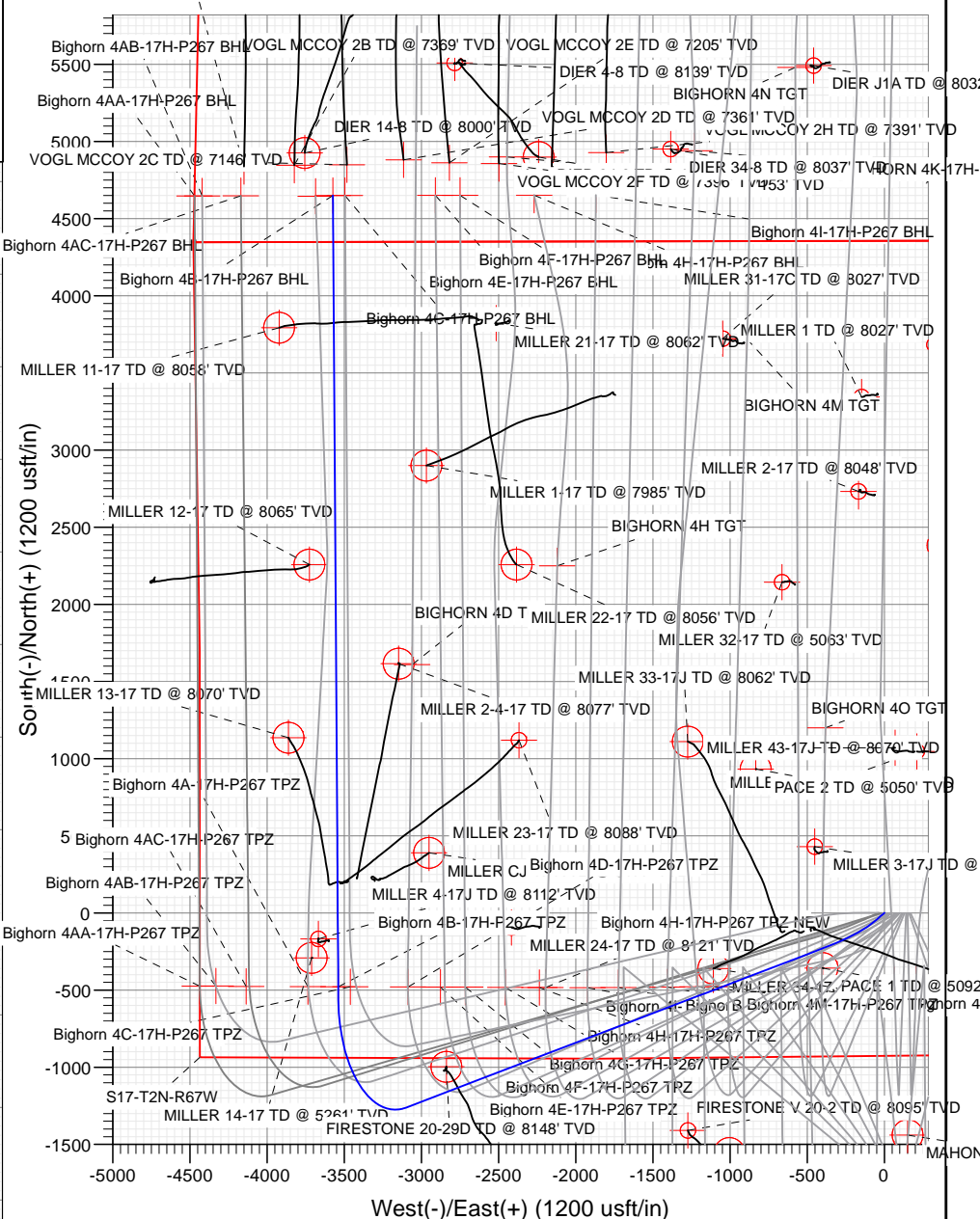
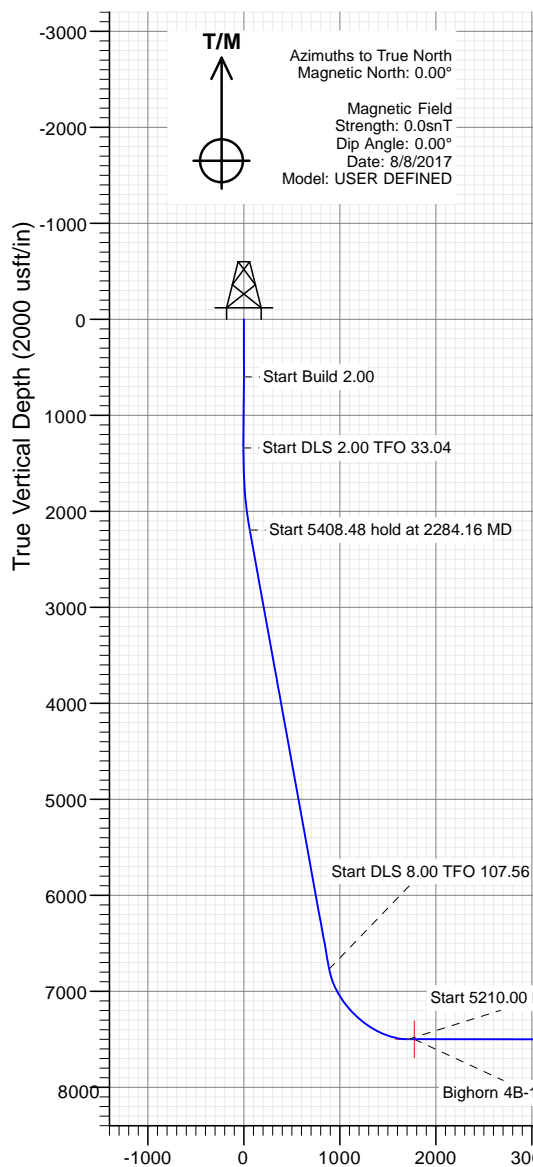

Vertical Section at 322.46° (2000 usft/in)

WELL DETAILS: BIGHORN 4B-17H-P267

+N/-S	+E/-W	Northing	Easting	Latitude	Longitude
0.00	0.00	1292097.05	3165489.36	40.133684	-104.908126

CATHEDRAL



Cathedral Energy Services

Planning Report

Database:	USA EDM 5000 Multi Users DB	Local Co-ordinate Reference:	Well BIGHORN 4B-17H-P267
Company:	Crestone Peak Resources	TVD Reference:	23' KB @ 4982.00usft
Project:	DJ BASIN	MD Reference:	23' KB @ 4982.00usft
Site:	BIGHORN	North Reference:	True
Well:	BIGHORN 4B-17H-P267	Survey Calculation Method:	Minimum Curvature
Wellbore:	OH		
Design:	PLAN #2		

Project	DJ BASIN		
Map System:	US State Plane 1983	System Datum:	Mean Sea Level
Geo Datum:	North American Datum 1983		
Map Zone:	Colorado Northern Zone		

Site		BIGHORN			
Site Position:		Northing:	1,292,097.01 usft	Latitude:	40.133684
From:	Lat/Long	Easting:	3,165,479.29 usft	Longitude:	-104.908162
Position Uncertainty:	0.00 usft	Slot Radius:	13-3/16"	Grid Convergence:	0.38 °

Well	BIGHORN 4B-17H-P267					
Well Position	+N/-S	0.00 usft	Northing:	1,292,097.05 usft	Latitude:	40.133684
	+E/-W	0.00 usft	Easting:	3,165,489.36 usft	Longitude:	-104.908126
Position Uncertainty		0.00 usft	Wellhead Elevation:	usft	Ground Level:	4,959.00 usft

Wellbore	OH				
Magnetics	Model Name	Sample Date	Declination (°)	Dip Angle (°)	Field Strength (nT)
	User Defined	8/8/2017	0.00	0.00	0.00000000

Design		PLAN #2		
Audit Notes:				
Version:		Phase:	PLAN	Tie On Depth: 0.00
Vertical Section:	Depth From (TVD) (usft)	+N/-S (usft)	+E/-W (usft)	Direction (°)
	0.00	0.00	0.00	322.46

Plan Sections										
Measured Depth (usft)	Inclination (°)	Azimuth (°)	Vertical Depth (usft)	+N/-S (usft)	+E/-W (usft)	Dogleg Rate (°/100usft)	Build Rate (°/100usft)	Turn Rate (°/100usft)	TFO (°)	Target
0.00	0.00	0.00	0.00	0.00	0.00	0.00	0.00	0.00	0.00	
600.00	0.00	0.00	600.00	0.00	0.00	0.00	0.00	0.00	0.00	
1,350.00	15.00	230.00	1,341.46	-62.75	-74.78	2.00	2.00	0.00	230.00	
2,284.16	32.27	249.10	2,195.14	-230.93	-403.28	2.00	1.85	2.04	33.04	
7,692.65	32.27	249.10	6,768.15	-1,261.30	-3,100.97	0.00	0.00	0.00	0.00	
8,952.50	90.00	359.62	7,500.00	-560.67	-3,538.47	8.00	4.58	8.77	107.56	
14,162.50	90.00	359.62	7,500.00	4,649.22	-3,573.23	0.00	0.00	0.00	0.00	Bighorn 4B-17H-P267

Cathedral Energy Services

Planning Report

Database:	USA EDM 5000 Multi Users DB	Local Co-ordinate Reference:	Well BIGHORN 4B-17H-P267
Company:	Crestone Peak Resources	TVD Reference:	23' KB @ 4982.00usft
Project:	DJ BASIN	MD Reference:	23' KB @ 4982.00usft
Site:	BIGHORN	North Reference:	True
Well:	BIGHORN 4B-17H-P267	Survey Calculation Method:	Minimum Curvature
Wellbore:	OH		
Design:	PLAN #2		

Planned Survey

Measured Depth (usft)	Inclination (°)	Azimuth (°)	Vertical Depth (usft)	+N/-S (usft)	+E/-W (usft)	Vertical Section (usft)	Dogleg Rate (°/100usft)	Build Rate (°/100u)	Comments / Formations
0.00	0.00	0.00	0.00	0.00	0.00	0.00	0.00	0.00	
100.00	0.00	0.00	100.00	0.00	0.00	0.00	0.00	0.00	
200.00	0.00	0.00	200.00	0.00	0.00	0.00	0.00	0.00	
300.00	0.00	0.00	300.00	0.00	0.00	0.00	0.00	0.00	
400.00	0.00	0.00	400.00	0.00	0.00	0.00	0.00	0.00	
500.00	0.00	0.00	500.00	0.00	0.00	0.00	0.00	0.00	
600.00	0.00	0.00	600.00	0.00	0.00	0.00	0.00	0.00	
700.00	2.00	230.00	699.98	-1.12	-1.34	-0.07	2.00	2.00	
800.00	4.00	230.00	799.84	-4.49	-5.35	-0.30	2.00	2.00	
900.00	6.00	230.00	899.45	-10.09	-12.02	-0.67	2.00	2.00	
1,000.00	8.00	230.00	998.70	-17.92	-21.36	-1.19	2.00	2.00	
1,100.00	10.00	230.00	1,097.47	-27.98	-33.34	-1.86	2.00	2.00	
1,200.00	12.00	230.00	1,195.62	-40.24	-47.96	-2.68	2.00	2.00	
1,300.00	14.00	230.00	1,293.06	-54.70	-65.19	-3.65	2.00	2.00	
1,350.00	15.00	230.00	1,341.46	-62.75	-74.78	-4.18	2.00	2.00	
1,400.00	15.85	232.00	1,389.66	-71.11	-85.11	-4.51	2.00	1.69	
1,500.00	17.59	235.42	1,485.43	-88.09	-108.32	-3.84	2.00	1.74	
1,600.00	19.38	238.23	1,580.27	-105.40	-134.86	-1.39	2.00	1.79	
1,700.00	21.21	240.59	1,674.06	-123.02	-164.73	2.84	2.00	1.83	
1,800.00	23.06	242.58	1,766.69	-140.93	-197.87	8.84	2.00	1.85	
1,900.00	24.94	244.29	1,858.04	-159.09	-234.25	16.61	2.00	1.88	
2,000.00	26.83	245.77	1,948.01	-177.50	-273.83	26.13	2.00	1.89	
2,100.00	28.73	247.07	2,036.48	-196.13	-316.55	37.39	2.00	1.91	
2,200.00	30.65	248.22	2,123.35	-214.95	-362.36	50.38	2.00	1.92	
2,284.16	32.27	249.10	2,195.14	-230.93	-403.28	62.65	2.00	1.93	
2,300.00	32.27	249.10	2,208.53	-233.95	-411.17	65.07	0.00	0.00	
2,400.00	32.27	249.10	2,293.08	-253.00	-461.05	80.36	0.00	0.00	
2,500.00	32.27	249.10	2,377.63	-272.05	-510.93	95.65	0.00	0.00	
2,600.00	32.27	249.10	2,462.18	-291.10	-560.81	110.94	0.00	0.00	
2,700.00	32.27	249.10	2,546.74	-310.15	-610.69	126.23	0.00	0.00	
2,800.00	32.27	249.10	2,631.29	-329.20	-660.57	141.52	0.00	0.00	
2,900.00	32.27	249.10	2,715.84	-348.25	-710.45	156.81	0.00	0.00	
3,000.00	32.27	249.10	2,800.40	-367.30	-760.33	172.10	0.00	0.00	
3,100.00	32.27	249.10	2,884.95	-386.35	-810.21	187.39	0.00	0.00	
3,200.00	32.27	249.10	2,969.50	-405.41	-860.08	202.68	0.00	0.00	
3,300.00	32.27	249.10	3,054.05	-424.46	-909.96	217.97	0.00	0.00	
3,400.00	32.27	249.10	3,138.61	-443.51	-959.84	233.26	0.00	0.00	
3,500.00	32.27	249.10	3,223.16	-462.56	-1,009.72	248.55	0.00	0.00	
3,600.00	32.27	249.10	3,307.71	-481.61	-1,059.60	263.84	0.00	0.00	
3,700.00	32.27	249.10	3,392.26	-500.66	-1,109.48	279.13	0.00	0.00	
3,800.00	32.27	249.10	3,476.82	-519.71	-1,159.36	294.42	0.00	0.00	
3,900.00	32.27	249.10	3,561.37	-538.76	-1,209.24	309.71	0.00	0.00	
4,000.00	32.27	249.10	3,645.92	-557.81	-1,259.12	325.00	0.00	0.00	
4,100.00	32.27	249.10	3,730.47	-576.86	-1,308.99	340.29	0.00	0.00	
4,200.00	32.27	249.10	3,815.03	-595.92	-1,358.87	355.58	0.00	0.00	
4,300.00	32.27	249.10	3,899.58	-614.97	-1,408.75	370.87	0.00	0.00	
4,400.00	32.27	249.10	3,984.13	-634.02	-1,458.63	386.16	0.00	0.00	
4,500.00	32.27	249.10	4,068.69	-653.07	-1,508.51	401.45	0.00	0.00	
4,600.00	32.27	249.10	4,153.24	-672.12	-1,558.39	416.74	0.00	0.00	
4,700.00	32.27	249.10	4,237.79	-691.17	-1,608.27	432.03	0.00	0.00	
4,800.00	32.27	249.10	4,322.34	-710.22	-1,658.15	447.32	0.00	0.00	
4,900.00	32.27	249.10	4,406.90	-729.27	-1,708.03	462.61	0.00	0.00	

Cathedral Energy Services

Planning Report

Database:	USA EDM 5000 Multi Users DB	Local Co-ordinate Reference:	Well BIGHORN 4B-17H-P267
Company:	Crestone Peak Resources	TVD Reference:	23' KB @ 4982.00usft
Project:	DJ BASIN	MD Reference:	23' KB @ 4982.00usft
Site:	BIGHORN	North Reference:	True
Well:	BIGHORN 4B-17H-P267	Survey Calculation Method:	Minimum Curvature
Wellbore:	OH		
Design:	PLAN #2		

Planned Survey

Measured Depth (usft)	Inclination (°)	Azimuth (°)	Vertical Depth (usft)	+N/-S (usft)	+E/-W (usft)	Vertical Section (usft)	Dogleg Rate (°/100usft)	Build Rate (°/100u)	Comments / Formations
5,000.00	32.27	249.10	4,491.45	-748.32	-1,757.90	477.90	0.00	0.00	
5,100.00	32.27	249.10	4,576.00	-767.37	-1,807.78	493.19	0.00	0.00	
5,200.00	32.27	249.10	4,660.55	-786.43	-1,857.66	508.48	0.00	0.00	
5,300.00	32.27	249.10	4,745.11	-805.48	-1,907.54	523.77	0.00	0.00	
5,400.00	32.27	249.10	4,829.66	-824.53	-1,957.42	539.06	0.00	0.00	
5,500.00	32.27	249.10	4,914.21	-843.58	-2,007.30	554.35	0.00	0.00	
5,600.00	32.27	249.10	4,998.76	-862.63	-2,057.18	569.64	0.00	0.00	
5,700.00	32.27	249.10	5,083.32	-881.68	-2,107.06	584.93	0.00	0.00	
5,800.00	32.27	249.10	5,167.87	-900.73	-2,156.94	600.22	0.00	0.00	
5,900.00	32.27	249.10	5,252.42	-919.78	-2,206.81	615.51	0.00	0.00	
6,000.00	32.27	249.10	5,336.98	-938.83	-2,256.69	630.80	0.00	0.00	
6,100.00	32.27	249.10	5,421.53	-957.89	-2,306.57	646.09	0.00	0.00	
6,200.00	32.27	249.10	5,506.08	-976.94	-2,356.45	661.38	0.00	0.00	
6,300.00	32.27	249.10	5,590.63	-995.99	-2,406.33	676.67	0.00	0.00	
6,400.00	32.27	249.10	5,675.19	-1,015.04	-2,456.21	691.96	0.00	0.00	
6,500.00	32.27	249.10	5,759.74	-1,034.09	-2,506.09	707.25	0.00	0.00	
6,600.00	32.27	249.10	5,844.29	-1,053.14	-2,555.97	722.54	0.00	0.00	
6,700.00	32.27	249.10	5,928.84	-1,072.19	-2,605.85	737.83	0.00	0.00	
6,800.00	32.27	249.10	6,013.40	-1,091.24	-2,655.72	753.12	0.00	0.00	
6,900.00	32.27	249.10	6,097.95	-1,110.29	-2,705.60	768.41	0.00	0.00	
7,000.00	32.27	249.10	6,182.50	-1,129.34	-2,755.48	783.70	0.00	0.00	
7,100.00	32.27	249.10	6,267.05	-1,148.40	-2,805.36	798.99	0.00	0.00	
7,200.00	32.27	249.10	6,351.61	-1,167.45	-2,855.24	814.28	0.00	0.00	
7,300.00	32.27	249.10	6,436.16	-1,186.50	-2,905.12	829.57	0.00	0.00	
7,400.00	32.27	249.10	6,520.71	-1,205.55	-2,955.00	844.86	0.00	0.00	
7,500.00	32.27	249.10	6,605.27	-1,224.60	-3,004.88	860.15	0.00	0.00	
7,600.00	32.27	249.10	6,689.82	-1,243.65	-3,054.76	875.44	0.00	0.00	
7,692.65	32.27	249.10	6,768.15	-1,261.30	-3,100.97	889.61	0.00	0.00	
7,700.00	32.10	250.15	6,774.38	-1,262.66	-3,104.64	890.76	8.00	-2.35	
7,800.00	30.67	265.30	6,859.88	-1,273.79	-3,155.13	912.71	8.00	-1.43	
7,900.00	31.09	280.90	6,945.84	-1,270.99	-3,205.99	945.92	8.00	0.42	
8,000.00	33.29	295.38	7,030.59	-1,254.32	-3,256.22	989.75	8.00	2.20	
8,100.00	36.95	307.78	7,112.48	-1,224.10	-3,304.85	1,043.35	8.00	3.66	
8,200.00	41.68	317.99	7,189.91	-1,180.92	-3,350.94	1,105.67	8.00	4.73	
8,300.00	47.15	326.34	7,261.37	-1,125.62	-3,393.57	1,175.50	8.00	5.47	
8,400.00	53.12	333.28	7,325.49	-1,059.27	-3,431.93	1,251.48	8.00	5.98	
8,500.00	59.45	339.18	7,381.00	-983.18	-3,465.27	1,332.13	8.00	6.32	
8,600.00	66.00	344.35	7,426.83	-898.81	-3,492.94	1,415.88	8.00	6.55	
8,700.00	72.71	349.01	7,462.08	-807.81	-3,514.40	1,501.11	8.00	6.71	
8,800.00	79.52	353.34	7,486.08	-711.96	-3,529.23	1,586.15	8.00	6.81	
8,900.00	86.39	357.48	7,498.34	-613.11	-3,537.14	1,669.34	8.00	6.87	
8,952.50	90.00	359.62	7,500.00	-560.67	-3,538.47	1,711.73	8.00	6.88	
9,000.00	90.00	359.62	7,500.00	-513.16	-3,538.79	1,749.59	0.00	0.00	
9,035.14	90.00	359.62	7,500.00	-478.03	-3,539.02	1,777.59	0.00	0.00	Bighorn 4B-17H-P267 TPZ
9,100.00	90.00	359.62	7,500.00	-413.17	-3,539.45	1,829.28	0.00	0.00	
9,200.00	90.00	359.62	7,500.00	-313.17	-3,540.12	1,908.97	0.00	0.00	
9,300.00	90.00	359.62	7,500.00	-213.17	-3,540.79	1,988.67	0.00	0.00	
9,400.00	90.00	359.62	7,500.00	-113.17	-3,541.46	2,068.36	0.00	0.00	
9,500.00	90.00	359.62	7,500.00	-13.18	-3,542.12	2,148.05	0.00	0.00	
9,600.00	90.00	359.62	7,500.00	86.82	-3,542.79	2,227.74	0.00	0.00	
9,700.00	90.00	359.62	7,500.00	186.82	-3,543.46	2,307.44	0.00	0.00	
9,800.00	90.00	359.62	7,500.00	286.82	-3,544.12	2,387.13	0.00	0.00	

Cathedral Energy Services

Planning Report

Database:	USA EDM 5000 Multi Users DB	Local Co-ordinate Reference:	Well BIGHORN 4B-17H-P267
Company:	Crestone Peak Resources	TVD Reference:	23' KB @ 4982.00usft
Project:	DJ BASIN	MD Reference:	23' KB @ 4982.00usft
Site:	BIGHORN	North Reference:	True
Well:	BIGHORN 4B-17H-P267	Survey Calculation Method:	Minimum Curvature
Wellbore:	OH		
Design:	PLAN #2		

Planned Survey

Measured Depth (usft)	Inclination (°)	Azimuth (°)	Vertical Depth (usft)	+N/-S (usft)	+E/-W (usft)	Vertical Section (usft)	Dogleg Rate (°/100usft)	Build Rate (°/100u)	Comments / Formations
9,900.00	90.00	359.62	7,500.00	386.82	-3,544.79	2,466.82	0.00	0.00	
10,000.00	90.00	359.62	7,500.00	486.81	-3,545.46	2,546.51	0.00	0.00	
10,100.00	90.00	359.62	7,500.00	586.81	-3,546.13	2,626.21	0.00	0.00	
10,200.00	90.00	359.62	7,500.00	686.81	-3,546.79	2,705.90	0.00	0.00	
10,300.00	90.00	359.62	7,500.00	786.81	-3,547.46	2,785.59	0.00	0.00	
10,400.00	90.00	359.62	7,500.00	886.80	-3,548.13	2,865.29	0.00	0.00	
10,500.00	90.00	359.62	7,500.00	986.80	-3,548.80	2,944.98	0.00	0.00	
10,600.00	90.00	359.62	7,500.00	1,086.80	-3,549.46	3,024.67	0.00	0.00	
10,700.00	90.00	359.62	7,500.00	1,186.80	-3,550.13	3,104.36	0.00	0.00	
10,800.00	90.00	359.62	7,500.00	1,286.80	-3,550.80	3,184.06	0.00	0.00	
10,900.00	90.00	359.62	7,500.00	1,386.79	-3,551.46	3,263.75	0.00	0.00	
11,000.00	90.00	359.62	7,500.00	1,486.79	-3,552.13	3,343.44	0.00	0.00	
11,100.00	90.00	359.62	7,500.00	1,586.79	-3,552.80	3,423.13	0.00	0.00	
11,200.00	90.00	359.62	7,500.00	1,686.79	-3,553.47	3,502.83	0.00	0.00	
11,300.00	90.00	359.62	7,500.00	1,786.78	-3,554.13	3,582.52	0.00	0.00	
11,400.00	90.00	359.62	7,500.00	1,886.78	-3,554.80	3,662.21	0.00	0.00	
11,500.00	90.00	359.62	7,500.00	1,986.78	-3,555.47	3,741.91	0.00	0.00	
11,600.00	90.00	359.62	7,500.00	2,086.78	-3,556.14	3,821.60	0.00	0.00	
11,700.00	90.00	359.62	7,500.00	2,186.78	-3,556.80	3,901.29	0.00	0.00	
11,800.00	90.00	359.62	7,500.00	2,286.77	-3,557.47	3,980.98	0.00	0.00	
11,900.00	90.00	359.62	7,500.00	2,386.77	-3,558.14	4,060.68	0.00	0.00	
12,000.00	90.00	359.62	7,500.00	2,486.77	-3,558.80	4,140.37	0.00	0.00	
12,100.00	90.00	359.62	7,500.00	2,586.77	-3,559.47	4,220.06	0.00	0.00	
12,200.00	90.00	359.62	7,500.00	2,686.76	-3,560.14	4,299.75	0.00	0.00	
12,300.00	90.00	359.62	7,500.00	2,786.76	-3,560.81	4,379.45	0.00	0.00	
12,400.00	90.00	359.62	7,500.00	2,886.76	-3,561.47	4,459.14	0.00	0.00	
12,500.00	90.00	359.62	7,500.00	2,986.76	-3,562.14	4,538.83	0.00	0.00	
12,600.00	90.00	359.62	7,500.00	3,086.76	-3,562.81	4,618.52	0.00	0.00	
12,700.00	90.00	359.62	7,500.00	3,186.75	-3,563.48	4,698.22	0.00	0.00	
12,800.00	90.00	359.62	7,500.00	3,286.75	-3,564.14	4,777.91	0.00	0.00	
12,900.00	90.00	359.62	7,500.00	3,386.75	-3,564.81	4,857.60	0.00	0.00	
13,000.00	90.00	359.62	7,500.00	3,486.75	-3,565.48	4,937.30	0.00	0.00	
13,100.00	90.00	359.62	7,500.00	3,586.74	-3,566.14	5,016.99	0.00	0.00	
13,200.00	90.00	359.62	7,500.00	3,686.74	-3,566.81	5,096.68	0.00	0.00	
13,300.00	90.00	359.62	7,500.00	3,786.74	-3,567.48	5,176.37	0.00	0.00	
13,400.00	90.00	359.62	7,500.00	3,886.74	-3,568.15	5,256.07	0.00	0.00	
13,500.00	90.00	359.62	7,500.00	3,986.74	-3,568.81	5,335.76	0.00	0.00	
13,600.00	90.00	359.62	7,500.00	4,086.73	-3,569.48	5,415.45	0.00	0.00	
13,700.00	90.00	359.62	7,500.00	4,186.73	-3,570.15	5,495.14	0.00	0.00	
13,800.00	90.00	359.62	7,500.00	4,286.73	-3,570.81	5,574.84	0.00	0.00	
13,900.00	90.00	359.62	7,500.00	4,386.73	-3,571.48	5,654.53	0.00	0.00	
14,000.00	90.00	359.62	7,500.00	4,486.72	-3,572.15	5,734.22	0.00	0.00	
14,100.00	90.00	359.62	7,500.00	4,586.72	-3,572.82	5,813.92	0.00	0.00	
14,162.50	90.00	359.62	7,500.00	4,649.22	-3,573.23	5,863.72	0.00	0.00	Bighorn 4B-17H-P267 BHL

Cathedral Energy Services

Planning Report

Database:	USA EDM 5000 Multi Users DB	Local Co-ordinate Reference:	Well BIGHORN 4B-17H-P267
Company:	Crestone Peak Resources	TVD Reference:	23' KB @ 4982.00usft
Project:	DJ BASIN	MD Reference:	23' KB @ 4982.00usft
Site:	BIGHORN	North Reference:	True
Well:	BIGHORN 4B-17H-P267	Survey Calculation Method:	Minimum Curvature
Wellbore:	OH		
Design:	PLAN #2		

Targets									
Target Name									
- hit/miss target	Dip Angle	Dip Dir.	TVD	+N/-S	+E/-W	Northing	Easting	Latitude	Longitude
- Shape	(°)	(°)	(usft)	(usft)	(usft)	(usft)	(usft)		
Bighorn 4B-17H-P267 B	0.00	0.00	7,500.00	4,649.22	-3,573.23	1,296,722.31	3,161,885.17	40.146446	-104.920908
- plan hits target center									
- Point									
Bighorn 4B-17H-P267 TI	0.00	0.00	7,500.00	-478.03	-3,539.02	1,291,595.41	3,161,953.60	40.132371	-104.920783
- plan hits target center									
- Point									