



Sec	MD	Inc	Azi	TVD	+N/-S	+E/-W	Dleg	TFace	VSec	Target
1	0.00	0.00	0.00	0.00	0.00	0.00	0.00	0.00	0.00	
2	200.00	0.00	0.00	200.00	0.00	0.00	0.00	0.00	0.00	
3	733.33	16.00	195.00	726.43	-71.46	-19.15	3.00	195.00	-45.54	
4	833.33	16.00	195.00	822.55	-98.09	-26.28	0.00	0.00	-62.50	
5	1909.26	30.35	258.42	1822.33	-299.58	-336.70	2.50	92.60	-36.53	
6	7443.60	30.35	258.42	6598.06	-860.78	-3076.49	0.00	0.00	1164.67	
7	8638.97	90.00	359.62	7280.00	-150.67	-3472.98	8.00	99.69	1970.39	
8	13438.97	90.00	359.62	7280.00	4649.23	-3505.02	0.00	0.00	5822.41	Bighorn 4C-17H-P267 BHL

Name	TVD	+N/-S	+E/-W	Latitude	Longitude
Bighorn 4C-17H-P267 BHL	7280.00	4649.23	-3505.02	40.146446	-104.920629
Bighorn 4C-17H-P267 TPZ	7280.00	-478.38	-3470.80	40.132370	-104.920504

T/M

Azimuths to True North  
Magnetic North: 0.00°

Magnetic Field  
Strength: 0.0snT  
Dip Angle: 0.00°  
Date: 8/8/2017  
Model: USER DEFINED

Start Build 3.00

Start 100.00 hold at 733.33 MD

Start DLS 2.50 TFO 92.60

Start 5534.35 hold at 1909.26 MD

Start DLS 8.00 TFO 95

Start 48

Bighorn 4C-17

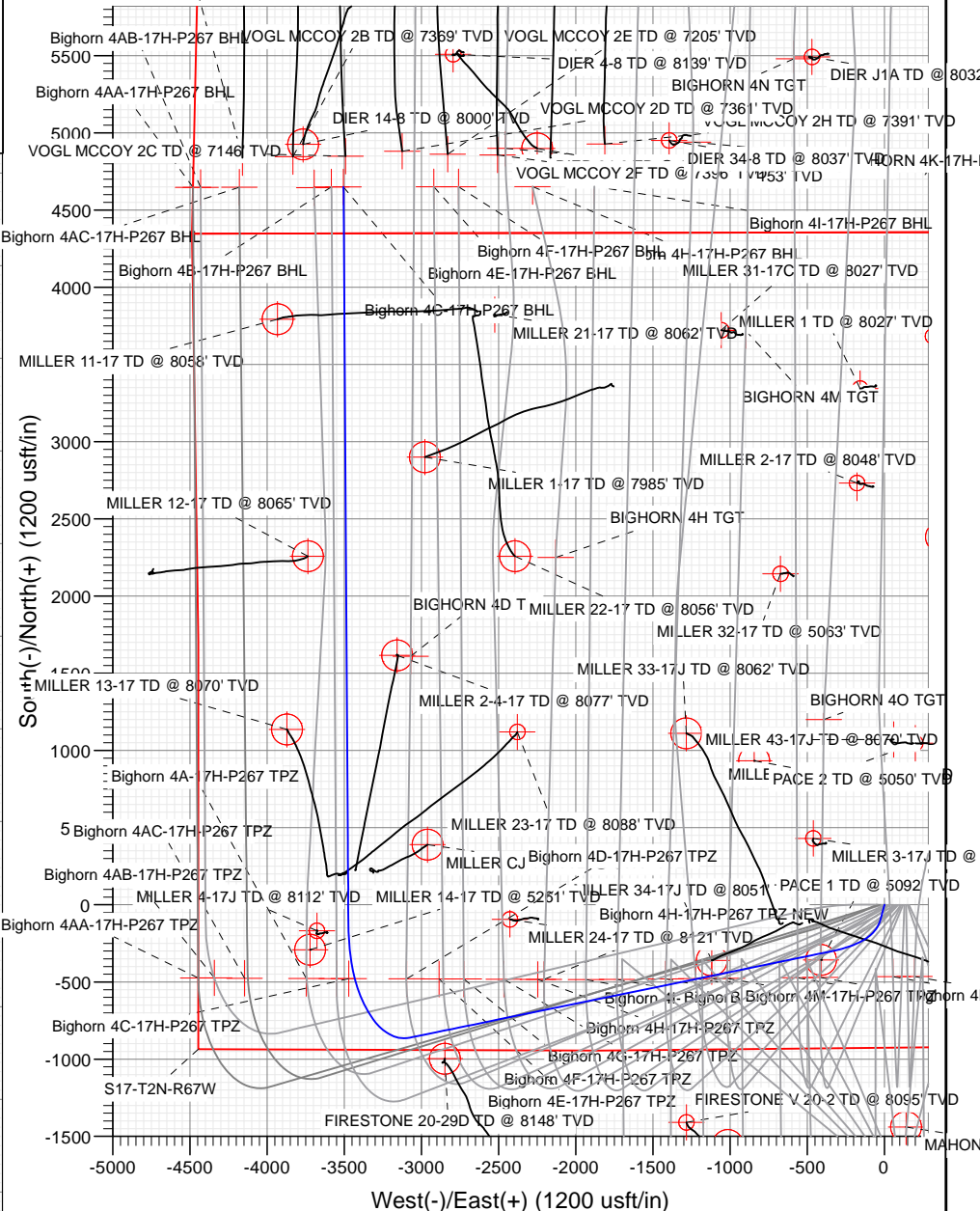

Vertical Section at 322.99° (2000 usft/in)

			4959.00		
+N/-S	+E/-W	Northing	Easting	Latitude	Longitude
0.00	0.00	1292097.10	3165499.14	40.133684	-104.908091



# Cathedral Energy Services

## Planning Report

<b>Database:</b>	USA EDM 5000 Multi Users DB	<b>Local Co-ordinate Reference:</b>	Well BIGHORN 4C-17H-P267
<b>Company:</b>	Crestone Peak Resources	<b>TVD Reference:</b>	23' KB @ 4982.00usft
<b>Project:</b>	DJ BASIN	<b>MD Reference:</b>	23' KB @ 4982.00usft
<b>Site:</b>	BIGHORN	<b>North Reference:</b>	True
<b>Well:</b>	BIGHORN 4C-17H-P267	<b>Survey Calculation Method:</b>	Minimum Curvature
<b>Wellbore:</b>	OH		
<b>Design:</b>	PLAN #1		

Project	DJ BASIN		
Map System:	US State Plane 1983	System Datum:	Mean Sea Level
Geo Datum:	North American Datum 1983		
Map Zone:	Colorado Northern Zone		

Site		BIGHORN			
Site Position:		Northing:	1,292,097.01 usft	Latitude:	40.133684
From:	Lat/Long	Easting:	3,165,479.29 usft	Longitude:	-104.908162
Position Uncertainty:	0.00 usft	Slot Radius:	13-3/16 "	Grid Convergence:	0.38 °

Well	BIGHORN 4C-17H-P267					
Well Position	+N/-S	0.00 usft	Northing:	1,292,097.10 usft	Latitude:	40.133684
	+E/-W	0.00 usft	Easting:	3,165,499.14 usft	Longitude:	-104.908091
Position Uncertainty		0.00 usft	Wellhead Elevation:	usft	Ground Level:	4,959.00 usft

Wellbore	OH				
Magnetics	Model Name	Sample Date	Declination (°)	Dip Angle (°)	Field Strength (nT)
	User Defined	8/8/2017	0.00	0.00	0.00000000

Design	PLAN #1			
Audit Notes:				
Version:	Phase:	PLAN	Tie On Depth:	0.00
Vertical Section:	Depth From (TVD) (usft)	+N/-S (usft)	+E/-W (usft)	Direction (°)
	0.00	0.00	0.00	322.99

Plan Sections										
Measured Depth (usft)	Inclination (°)	Azimuth (°)	Vertical Depth (usft)	+N/-S (usft)	+E/-W (usft)	Dogleg Rate (°/100usft)	Build Rate (°/100usft)	Turn Rate (°/100usft)	TFO (°)	Target
0.00	0.00	0.00	0.00	0.00	0.00	0.00	0.00	0.00	0.00	
200.00	0.00	0.00	200.00	0.00	0.00	0.00	0.00	0.00	0.00	
733.33	16.00	195.00	726.43	-71.46	-19.15	3.00	3.00	0.00	195.00	
833.33	16.00	195.00	822.55	-98.09	-26.28	0.00	0.00	0.00	0.00	
1,909.26	30.35	258.42	1,822.33	-299.58	-336.70	2.50	1.33	5.89	92.60	
7,443.60	30.35	258.42	6,598.06	-860.78	-3,076.49	0.00	0.00	0.00	0.00	
8,638.97	90.00	359.62	7,280.00	-150.67	-3,472.98	8.00	4.99	8.47	99.69	
13,438.97	90.00	359.62	7,280.00	4,649.23	-3,505.02	0.00	0.00	0.00	0.00	Bighorn 4C-17H-P267

# Cathedral Energy Services

## Planning Report

<b>Database:</b>	USA EDM 5000 Multi Users DB	<b>Local Co-ordinate Reference:</b>	Well BIGHORN 4C-17H-P267
<b>Company:</b>	Crestone Peak Resources	<b>TVD Reference:</b>	23' KB @ 4982.00usft
<b>Project:</b>	DJ BASIN	<b>MD Reference:</b>	23' KB @ 4982.00usft
<b>Site:</b>	BIGHORN	<b>North Reference:</b>	True
<b>Well:</b>	BIGHORN 4C-17H-P267	<b>Survey Calculation Method:</b>	Minimum Curvature
<b>Wellbore:</b>	OH		
<b>Design:</b>	PLAN #1		

### Planned Survey

Measured Depth (usft)	Inclination (°)	Azimuth (°)	Vertical Depth (usft)	+N/-S (usft)	+E/-W (usft)	Vertical Section (usft)	Dogleg Rate (°/100usft)	Build Rate (°/100u)	Comments / Formations
0.00	0.00	0.00	0.00	0.00	0.00	0.00	0.00	0.00	
100.00	0.00	0.00	100.00	0.00	0.00	0.00	0.00	0.00	
200.00	0.00	0.00	200.00	0.00	0.00	0.00	0.00	0.00	
300.00	3.00	195.00	299.95	-2.53	-0.68	-1.61	3.00	3.00	
400.00	6.00	195.00	399.63	-10.11	-2.71	-6.44	3.00	3.00	
500.00	9.00	195.00	498.77	-22.71	-6.09	-14.47	3.00	3.00	
600.00	12.00	195.00	597.08	-40.31	-10.80	-25.69	3.00	3.00	
700.00	15.00	195.00	694.31	-62.86	-16.84	-40.05	3.00	3.00	
733.33	16.00	195.00	726.43	-71.46	-19.15	-45.54	3.00	3.00	
800.00	16.00	195.00	790.51	-89.21	-23.90	-56.85	0.00	0.00	
833.33	16.00	195.00	822.55	-98.09	-26.28	-62.50	0.00	0.00	
900.00	16.01	201.05	886.64	-115.54	-31.96	-73.02	2.50	0.01	
1,000.00	16.34	209.95	982.70	-140.60	-43.94	-85.82	2.50	0.33	
1,100.00	17.02	218.34	1,078.51	-164.27	-60.04	-95.02	2.50	0.68	
1,200.00	18.01	225.97	1,173.88	-186.49	-80.24	-100.61	2.50	1.00	
1,300.00	19.28	232.73	1,268.64	-207.24	-104.50	-102.58	2.50	1.26	
1,400.00	20.76	238.62	1,362.61	-226.47	-132.77	-100.91	2.50	1.48	
1,500.00	22.41	243.72	1,455.60	-244.14	-164.99	-95.62	2.50	1.65	
1,600.00	24.20	248.12	1,547.44	-260.22	-201.11	-86.72	2.50	1.79	
1,700.00	26.11	251.94	1,637.96	-274.68	-241.06	-74.22	2.50	1.90	
1,800.00	28.10	255.26	1,726.98	-287.50	-284.77	-58.14	2.50	1.99	
1,900.00	30.16	258.17	1,814.33	-298.64	-332.13	-38.52	2.50	2.06	
1,909.26	30.35	258.42	1,822.33	-299.58	-336.70	-36.53	2.50	2.09	
2,000.00	30.35	258.42	1,900.63	-308.78	-381.62	-16.83	0.00	0.00	
2,100.00	30.35	258.42	1,986.92	-318.92	-431.13	4.87	0.00	0.00	
2,200.00	30.35	258.42	2,073.22	-329.07	-480.64	26.58	0.00	0.00	
2,300.00	30.35	258.42	2,159.51	-339.21	-530.14	48.28	0.00	0.00	
2,400.00	30.35	258.42	2,245.80	-349.35	-579.65	69.99	0.00	0.00	
2,500.00	30.35	258.42	2,332.10	-359.49	-629.15	91.69	0.00	0.00	
2,600.00	30.35	258.42	2,418.39	-369.63	-678.66	113.39	0.00	0.00	
2,700.00	30.35	258.42	2,504.68	-379.77	-728.16	135.10	0.00	0.00	
2,800.00	30.35	258.42	2,590.97	-389.91	-777.67	156.80	0.00	0.00	
2,900.00	30.35	258.42	2,677.27	-400.05	-827.17	178.51	0.00	0.00	
3,000.00	30.35	258.42	2,763.56	-410.19	-876.68	200.21	0.00	0.00	
3,100.00	30.35	258.42	2,849.85	-420.33	-926.18	221.92	0.00	0.00	
3,200.00	30.35	258.42	2,936.14	-430.47	-975.69	243.62	0.00	0.00	
3,300.00	30.35	258.42	3,022.44	-440.61	-1,025.19	265.33	0.00	0.00	
3,400.00	30.35	258.42	3,108.73	-450.75	-1,074.70	287.03	0.00	0.00	
3,500.00	30.35	258.42	3,195.02	-460.89	-1,124.20	308.73	0.00	0.00	
3,600.00	30.35	258.42	3,281.31	-471.03	-1,173.71	330.44	0.00	0.00	
3,700.00	30.35	258.42	3,367.61	-481.17	-1,223.21	352.14	0.00	0.00	
3,800.00	30.35	258.42	3,453.90	-491.31	-1,272.72	373.85	0.00	0.00	
3,900.00	30.35	258.42	3,540.19	-501.45	-1,322.22	395.55	0.00	0.00	
4,000.00	30.35	258.42	3,626.48	-511.59	-1,371.73	417.26	0.00	0.00	
4,100.00	30.35	258.42	3,712.78	-521.73	-1,421.23	438.96	0.00	0.00	
4,200.00	30.35	258.42	3,799.07	-531.87	-1,470.74	460.67	0.00	0.00	
4,300.00	30.35	258.42	3,885.36	-542.01	-1,520.24	482.37	0.00	0.00	
4,400.00	30.35	258.42	3,971.66	-552.15	-1,569.75	504.07	0.00	0.00	
4,500.00	30.35	258.42	4,057.95	-562.29	-1,619.25	525.78	0.00	0.00	
4,600.00	30.35	258.42	4,144.24	-572.43	-1,668.76	547.48	0.00	0.00	
4,700.00	30.35	258.42	4,230.53	-582.57	-1,718.26	569.19	0.00	0.00	
4,800.00	30.35	258.42	4,316.83	-592.71	-1,767.77	590.89	0.00	0.00	

# Cathedral Energy Services

## Planning Report

<b>Database:</b>	USA EDM 5000 Multi Users DB	<b>Local Co-ordinate Reference:</b>	Well BIGHORN 4C-17H-P267
<b>Company:</b>	Crestone Peak Resources	<b>TVD Reference:</b>	23' KB @ 4982.00usft
<b>Project:</b>	DJ BASIN	<b>MD Reference:</b>	23' KB @ 4982.00usft
<b>Site:</b>	BIGHORN	<b>North Reference:</b>	True
<b>Well:</b>	BIGHORN 4C-17H-P267	<b>Survey Calculation Method:</b>	Minimum Curvature
<b>Wellbore:</b>	OH		
<b>Design:</b>	PLAN #1		

Planned Survey									
Measured Depth (usft)	Inclination (°)	Azimuth (°)	Vertical Depth (usft)	+N/-S (usft)	+E/-W (usft)	Vertical Section (usft)	Dogleg Rate (°/100usft)	Build Rate (°/100u)	Comments / Formations
4,900.00	30.35	258.42	4,403.12	-602.85	-1,817.27	612.60	0.00	0.00	
5,000.00	30.35	258.42	4,489.41	-612.99	-1,866.78	634.30	0.00	0.00	
5,100.00	30.35	258.42	4,575.70	-623.13	-1,916.28	656.01	0.00	0.00	
5,200.00	30.35	258.42	4,662.00	-633.27	-1,965.79	677.71	0.00	0.00	
5,300.00	30.35	258.42	4,748.29	-643.41	-2,015.29	699.41	0.00	0.00	
5,400.00	30.35	258.42	4,834.58	-653.55	-2,064.80	721.12	0.00	0.00	
5,500.00	30.35	258.42	4,920.87	-663.69	-2,114.30	742.82	0.00	0.00	
5,600.00	30.35	258.42	5,007.17	-673.83	-2,163.81	764.53	0.00	0.00	
5,700.00	30.35	258.42	5,093.46	-683.97	-2,213.31	786.23	0.00	0.00	
5,800.00	30.35	258.42	5,179.75	-694.11	-2,262.82	807.94	0.00	0.00	
5,900.00	30.35	258.42	5,266.04	-704.25	-2,312.33	829.64	0.00	0.00	
6,000.00	30.35	258.42	5,352.34	-714.39	-2,361.83	851.35	0.00	0.00	
6,100.00	30.35	258.42	5,438.63	-724.53	-2,411.34	873.05	0.00	0.00	
6,200.00	30.35	258.42	5,524.92	-734.68	-2,460.84	894.75	0.00	0.00	
6,300.00	30.35	258.42	5,611.22	-744.82	-2,510.35	916.46	0.00	0.00	
6,400.00	30.35	258.42	5,697.51	-754.96	-2,559.85	938.16	0.00	0.00	
6,500.00	30.35	258.42	5,783.80	-765.10	-2,609.36	959.87	0.00	0.00	
6,600.00	30.35	258.42	5,870.09	-775.24	-2,658.86	981.57	0.00	0.00	
6,700.00	30.35	258.42	5,956.39	-785.38	-2,708.37	1,003.28	0.00	0.00	
6,800.00	30.35	258.42	6,042.68	-795.52	-2,757.87	1,024.98	0.00	0.00	
6,900.00	30.35	258.42	6,128.97	-805.66	-2,807.38	1,046.69	0.00	0.00	
7,000.00	30.35	258.42	6,215.26	-815.80	-2,856.88	1,068.39	0.00	0.00	
7,100.00	30.35	258.42	6,301.56	-825.94	-2,906.39	1,090.09	0.00	0.00	
7,200.00	30.35	258.42	6,387.85	-836.08	-2,955.89	1,111.80	0.00	0.00	
7,300.00	30.35	258.42	6,474.14	-846.22	-3,005.40	1,133.50	0.00	0.00	
7,400.00	30.35	258.42	6,560.43	-856.36	-3,054.90	1,155.21	0.00	0.00	
7,443.60	30.35	258.42	6,598.06	-860.78	-3,076.49	1,164.67	0.00	0.00	
7,500.00	29.89	267.37	6,646.87	-864.28	-3,104.50	1,178.74	8.00	-0.81	
7,600.00	30.59	283.24	6,733.40	-859.59	-3,154.24	1,212.43	8.00	0.69	
7,700.00	33.07	297.70	6,818.48	-841.06	-3,203.24	1,256.73	8.00	2.48	
7,800.00	36.98	309.89	6,900.46	-809.03	-3,250.55	1,310.78	8.00	3.91	
7,900.00	41.91	319.83	6,977.73	-764.15	-3,295.25	1,373.52	8.00	4.93	
8,000.00	47.55	327.91	7,048.81	-707.28	-3,336.45	1,443.74	8.00	5.63	
8,100.00	53.65	334.61	7,112.29	-639.53	-3,373.38	1,520.06	8.00	6.11	
8,200.00	60.08	340.31	7,166.96	-562.22	-3,405.30	1,601.01	8.00	6.43	
8,300.00	66.72	345.31	7,211.73	-476.86	-3,431.59	1,685.00	8.00	6.64	
8,329.77	68.73	346.69	7,223.02	-450.13	-3,438.25	1,710.36	8.00	6.74	Bighorn 4C-17H-P267 TPZ
8,400.00	73.50	349.82	7,245.75	-385.09	-3,451.74	1,770.41	8.00	6.80	
8,500.00	80.37	354.03	7,268.35	-288.72	-3,465.37	1,855.56	8.00	6.87	
8,600.00	87.30	358.06	7,279.08	-189.62	-3,472.20	1,938.81	8.00	6.92	
8,638.97	90.00	359.62	7,280.00	-150.67	-3,472.98	1,970.39	8.00	6.94	
8,700.00	90.00	359.62	7,280.00	-89.64	-3,473.39	2,019.36	0.00	0.00	
8,800.00	90.00	359.62	7,280.00	10.36	-3,474.06	2,099.61	0.00	0.00	
8,900.00	90.00	359.62	7,280.00	110.35	-3,474.73	2,179.86	0.00	0.00	
9,000.00	90.00	359.62	7,280.00	210.35	-3,475.39	2,260.11	0.00	0.00	
9,100.00	90.00	359.62	7,280.00	310.35	-3,476.06	2,340.36	0.00	0.00	
9,200.00	90.00	359.62	7,280.00	410.35	-3,476.73	2,420.61	0.00	0.00	
9,300.00	90.00	359.62	7,280.00	510.35	-3,477.40	2,500.87	0.00	0.00	
9,400.00	90.00	359.62	7,280.00	610.34	-3,478.06	2,581.12	0.00	0.00	
9,500.00	90.00	359.62	7,280.00	710.34	-3,478.73	2,661.37	0.00	0.00	
9,600.00	90.00	359.62	7,280.00	810.34	-3,479.40	2,741.62	0.00	0.00	
9,700.00	90.00	359.62	7,280.00	910.34	-3,480.07	2,821.87	0.00	0.00	

# Cathedral Energy Services

## Planning Report

<b>Database:</b>	USA EDM 5000 Multi Users DB	<b>Local Co-ordinate Reference:</b>	Well BIGHORN 4C-17H-P267
<b>Company:</b>	Crestone Peak Resources	<b>TVD Reference:</b>	23' KB @ 4982.00usft
<b>Project:</b>	DJ BASIN	<b>MD Reference:</b>	23' KB @ 4982.00usft
<b>Site:</b>	BIGHORN	<b>North Reference:</b>	True
<b>Well:</b>	BIGHORN 4C-17H-P267	<b>Survey Calculation Method:</b>	Minimum Curvature
<b>Wellbore:</b>	OH		
<b>Design:</b>	PLAN #1		

### Planned Survey

Measured Depth (usft)	Inclination (°)	Azimuth (°)	Vertical Depth (usft)	+N/-S (usft)	+E/-W (usft)	Vertical Section (usft)	Dogleg Rate (°/100usft)	Build Rate (°/100u)	Comments / Formations
9,800.00	90.00	359.62	7,280.00	1,010.33	-3,480.73	2,902.12	0.00	0.00	
9,900.00	90.00	359.62	7,280.00	1,110.33	-3,481.40	2,982.37	0.00	0.00	
10,000.00	90.00	359.62	7,280.00	1,210.33	-3,482.07	3,062.62	0.00	0.00	
10,100.00	90.00	359.62	7,280.00	1,310.33	-3,482.74	3,142.87	0.00	0.00	
10,200.00	90.00	359.62	7,280.00	1,410.33	-3,483.40	3,223.12	0.00	0.00	
10,300.00	90.00	359.62	7,280.00	1,510.32	-3,484.07	3,303.37	0.00	0.00	
10,400.00	90.00	359.62	7,280.00	1,610.32	-3,484.74	3,383.62	0.00	0.00	
10,500.00	90.00	359.62	7,280.00	1,710.32	-3,485.41	3,463.87	0.00	0.00	
10,600.00	90.00	359.62	7,280.00	1,810.32	-3,486.07	3,544.12	0.00	0.00	
10,700.00	90.00	359.62	7,280.00	1,910.31	-3,486.74	3,624.37	0.00	0.00	
10,800.00	90.00	359.62	7,280.00	2,010.31	-3,487.41	3,704.62	0.00	0.00	
10,900.00	90.00	359.62	7,280.00	2,110.31	-3,488.08	3,784.87	0.00	0.00	
11,000.00	90.00	359.62	7,280.00	2,210.31	-3,488.74	3,865.12	0.00	0.00	
11,100.00	90.00	359.62	7,280.00	2,310.31	-3,489.41	3,945.37	0.00	0.00	
11,200.00	90.00	359.62	7,280.00	2,410.30	-3,490.08	4,025.63	0.00	0.00	
11,300.00	90.00	359.62	7,280.00	2,510.30	-3,490.75	4,105.88	0.00	0.00	
11,400.00	90.00	359.62	7,280.00	2,610.30	-3,491.41	4,186.13	0.00	0.00	
11,500.00	90.00	359.62	7,280.00	2,710.30	-3,492.08	4,266.38	0.00	0.00	
11,600.00	90.00	359.62	7,280.00	2,810.29	-3,492.75	4,346.63	0.00	0.00	
11,700.00	90.00	359.62	7,280.00	2,910.29	-3,493.42	4,426.88	0.00	0.00	
11,800.00	90.00	359.62	7,280.00	3,010.29	-3,494.08	4,507.13	0.00	0.00	
11,900.00	90.00	359.62	7,280.00	3,110.29	-3,494.75	4,587.38	0.00	0.00	
12,000.00	90.00	359.62	7,280.00	3,210.29	-3,495.42	4,667.63	0.00	0.00	
12,100.00	90.00	359.62	7,280.00	3,310.28	-3,496.09	4,747.88	0.00	0.00	
12,200.00	90.00	359.62	7,280.00	3,410.28	-3,496.75	4,828.13	0.00	0.00	
12,300.00	90.00	359.62	7,280.00	3,510.28	-3,497.42	4,908.38	0.00	0.00	
12,400.00	90.00	359.62	7,280.00	3,610.28	-3,498.09	4,988.63	0.00	0.00	
12,500.00	90.00	359.62	7,280.00	3,710.27	-3,498.76	5,068.88	0.00	0.00	
12,600.00	90.00	359.62	7,280.00	3,810.27	-3,499.42	5,149.13	0.00	0.00	
12,700.00	90.00	359.62	7,280.00	3,910.27	-3,500.09	5,229.38	0.00	0.00	
12,800.00	90.00	359.62	7,280.00	4,010.27	-3,500.76	5,309.63	0.00	0.00	
12,900.00	90.00	359.62	7,280.00	4,110.27	-3,501.43	5,389.88	0.00	0.00	
13,000.00	90.00	359.62	7,280.00	4,210.26	-3,502.09	5,470.13	0.00	0.00	
13,100.00	90.00	359.62	7,280.00	4,310.26	-3,502.76	5,550.39	0.00	0.00	
13,200.00	90.00	359.62	7,280.00	4,410.26	-3,503.43	5,630.64	0.00	0.00	
13,300.00	90.00	359.62	7,280.00	4,510.26	-3,504.10	5,710.89	0.00	0.00	
13,400.00	90.00	359.62	7,280.00	4,610.25	-3,504.76	5,791.14	0.00	0.00	
13,438.97	90.00	359.62	7,280.00	4,649.23	-3,505.02	5,822.41	0.00	0.00	Bighorn 4C-17H-P267 BHL

### Targets

Target Name	Dip Angle (°)	Dip Dir. (°)	TVD (usft)	+N/-S (usft)	+E/-W (usft)	Northing (usft)	Easting (usft)	Latitude	Longitude
- hit/miss target									
- Shape									
Bighorn 4C-17H-P267 T	0.00	0.00	7,280.00	-478.38	-3,470.80	1,291,595.56	3,162,031.62	40.132370	-104.920504
- plan misses target center by 71.45usft at 8329.77usft MD (7223.02 TVD, -450.13 N, -3438.25 E)									
- Point									
Bighorn 4C-17H-P267 B	0.00	0.00	7,280.00	4,649.23	-3,505.02	1,296,722.82	3,161,963.16	40.146446	-104.920629
- plan hits target center									
- Point									

# Cathedral Energy Services

## Planning Report

<b>Database:</b>	USA EDM 5000 Multi Users DB	<b>Local Co-ordinate Reference:</b>	Well BIGHORN 4C-17H-P267
<b>Company:</b>	Crestone Peak Resources	<b>TVD Reference:</b>	23' KB @ 4982.00usft
<b>Project:</b>	DJ BASIN	<b>MD Reference:</b>	23' KB @ 4982.00usft
<b>Site:</b>	BIGHORN	<b>North Reference:</b>	True
<b>Well:</b>	BIGHORN 4C-17H-P267	<b>Survey Calculation Method:</b>	Minimum Curvature
<b>Wellbore:</b>	OH		
<b>Design:</b>	PLAN #1		