

# Inspection Photos

08/02/2018

Operator: PETRO-CANADA RESOURCES (USA)  
INC - 72085

Location ID: 311664

Inspection Doc. Number: 682503708  
Adams County, CO

Aaron Trujillo  
NE Reclamation Specialist  
COGCC

Inspection Photos  
Operator: PETRO-CANADA RESOURCES (USA) INC - 72085  
Location ID: 311664

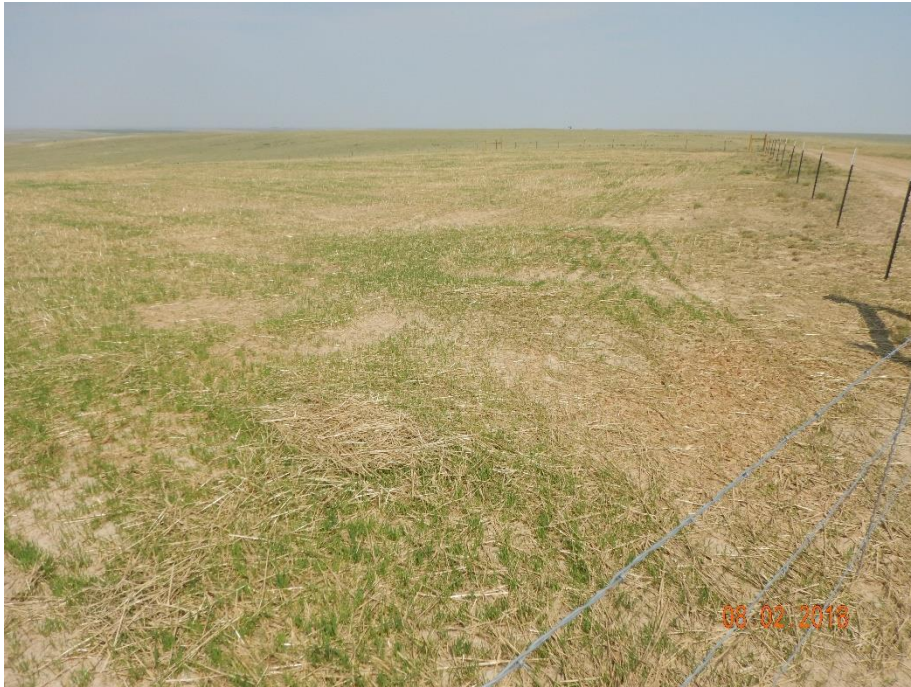

**Photo 1:** Photo taken from the east end of the northern degradation/spill area, facing north. Additional reclamation activities appear to have been conducted and germination evident.



**Photo 2:** Photo taken from the east end of the northern degradation/spill area, facing west. Additional reclamation activities appear to have been conducted and germination evident.

Inspection Photos  
Operator: PETRO-CANADA RESOURCES (USA) INC - 72085  
Location ID: 311664



**Photo 3:** Photo taken from the western fence line, of the southern degradation (spill) area, facing south. Photo shows large areas of the spill area remain bare and exposed soil, or predominantly undesirable weedy plant species. Erosion degradation evident. Unable to find evidence that reclamation activities have been conducted in these area.

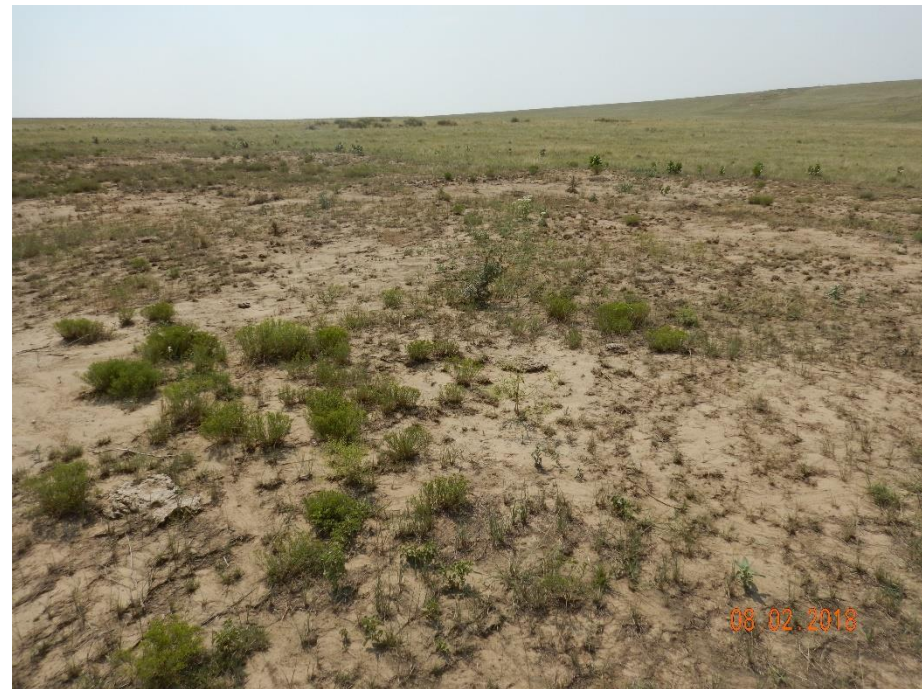

**Photo 4:** Photo taken from the western fence line, of the southern degradation (spill) area, facing west. Photo shows large areas of the spill area remain bare and exposed soil, or predominantly undesirable weedy plant species. Erosion degradation evident. Unable to find evidence that reclamation activities have been conducted in these area.

Inspection Photos  
Operator: PETRO-CANADA RESOURCES (USA) INC - 72085  
Location ID: 311664



**Photo 5:** Photo taken from the southern spill area, facing east. See comments under photo 4.



**Photo 6:** Photo taken from the southern spill area, facing south. See comments under photo 4.

Inspection Photos  
Operator: PETRO-CANADA RESOURCES (USA) INC - 72085  
Location ID: 311664



**Photo 7:** Photo taken from the southern spill area, facing east. See comments under photo 4.



**Photo 8:** Photo taken from the adjacent reference area, facing west. Photo shows vegetation over the reference area.

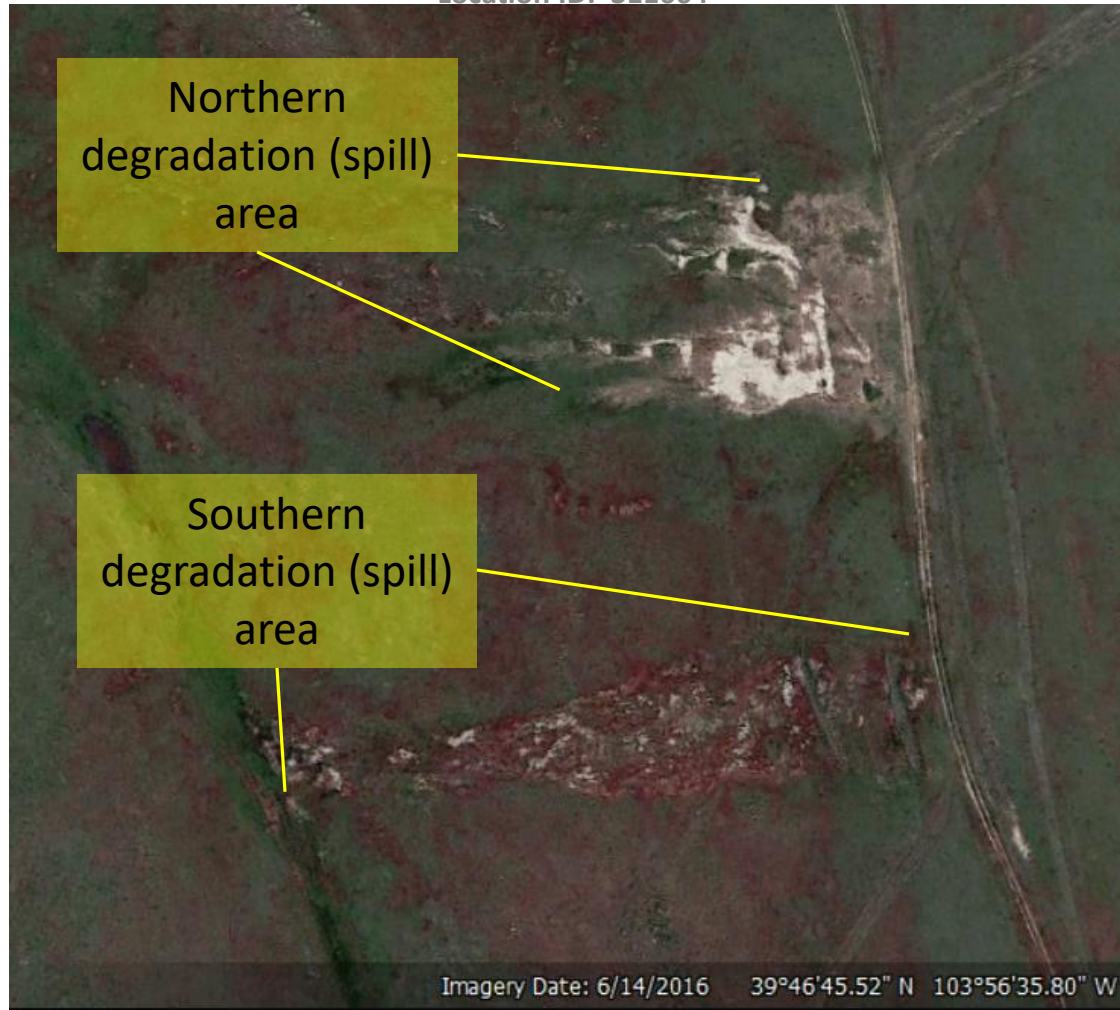

**Photo 9:** 2016 Google earth aerial imagery. Photo shows locations of the two degradation, or spill areas identified in the inspection, and in previous inspection. Additional reclamation activities appear to have been conducted on the northern spill area. Unable to find evidence of reclamation activities conducted the southern spill area; southern area remains bare and exposed soil or predominantly vegetated by undesirable weedy plant species. Stormwater erosion degradation patterns evident.