

**HYDROLOGY MAP
GARFIELD CO., COLORADO**

T 6 S

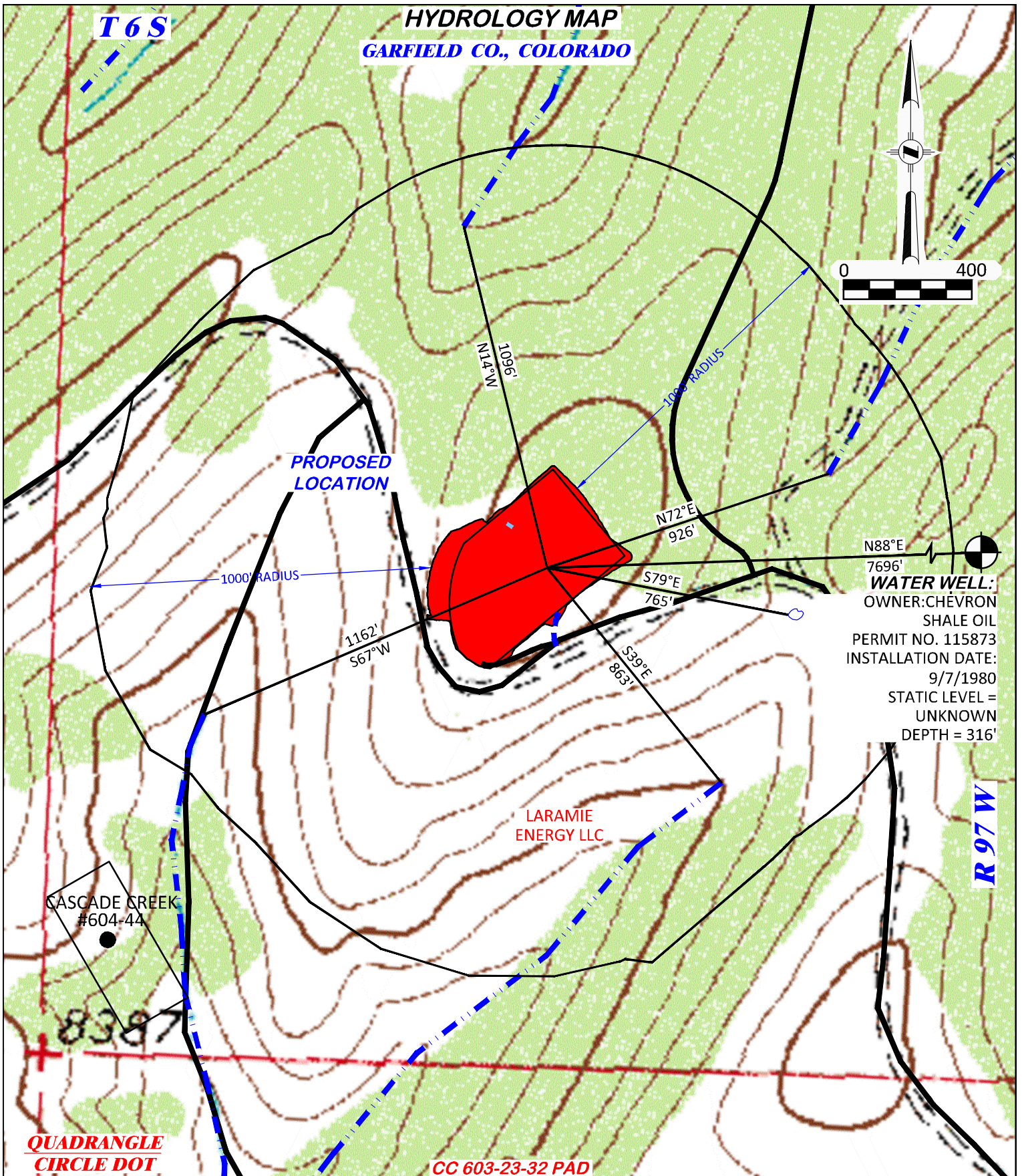

WATER WELL:
OWNER: CHEVRON
SHALE OIL
PERMIT NO. 115873
INSTALLATION DATE:
9/7/1980
STATIC LEVEL =
UNKNOWN
DEPTH = 316'

CASCADE CREEK
#604-44

**QUADRANGLE
CIRCLE DOT**

CC 603-23-32 PAD

DRG RIFFIN & ASSOCIATES, INC.
(307) 362-5028 1414 ELK ST., ROCK SPRINGS, WY 82901

DRAWN: 6/21/2017 - TCM	SCALE: 1" = 400'
REVISED: 5/29/2018 - TCM	DRG JOB No. 21294
REVISE PAD	HYDRO

HYDROLOGY MAP

LARAMIE ENERGY, LLC.
CC 603-23-32 PAD
NESW, SECTION 3, T. 6 S., R. 97 W., 6th P.M.,
GARFIELD COUNTY, COLORADO

NATURAL CREEK/ DRAW EXISTING ROAD

R 97 W