

GOOLSBY BROTHERS
and associates, inc.

575 Union Blvd, Suite 208
Lakewood, CO 80228
303-945-2860 Office



Geological Wellsite
Supervision

www.goolsbybrothers.com

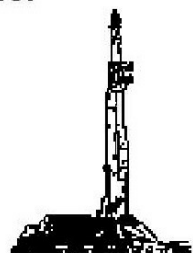

Scale 1:240 (5"=100') Imperial
Measured Depth Log

Well Name: Harvesters State 32N-16C-M

API: 051234636000

Location: Section 15, T6N, R66W, Weld County, CO.

License Number:

Spud Date: May 26, 2018

Surface Coordinates: SWNE T6N, R66W Sec 15, 1,813' FNL & 2,335' FEL

LAT 40.490627 LONG -104.762512

Bottom Hole SWNW T6N, R66W Sec 16, 2592' FNL & 30' FWL

Coordinates:

Ground Elevation (ft): 4,801'

Logged Interval (ft): 6,900'

To: 15,020'

K.B. Elevation (ft): 4,821'

Total Depth (ft): 15,020' DMTD

Formation: Pierre Shales / Sands, Sharon Springs, Niobrara C (Target)

Type of Drilling Fluid: FW Surface, OBM Vertical, Curve & Lateral

Region: Wattenberg

Drilling Completed: May 29, 2018

Printed by HORIZONTAL.LOG from WellSight Systems 1-800-447-1534 www.WellSight.com

OPERATOR

Company: SRC Energy Inc.

Address: 1675 Broadway, Suite 2600

Denver, Colorado 80202

(720) 616-4300

GEOLOGIST

Name: Ryan Scribner & Larry Goolsby

Company: Goolsby Brothers & Assoc. (GBA), Inc. (www.goolsbybrothers.com)

Address: 575 Union Blvd. Suite 208,

Lakewood CO. 80228

Tel 303-618-7736

Logs

PULSE MWD GR from 1,842'-15,007' MD

Casing

9 5/8" Surface Casing set @ 1,832' MD

5 1/2" Production Casing set @ 15,007' MD

Comments

- 1) Drilling Contractor: Precision Drilling, Rig #462
Toolpusher: Cody Teeter, Joseph Credeur
- 2) Company Man: Steve Wilson, Buddy Davis
Lovell Young, Tony Pershall
- 3) Mud Company : Anchor USA
Engineer: Tim Pattison, James Eckhardt
- 4) Directional Drilling: Baker Hughes Directional
Rotary Steerable BHA
Drillers: Josh Otero, Matthew Leopold
- 5) Gas Equipment: Pason Gas Analyzer (Spectrometer)
- 6) SRC Geologist: Tony Williams

ROCK TYPES

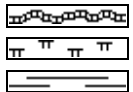

Bent
Mrlst
Shale

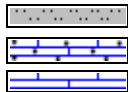

Sltst
Carb chalk
Chalk

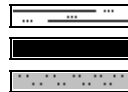

Sltly sh
Coal
Sltst

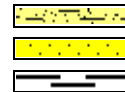

Arg_ss
Ss
Carb sh



Ls
Sltly sh

ACCESSORIES

MINERAL

Anhy
 Arggrn
 Arg
 Bent
 Bit
 Brecfrag
 Calc
 Carb
 Chtdk
 Chtlt
 Dol
 Feldspar
 Ferrpel
 Ferr
 Glau

Gyp
 Hvymin
 Kaol
 Marl
 Minxl
 Nodule
 Phos
 Pyr
 Salt
 Sandy
 Silt
 Sil
 Sulphur
 Tuff

FOSSIL

Algae
 Amph
 Belm
 Bioclst
 Brach
 Bryozoa
 Cephal
 Coral
 Crin
 Echin
 Fish
 Foram
 Fossil
 Gastro
 Oolite

Ostra
 Pelec
 Pellet
 Pisolite
 Plant
 Strom

STRINGER

Chlkstg
 Anhy
 Arg
 Bent
 Coal
 Dol
 Gyp
 Ls

Mrst
 Sltstgr
 Ssstgr

TEXTURE

Boundst
 Chalky
 Cryxln
 Earthy
 Finexln
 Grainst
 Lithogr
 Microxln
 Mudst
 Packst
 Wackest

OTHER SYMBOLS

POROSITY TYPE

Earthy
 Fenest
 Fracture
 Inter
 Moldic
 Organic
 Pinpoint
 Vuggy

SORTING

Well
 Moderate
 Poor

ROUNDING

Rounded
 Subrnd
 Subang

Angular

OIL SHOWS

Even
 Spotted
 Ques
 Dead
 Vspotty
 near even

INTERVALS

Core
 Dst

EVENTS

Casing shoe_hzl
 Trip_point_1
 Off bottom
 conn

Survey(mwd)
 Survey(red)
 bit

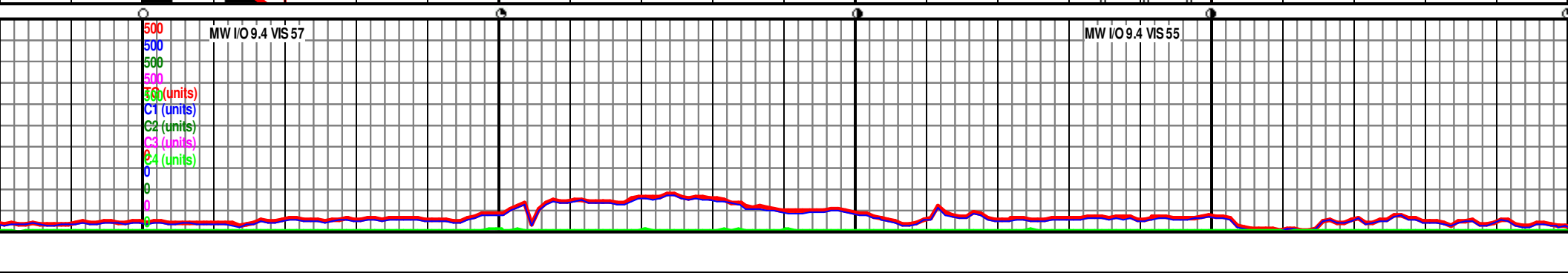
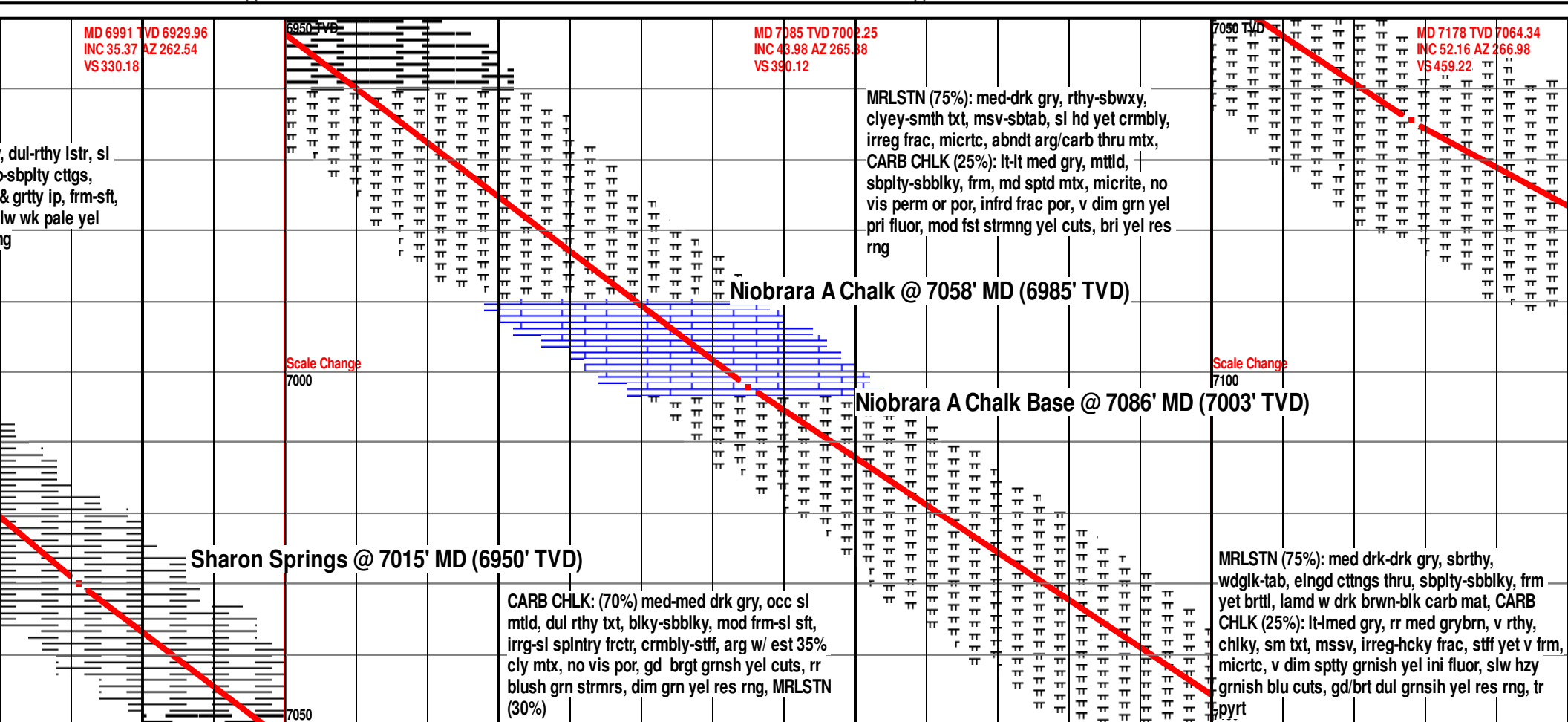
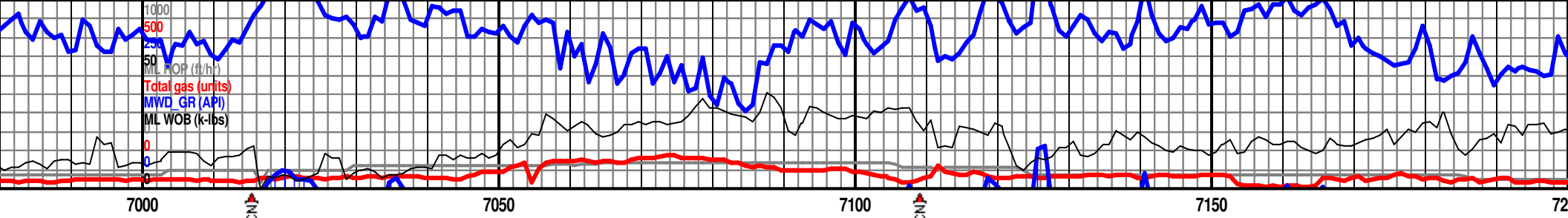

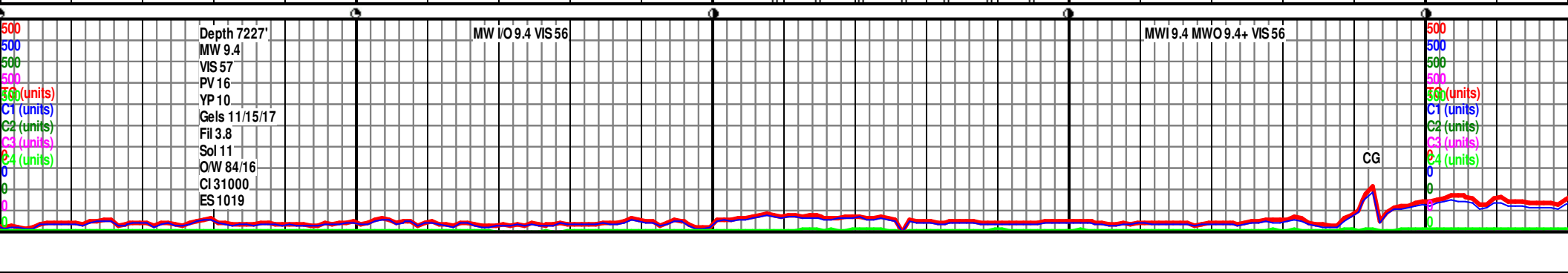
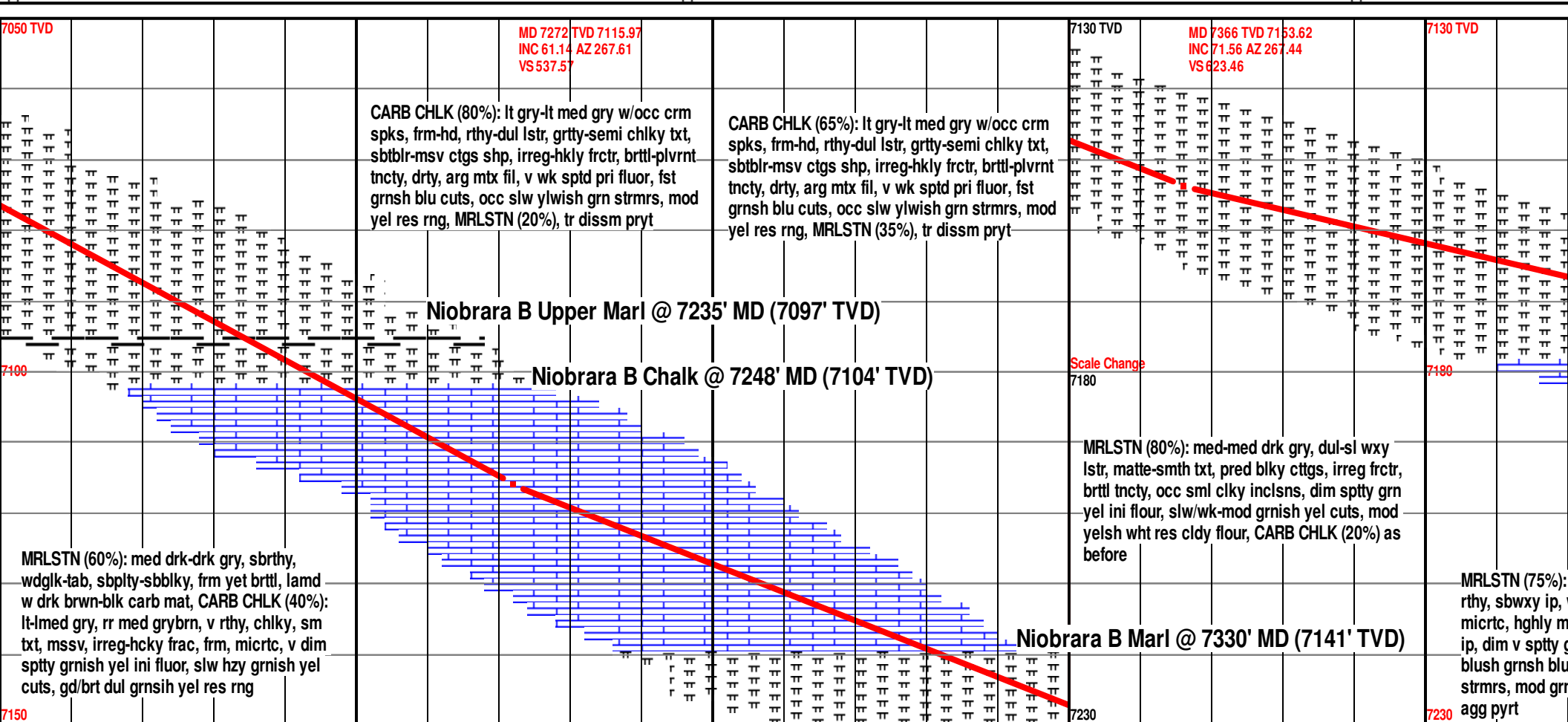
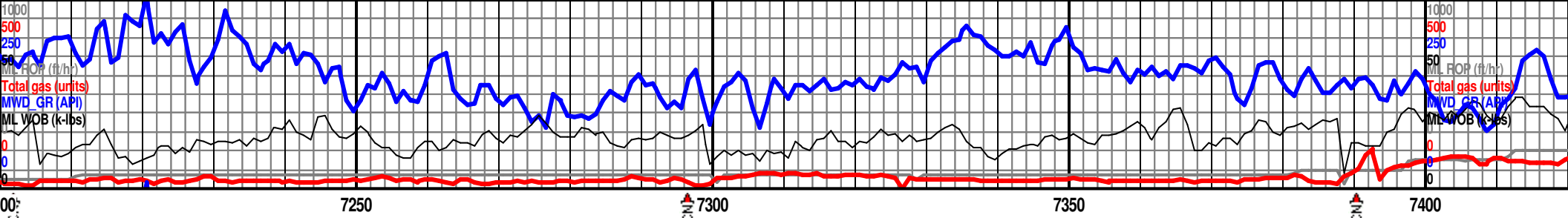

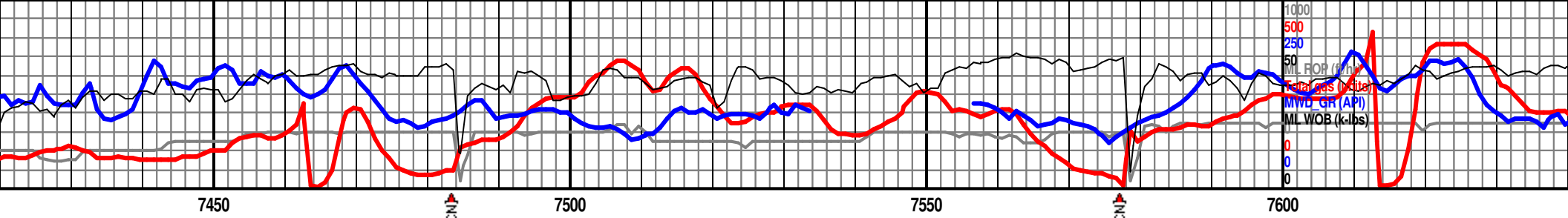

MD 7460 TVD 7176.21
INC 80.6 AZ 267.99
VS 714.47

MD 7554 TVD 7184.24
INC 89.6 AZ 269.1
VS 807.82

7130 TVD

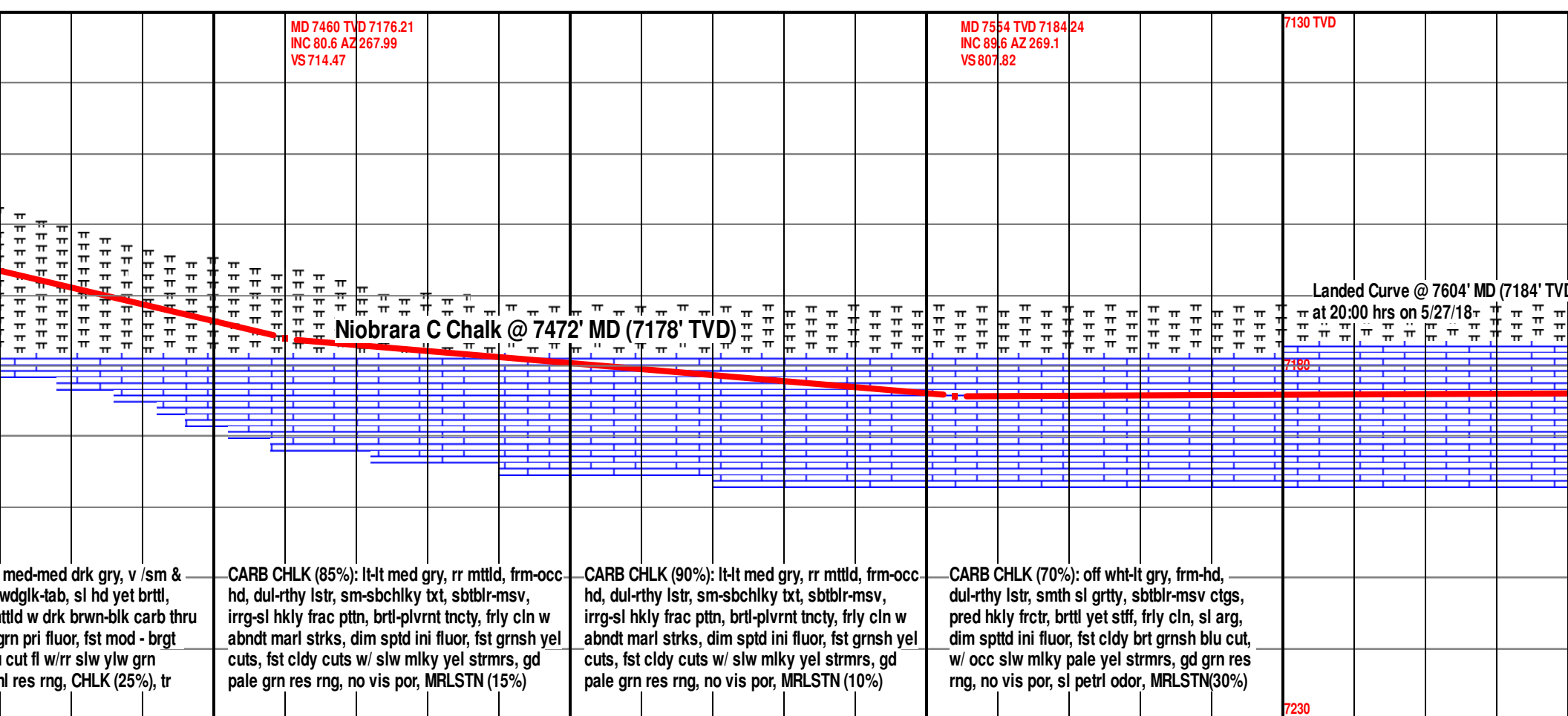

med-med drk gry, v /sm & wdgk-tab, sl hd yet brttl, mttld w drk brwn-blk carb thru grn pri fluor, fst mod - brgt cut fl w/r slw ylw grn nl res rng, CHLK (25%), tr

CARB CHLK (85%): lt-lt med gry, rr mttld, frm-occ hd, dul-rthy lstr, sm-sbchiky txt, sdtblr-msv, irrg-sl hkly frac ptn, brtl-plvrnt tncy, frly cln w abndt marl strks, dim sptd ini fluor, fst grnsh yel cuts, fst cldy cuts w/ slw mlky yel strms, gd pale grn res rng, no vis por, MRLSTN (15%)

CARB CHLK (90%): lt-lt med gry, rr mttld, frm-occ hd, dul-rthy lstr, sm-sbchiky txt, sdtblr-msv, irrg-sl hkly frac ptn, brtl-plvrnt tncy, frly cln w abndt marl strks, dim sptd ini fluor, fst grnsh yel cuts, fst cldy cuts w/ slw mlky yel strms, gd pale grn res rng, no vis por, MRLSTN (10%)

CARB CHLK (70%): off wht-lt gry, frm-hd, dul-rthy lstr, smth sl grtty, sdtblr-msv ctgs, pred hkly frctr, brttl yet stff, frly cln, sl arg, dim sptd ini fluor, fst cldy brt grnsh blu cut, w/ occ slw mlky pale yel strms, gd grn res rng, no vis por, sl petrl odor, MRLSTN(30%)

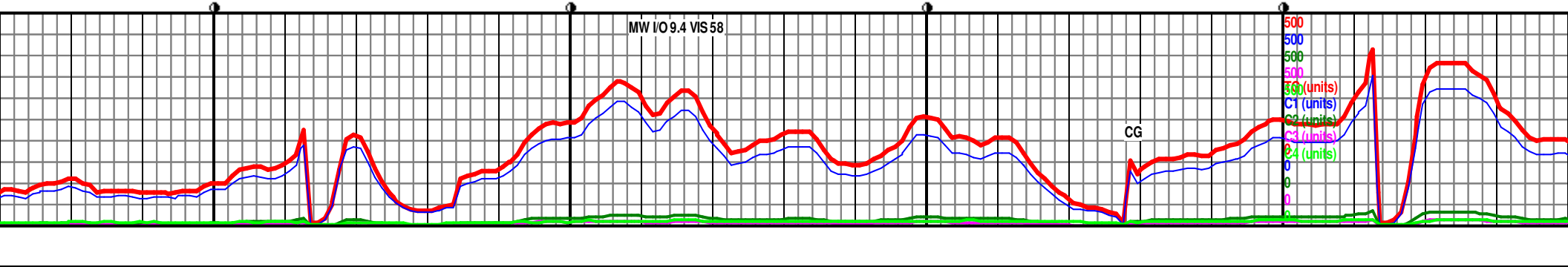

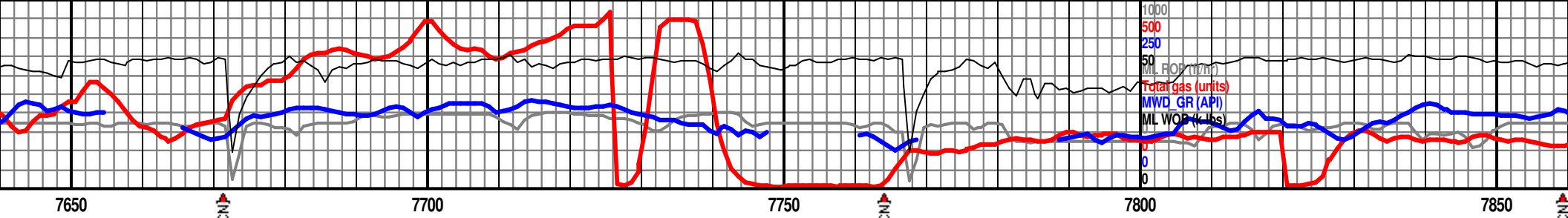

MD 7647 TVD 7183.91
INC 90.8 AZ 267.62
VS 900.63

MD 7741 TVD 7182.65
INC 90.74 AZ 266.37
VS 994.54

7130 TVD

MD 7835 TVD 7180.88
INC 91.42 AZ 266.12
VS 1088.48

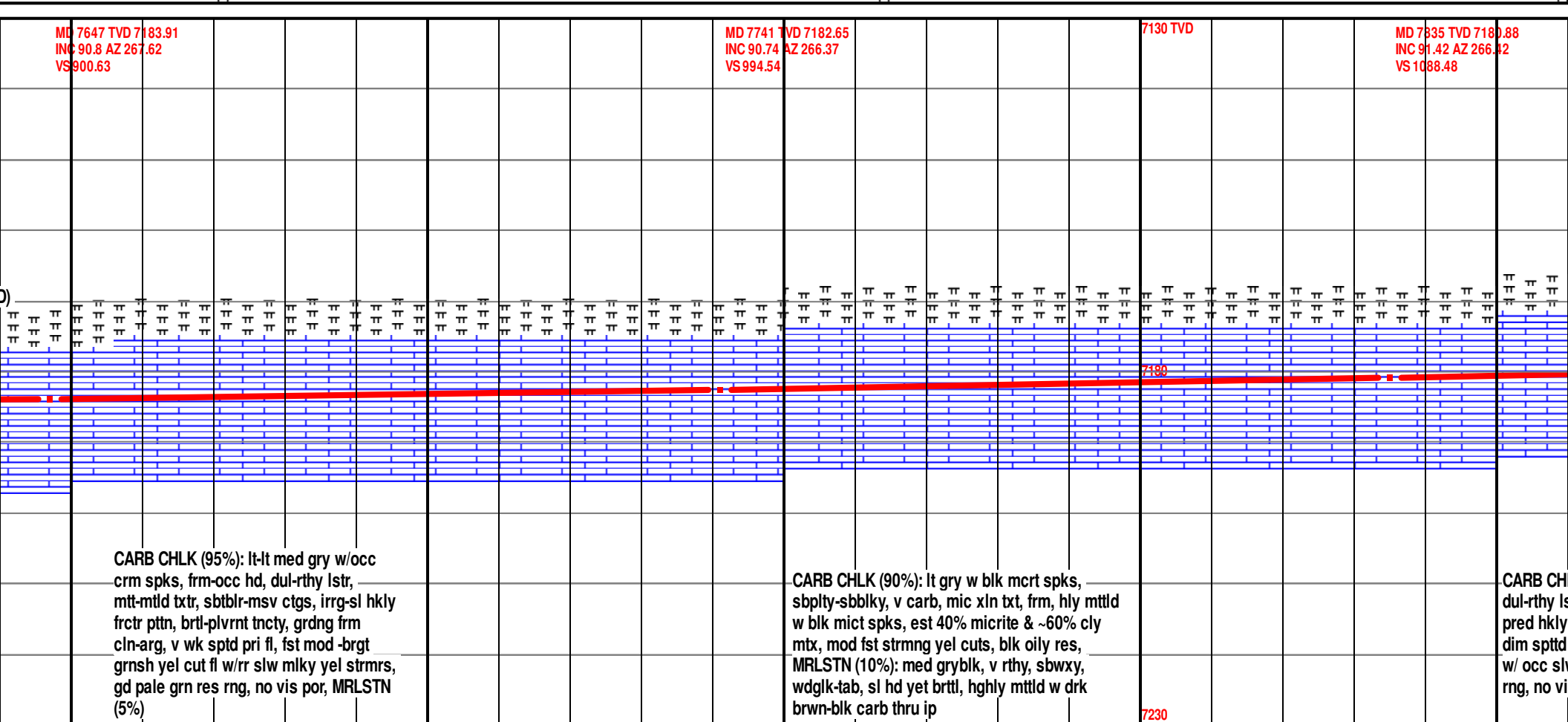

CARB CHLK (95%): lt-lt med gry w/occ
crm spks, frm-occ hd, dul-rthy lstr,
mtt-mild txtr, sbtblr-msv ctgs, irrg-sl hkly
frctr ptnn, brtl-plvrnt tncy, grdng frm
cln-arg, v wk sptd pri fl, fst mod-brgt
grnsh yel cut fl w/rr slw mlky yel strmr,
gd pale grn res rng, no vis por, MRLSTN
(5%)

CARB CHLK (90%): lt gry w blk mcrst spks,
sbply-sbblky, v carb, mic xln txt, frm, hly mttld
w blk mict spks, est 40% micrite & ~60% cly
mtx, mod fst strmg yel cuts, blk oily res,
MRLSTN (10%): med gryblk, v rthy, sbwxy,
wdgk-tab, sl hd yet brttl, ghly mttld w drk
brwn-blk carb thru ip

CARB CH
dul-rthy ls
pred hkly
dim spttd
w/ occ sh
rng, no vi

MW I/O 9.4 VIS 58

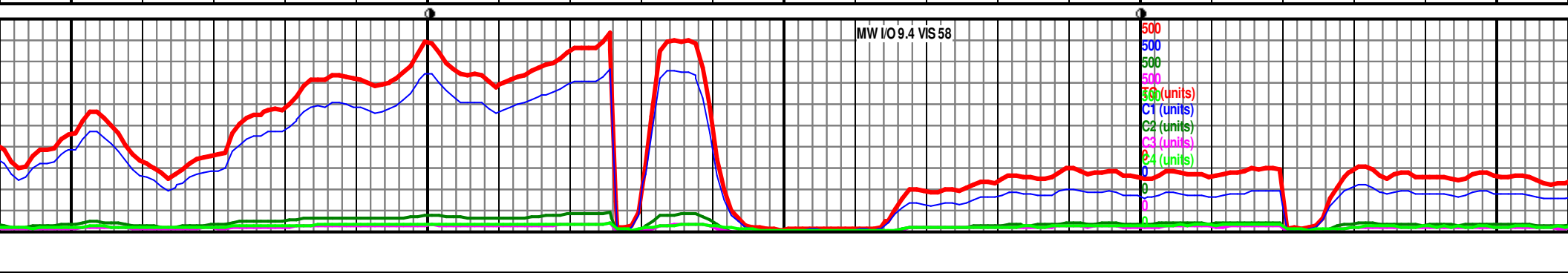

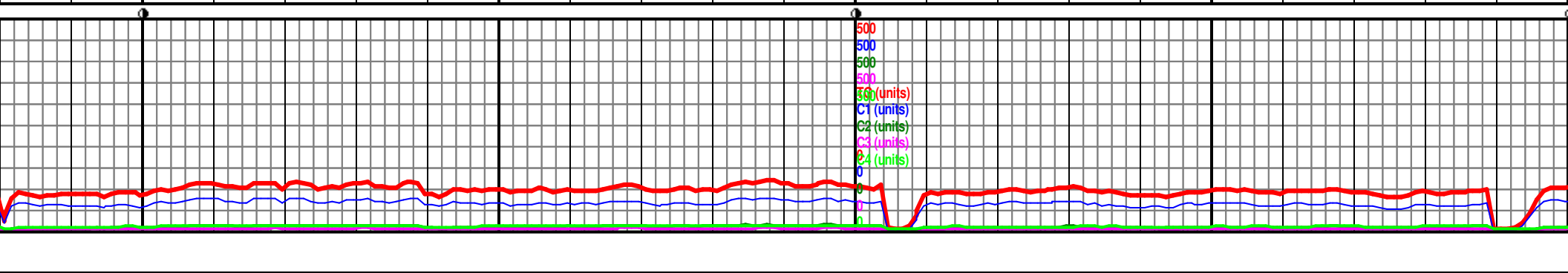
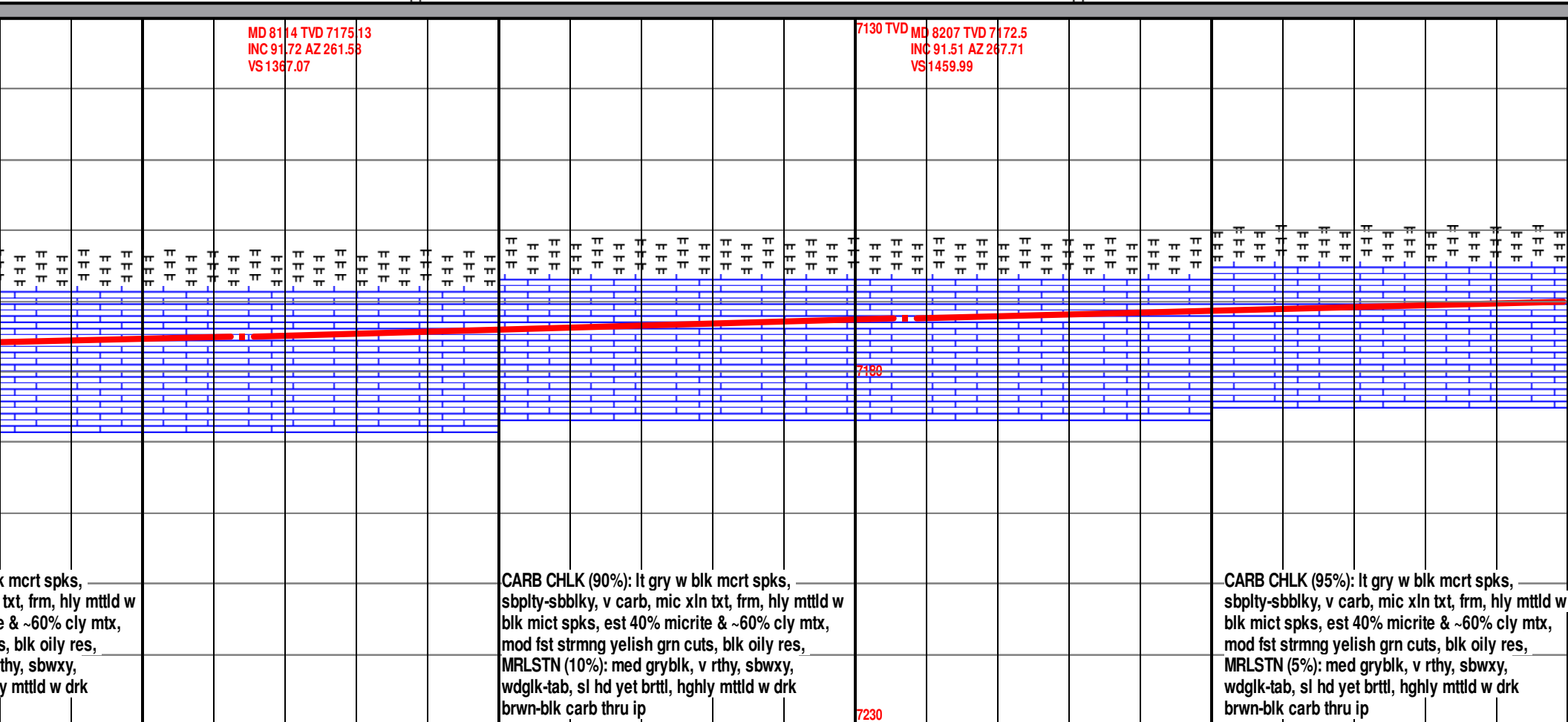
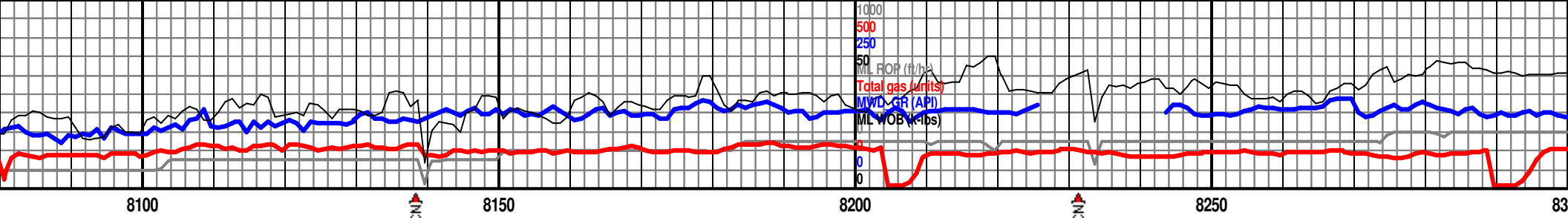

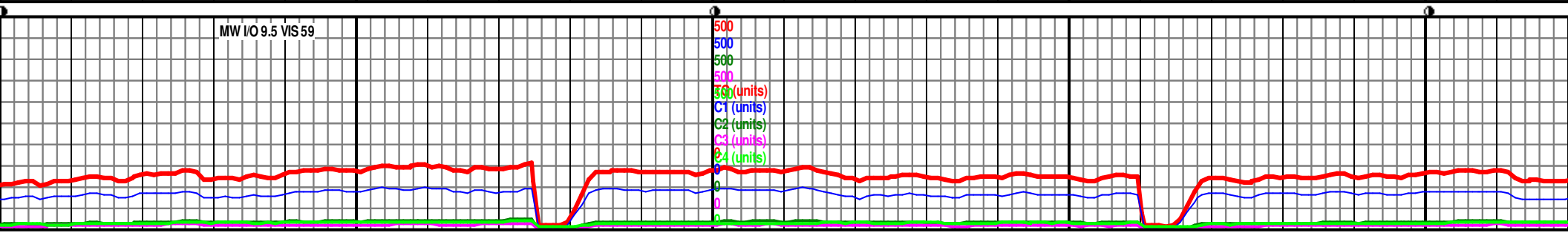
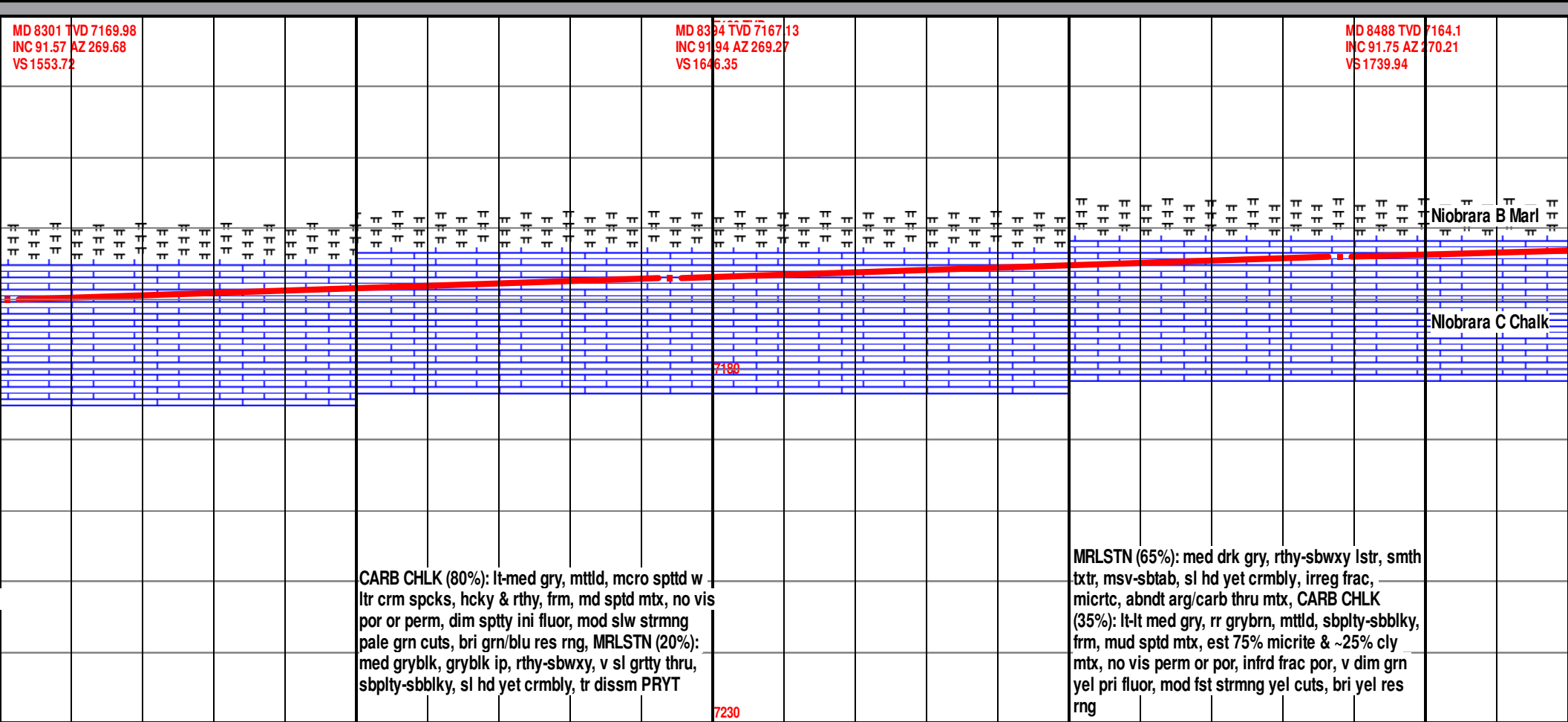

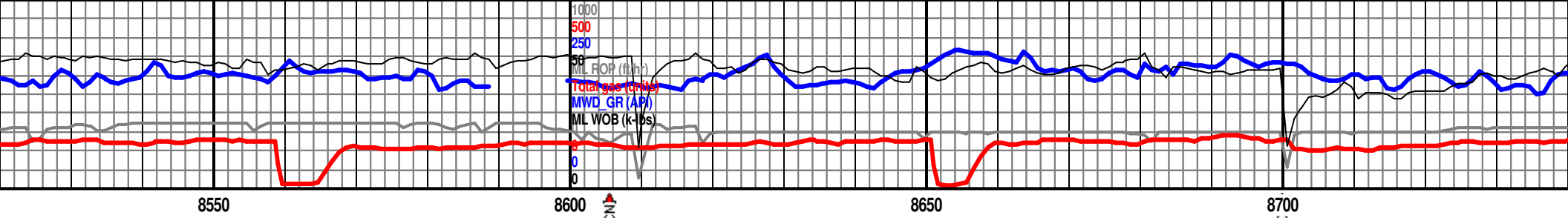

MD 8581 TVD 7161.43
INC 91.54 AZ 270.1
VS 1832.48

7130 TVD

MD 8676 TVD 7158.86
INC 91.57 AZ 270.8
VS 1926.97

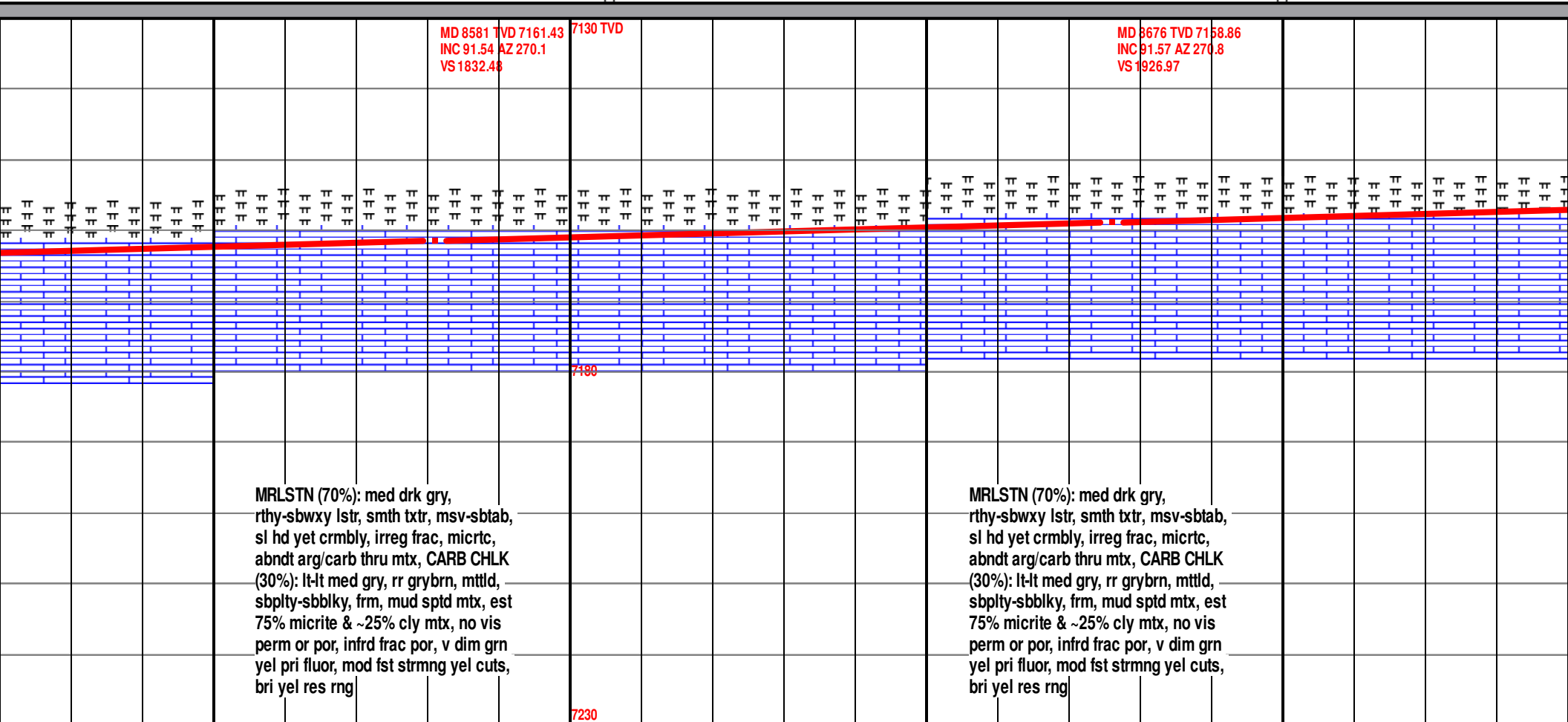

MRLSTN (70%): med drk gry,
rthy-sbwxy lstr, smth txtr, msv-sbtb,
sl hd yet crmbly, irreg frac, micrtc,
abndt arg/carb thru mtx, CARB CHLK
(30%): lt-lt med gry, rr grybrn, mtild,
sbply-sbblky, frm, mud sptd mtx, est
75% micrite & ~25% cly mtx, no vis
perm or por, infrd frac por, v dim grn
yel pri fluor, mod fst strmg yel cuts,
bri yel res rng

MRLSTN (70%): med drk gry,
rthy-sbwxy lstr, smth txtr, msv-sbtb,
sl hd yet crmbly, irreg frac, micrtc,
abndt arg/carb thru mtx, CARB CHLK
(30%): lt-lt med gry, rr grybrn, mtild,
sbply-sbblky, frm, mud sptd mtx, est
75% micrite & ~25% cly mtx, no vis
perm or por, infrd frac por, v dim grn
yel pri fluor, mod fst strmg yel cuts,
bri yel res rng

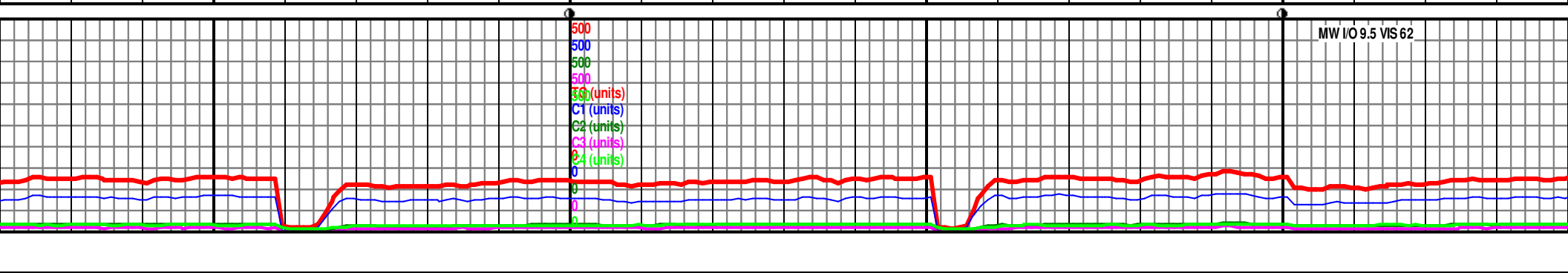

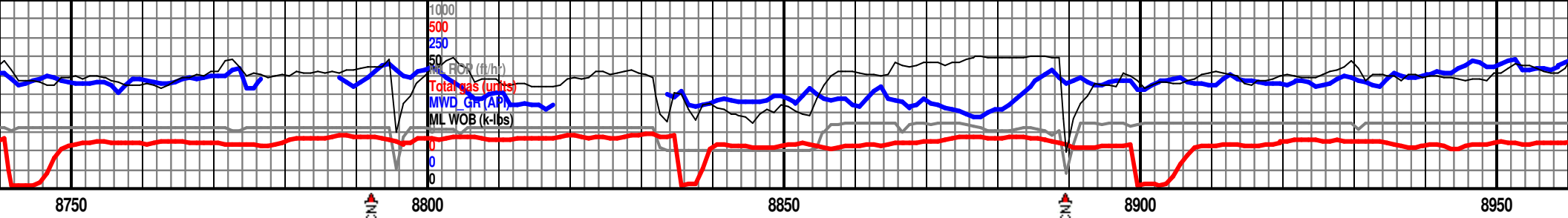

MD 8769 TVD 7156.23
INC 91.66 AZ 270.08
VS 2019.46

7130 TVD

MD 8862 TVD 7154.86
INC 90.03 AZ 269.97
VS 2112.05

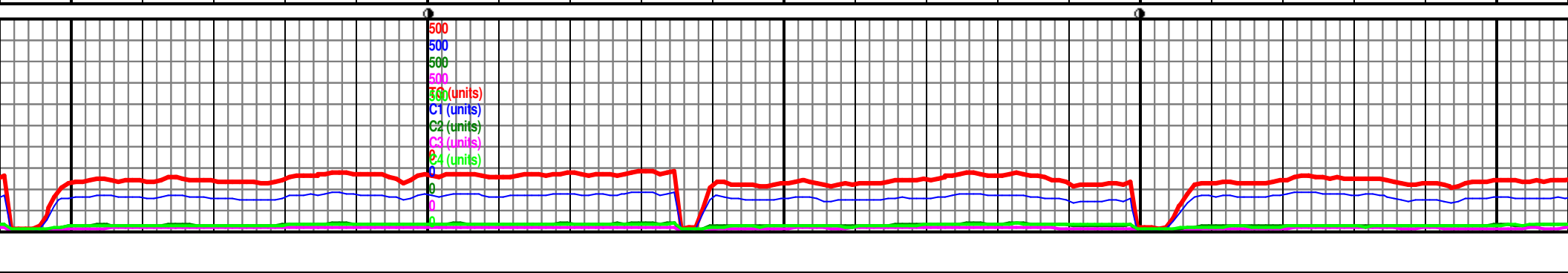
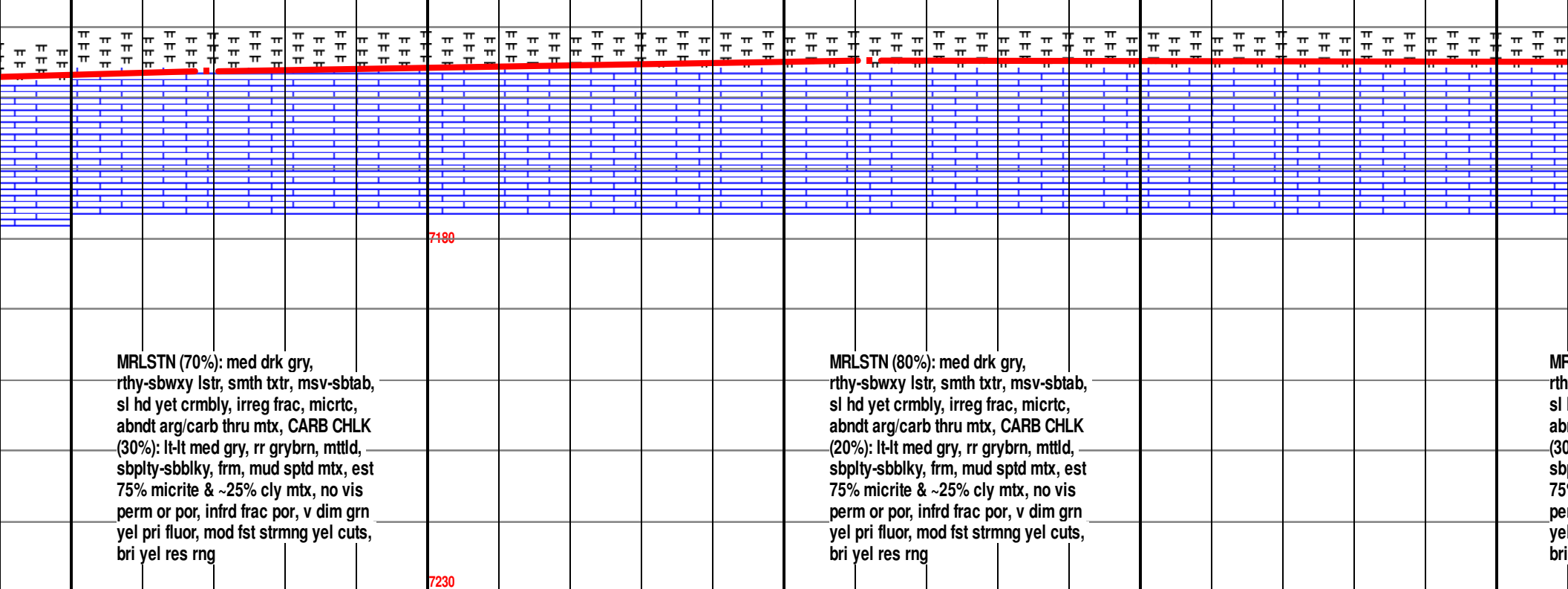

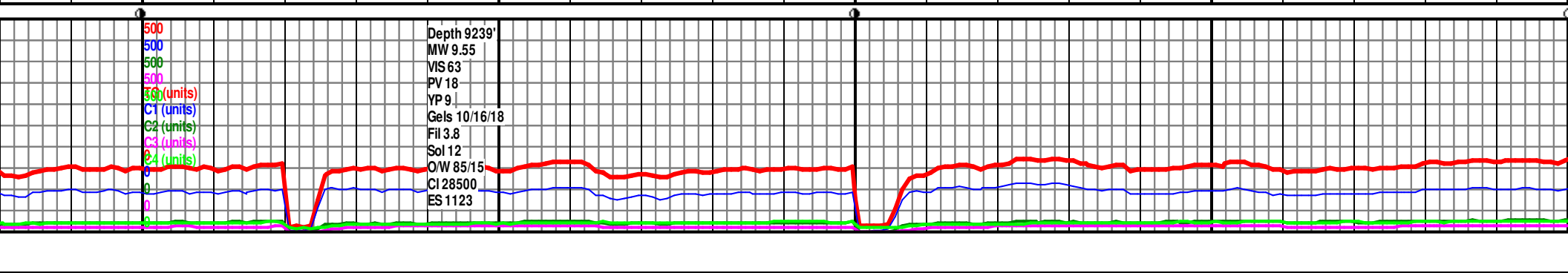
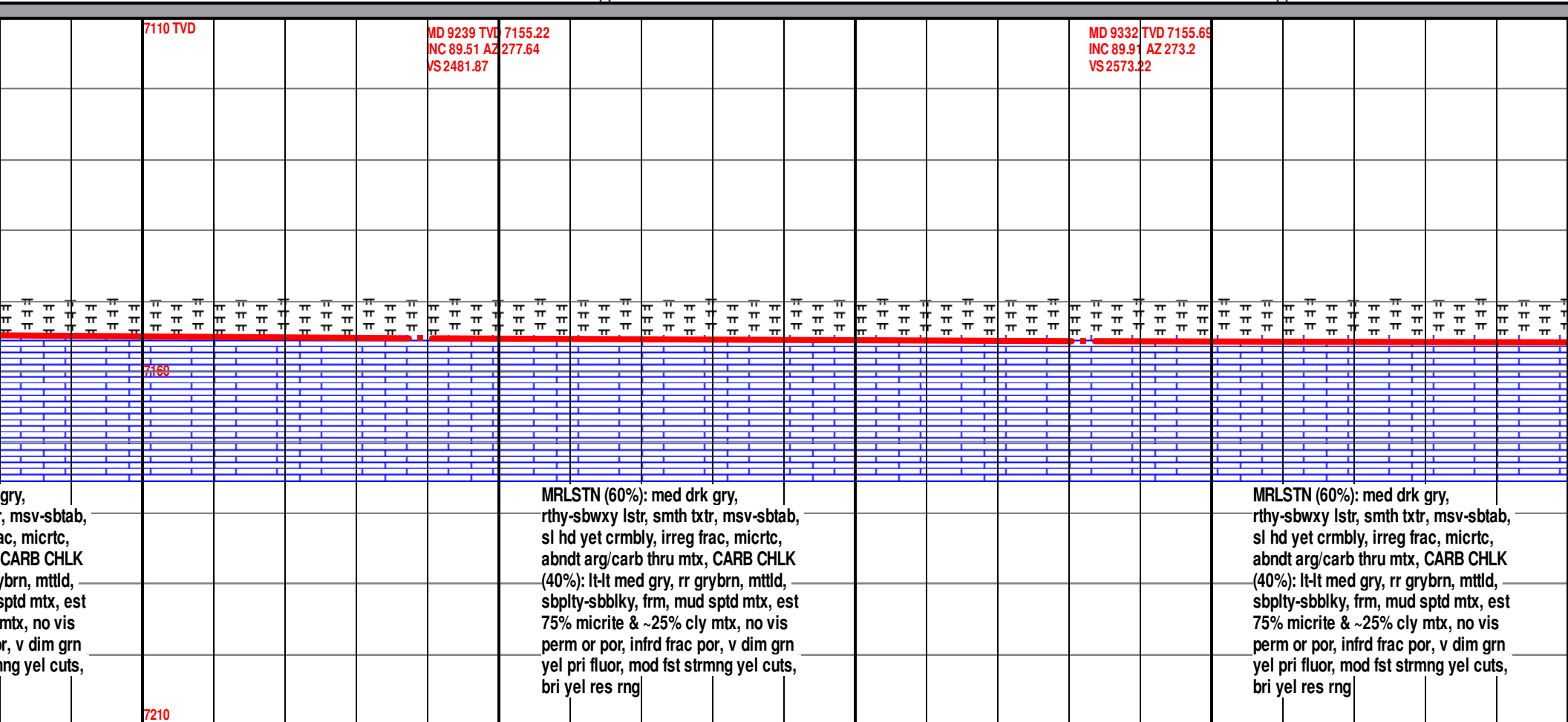
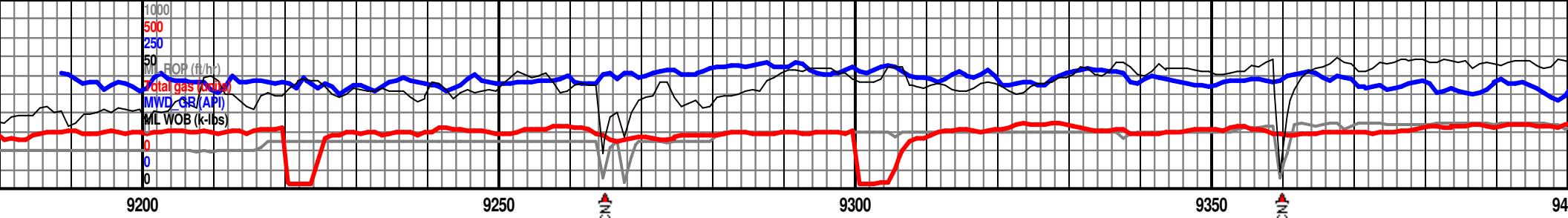

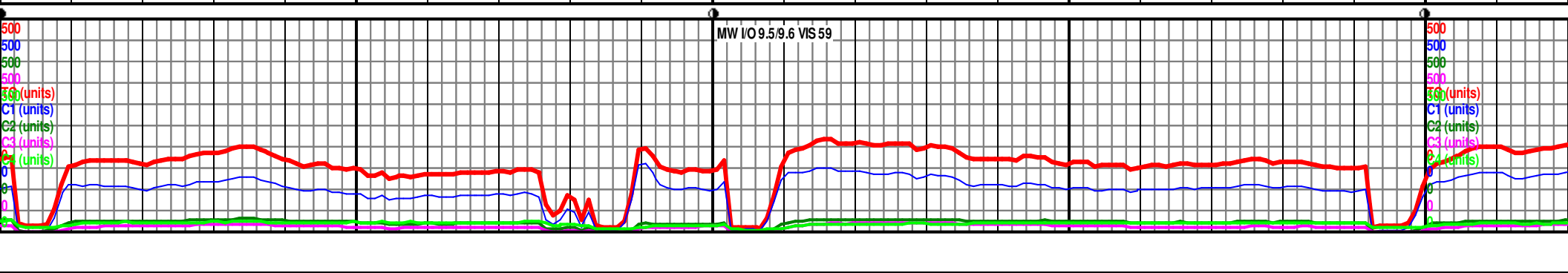
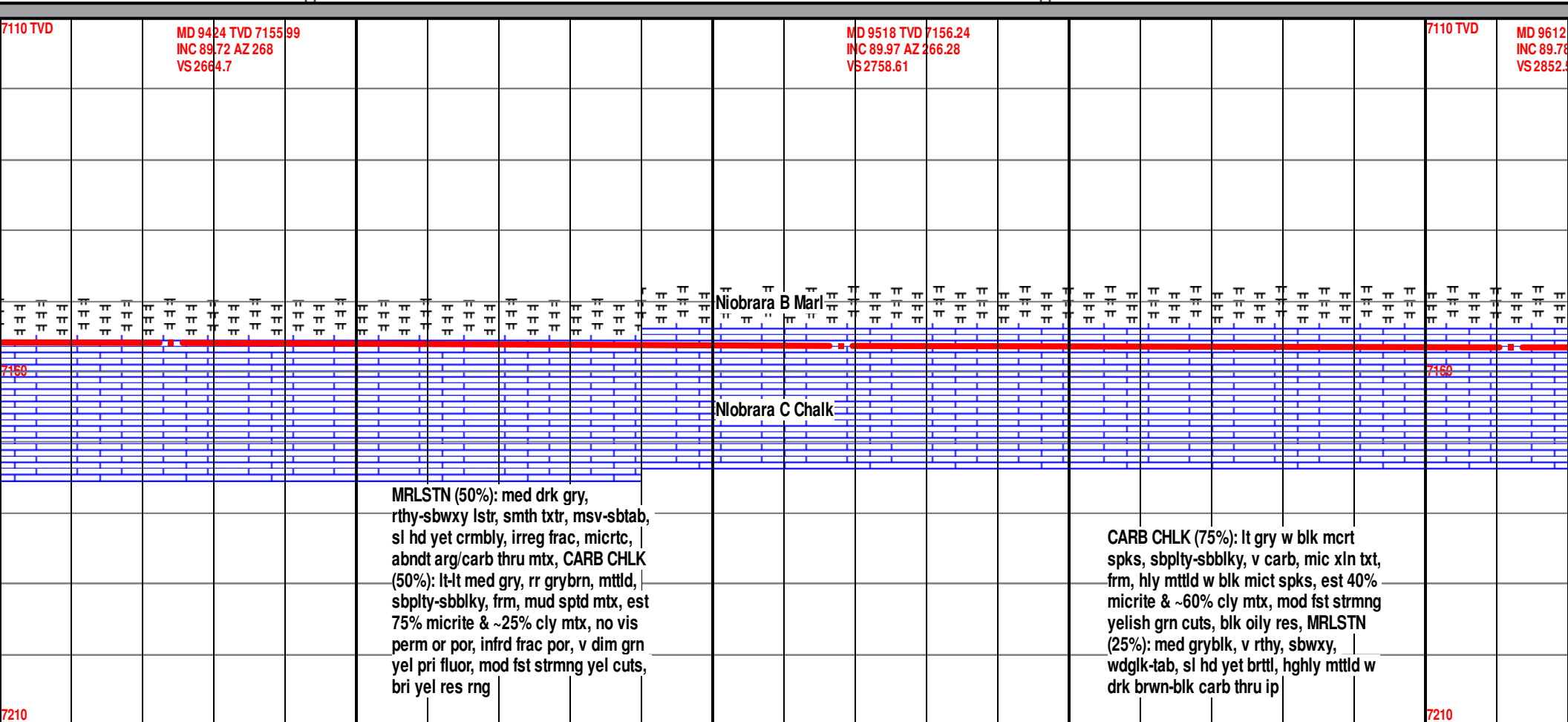
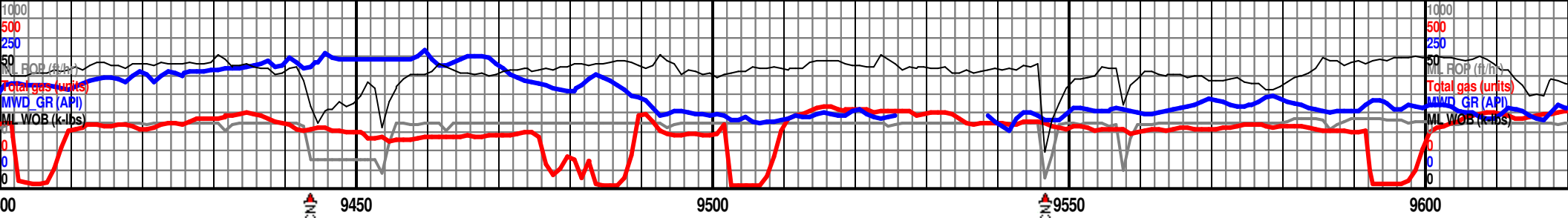

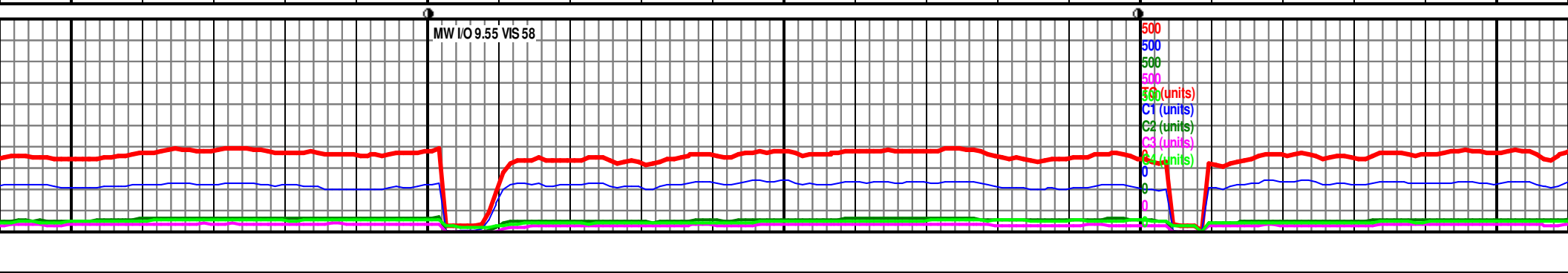
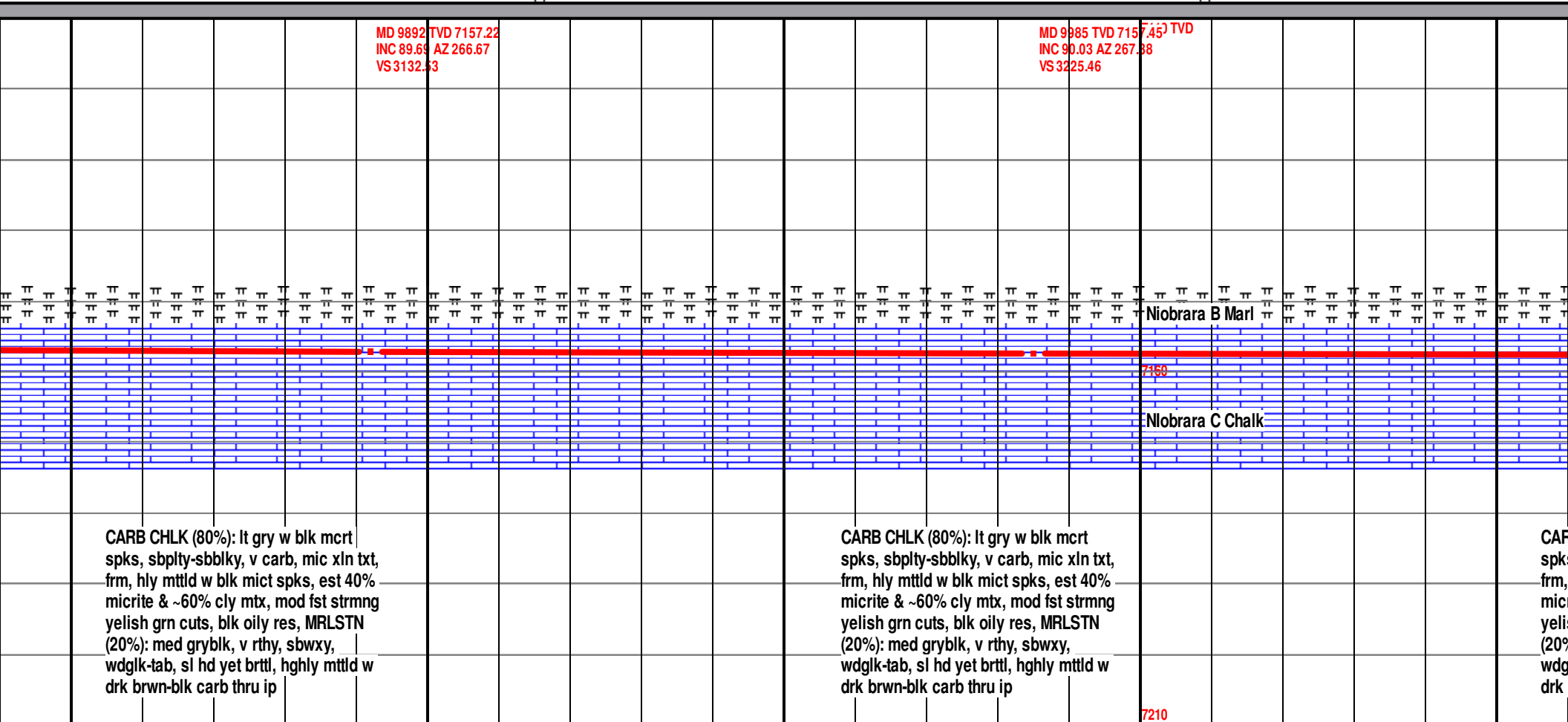

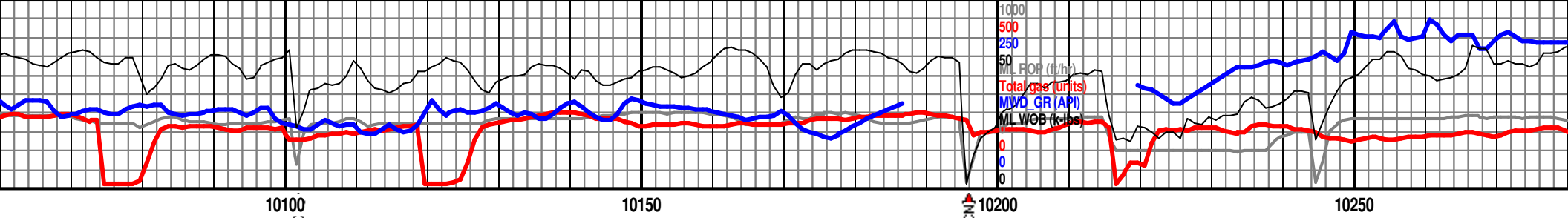

MD 10078 TVD 7157.65
INC 89.72 AZ 268.81
VS 3318.29

MD 10172 TVD 7158.11
INC 89.72 AZ 269.79
VS 3411.98

7110 TVD

MD 10265 TVD 7158.11
INC 89.91 AZ 270.00
VS 3504.54

Fault #1 @ 10205' MD 7098' VS ~37' Down Thrown

CARB CHLK (80%): lt gry w blk mcrst
s, sbply-sbblky, v carb, mic xln txt,
hly mttld w blk mict spks, est 40%
micrite & ~60% cly mtx, mod fst strmg
sh grn cuts, blk oily res, MRLSTN
(20%): med gryblk, v rthy, sbwxy,
blk-tab, sl hd yet brttl, hgily mttld w
brwn-blk carb thru ip

CARB CHLK (80%): lt gry w blk mcrst
spks, sbply-sbblky, v carb, mic xln txt,
frm, hly mttld w blk mict spks, est 40%
micrite & ~60% cly mtx, mod fst strmg
yelish grn cuts, blk oily res, MRLSTN
(20%): med gryblk, v rthy, sbwxy,
wdgk-tab, sl hd yet brttl, hgily mttld w
drk brwn-blk carb thru ip

MRLSTN (60%): med drk
rthy-sbwxy lstr, smth ttr
sl hd yet crmbly, irreg fra
abndt arg/carb thru mtx,
(40%): lt-lt med gry, rr gry
sbply-sbblky, frm, mud s
75% micrite & ~25% cly
perm or por, infrd frac po
yel pri fluor, mod fst strmg
bri yel res rng

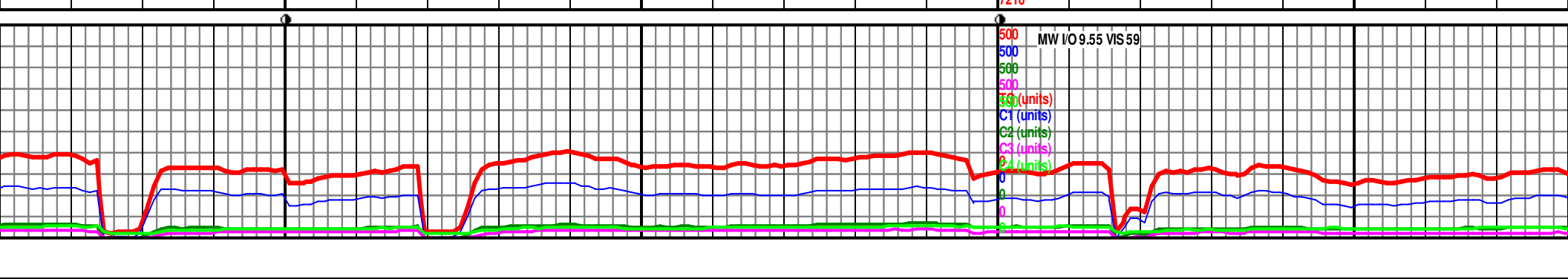

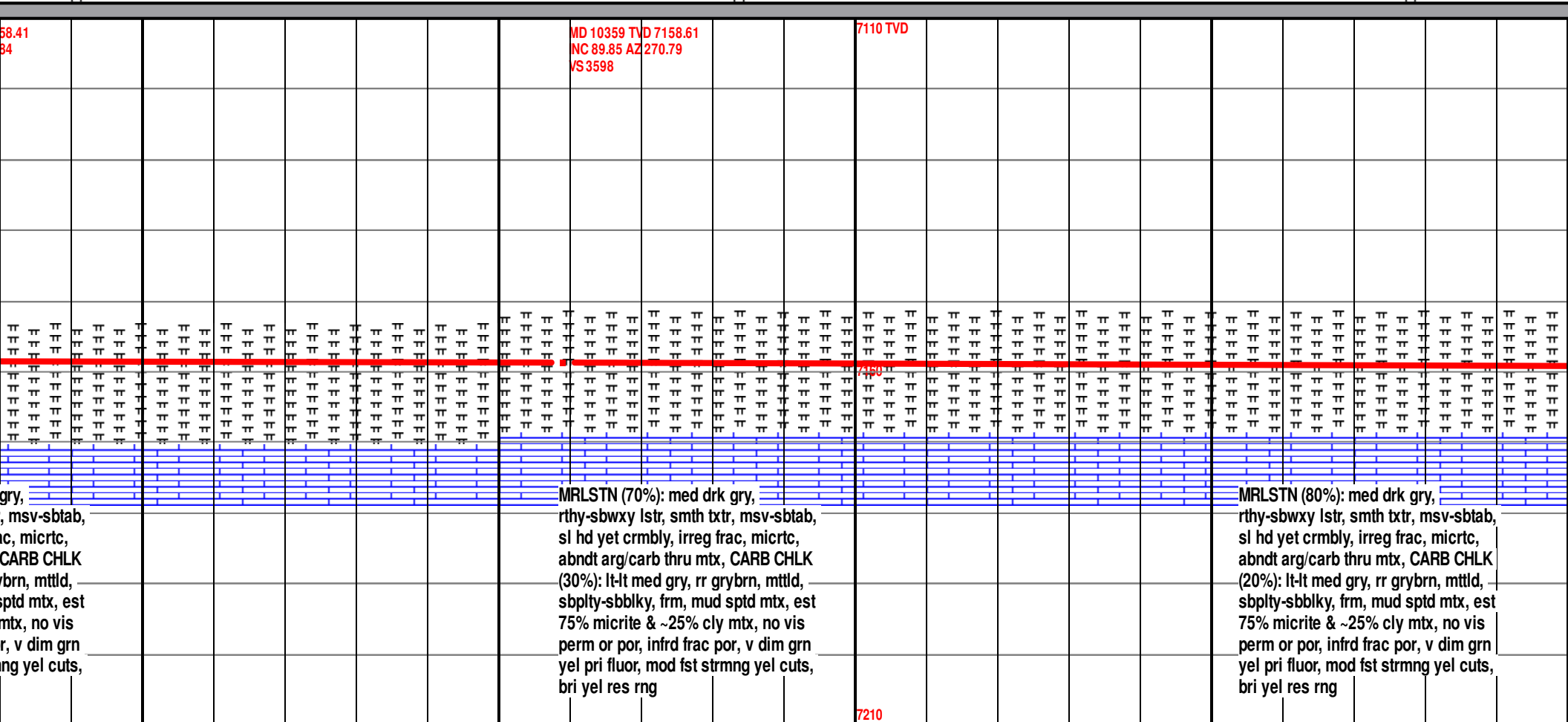

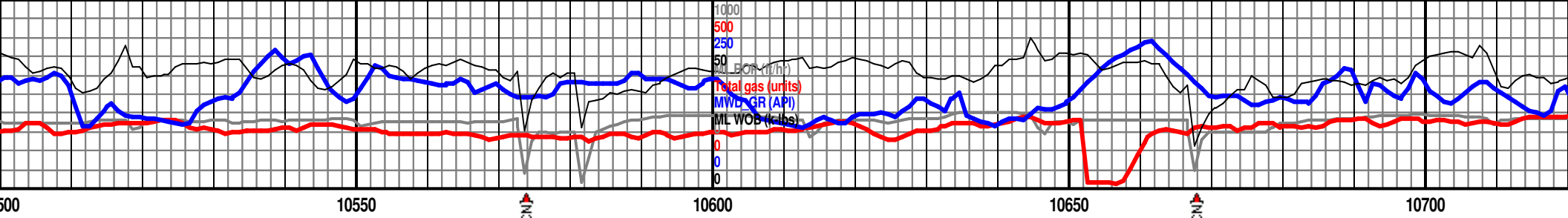

MD 10547 TVD 7159.41
INC 89.66 AZ 270.5
VS 3784.99

7110 TVD

MD 10640 TVD 7159.78
INC 89.88 AZ 270.55
VS 3877.51

Niobrara B Marl

Niobrara C Chalk

MRLSTN (70%): med drk gry,
rthy-sbwxy lstr, smth txtr, msv-sbtb,
sl hd yet crmbly, irreg frac, micrtc,
abndt arg/carb thru mtx, CARB CHLK
(30%): lt-lt med gry, rr grybrn, mttld,
sbply-sbblky, frm, mud sptd mtx, est
75% micrite & ~25% cly mtx, no vis
perm or por, infrd frac por, v dim grn
yel pri fluor, mod fst strmg yel cuts,
bri yel res rng

MRLSTN (70%): med drk gry,
rthy-sbwxy lstr, smth txtr, msv-sbtb,
sl hd yet crmbly, irreg frac, micrtc,
abndt arg/carb thru mtx, CARB CHLK
(30%): lt-lt med gry, rr grybrn, mttld,
sbply-sbblky, frm, mud sptd mtx, est
75% micrite & ~25% cly mtx, no vis
perm or por, infrd frac por, v dim grn
yel pri fluor, mod fst strmg yel cuts,
bri yel res rng

7210

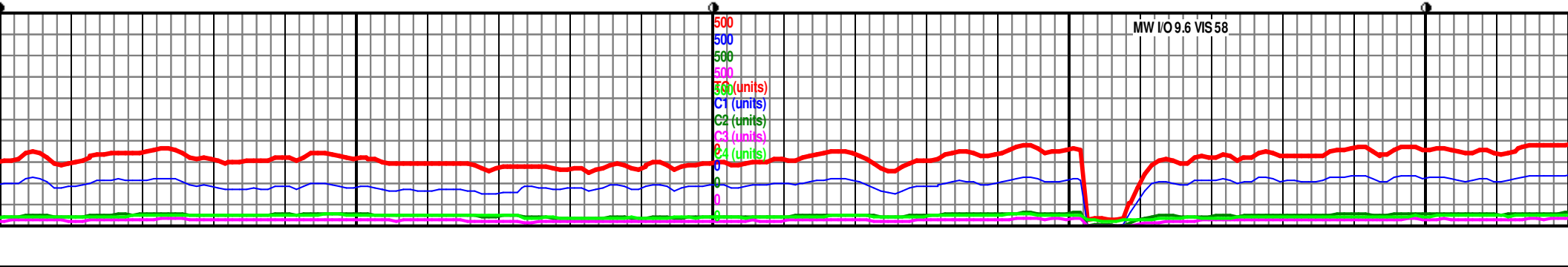

MW IO 9.6 VIS 58

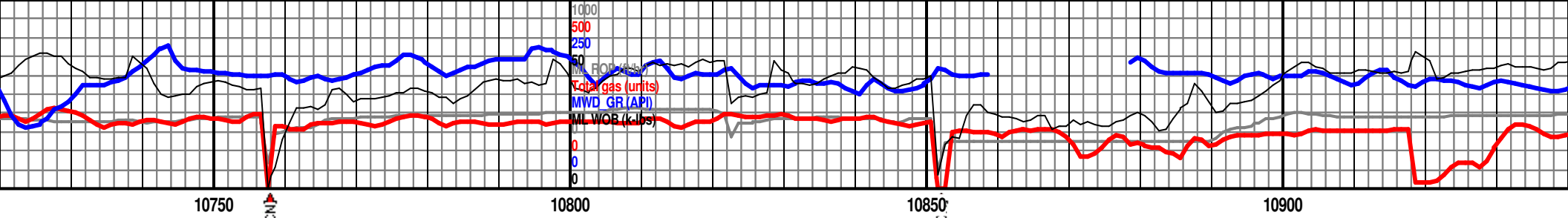

MD 10733 TVD 7159.98
INC 89.88 AZ 269.98
VS 3970.07

7110 TVD

MD 10826 TVD 7160.17
INC 89.88 AZ 270.23
VS 4062.65

MD 10919 TVD 7160.02
INC 90.31 AZ 270.29
VS 4155.22

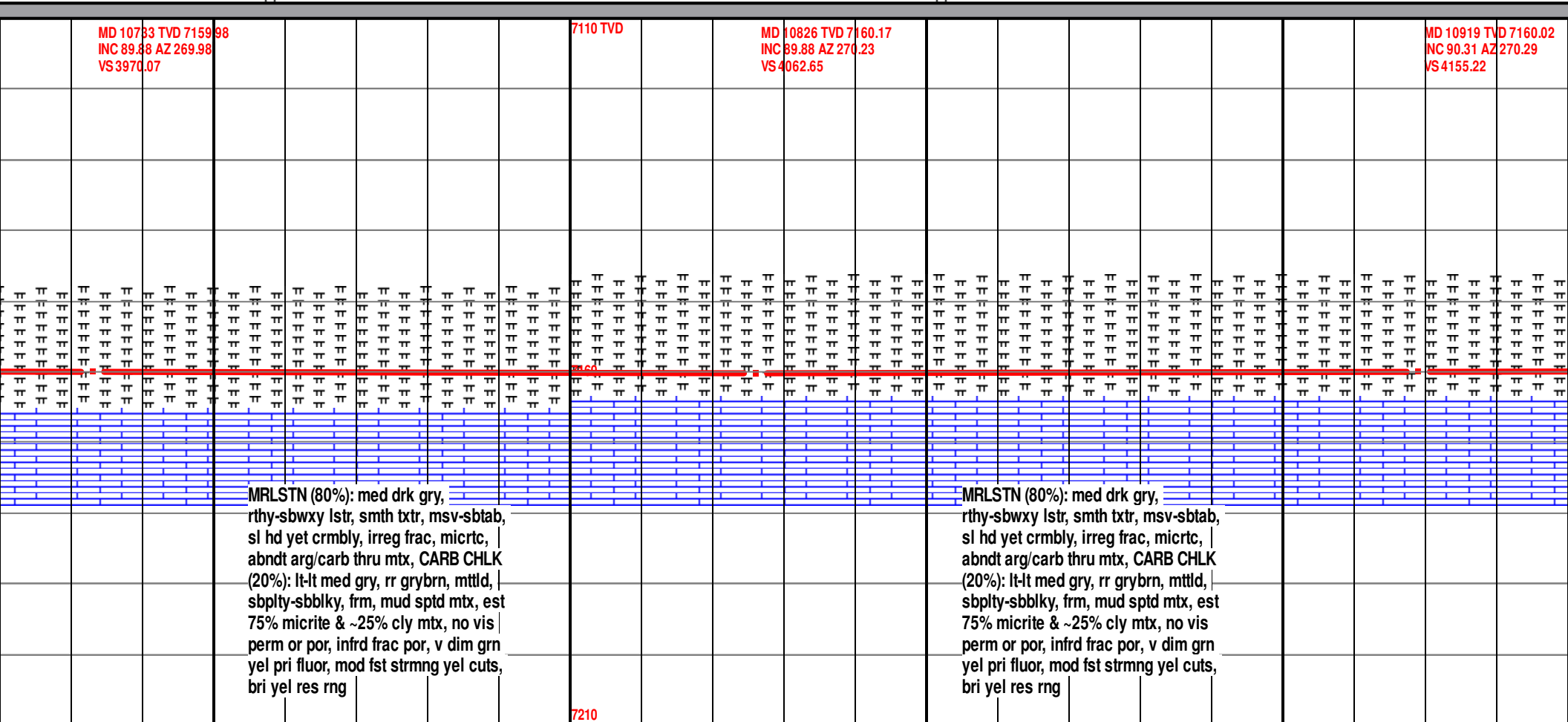

MRLSTN (80%): med drk gry,
rthy-sbwxy lstr, smth txtr, msv-sbtb,
sl hd yet crmbly, irreg frac, micrtc,
abndt arg/carb thru mtx, CARB CHLK
(20%): lt-lt med gry, rr grybrn, mtlld,
sbply-sbblky, frm, mud sptd mtx, est
75% micrite & ~25% cly mtx, no vis
perm or por, infrd frac por, v dim grn
yel pri fluor, mod fst strmgng yel cuts,
bri yel res rng

MRLSTN (80%): med drk gry,
rthy-sbwxy lstr, smth txtr, msv-sbtb,
sl hd yet crmbly, irreg frac, micrtc,
abndt arg/carb thru mtx, CARB CHLK
(20%): lt-lt med gry, rr grybrn, mtlld,
sbply-sbblky, frm, mud sptd mtx, est
75% micrite & ~25% cly mtx, no vis
perm or por, infrd frac por, v dim grn
yel pri fluor, mod fst strmgng yel cuts,
bri yel res rng

7210

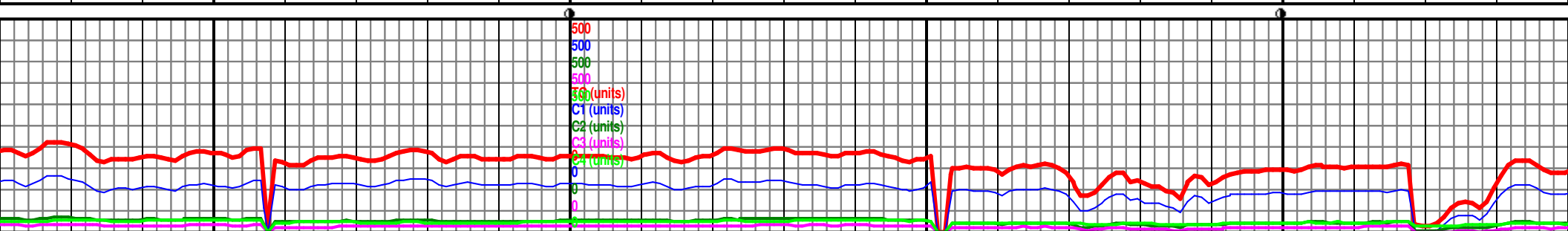

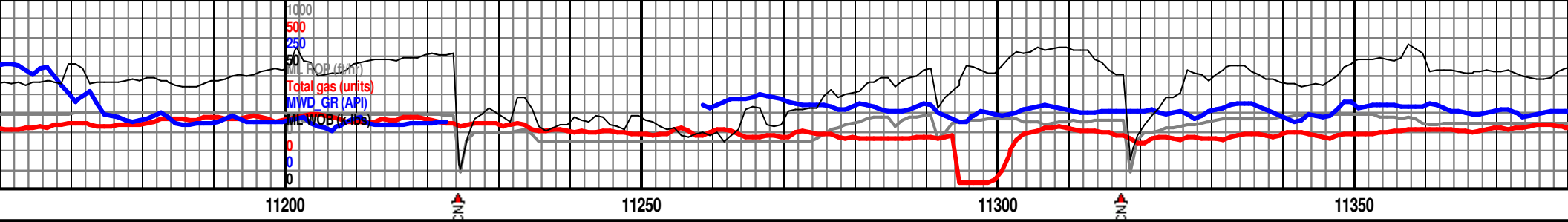

MD 11200 TVD 7159.57
INC 89.82 AZ 272.63
VS 4434.49

MD 11293 TVD 7159.51
INC 90.25 AZ 274.04
VS 4526.44

CHLK (70%): lt gry w blk mcrst spks, sbbly, v carb, mic xln txt, frm, hly mttld w spks, est 40% micrite & ~60% cly mtx, strmg yelish grn cuts, blk oily res, (30%): med gryblk, v rthy, sbwxy, b, sl hd yet brtll, hghly mttld w drk carb thru

CARB CHLK (80%): lt gry w blk mcrst spks, sbbly-sbbly, v carb, mic xln txt, frm, hly mttld w blk mict spks, est 40% micrite & ~60% cly mtx, mod fst strmg yelish grn cuts, blk oily res, MRLSTN (20%): med gryblk, v rthy, sbwxy, wdgk-tab, sl hd yet brtll, hghly mttld w drk brwn-blk carb thru

CARB CHLK (90%) lt-med-med thru, sbbly-mssv, frm-hd, muc MRLSTN (10%): gryish blk-blk, wxy, sbrthy-rthy, ang/blcky, sb frm-hard, occ grng to chlk, no slw cldy grn cuts, mod pale gr

7210

MW I/O 9.7 VIS 58

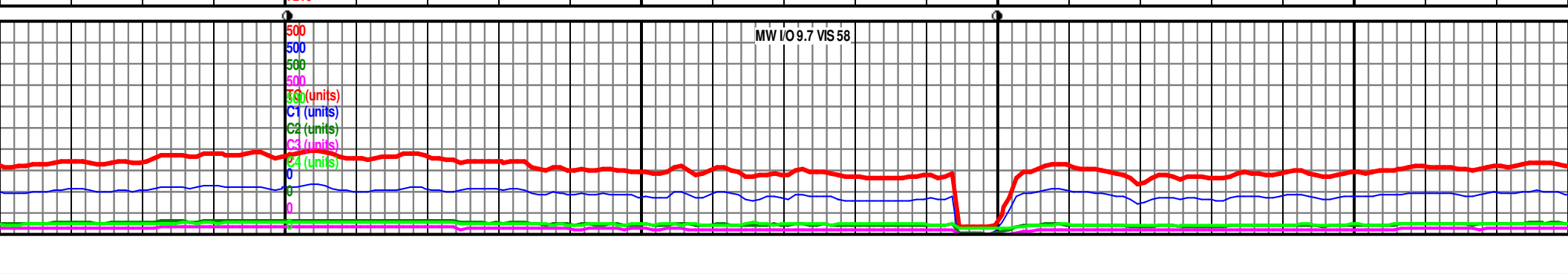

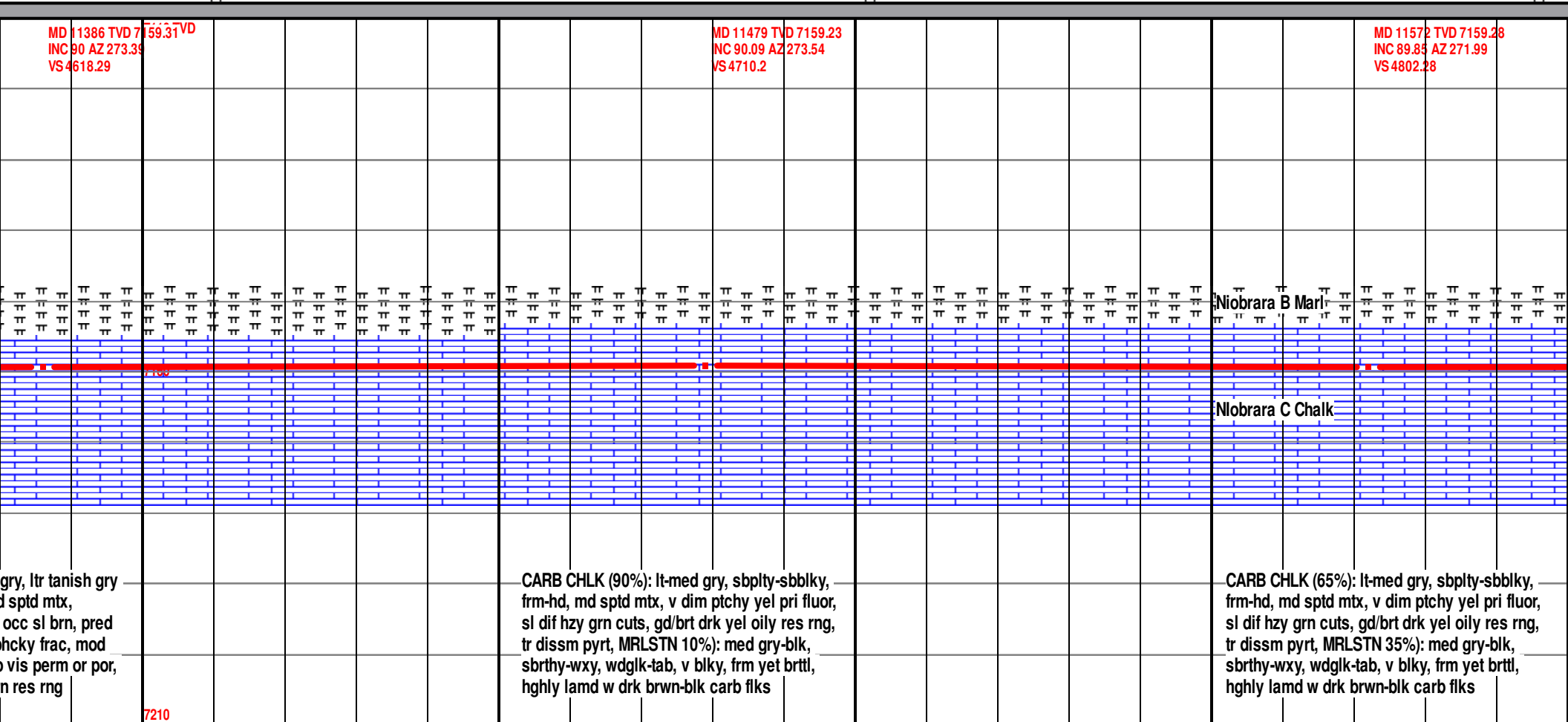

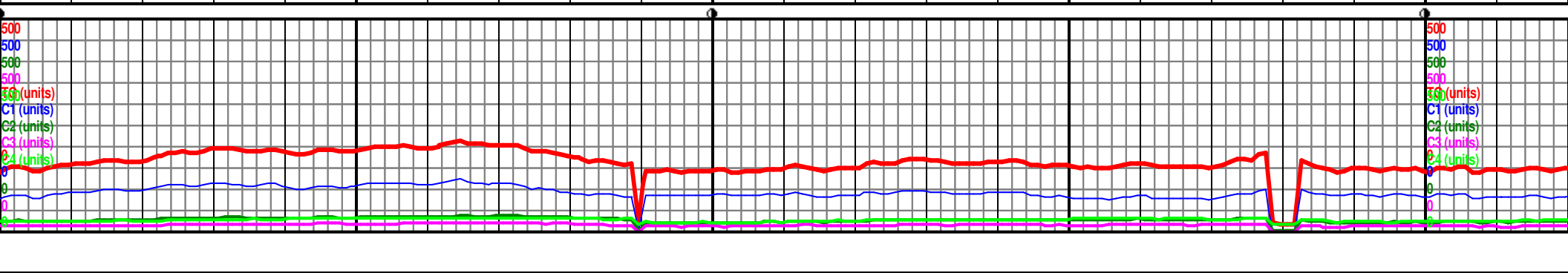
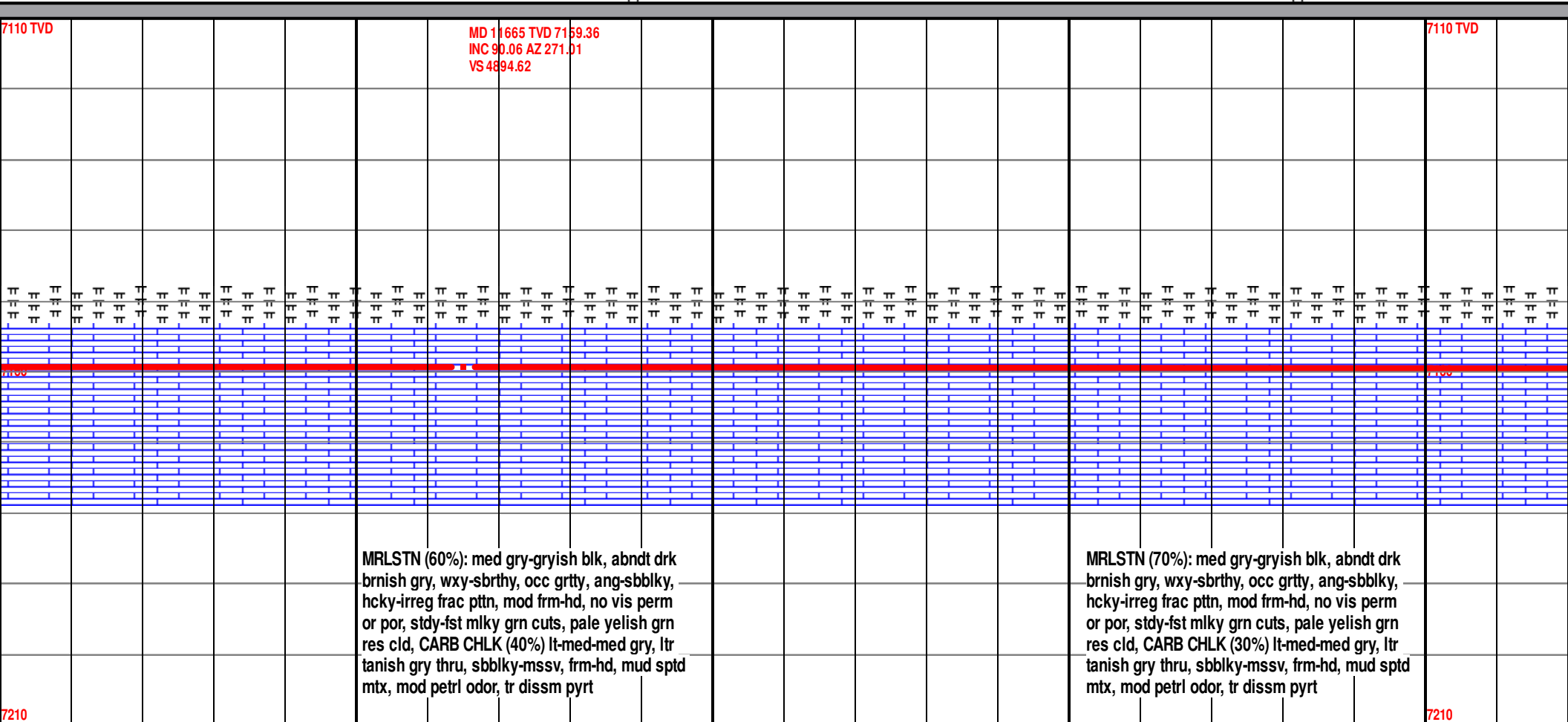
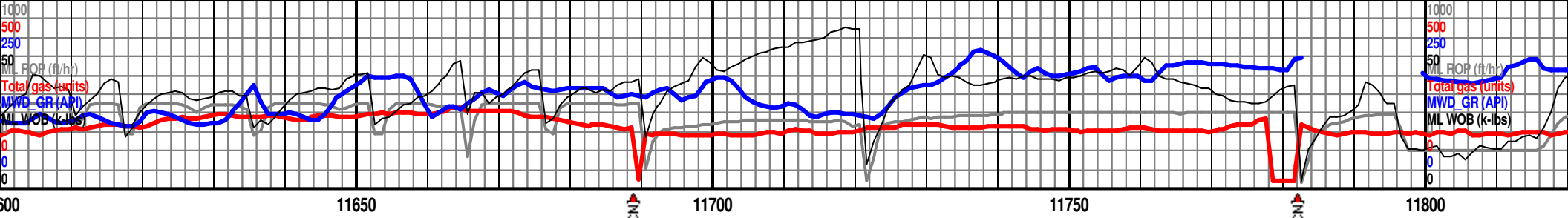

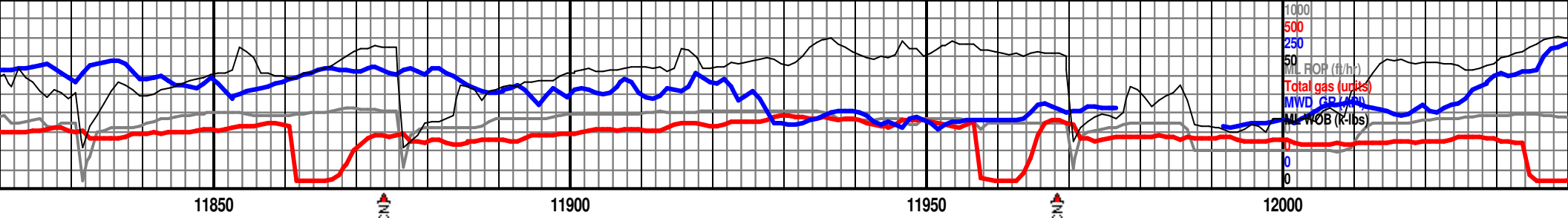

MD 11850 TVD 7159.55
INC 89.82 AZ 272.73
VS 5078.17

MD 11944 TVD 7159.39
INC 90.37 AZ 270.7
VS 5171.46

7110 TVD

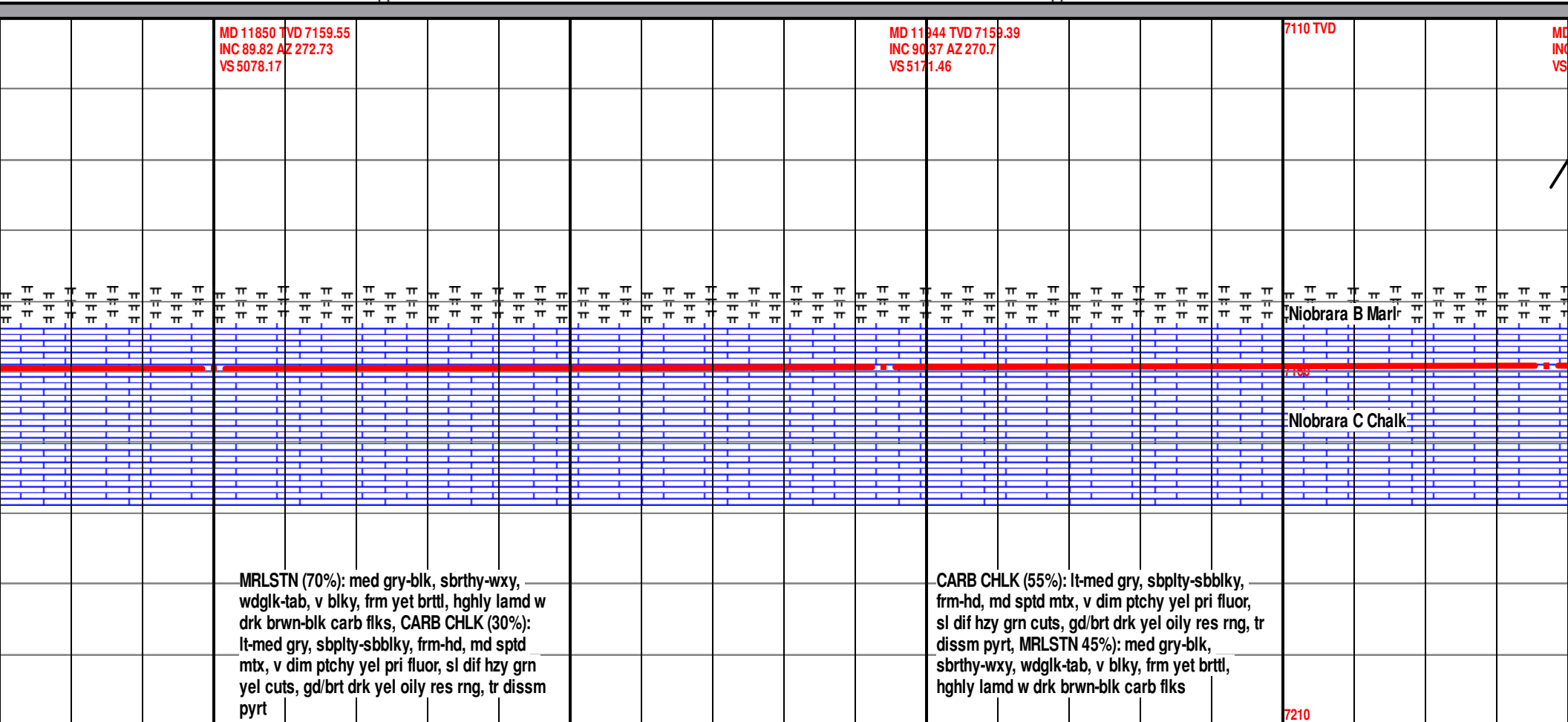

MRLSTN (70%): med gry-blk, sbrthy-wxy, wdgk-tab, v blk, frm yet brttl, hghly lamd w drk brwn-blk carb flks, CARB CHLK (30%): lt-med gry, sbply-sbblky, frm-hd, md sptd mtx, v dim ptchy yel pri fluor, sl dif hzy grn yel cuts, gd/brt drk yel oily res rng, tr dissd pyrt

CARB CHLK (55%): lt-med gry, sbply-sbblky, frm-hd, md sptd mtx, v dim ptchy yel pri fluor, sl dif hzy grn cuts, gd/brt drk yel oily res rng, tr dissd pyrt, MRLSTN 45%): med gry-blk, sbrthy-wxy, wdgk-tab, v blk, frm yet brttl, hghly lamd w drk brwn-blk carb flks

Niobrara B Marl
Niobrara C Chalk

7210

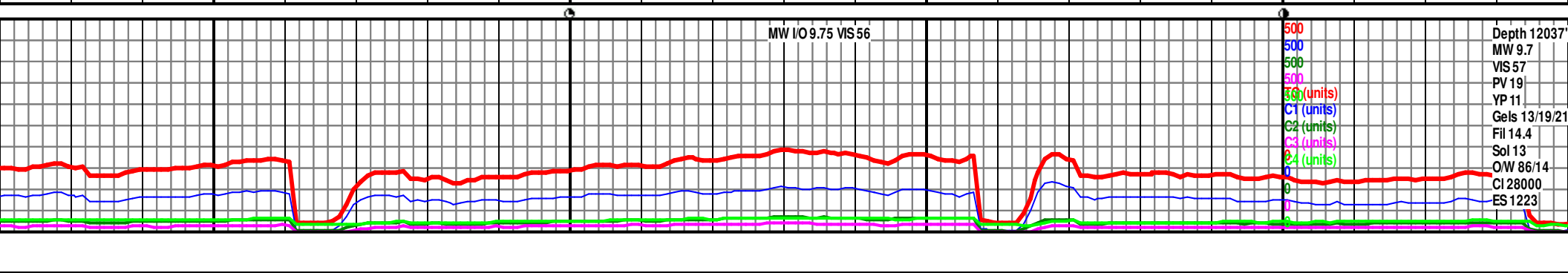

MW I/O 9.75 VS 56

500
500
500
500
300 (units)
C1 (units)
C2 (units)
C3 (units)
C4 (units)

Depth 12037
MW 9.7
VIS 57
PV 19
YP 11
Gels 13/19/21
Fil 14.4
Sol 13
OW 86/14
CI 28000
ES 1223

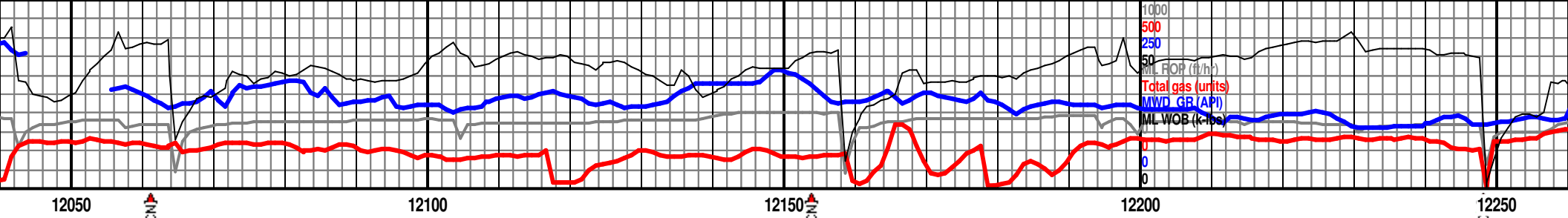

12037 TVD 7159.12
INC 89.97 AZ 249.29
VS 5264.06

7110 TVD

MD 12224 TVD 7159.62
INC 89.72 AZ 269.82
VS 5450.39

Fault #2 @ 12050' MD 7172' VS ~7' Down Thrown

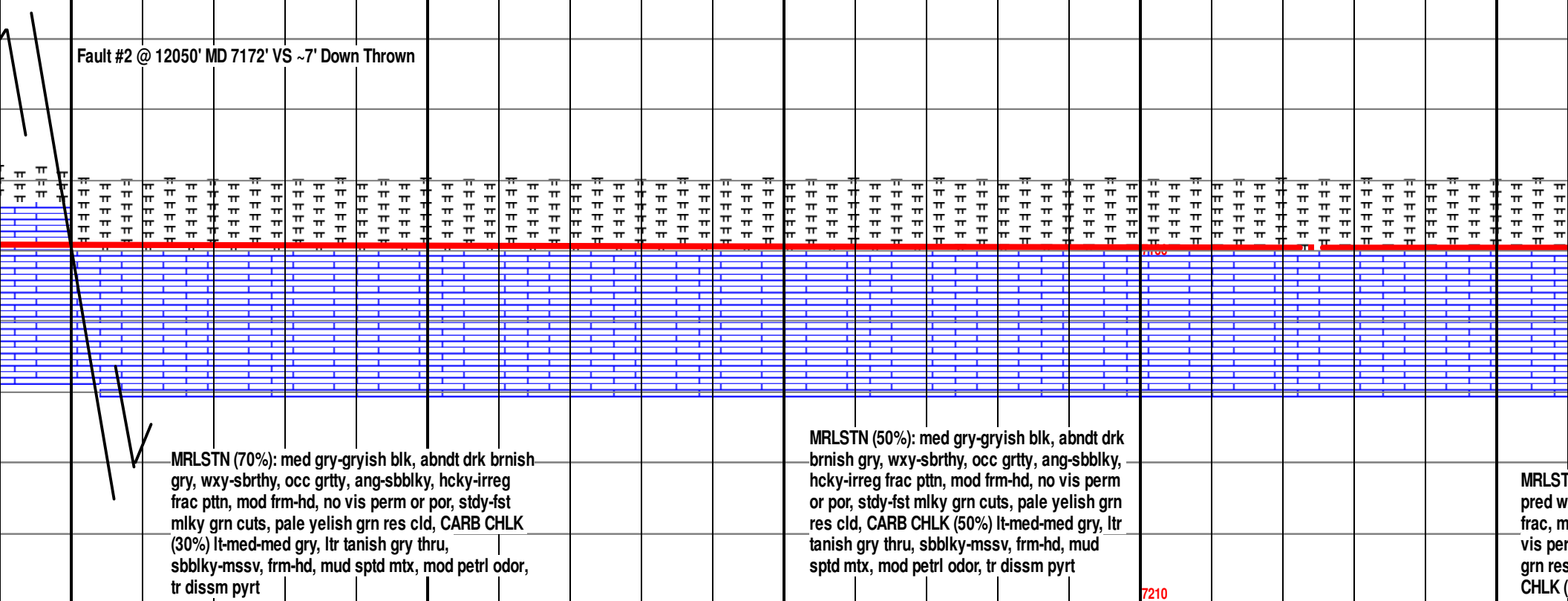

MRLSTN (70%): med gry-gryish blk, abndt drk brnish gry, wxy-sbrthy, occ grtty, ang-sbblky, hcky-irreg frac ptn, mod frm-hd, no vis perm or por, stdy-fst mlky grn cuts, pale yelish grn res cld, CARB CHLK (30%) lt-med-med gry, ltr tanish gry thru, sbblky-mssv, frm-hd, mud sptd mtz, mod petr odor, tr dissim pyrt

MRLSTN (50%): med gry-gryish blk, abndt drk brnish gry, wxy-sbrthy, occ grtty, ang-sbblky, hcky-irreg frac ptn, mod frm-hd, no vis perm or por, stdy-fst mlky grn cuts, pale yelish grn res cld, CARB CHLK (50%) lt-med-med gry, ltr tanish gry thru, sbblky-mssv, frm-hd, mud sptd mtz, mod petr odor, tr dissim pyrt

MRLSTN (30%): pred w frac, m vis per grn res CHLK

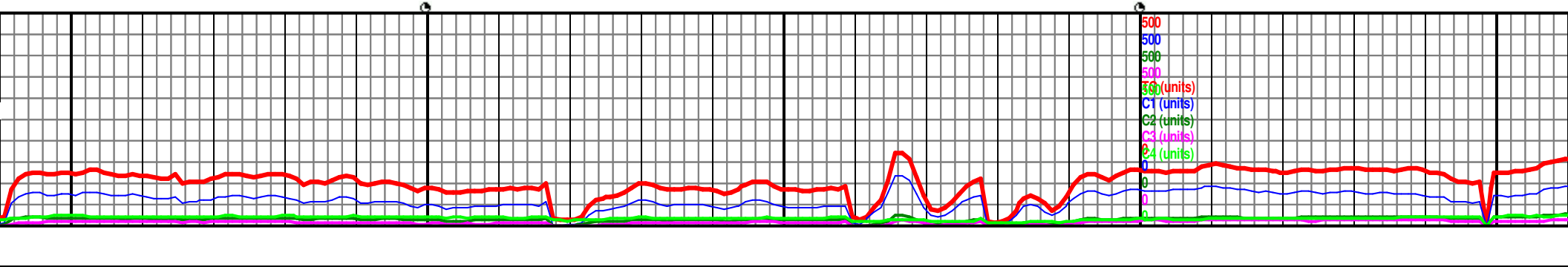

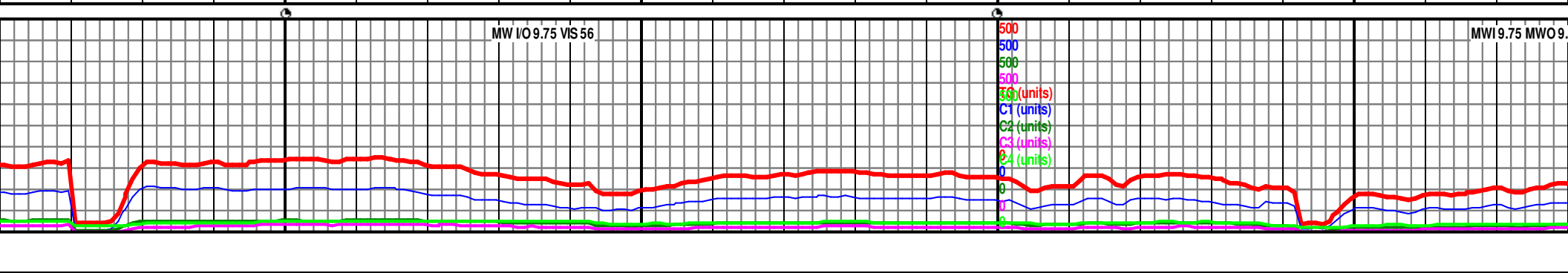
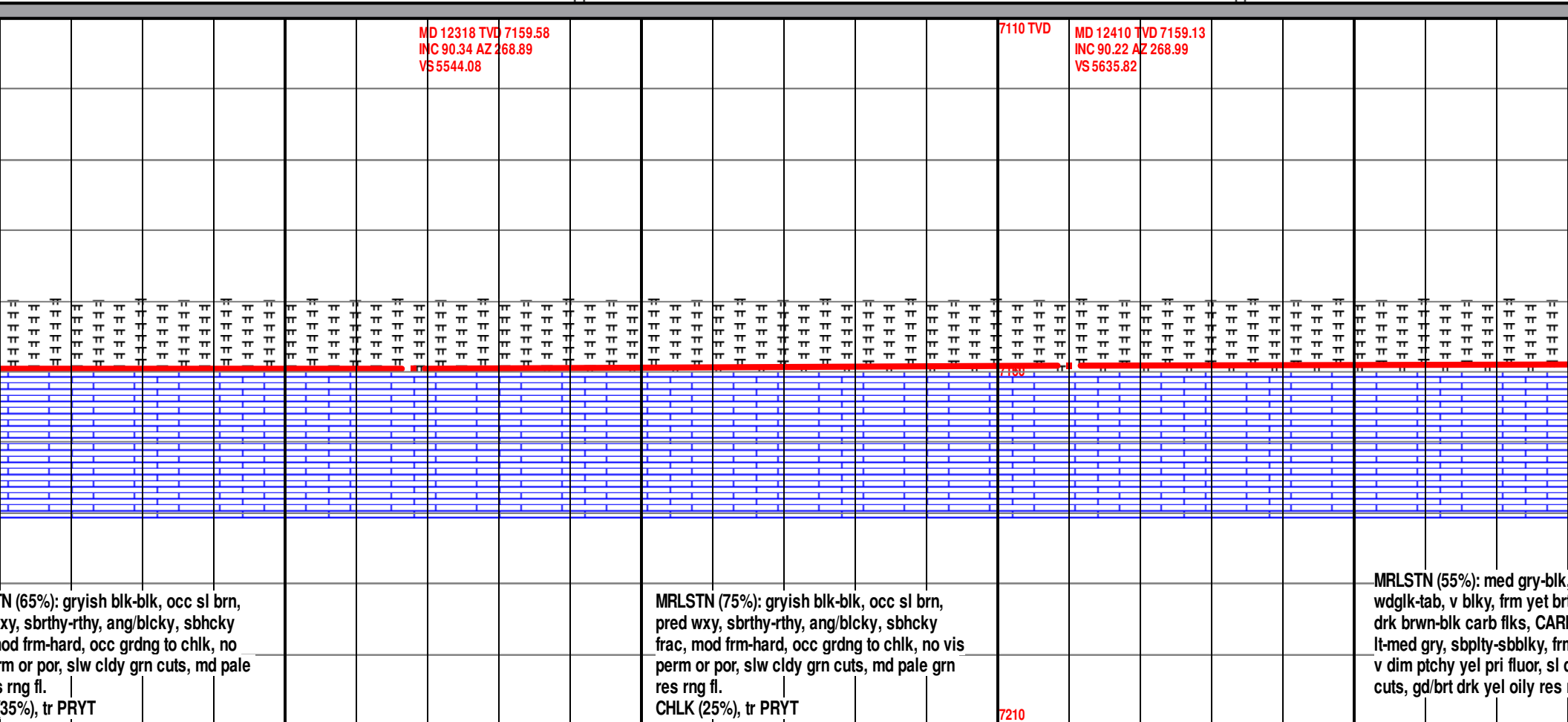
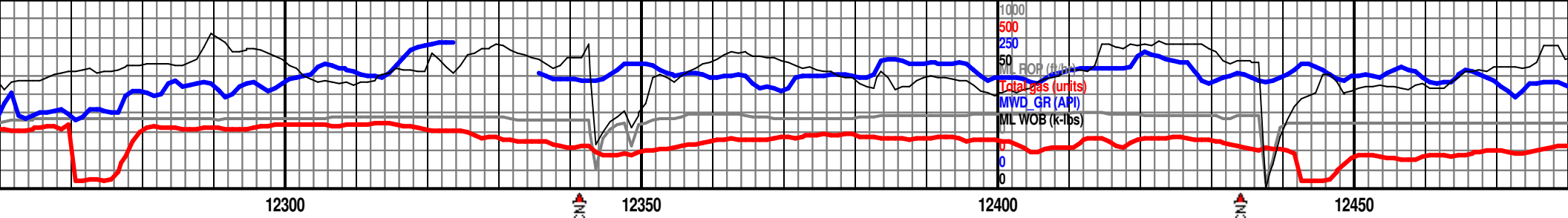

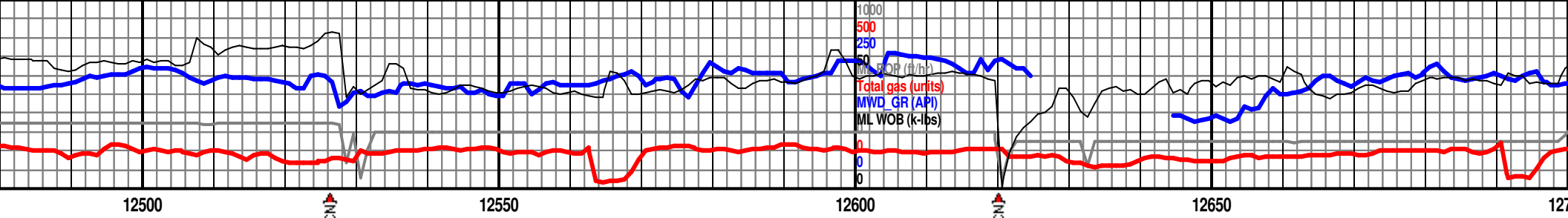

MD 12596 TVD 7158.72
INC 90.03 AZ 268.94
VS 5821.31

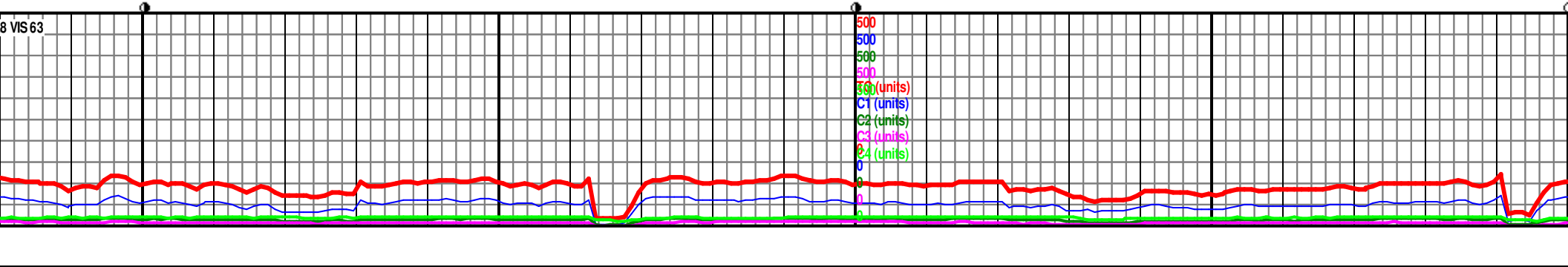
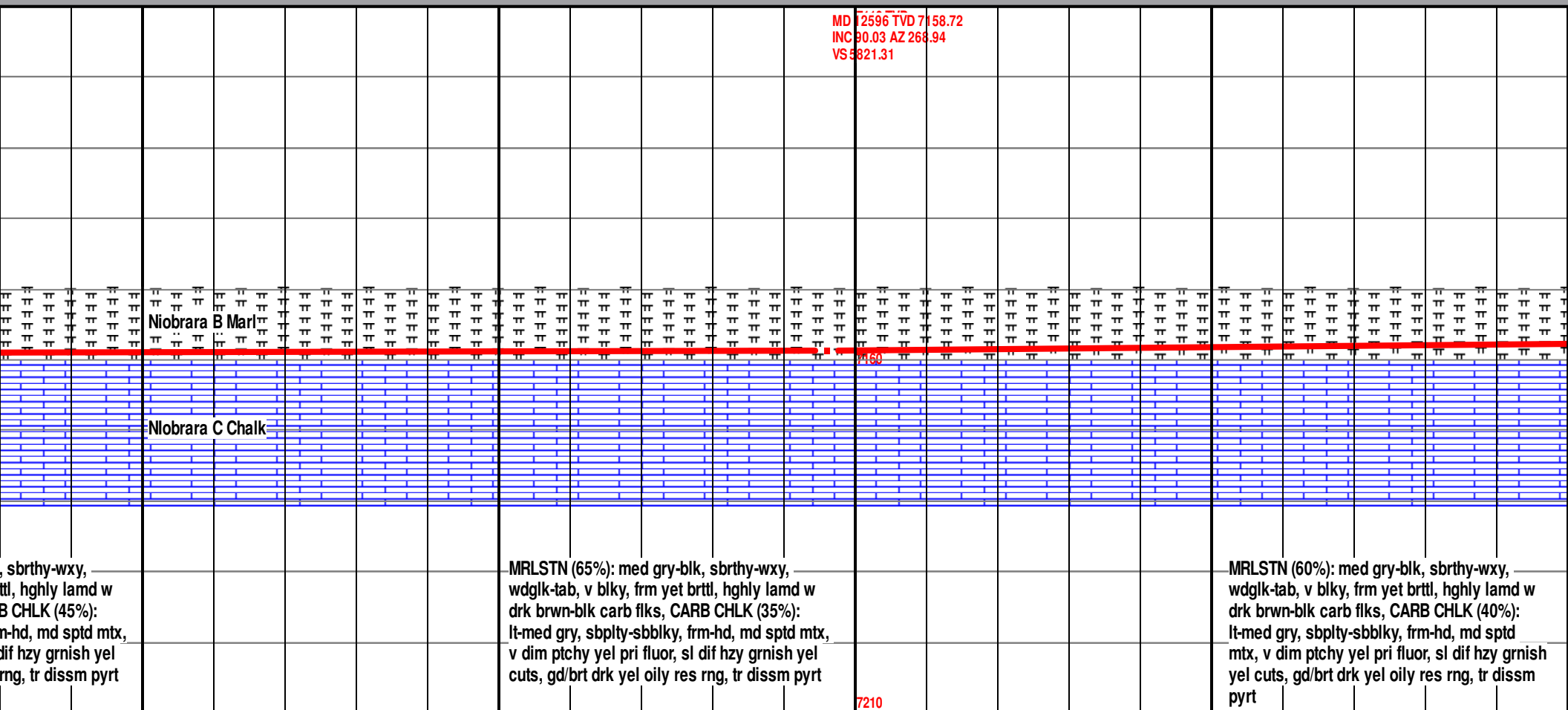

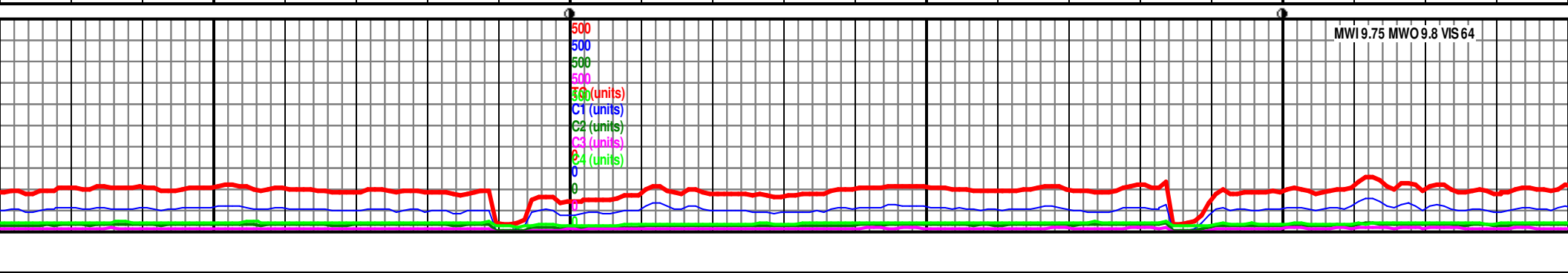
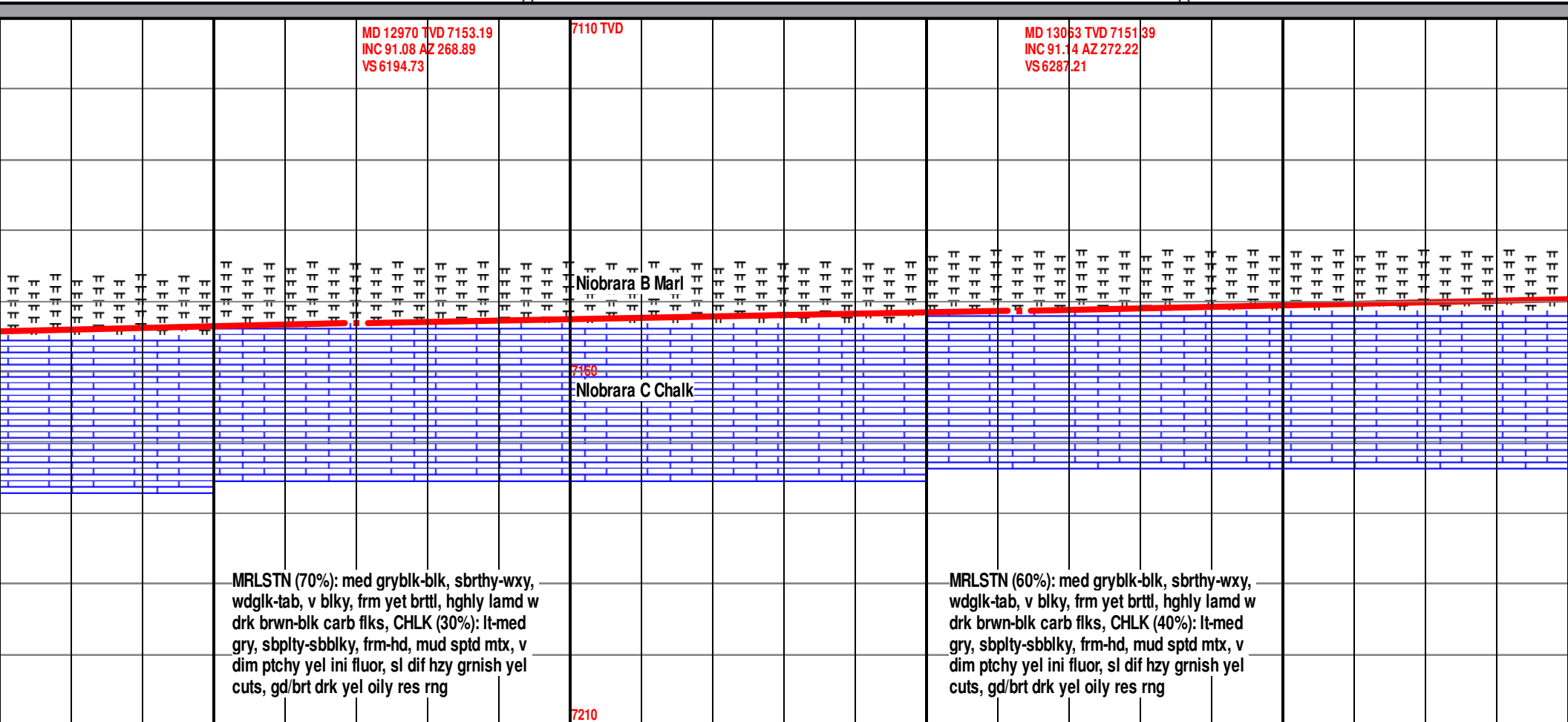

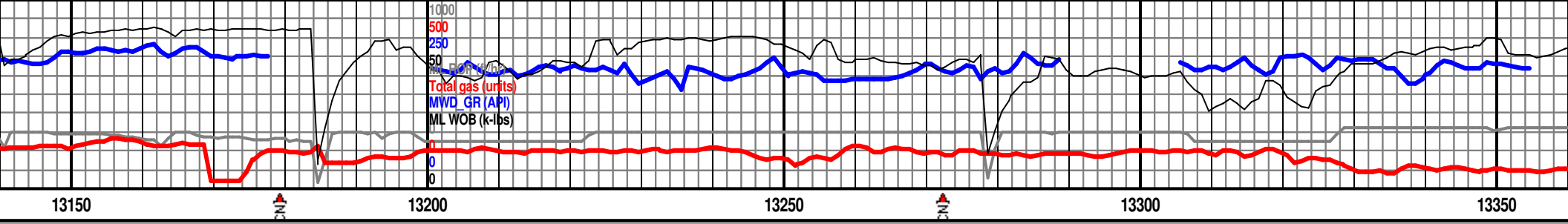

MD 13155 TVD 7149.41
INC 91.32 AZ 272.84
VS 6378.39

7110 TVD

MD 13248 TVD 7147.07
INC 91.42 AZ 273.42
VS 6470.26

MD 13342 TVD 7144.9
INC 91.17 AZ 276.72
VS 6562.69

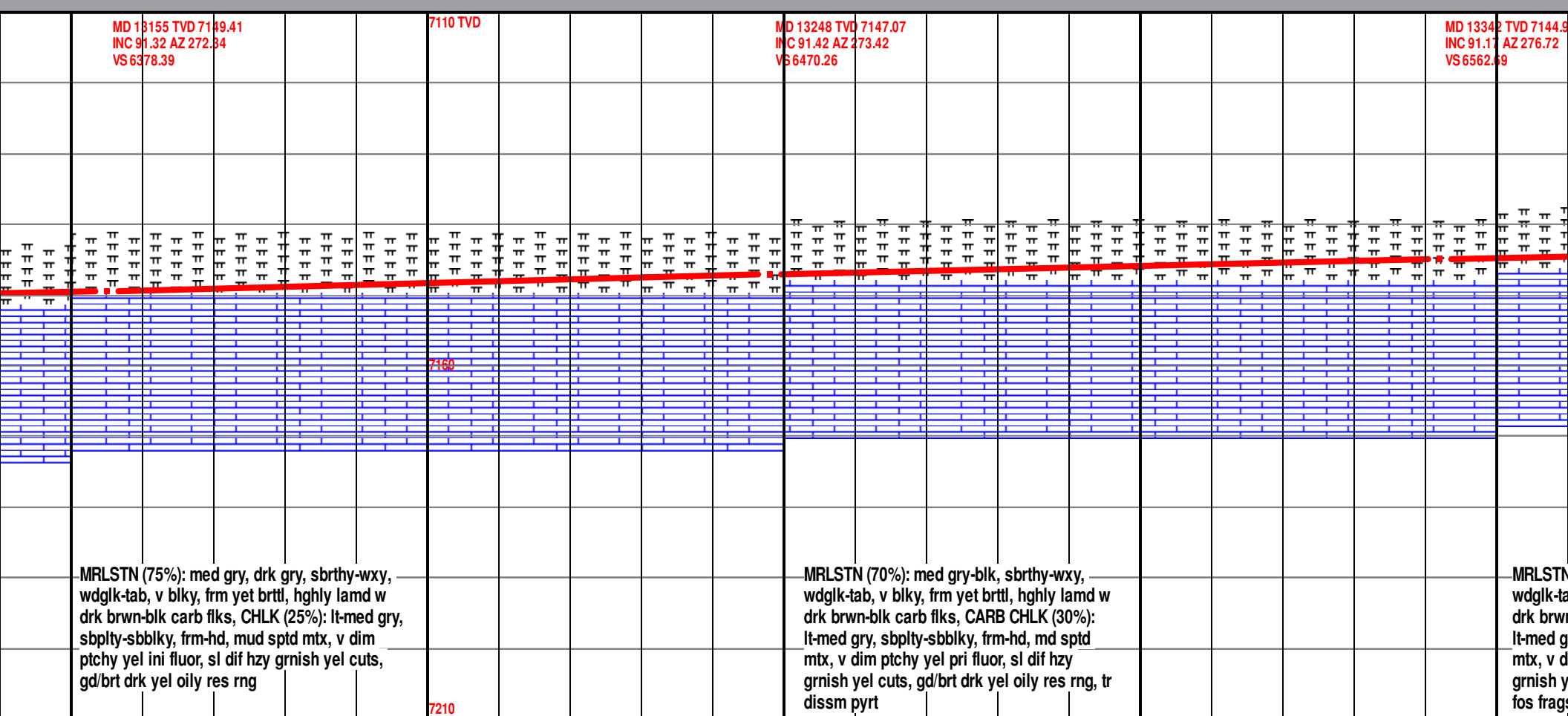

7160

7210

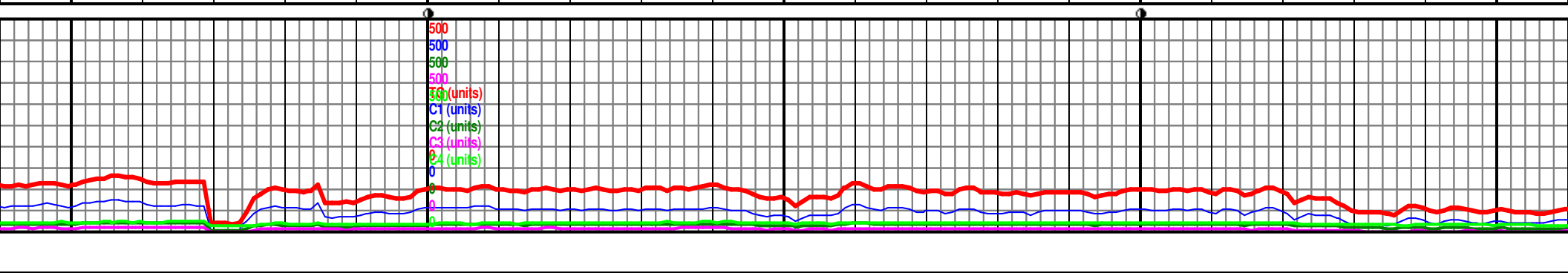

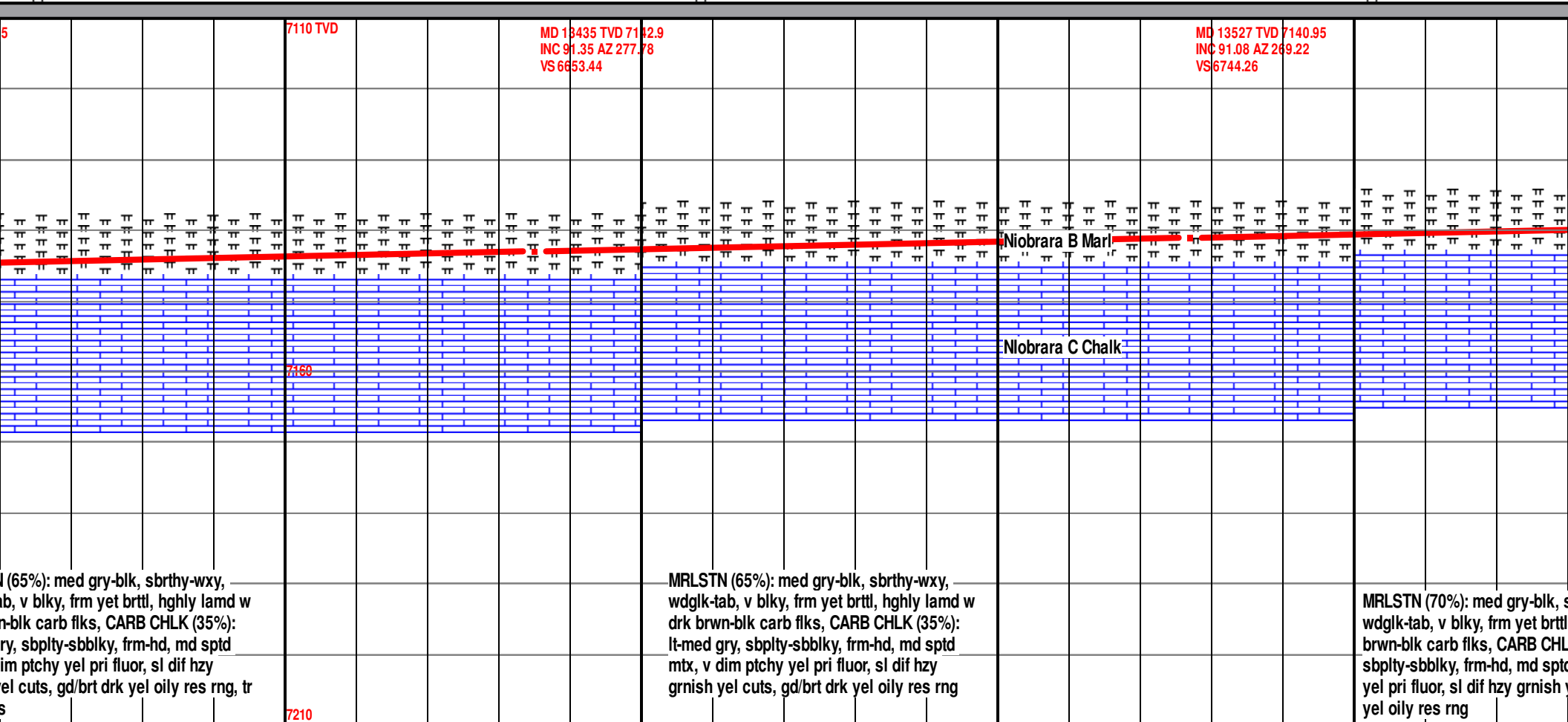
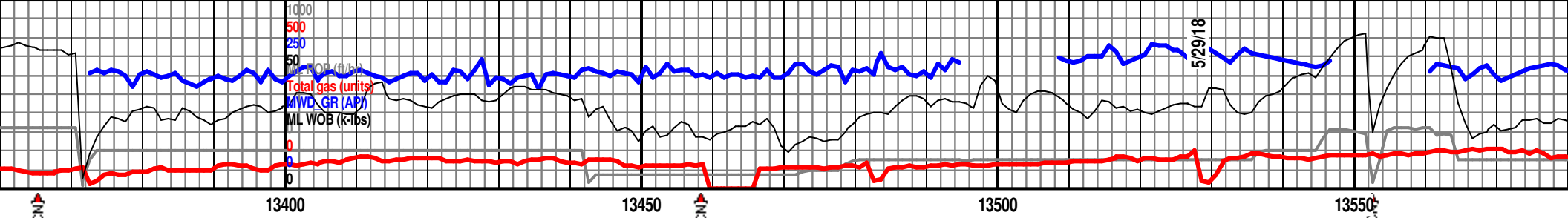

(65%): med gry-blk, sbrthy-wxy, b, v blk, frm yet brttl, hghly lamd w n-blk carb flks, CARB CHLK (35%): ry, sbpity-sbbiky, frm-hd, md sptd im ptchy yel pri fluor, sl dif hzy el cuts, gd/brt drk yel oily res rng, tr s

MRLSTN (65%): med gry-blk, sbrthy-wxy, wdgk-tab, v blk, frm yet brttl, hghly lamd w drk brwn-blk carb flks, CARB CHLK (35%): lt-med gry, sbpity-sbbiky, frm-hd, md sptd mtz, v dim ptchy yel pri fluor, sl dif hzy grnish yel cuts, gd/brt drk yel oily res rng

MRLSTN (70%): med gry-blk, s wdgk-tab, v blk, frm yet brttl brwn-blk carb flks, CARB CHL sbpity-sbbiky, frm-hd, md sptc yel pri fluor, sl dif hzy grnish y yel oily res rng

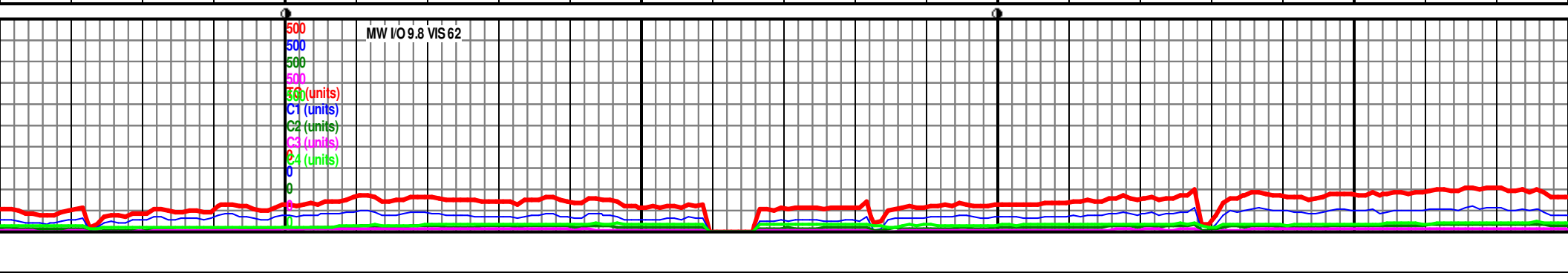

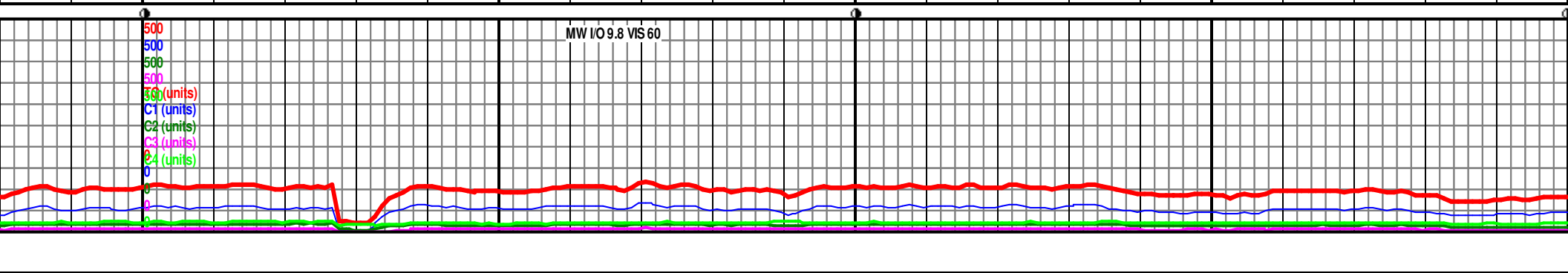
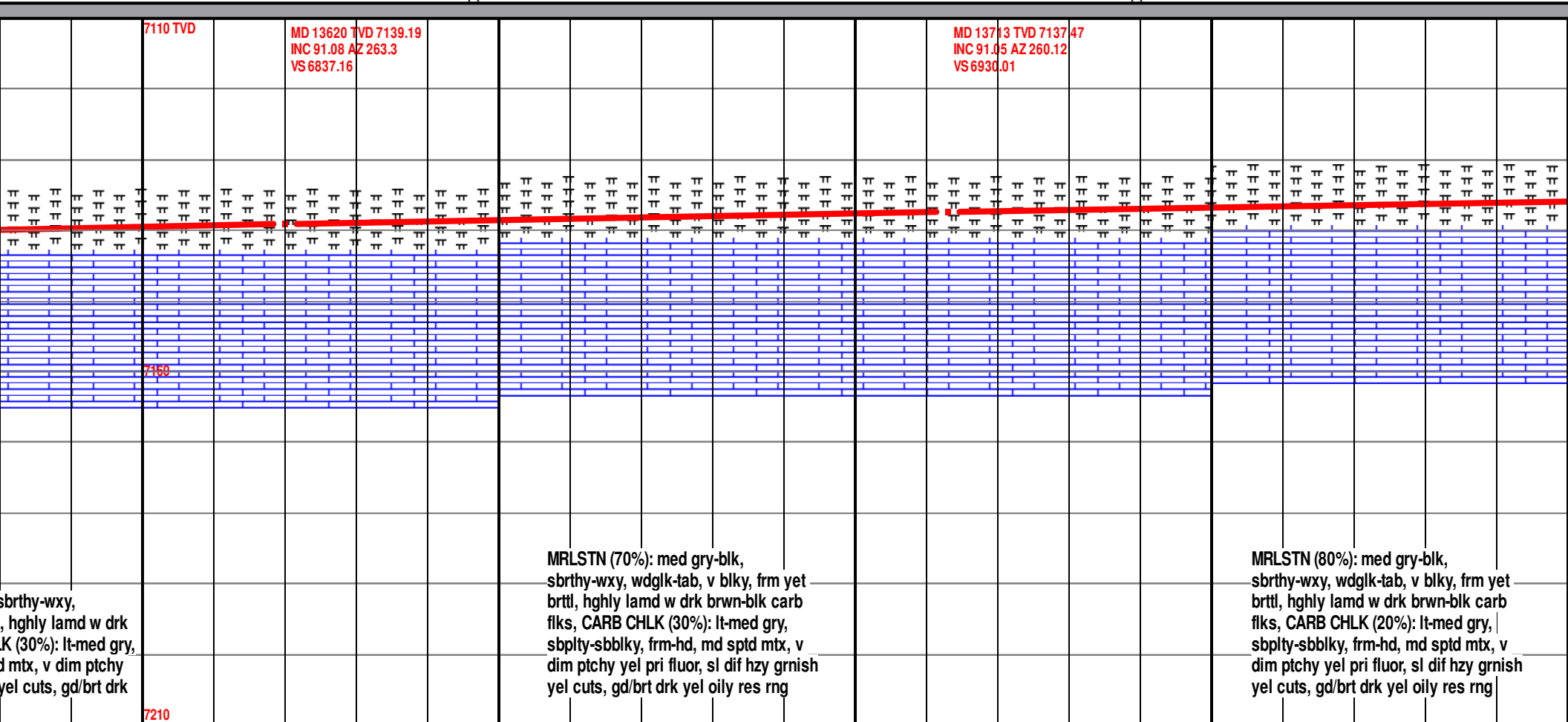
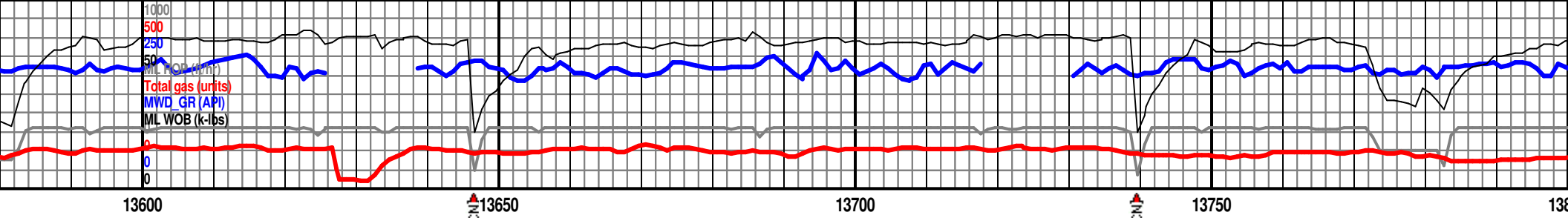

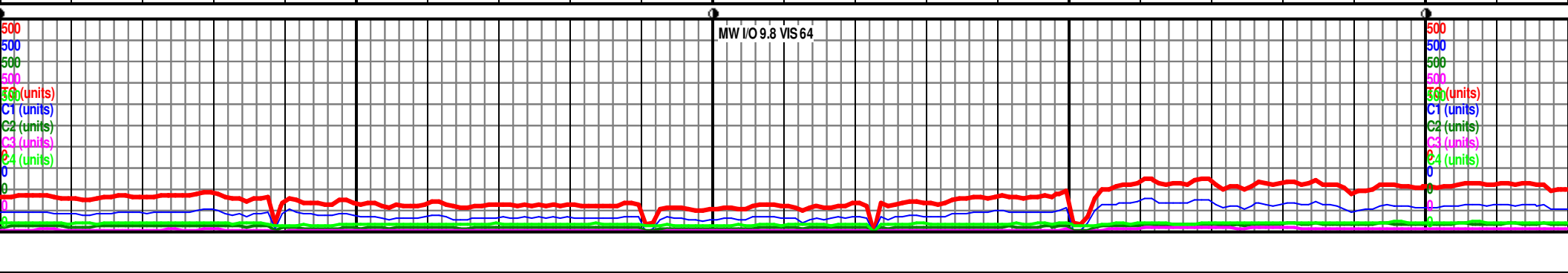
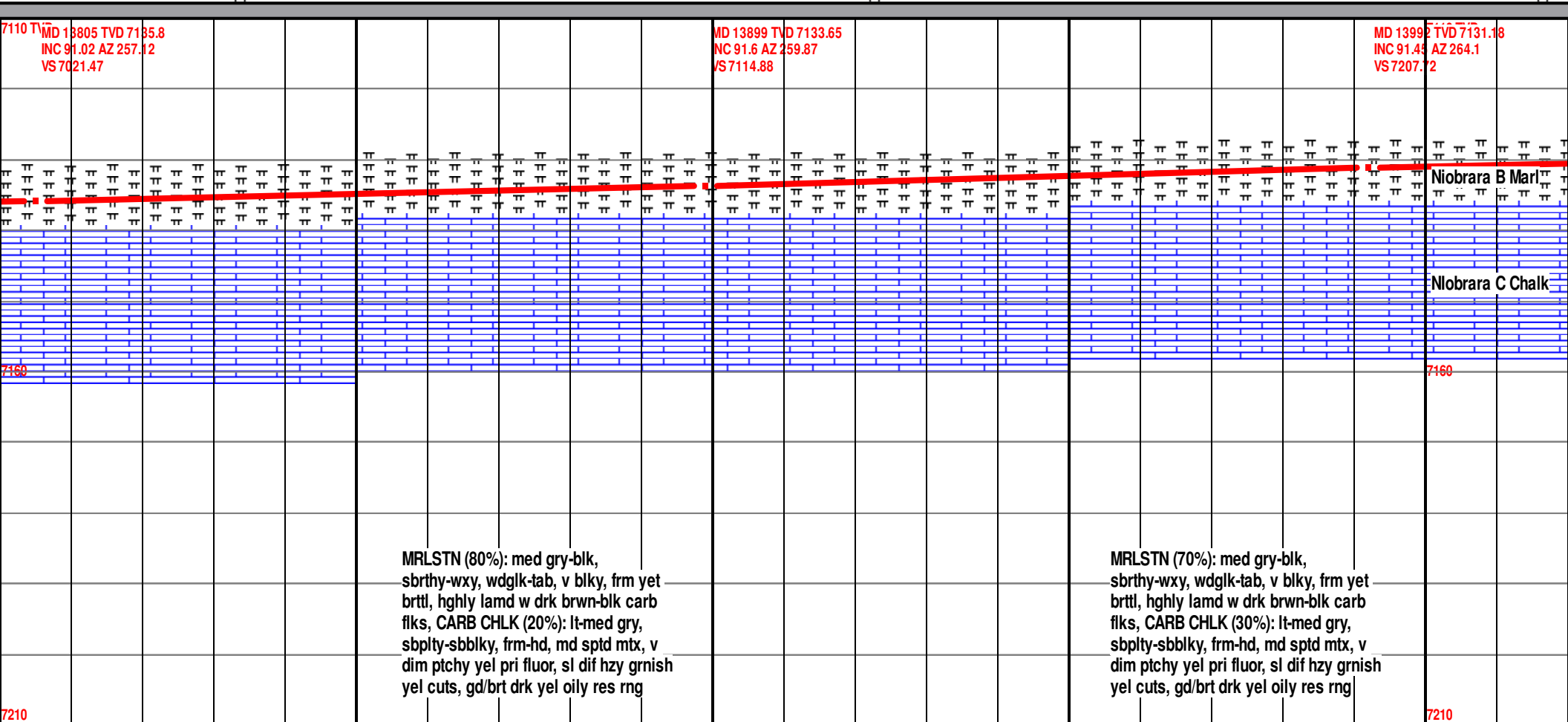
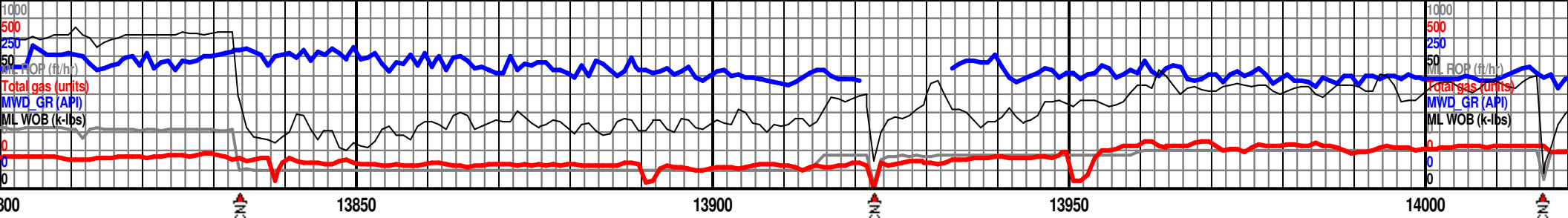

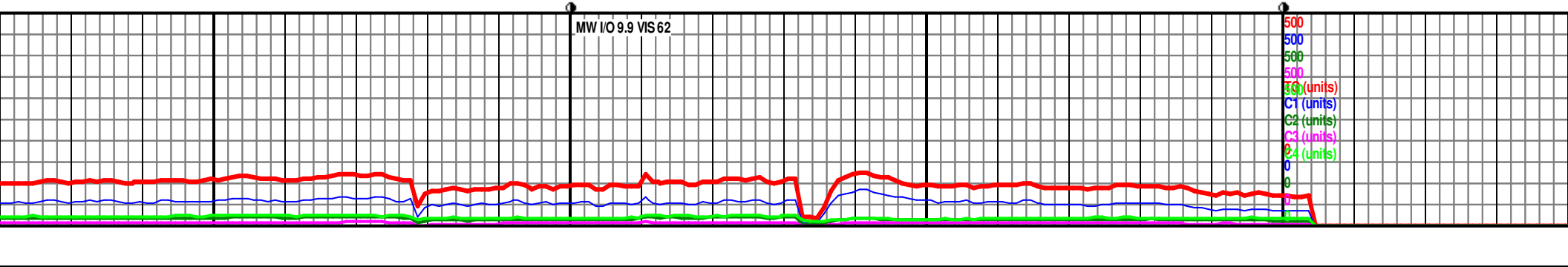
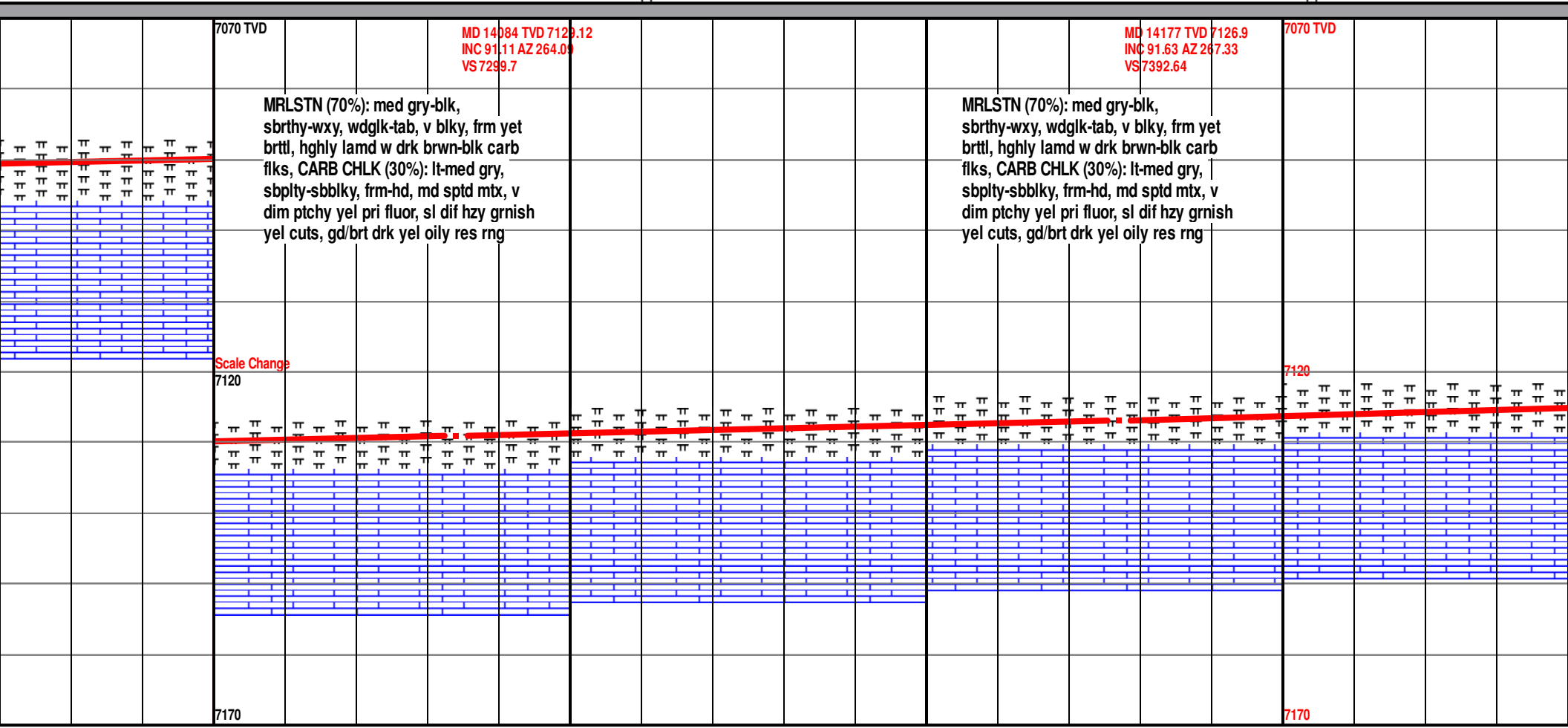
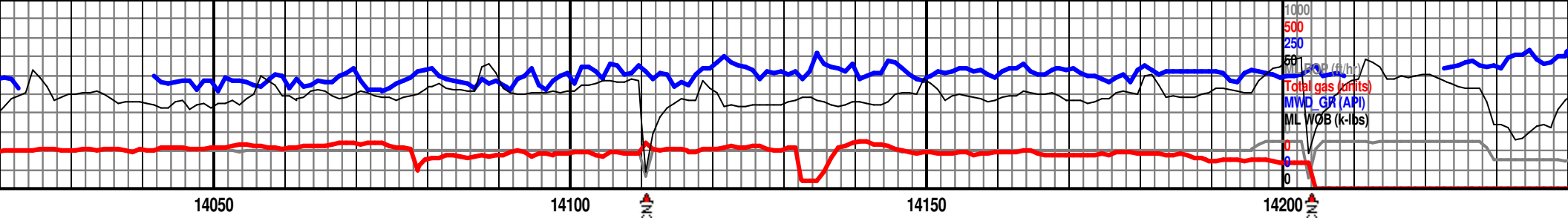

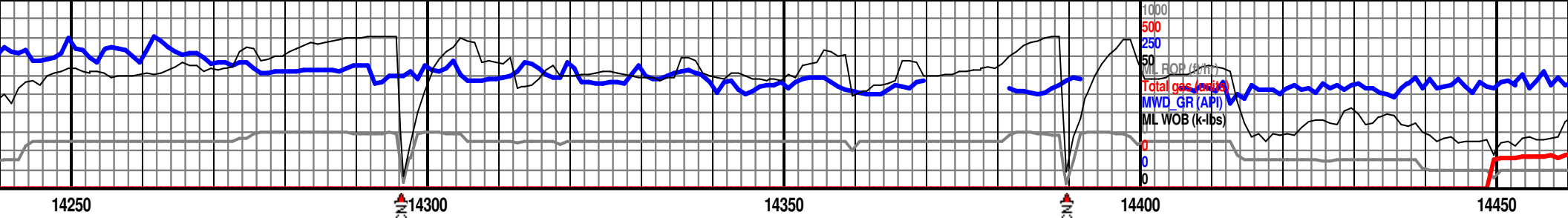

<p>MD 14269 TVD 7124.31 INC 91.6 AZ 270.06 VS 7484.37</p> <p>MRLSTN (80%): med gry-blk, sbrthy-wxy, wdgk-tab, v blk, frm yet brttl, hghly lamd w drk brwn-blk carb flks, CARB CHLK (20%): lt-med gry, sbplty-sbblky, frm-hd, md sptd mtz, v dim ptchy yel pri fluor, sl dif hzy grnish yel cuts, gd/brt drk yel oily res rng</p>	<p>MD 14361 TVD 7122.11 INC 91.14 AZ 269.63 VS 7575.98</p> <p>MRLSTN (70%): med gry-blk, sbrthy-wxy, wdgk-tab, v blk, frm yet brttl, hghly lamd w drk brwn-blk carb flks, CARB CHLK (30%): lt-med gry, sbplty-sbblky, frm-hd, md sptd mtz, v dim ptchy yel pri fluor, sl dif hzy grnish yel cuts, gd/brt drk yel oily res rng</p>	<p>7070 TVD</p>	<p>MD INC VS 7</p>
--	---	-----------------	----------------------------

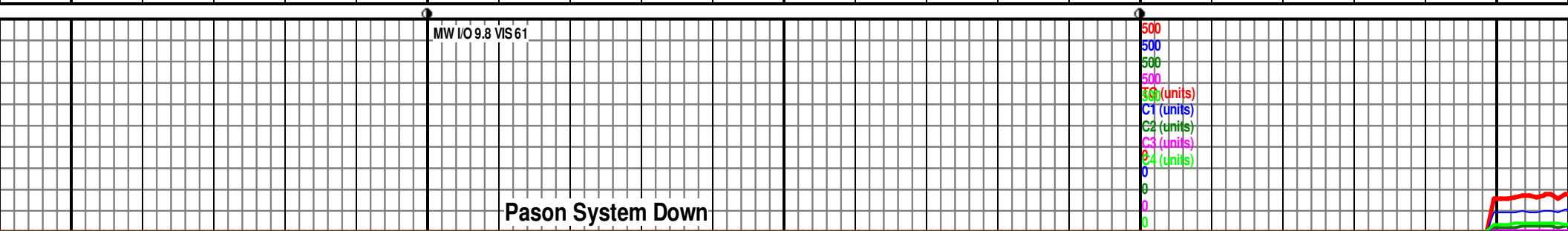

Pason System Down

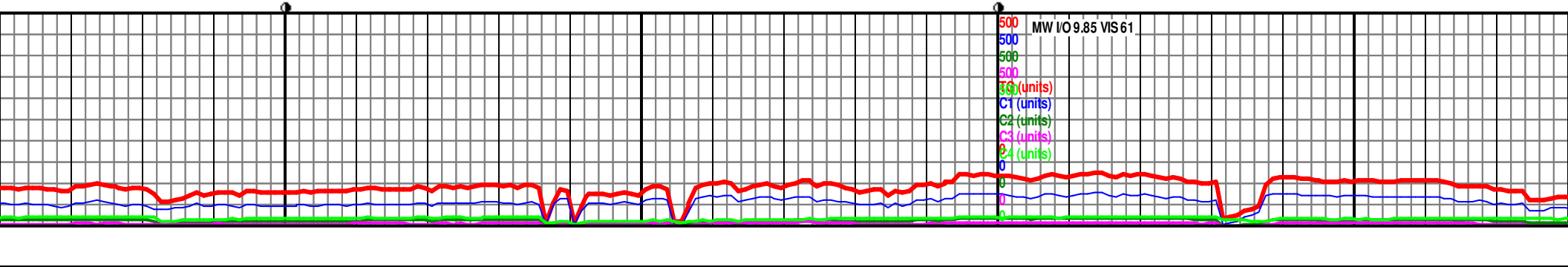
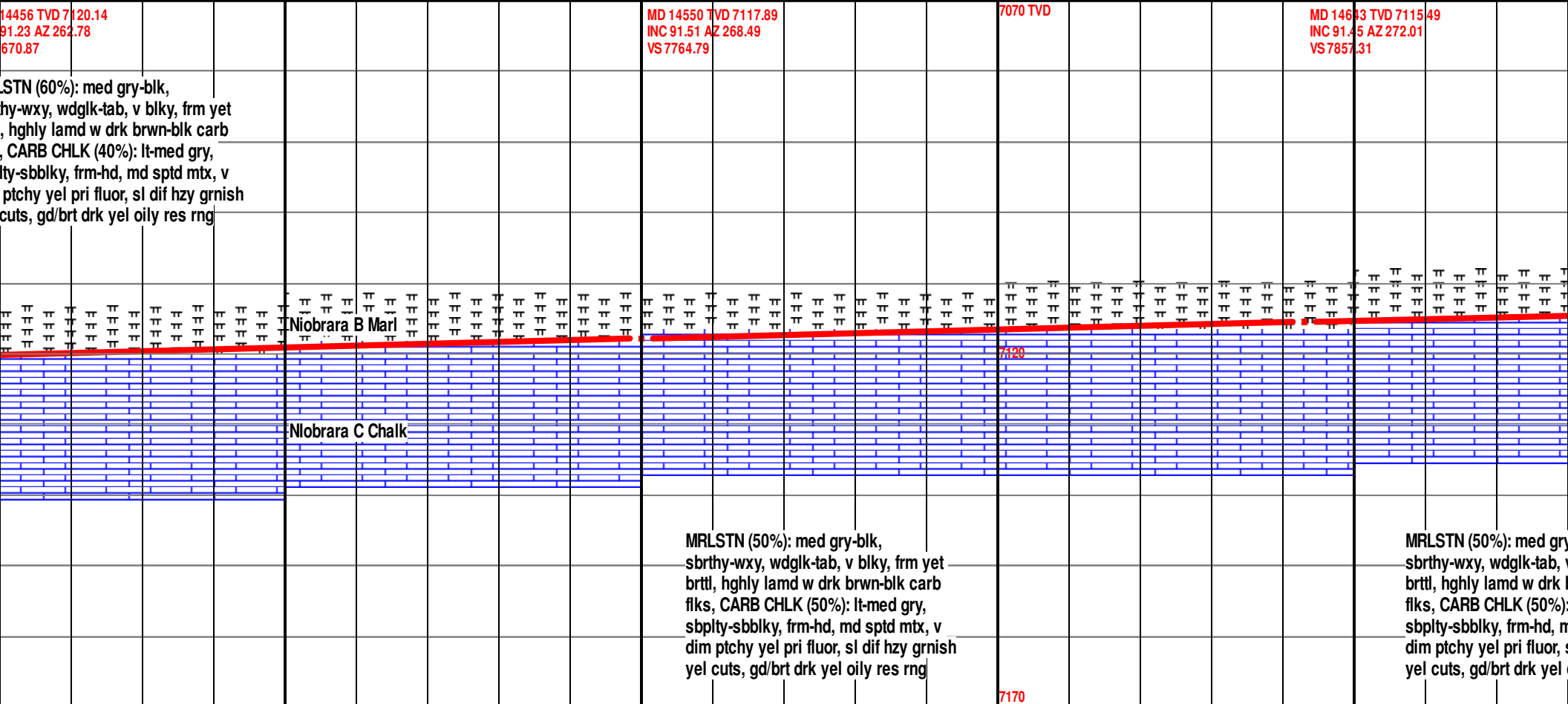
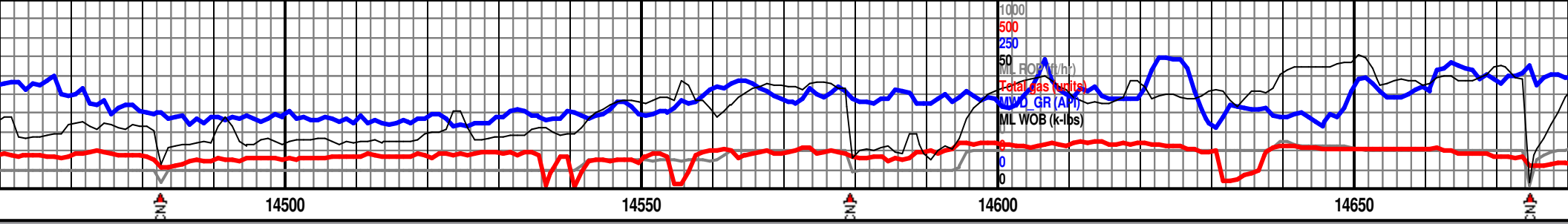

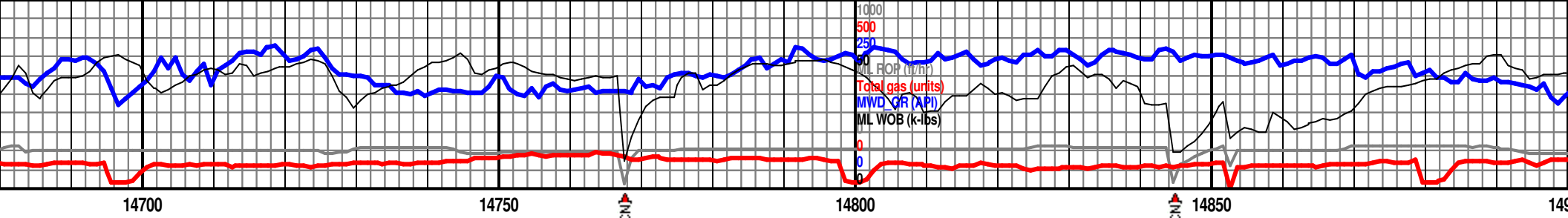

MD 14736 TVD 7113.31
INC 91.23 AZ 271.27
VS 7949.6

MD 14828 TVD 7111.22
INC 91.38 AZ 272.44
VS 8040.86

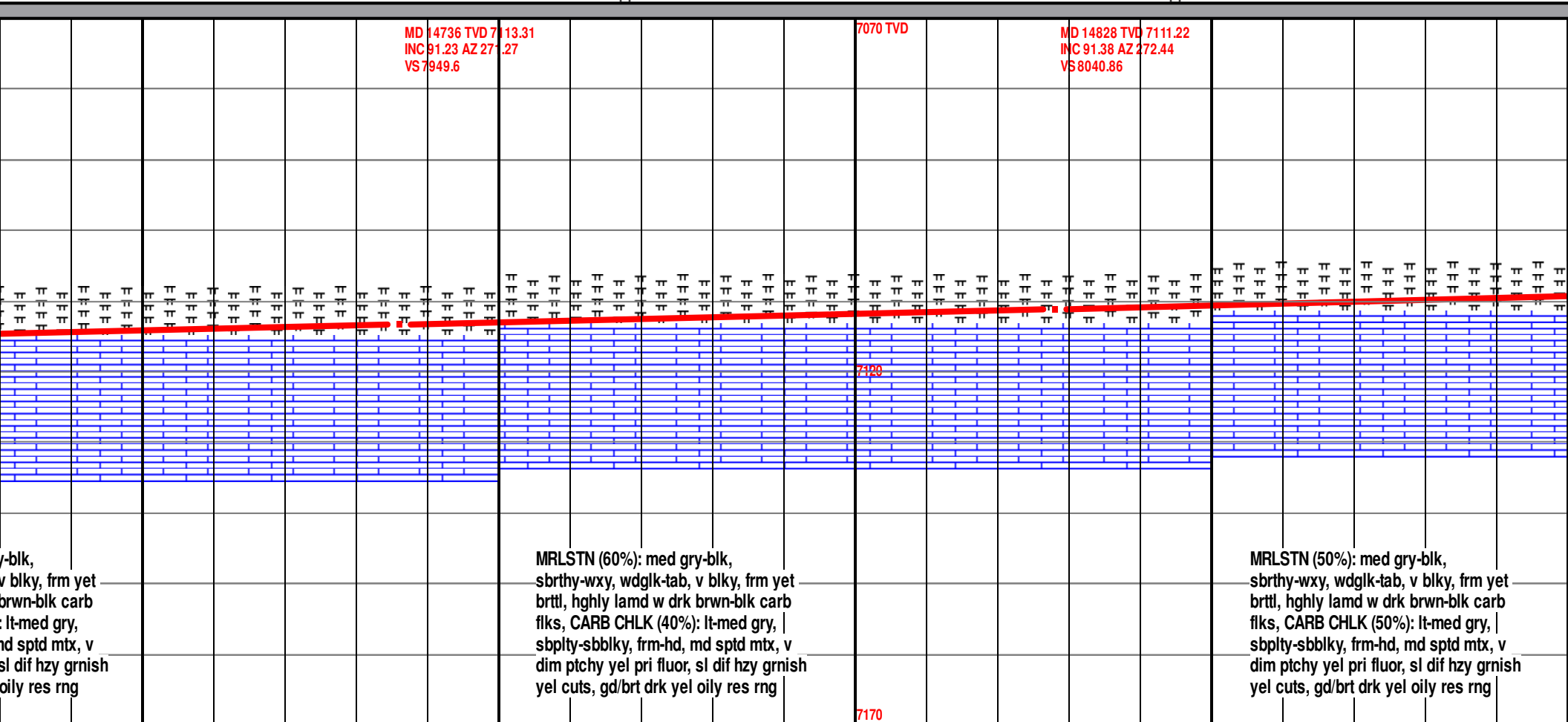

y-blk,
v blk, frm yet
brwn-blk carb
: lt-med gry,
hd sptd mtx, v
sl dif hzy grnish
oily res rng

MRLSTN (60%): med gry-blk,
sbrthy-wxy, wdgk-tab, v blk, frm yet
brttl, hghly lamd w drk brwn-blk carb
flks, CARB CHLK (40%): lt-med gry,
sbplty-sbbiky, frm-hd, md sptd mtx, v
dim ptchy yel pri fluor, sl dif hzy grnish
yel cuts, gd/brt drk yel oily res rng

MRLSTN (50%): med gry-blk,
sbrthy-wxy, wdgk-tab, v blk, frm yet
brttl, hghly lamd w drk brwn-blk carb
flks, CARB CHLK (50%): lt-med gry,
sbplty-sbbiky, frm-hd, md sptd mtx, v
dim ptchy yel pri fluor, sl dif hzy grnish
yel cuts, gd/brt drk yel oily res rng

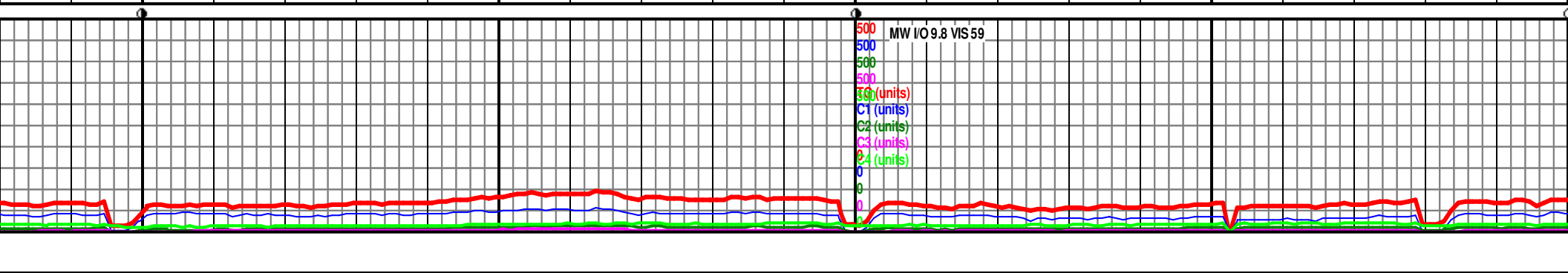

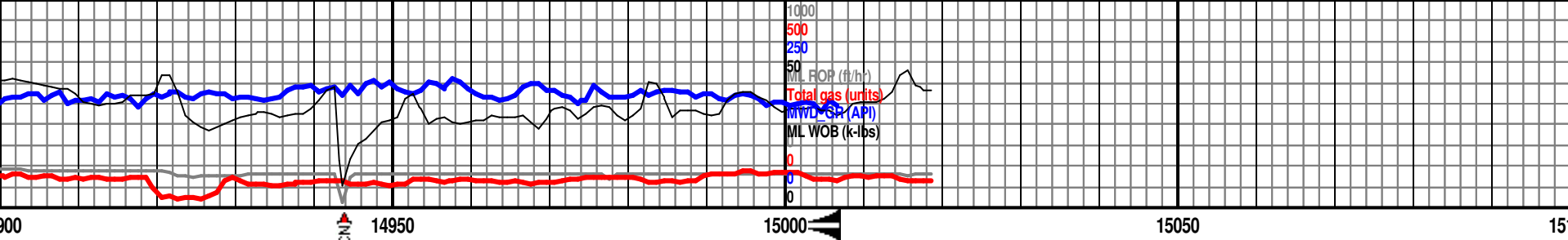

MD 14921 TVD 7108.8
INC 91.6 AZ 268.5
VS 8133.34

MD 14996 TVD 7106.89
INC 91.32 AZ 268.22
VS 8208.16

MD 15020 TVD 7106.33
INC 91.32 AZ 268.22
VS 8232.11

Reached DMTD of 15020' MD @ 10:54 hrs. on 5/29/2018

Formation tops picked by Larry Goolsby and Ryan Scribner, GBA.

2 man wellsite geologists released on May 29, 2018 @ 13:00 hrs.

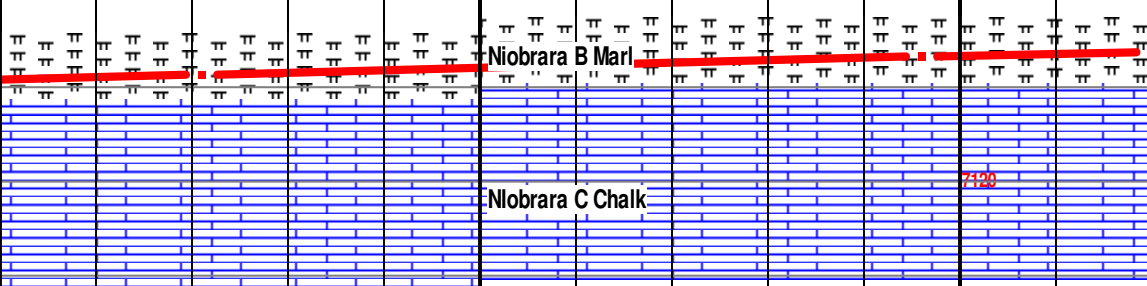

MRLSTN (60%): med gry-blk, sbtrthy-wxy, wdgk-tab, v blk, frm yet brttl, hghly lamd w drk brwn-blk carb flks, CARB CHLK (40%): lt-med gry, sbplty-sbbiky, frm-hd, md sptd mtz, v dim ptchy yel pri fluor, sl dif hzy grnish yel cuts, gd/brt drk yel oily res rng

	MD	TVD	SSD
Sharon Springs	7015'	6950'	-2129'
"A" Chalk	7058'	6985'	-2164'
"A" Chalk Base	7086'	7003'	-2182'
"B" Upper Marl	7235'	7097'	-2276'
"B" Chalk	7248'	7104'	-2283'
"B" Marl	7330'	7141'	-2320'
"C" Chalk	7472'	7178'	-2357'
Target Heel	7604'	7184'	-2363'
DMTD	15020'	7106'	-2285'
Production	15007'	7106'	-2285'

THANK YOU FOR USING
GOOLSBY BROTHERS
& ASSOCIATES

Larry Goolsby & Ryan Scribner

