

Name	Arrive Wellsite	Depart Wellsite	Name	Arrive Wellsite	Depart Wellsite	Name	Arrive Wellsite	Depart Wellsite
John Moisan	2018-03-22	2018-03-23	John Bryson	2018-05-17	2018-05-21			

Mud Properties Record

Date / Time	Run No.	Measured Depth (ft)	Mud Type	Density (ppg)	Viscosity (cP)	pH	Fluid Loss (cm3)	Oil / Water	Source	Total Chlorides (ppm)	K+ (%)
2018-03-22 05:40	1	20.00	Water Based Mud	8.4	1	N/A	N/A	0/100	Flow Line	800	0.00
2018-05-18 02:00	2	1814.00	Diesel-Oil Based Mud	9.5	20	N/A	28.0	83/17	Suction	30000	0.00
2018-05-18 16:00	2	5782.00	Diesel-Oil Based Mud	9.3	15	N/A	4.2	85/15	Suction	28000	0.00
2018-05-19 04:00	2	7460.00	Diesel-Oil Based Mud	9.7	19	N/A	4.4	85/15	Suction	28000	0.00
2018-05-19 16:00	3	7763.00	Diesel-Oil Based Mud	9.7	18	N/A	4.4	85/15	Suction	28000	0.00
2018-05-20 16:00	3	13248.00	Diesel-Oil Based Mud	9.5	17	N/A	4.2	84/16	Suction	30000	0.00

Equipment and Service Data

Run No.	Tool	Serial Number	Measurement	Sensor Offset (ft)	Bit Offset (ft)	Max O.D. (in)	Min I.D. (in)
1	Sensor Sub	ZAPS230949	VSS	12.17	61.94	8.000	3.250
1	Sensor Sub	ZAPS230949	Directional (mag)	12.17	61.94	8.000	3.250
1	Sensor Sub	ZAPS230949	Pressure	32.77	82.54	8.000	3.250
2	ATC_SU	13867779	Near Bit Inclination	5.93	6.73	7.000	4.330
2	ATC_SU	13867779	Near Bit VSS	5.93	6.73	7.000	4.330
2	ATC_MWD	12141334	Gamma (single)	2.76	12.90	7.000	3.250
2	ATC_MWD	12141334	Directional (mag)	12.27	22.41	7.000	3.250
3	ATC_SU	12252539	Near Bit Inclination	5.93	6.73	7.000	4.330
3	ATC_SU	12252539	Near Bit VSS	5.93	6.73	7.000	4.330
3	ATC_MWD	12049472	Gamma (single)	2.74	12.90	7.000	3.250
3	ATC_MWD	12049472	Directional (mag)	12.27	22.43	7.000	3.250

Service and Tool Mnemonics

Mnemonic	Name	Description
GAM	APS	APS EM Module
ATC_SU	ATC_SU	Auto Trak Curve Steering Unit
ATC_MWD	ATC_MWD	Auto Trak Curve MWD
ATC_LCPM	ATC_LCPM	Auto Trak Curve LCPM

Comments

1	Depth measurements obtained from a depth control system not supplied or operated by Baker Hughes. Due to lack of control by Baker Hughes logging engineers, depth calibrations and measurements could not be independently verified.
2	Baker Hughes LWD Run 1 utilized 8 inch APS EM Services (Directional only) behind a 13 1/2 inch bit and steerable assembly from surface to 1814 feet MD (surface to 1813 feet TVD). No logging data was acquired during this run.
3	Baker Hughes LWD Runs 2 and 3 utilized 6 3/4 inch NaviGamma services (Gamma Ray and Directional) behind an 8 1/2 inch bit and rotary steerable assembly from 1814 to 15045 feet MD (1813 to 7127 feet TVD).
4	Gamma Ray Curve (GRAM) is presented 0 to 300 API per customer request.



Remarks

Number	Measured Depth (ft)	Hole Section (in)	Run No.	Remark
1	5198.00	8.500	2	The interval from 5198 to 5234 feet MD (5189 to 5225 feet TVD) has missing Gamma data due to an issue with the logging software and WITS.
2	7750.00	8.500	3	The interval from 7750 to 7763 feet MD (7166 feet TVD) was logged up to 12.4 hours after being drilled due to a trip out of the hole for a new bit and motor.

3	15032.00	8.500	3	The interval from 15032 to 15045 feet MD (7127 feet TVD) was not logged due to sensor to bit offset at well TD.
---	----------	-------	---	---

Curve Mnemonics

Presented Curves	Description	Units
ROPA	Depth Averaged ROP 3 ft Average	ft/h
TVD	True Vertical Depth	ft
WOBA	Weight On Bit, Average 1 ft Average	klb
GRAM	Gamma Ray - Apparent - Memory 0.5 ft Average	API
GRIM	Gamma Ray - Data Point Indicator - Memory	unitless
GRTM	Gamma Ray - Time Since Drilled - Memory	min
TCDM	Downhole Temperature	degF

 	Company	SRC Energy			
	Well	Harvesters State 5N-16C-M			
	Interval	Date From:	2018-05-18 02:32:02	Top:	1814.00
		Date To:	2018-05-20 18:42:11	Bottom:	15045.00
	Created	2018-05-21 13:31:18			

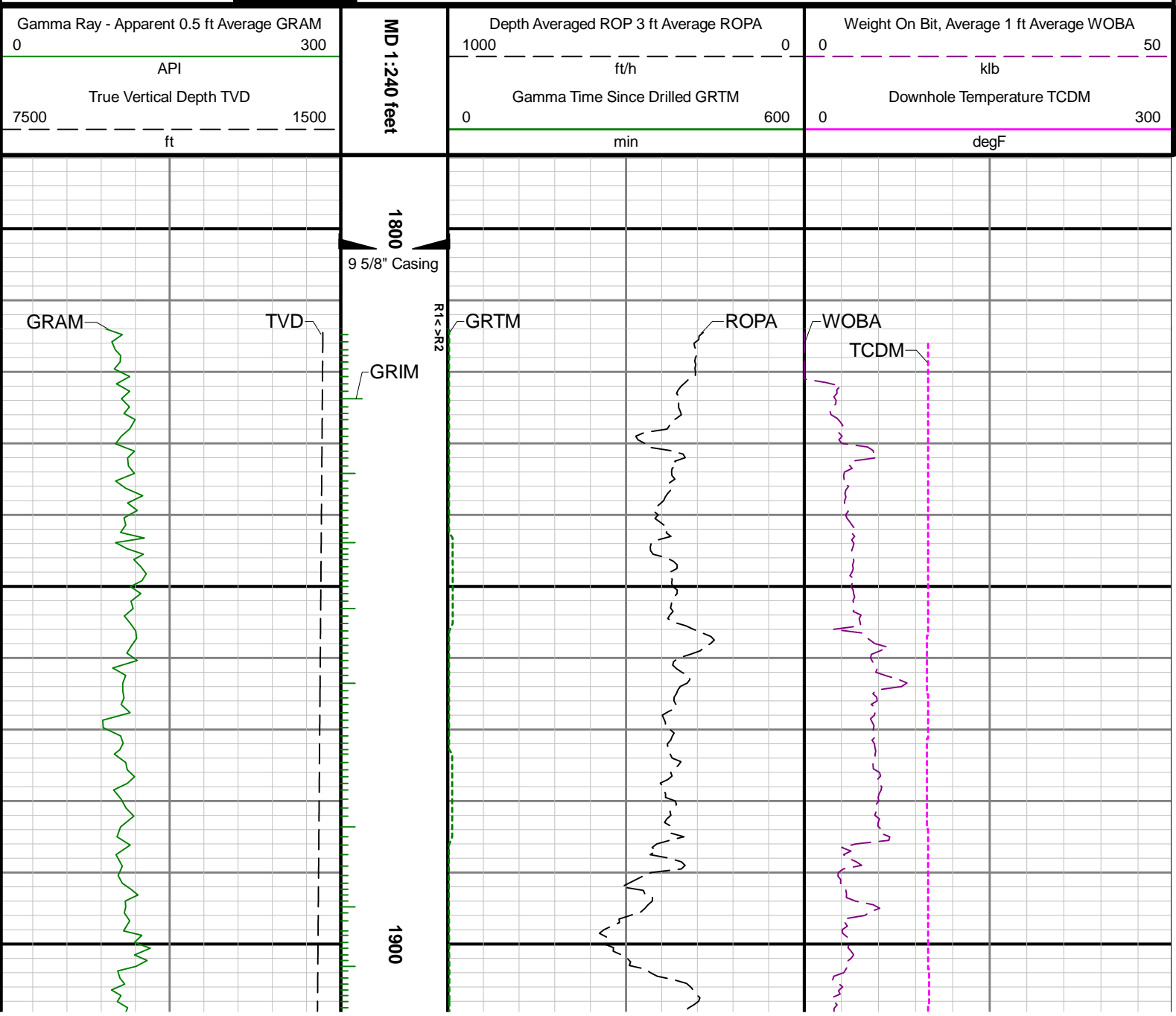

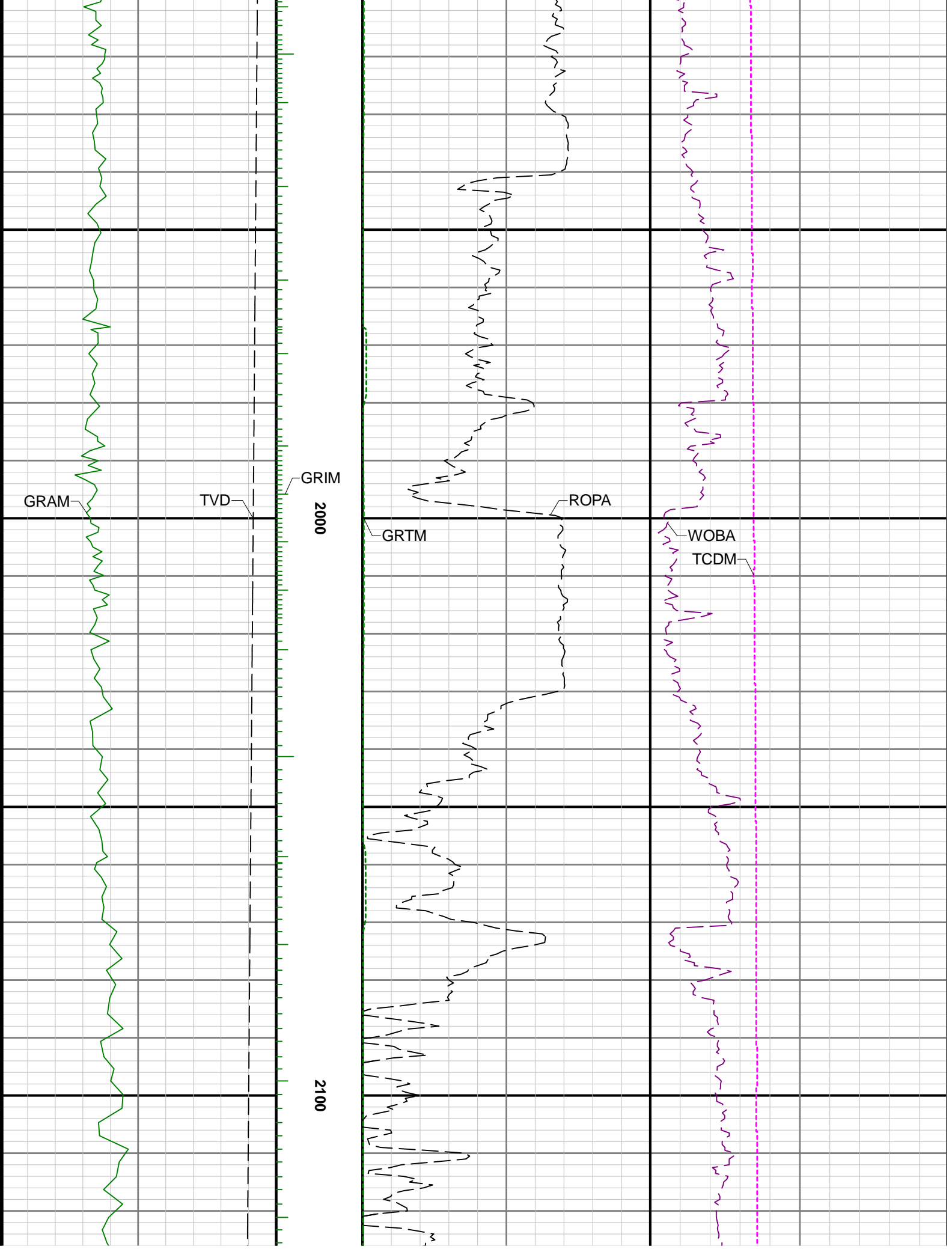

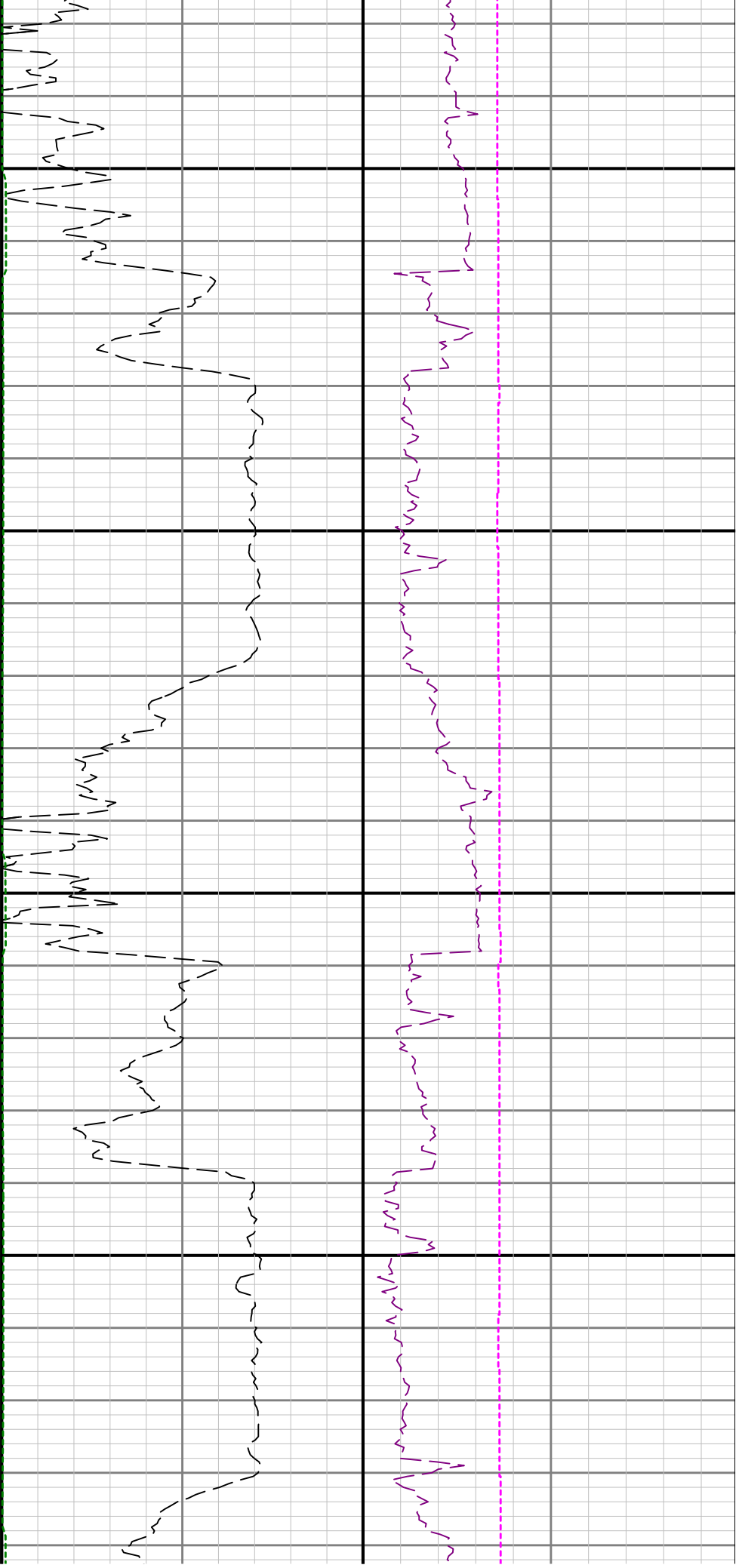

2200

2300

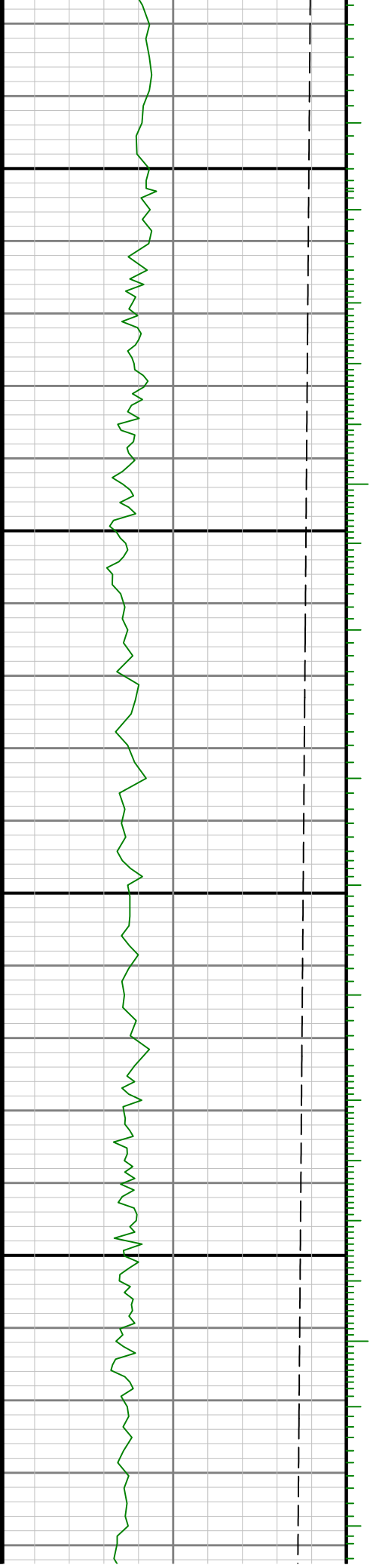

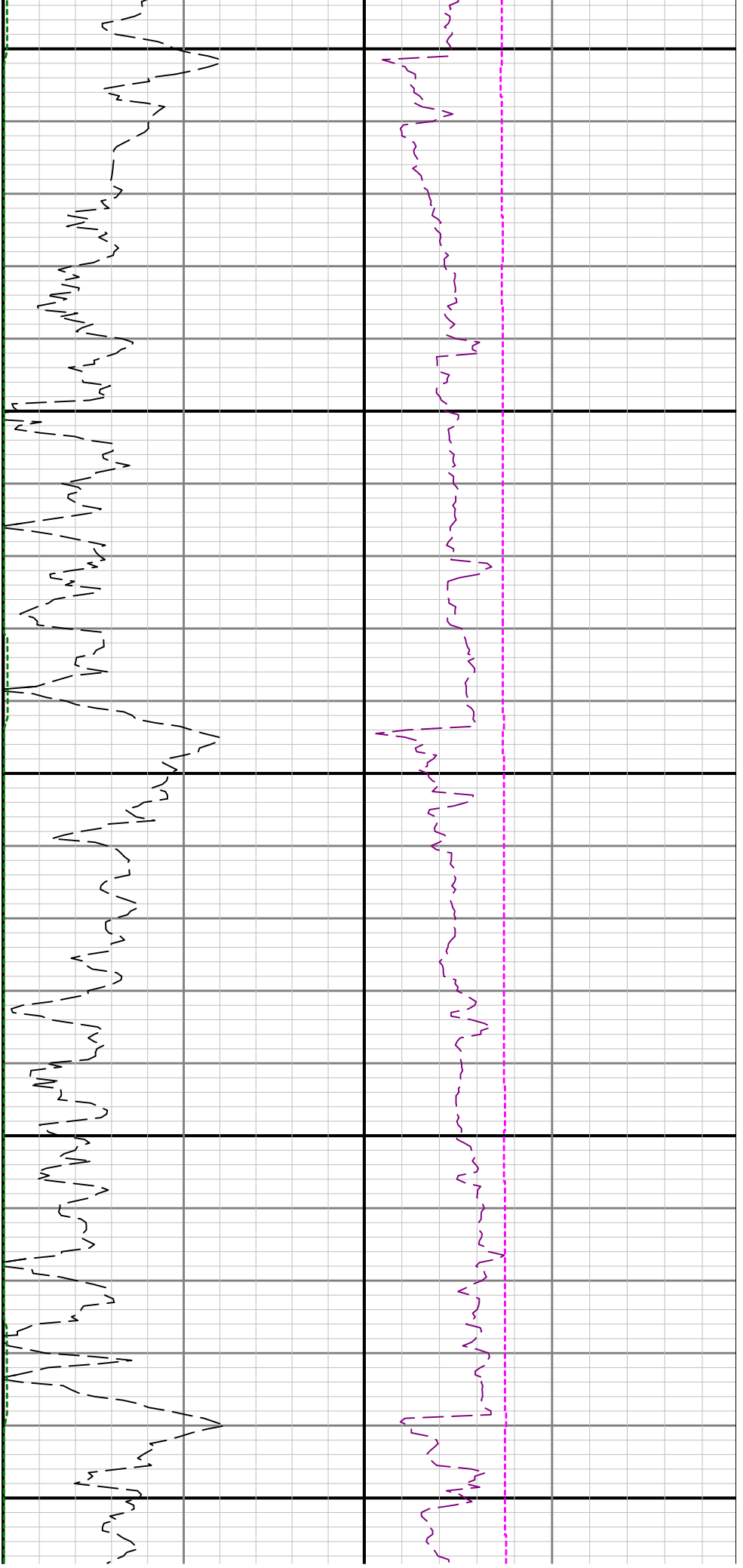

2400

2500

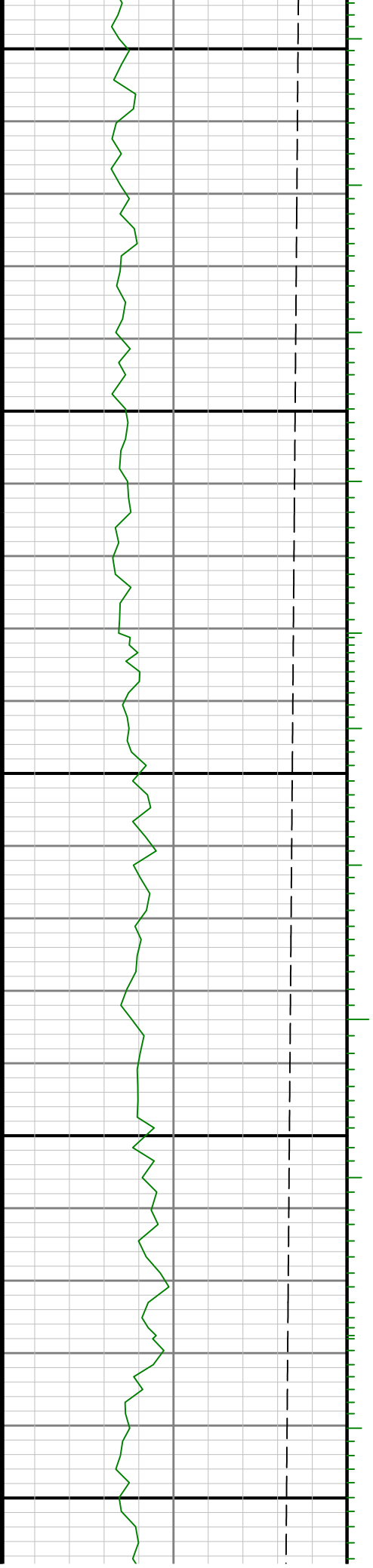

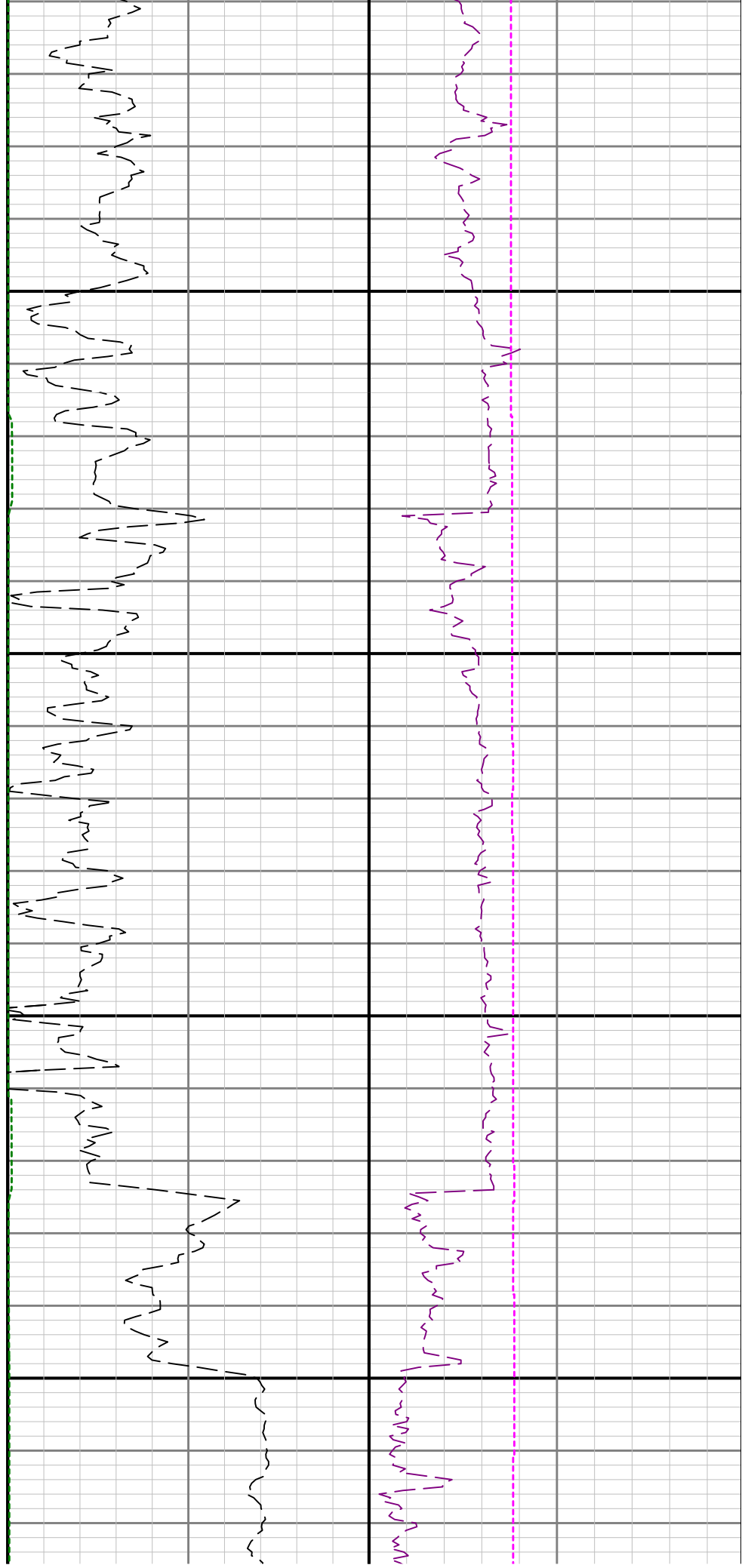

2600

2700

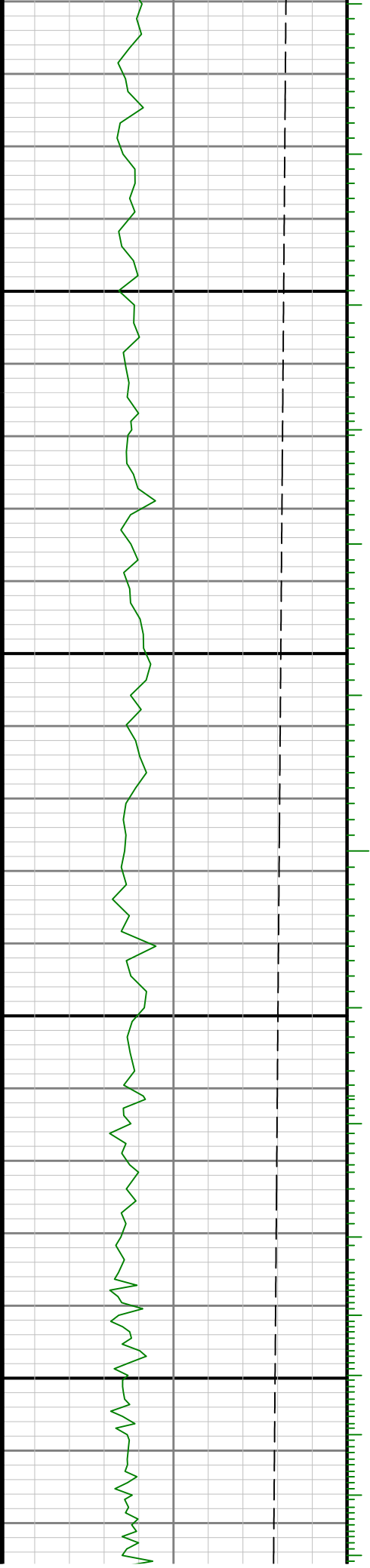

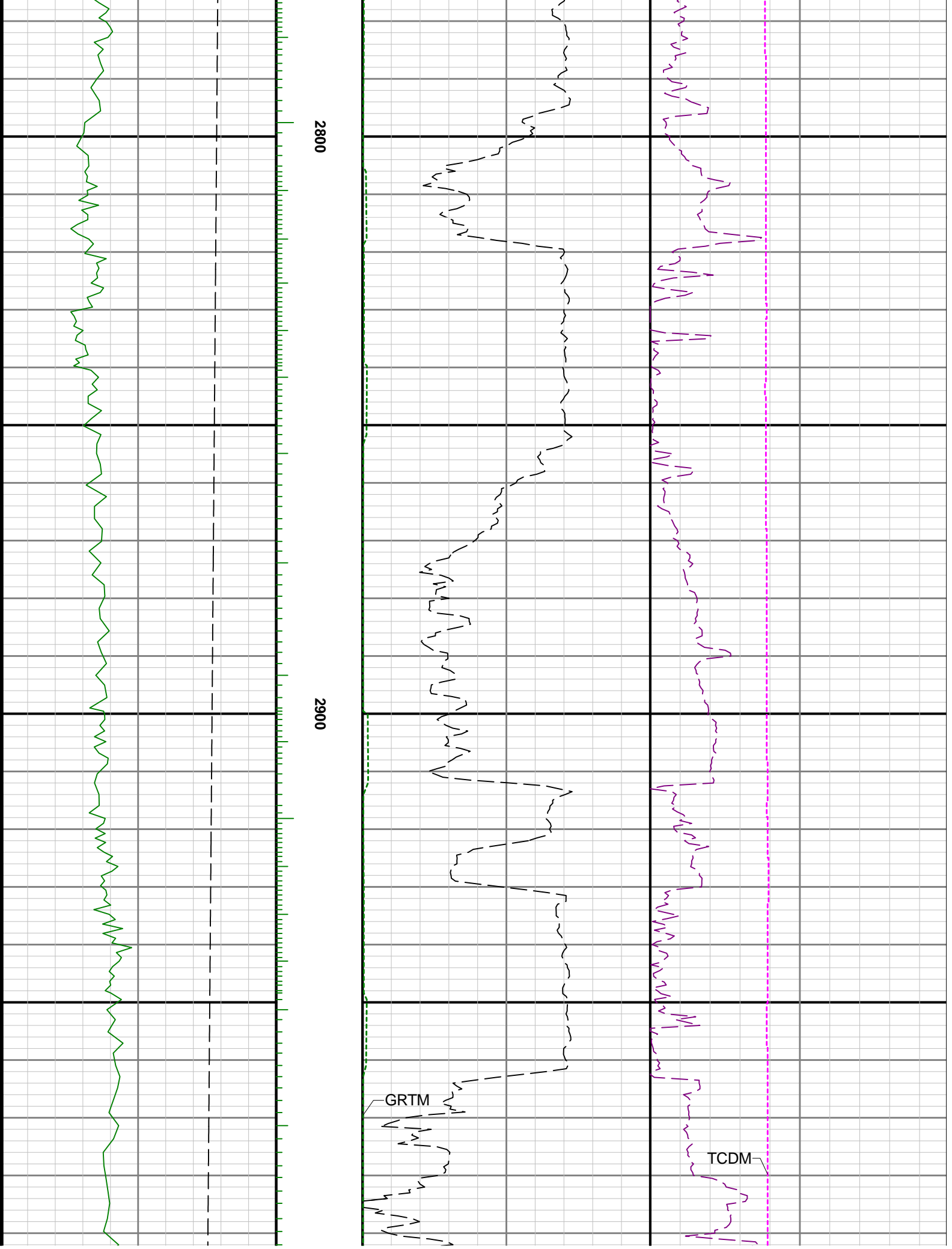

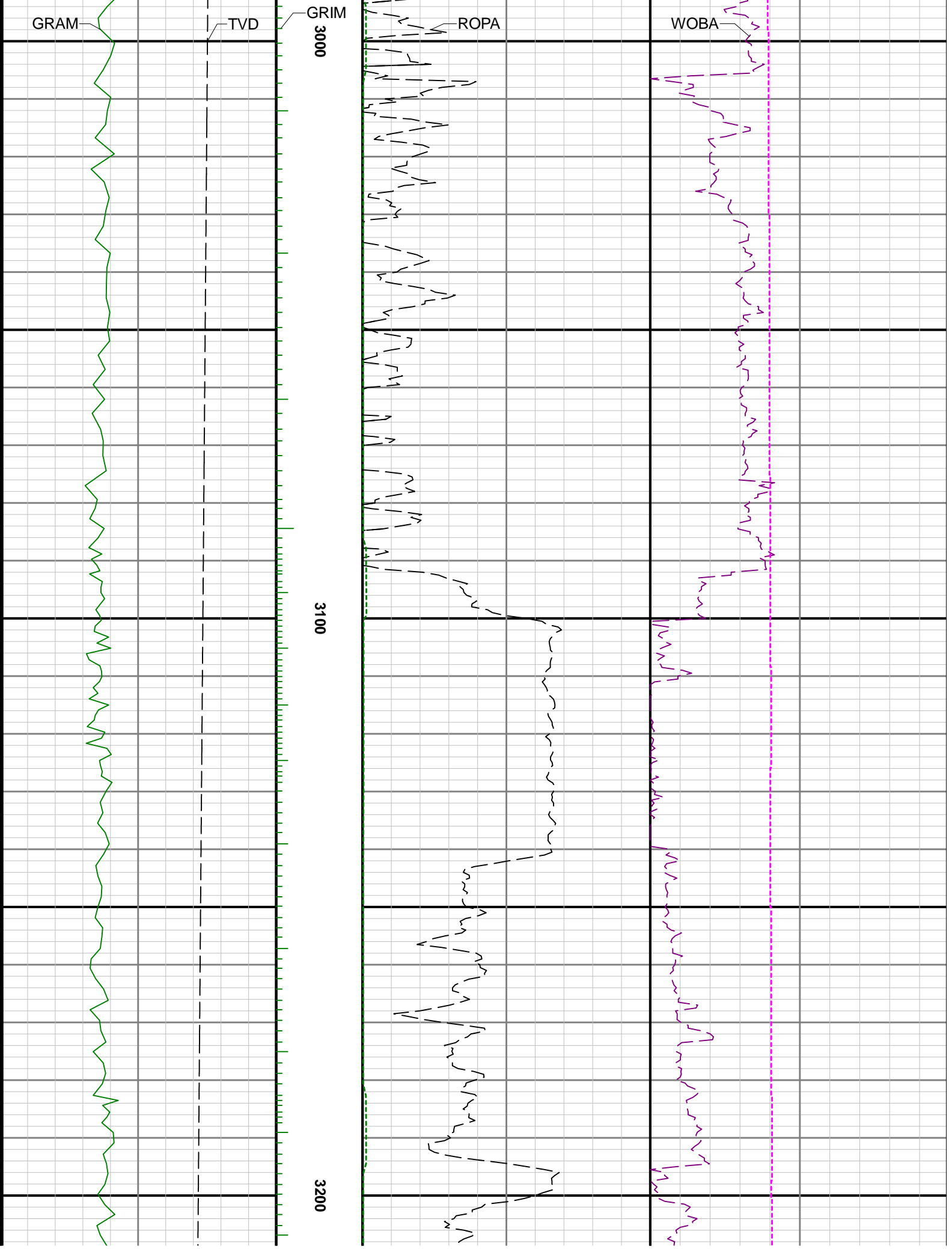

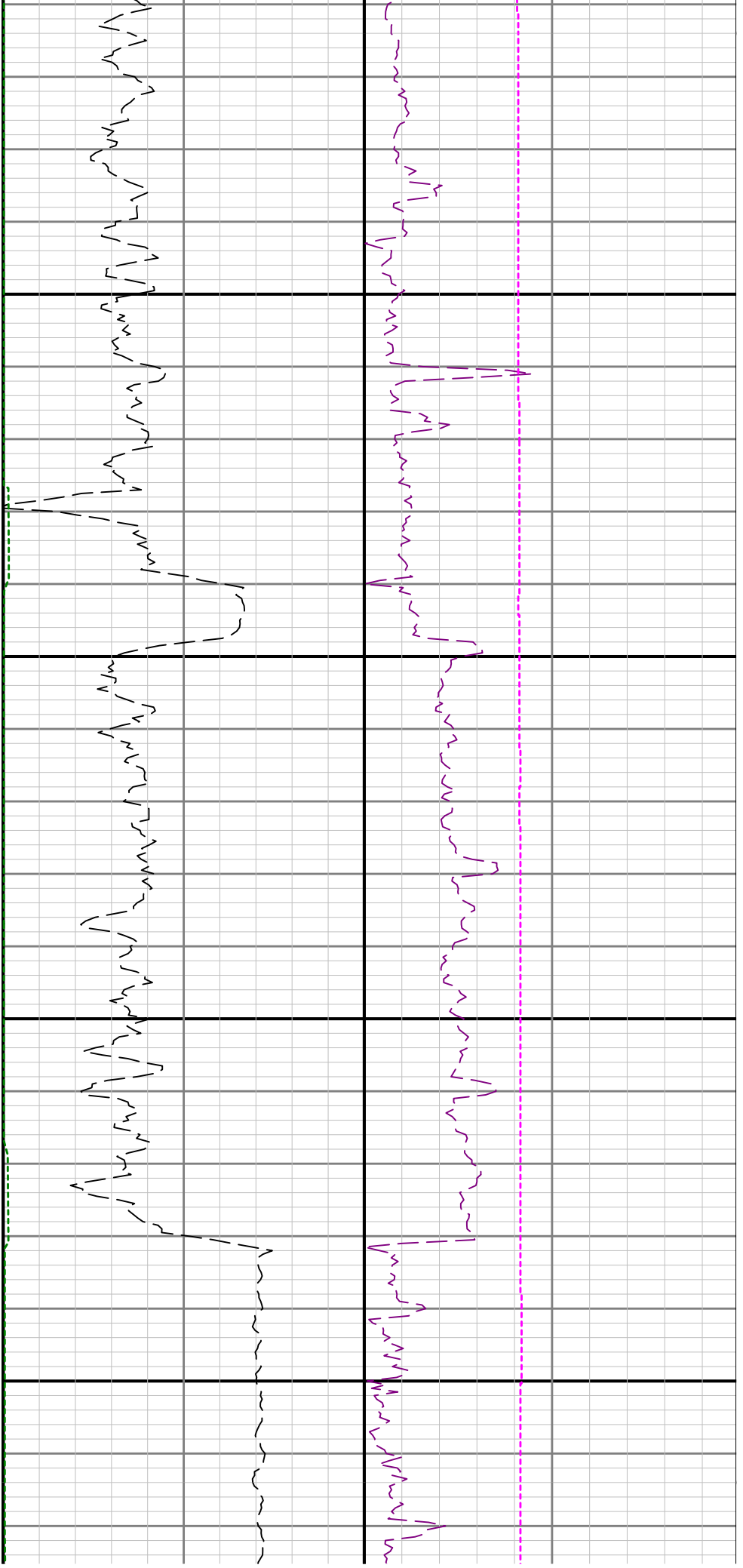

3300

3400

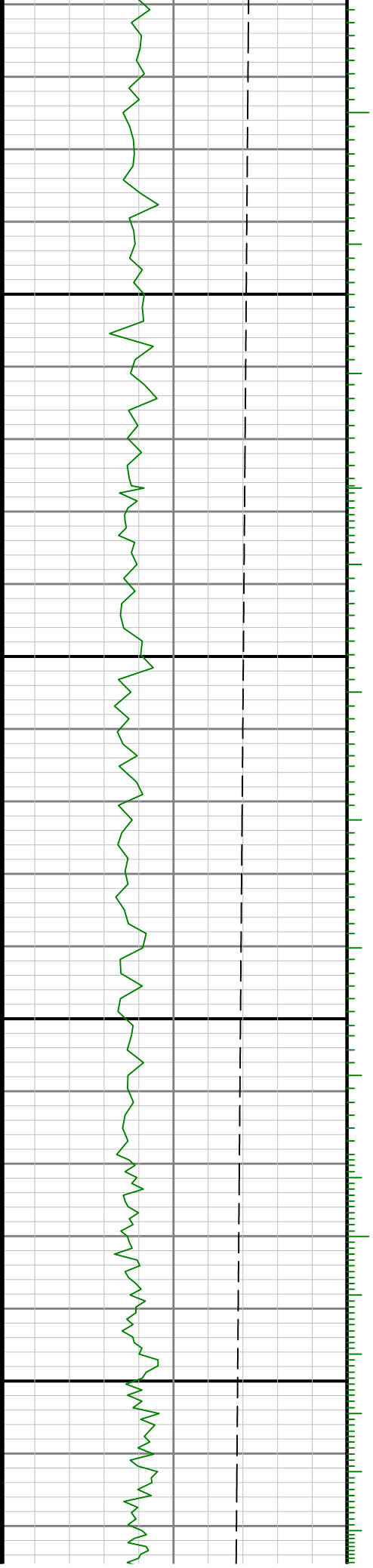

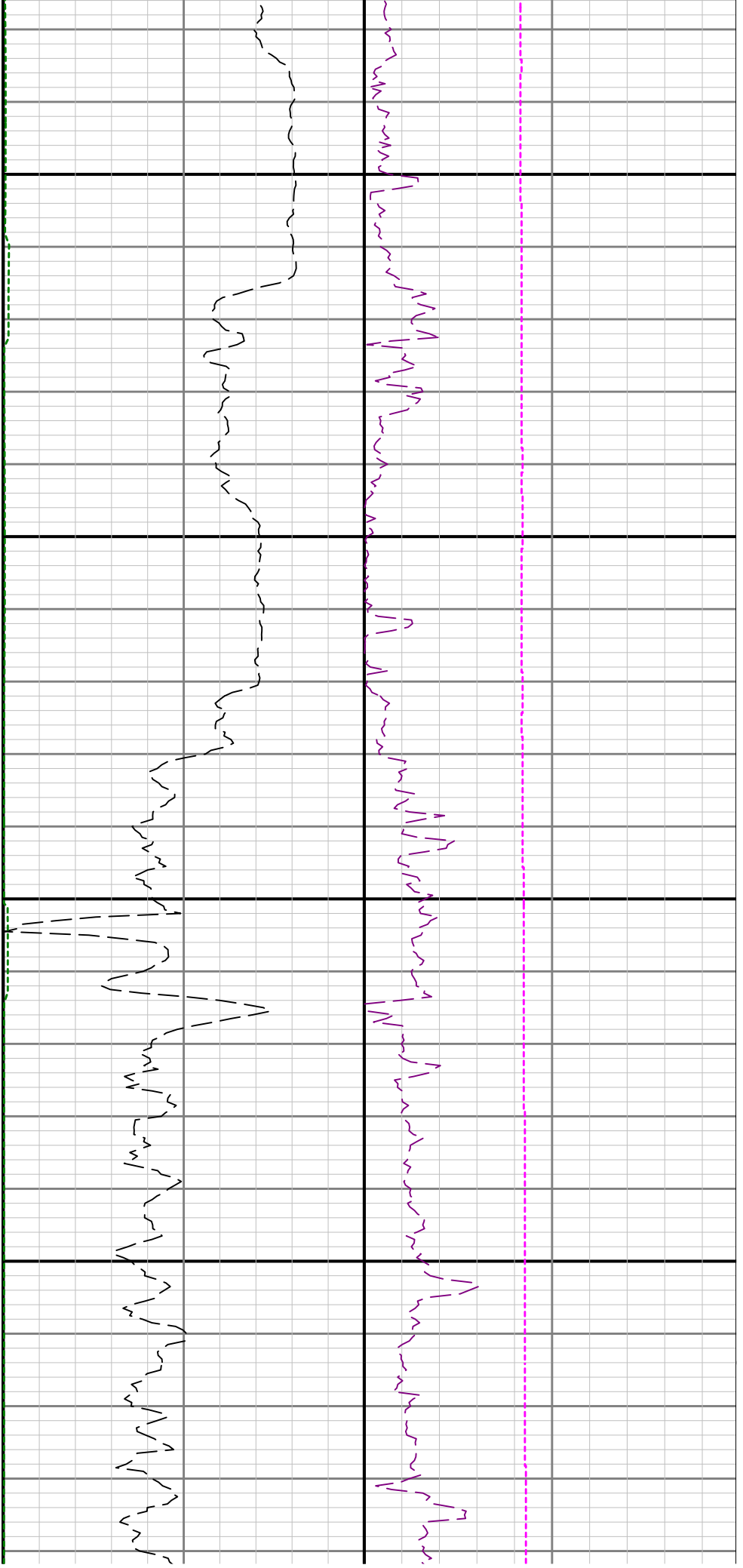

3500

3600

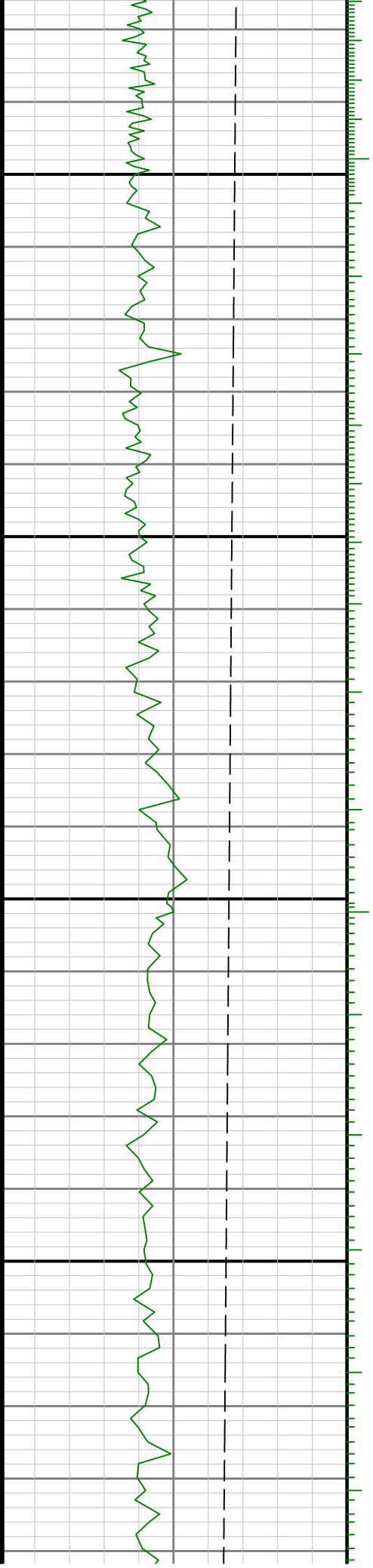

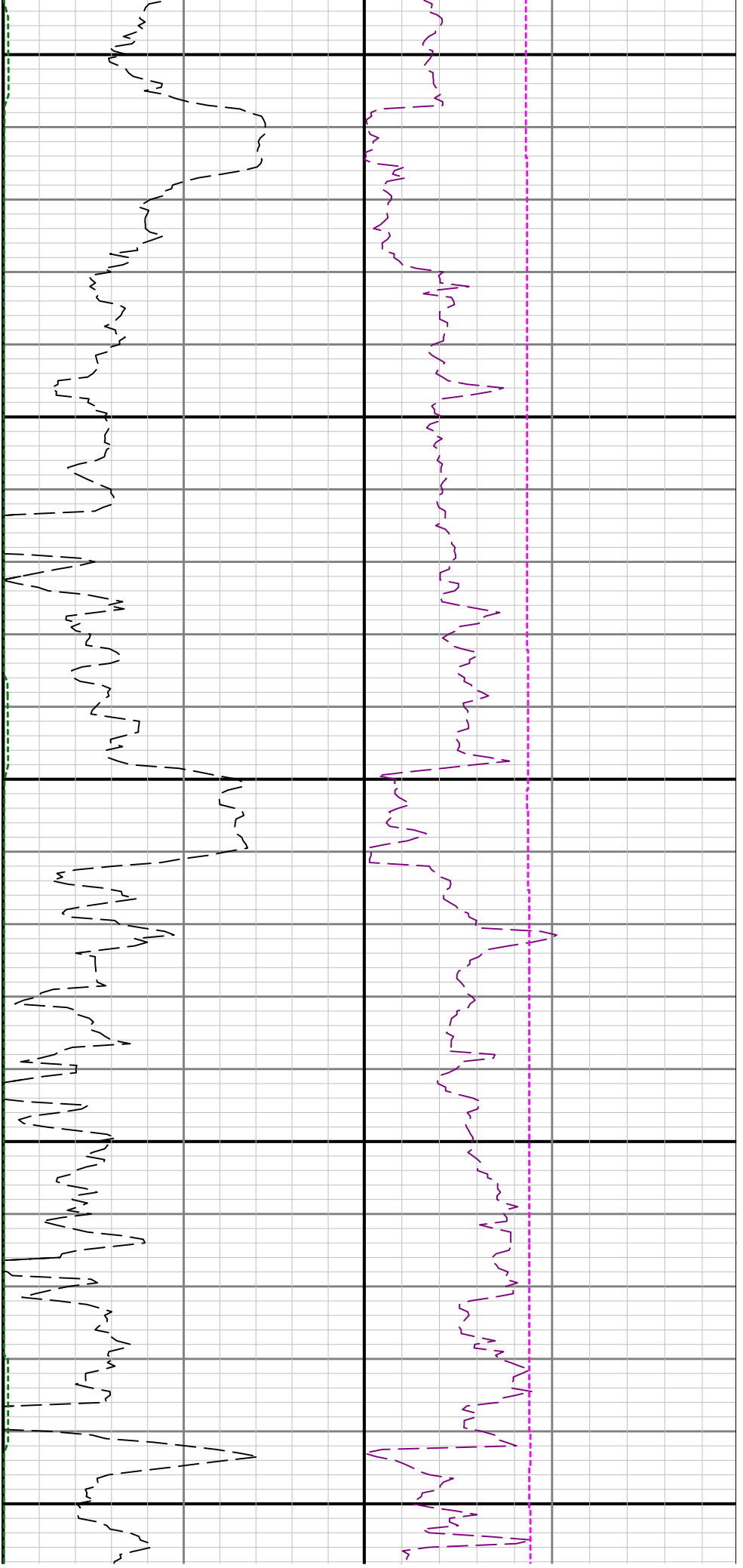

3700

3800

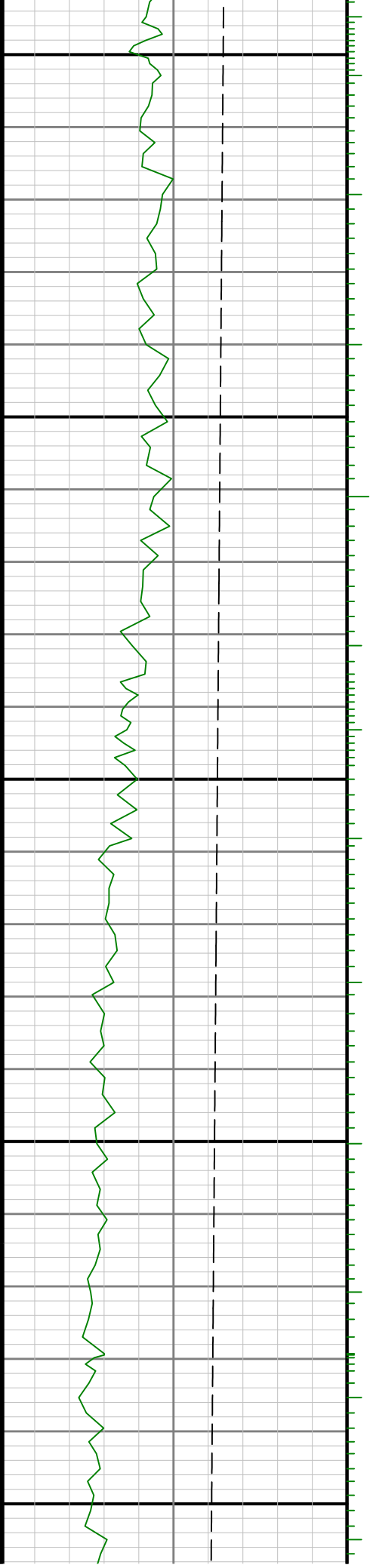

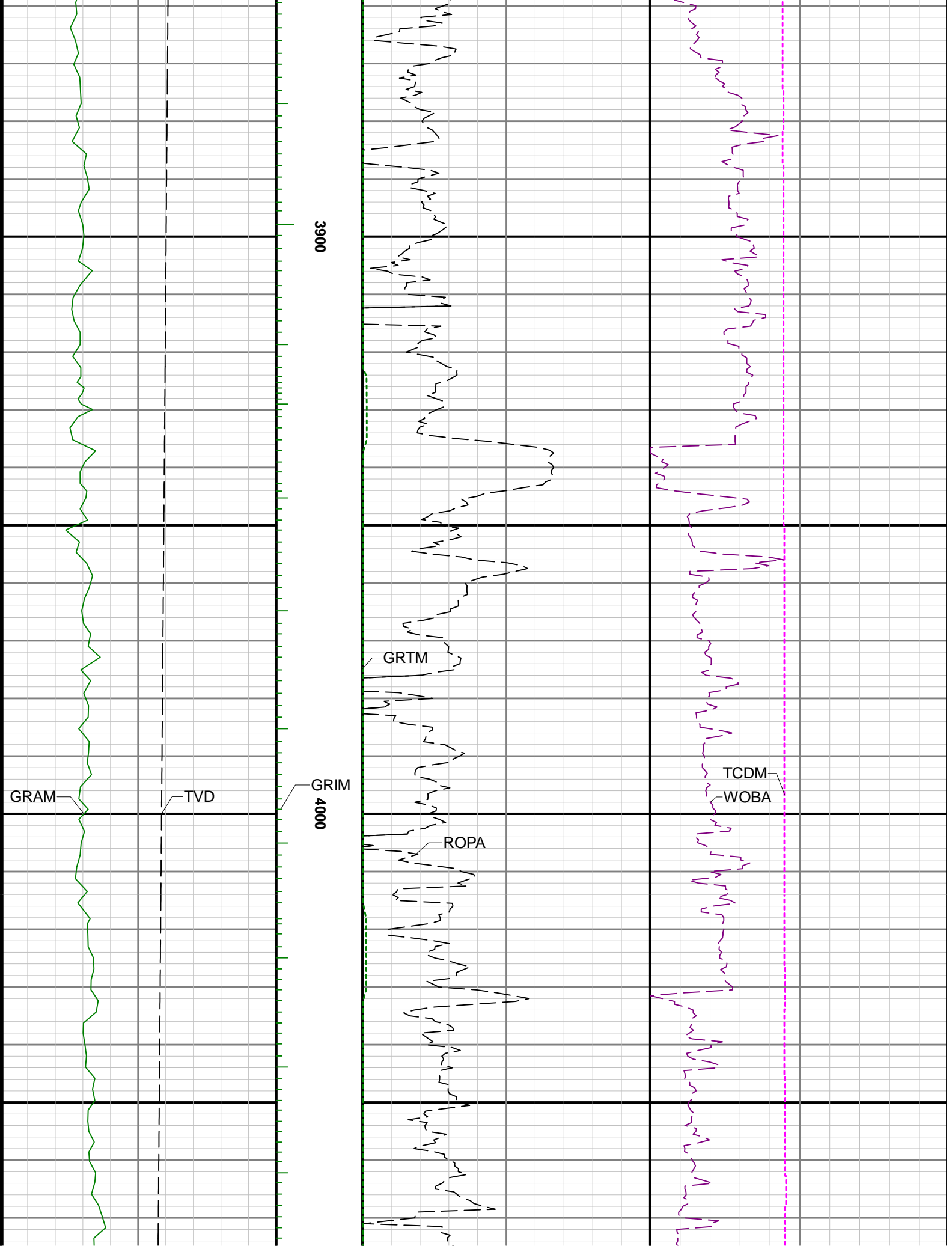

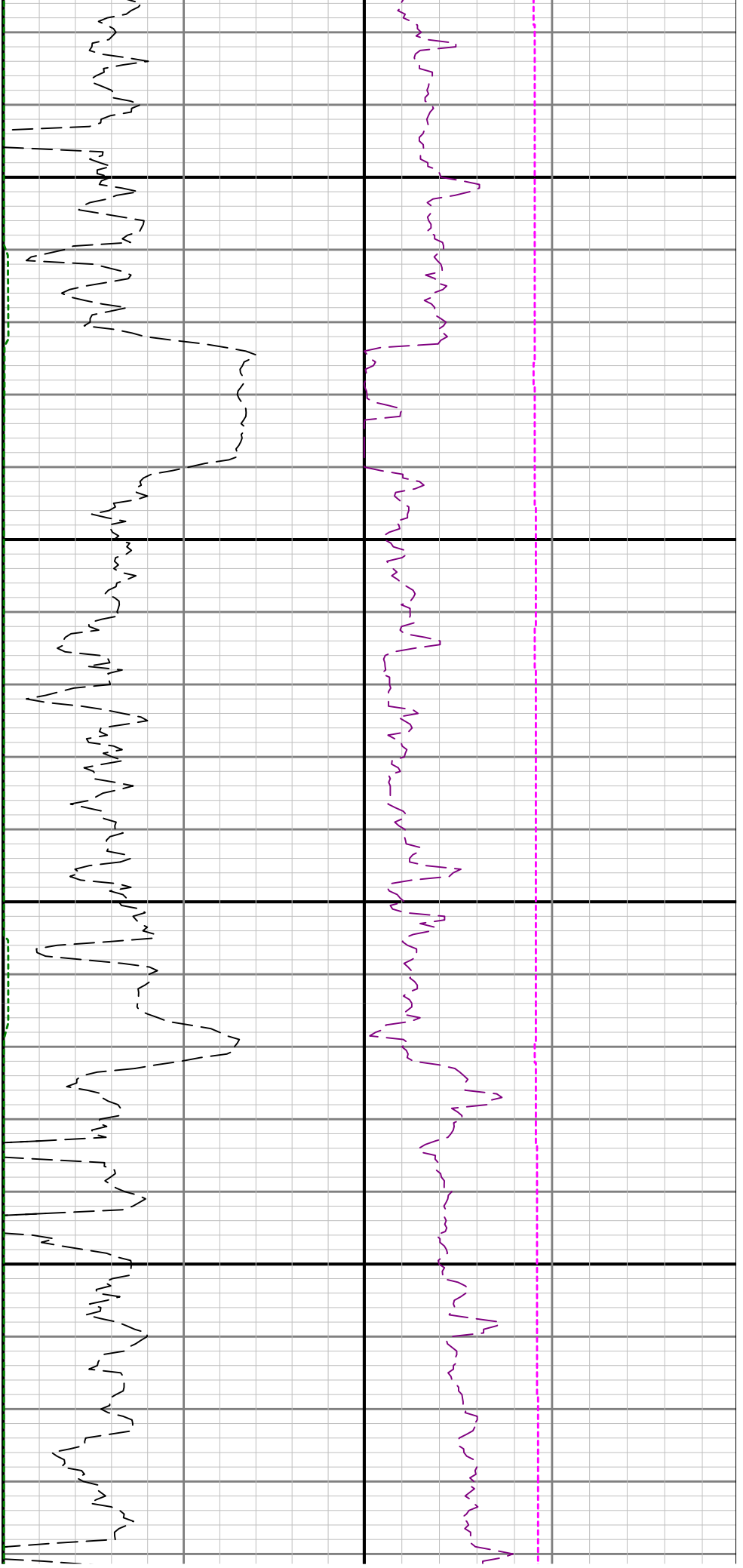

4100

4200

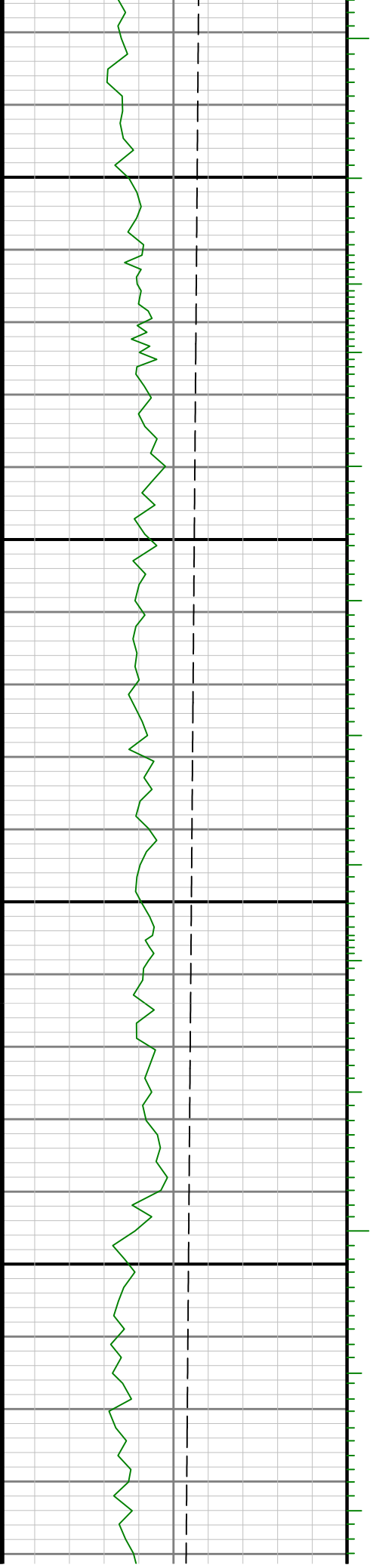

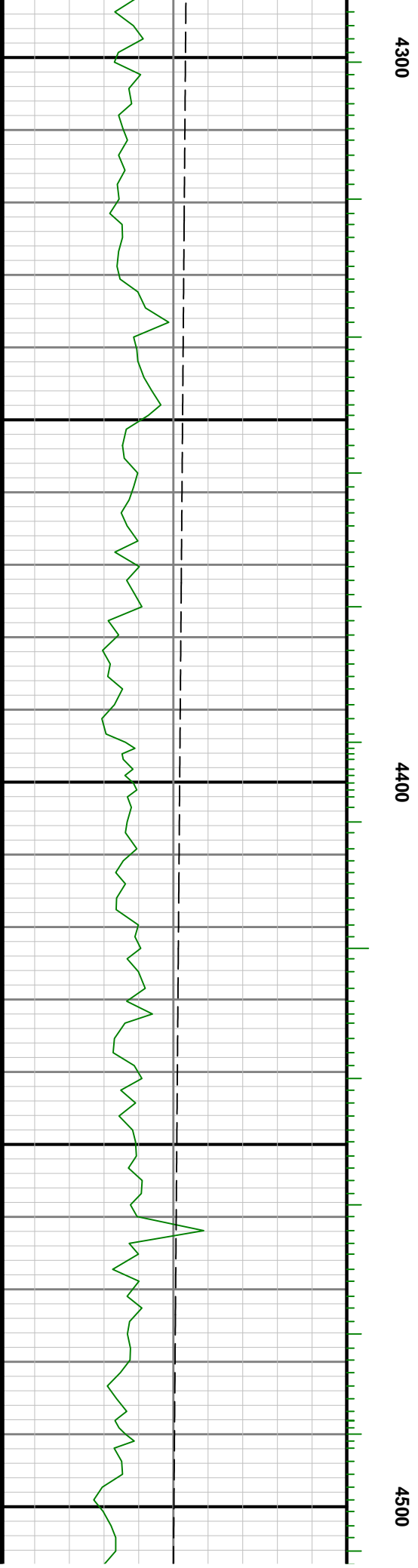
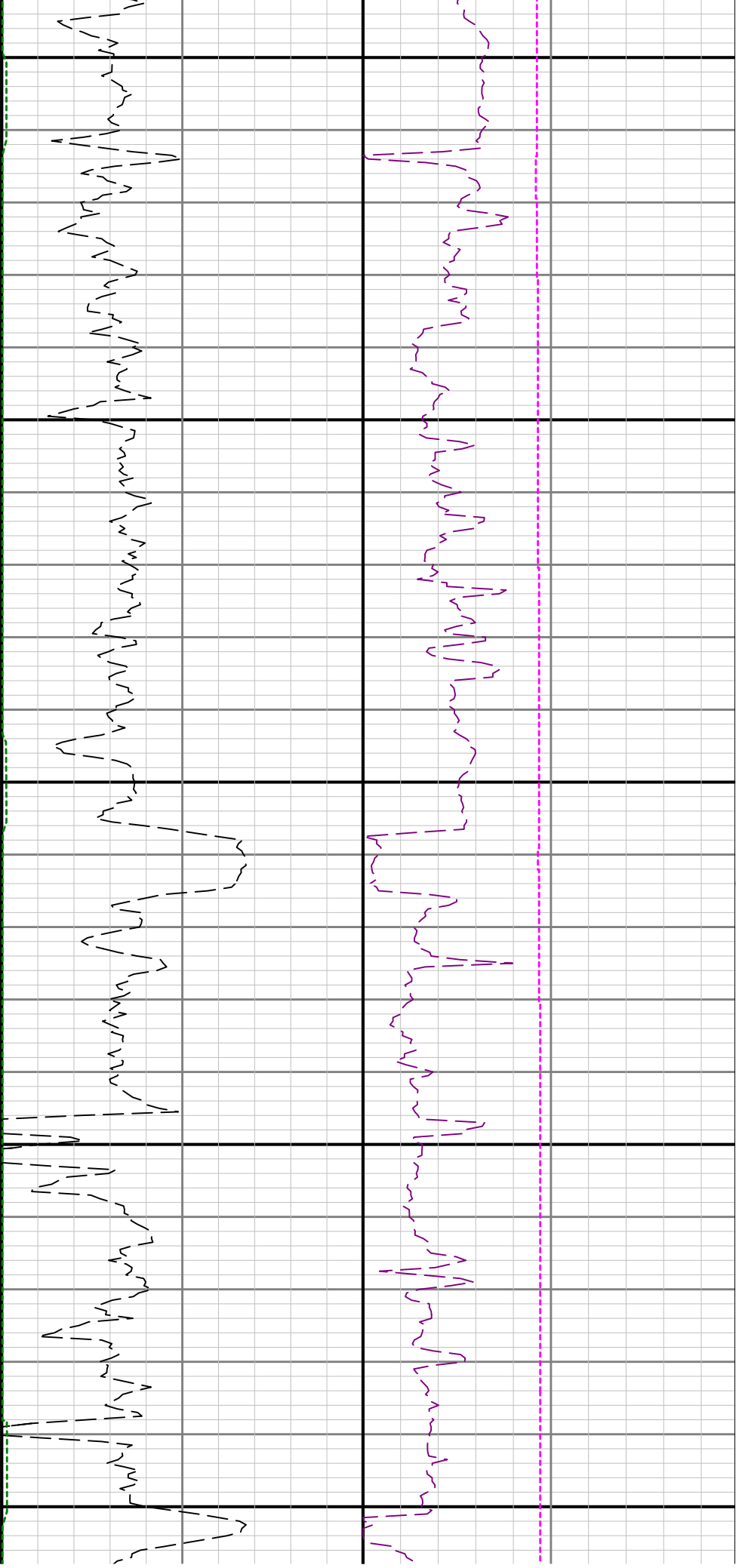

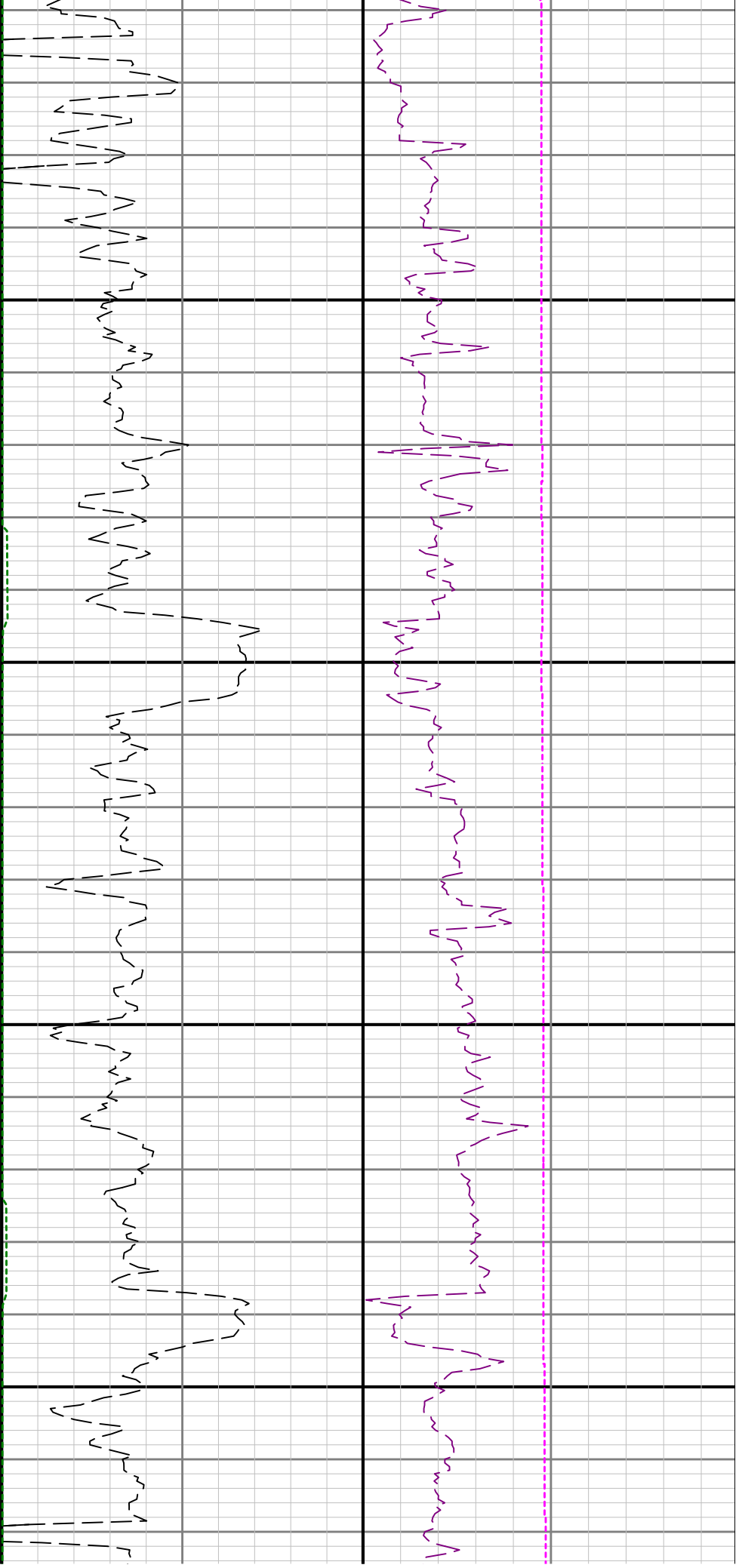

4600

4700

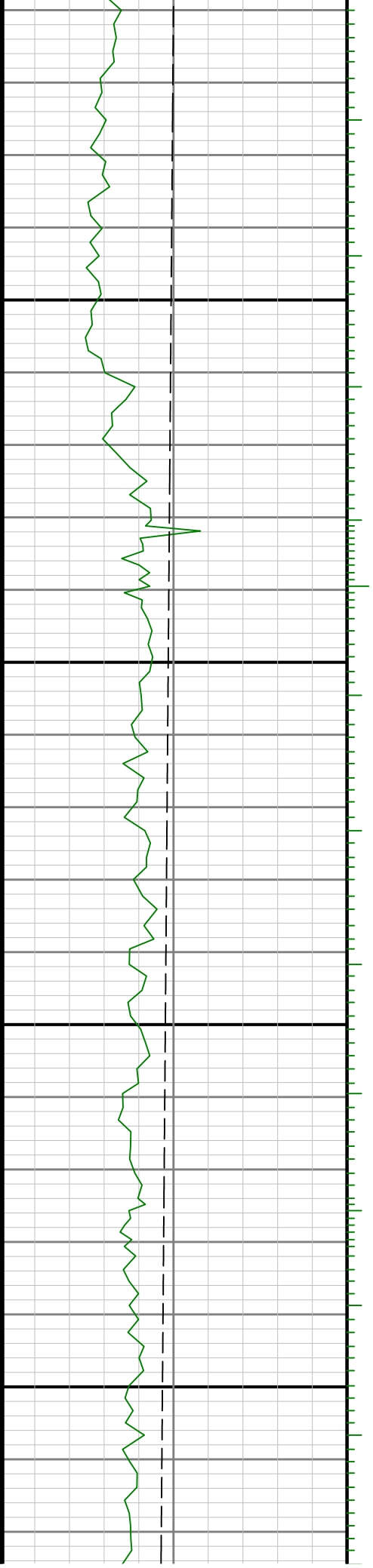

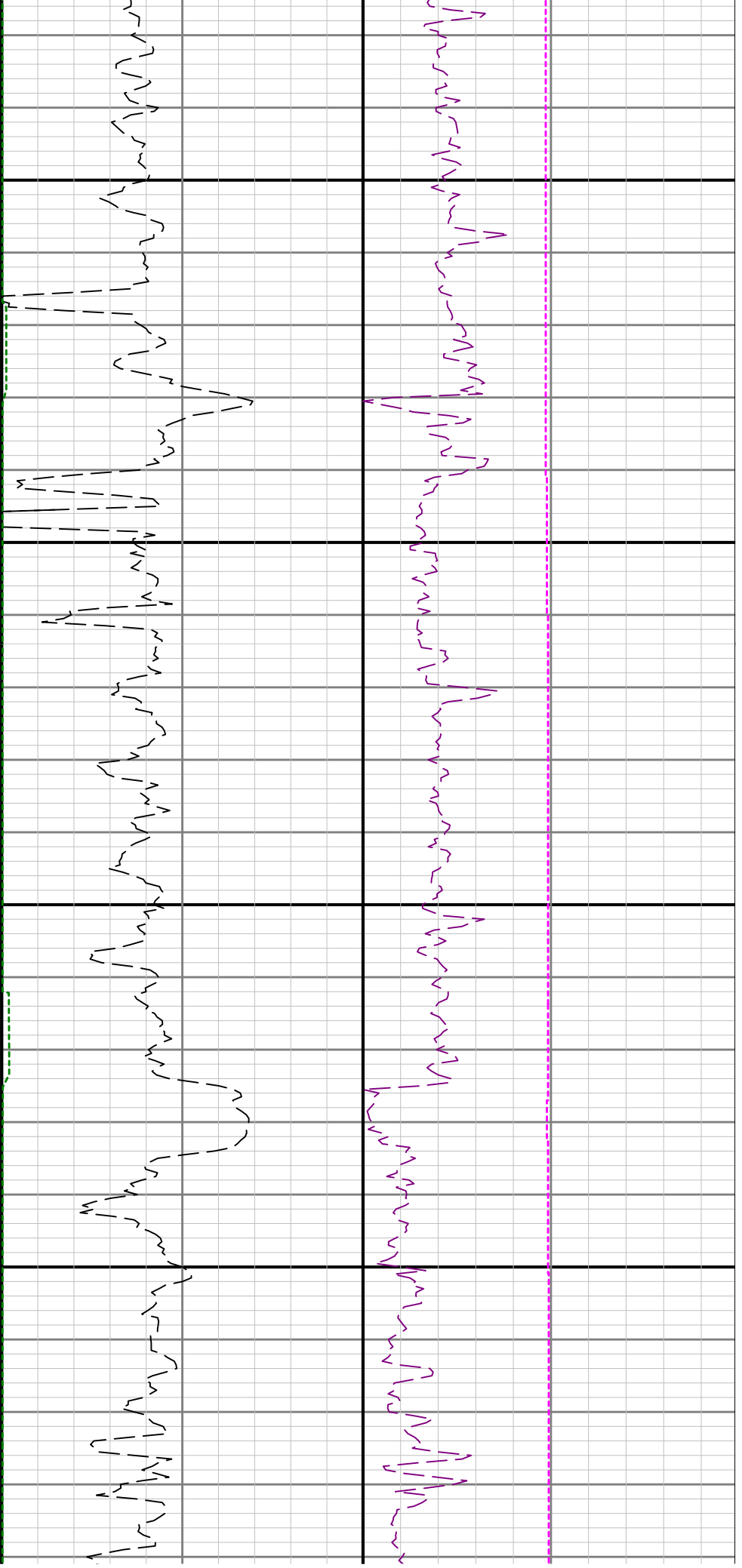

4800

4900

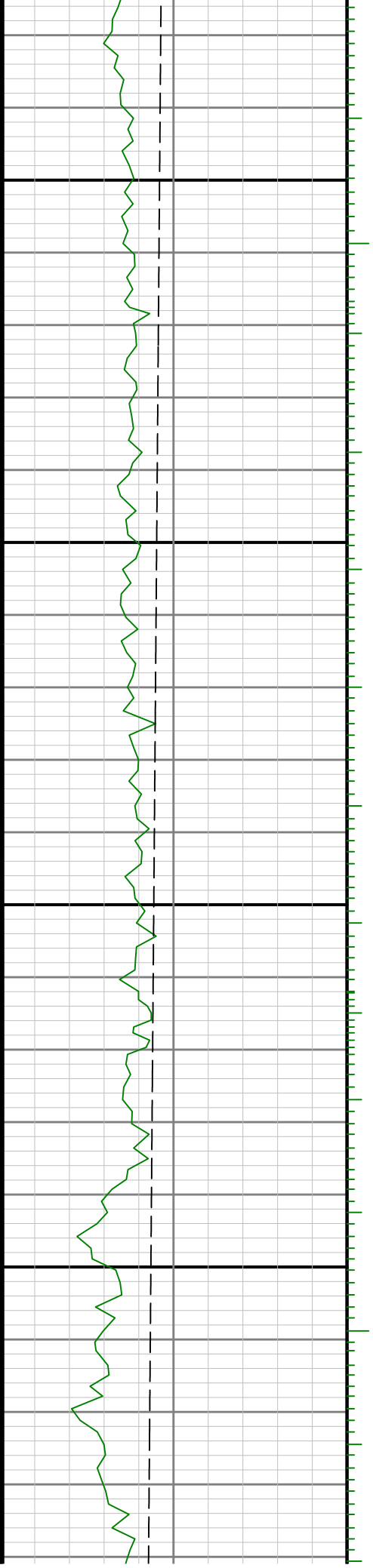

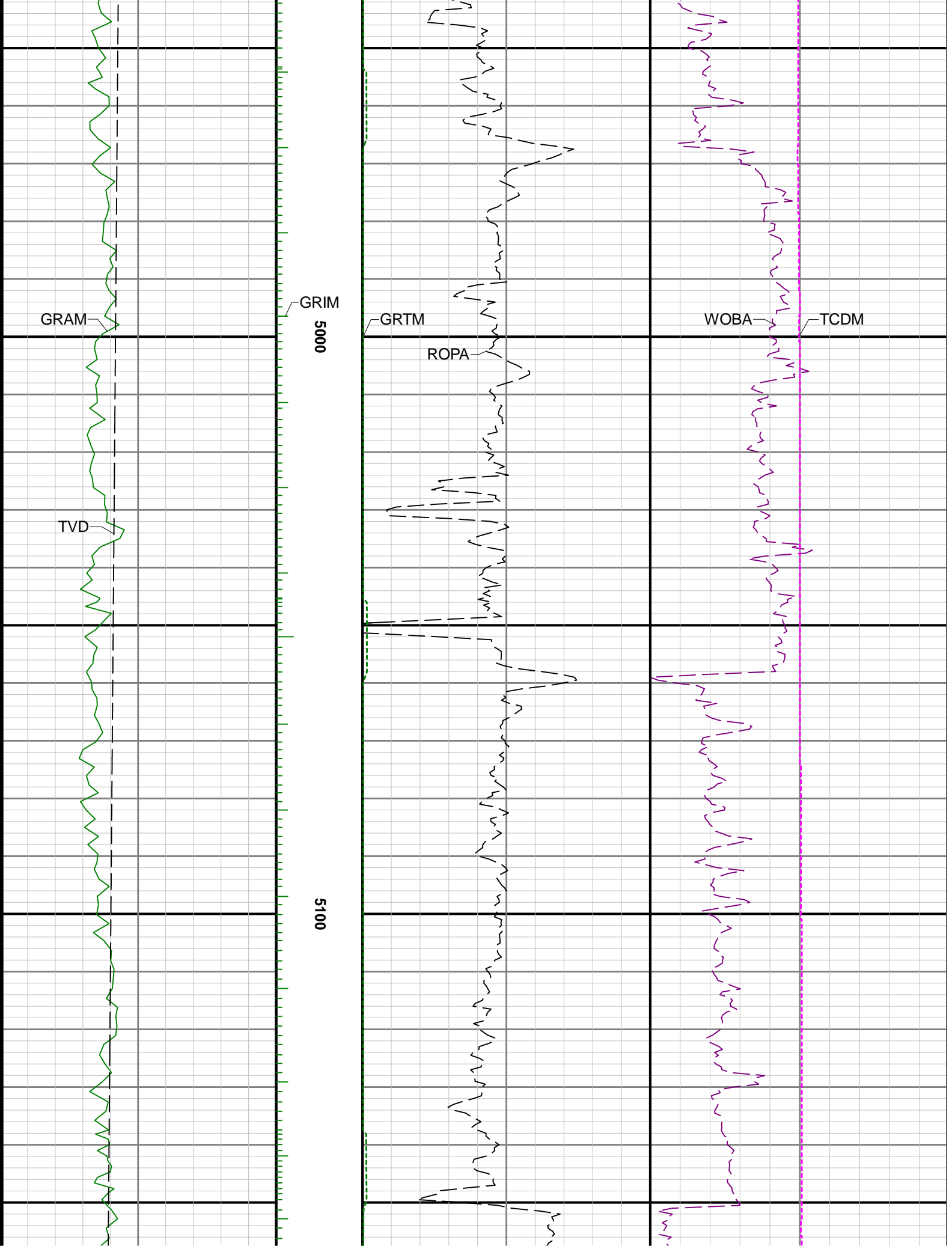

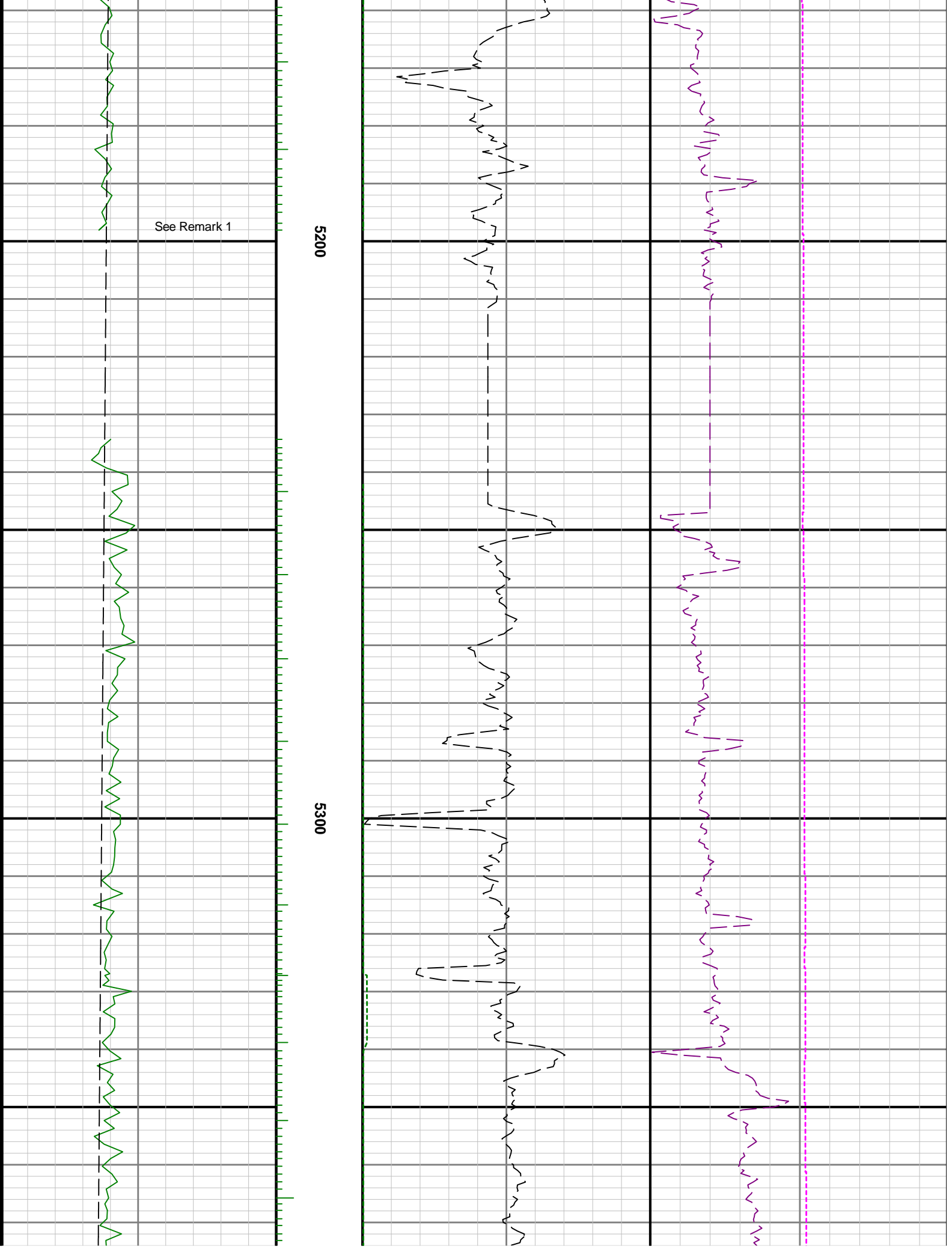

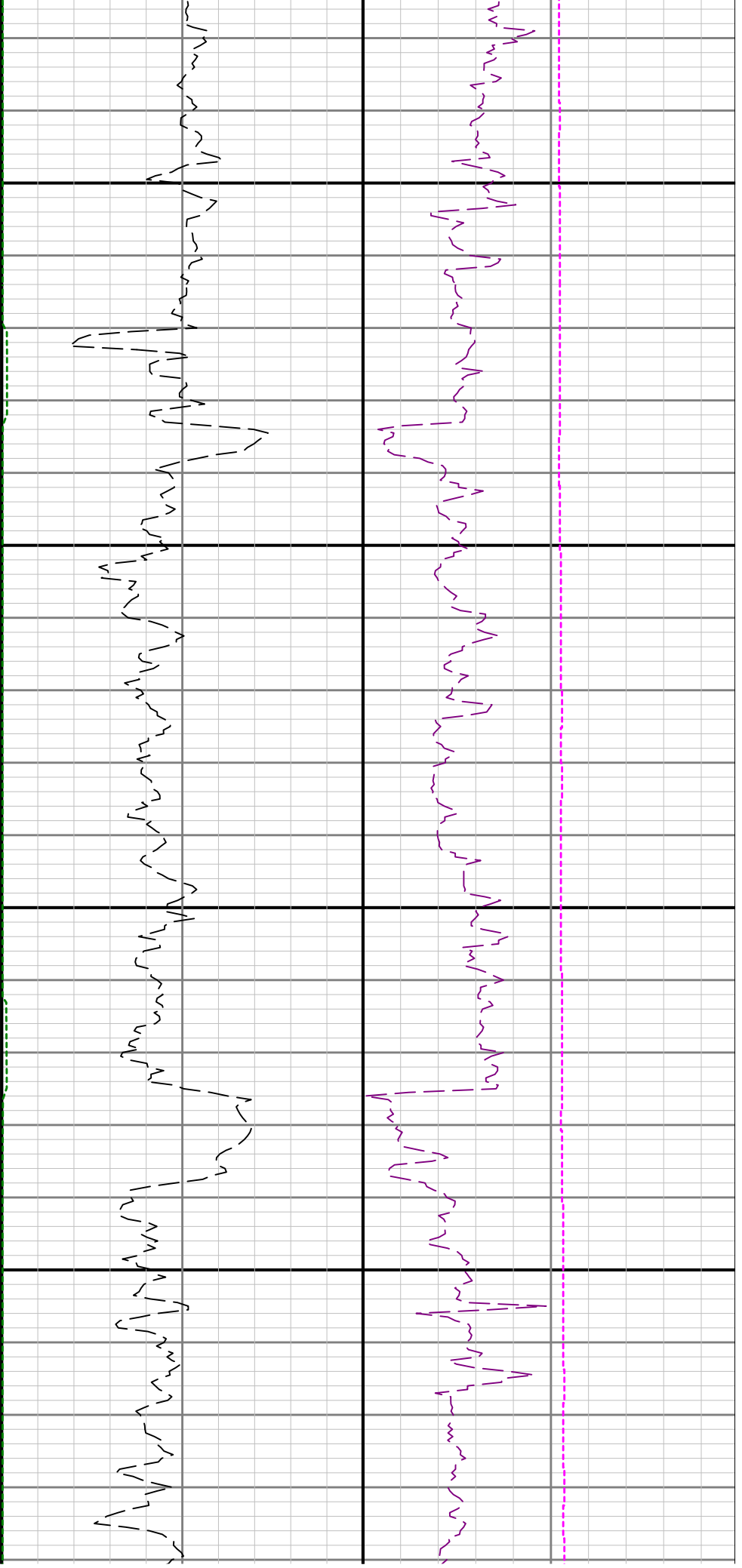

5400

5500

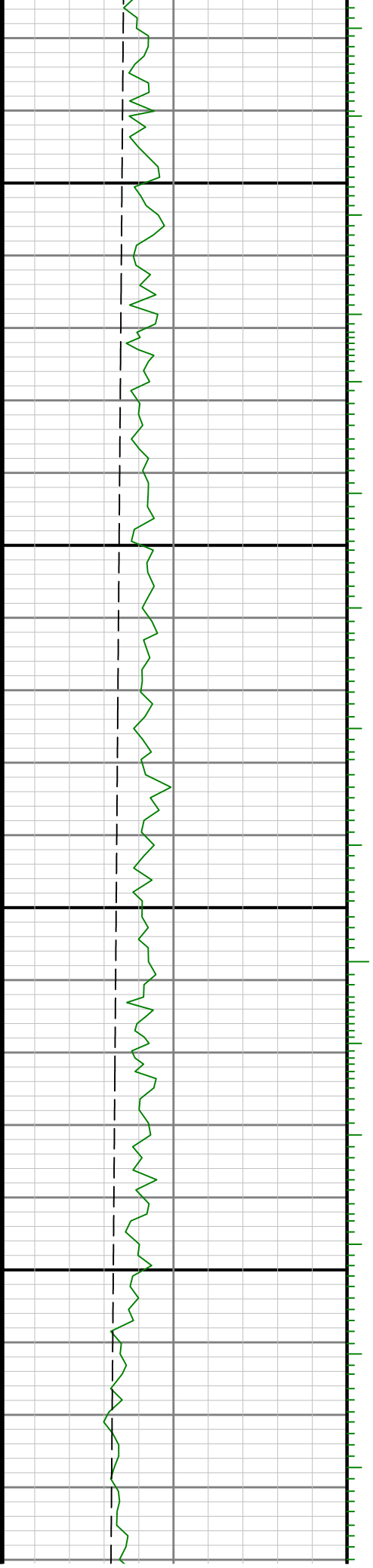

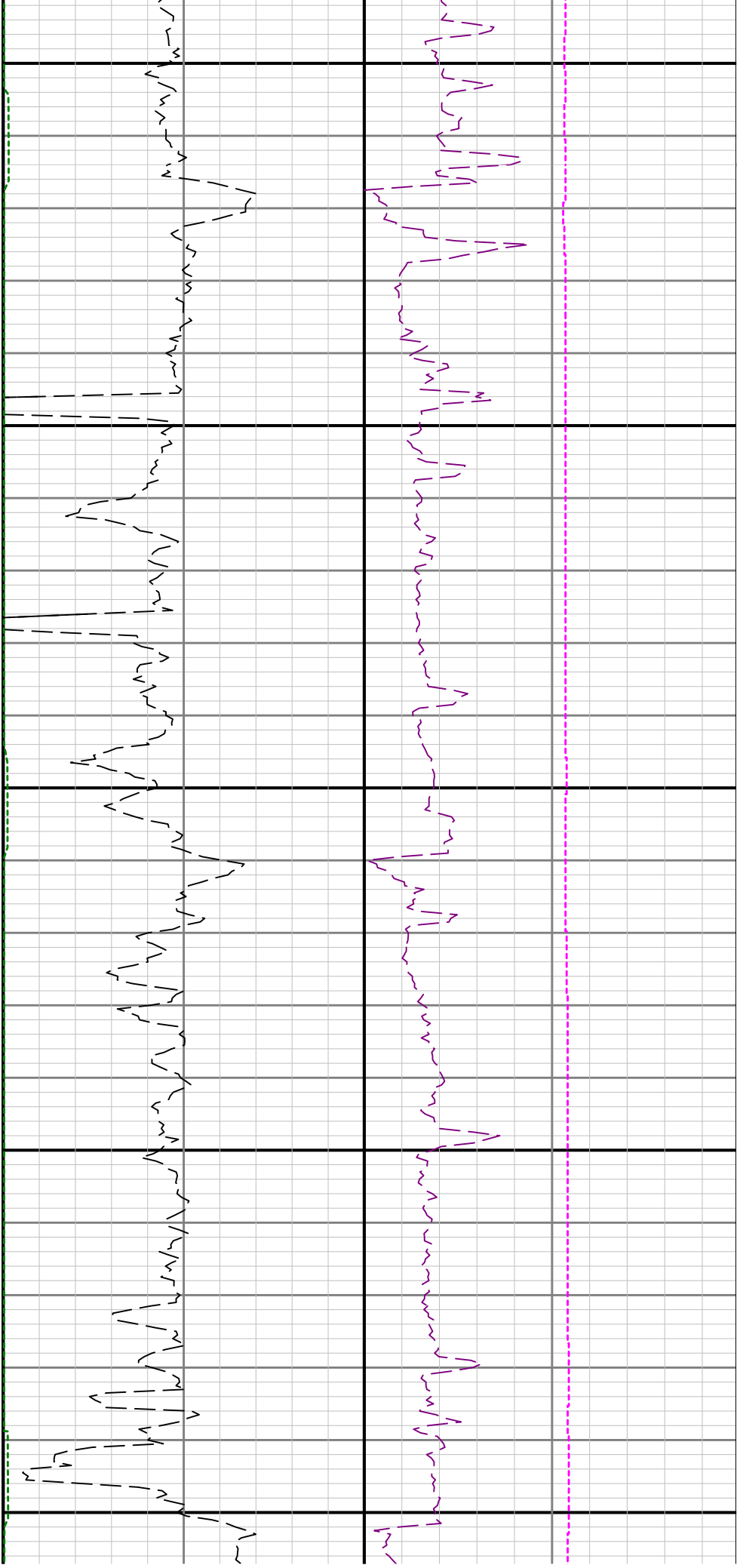

5600

5700

5800

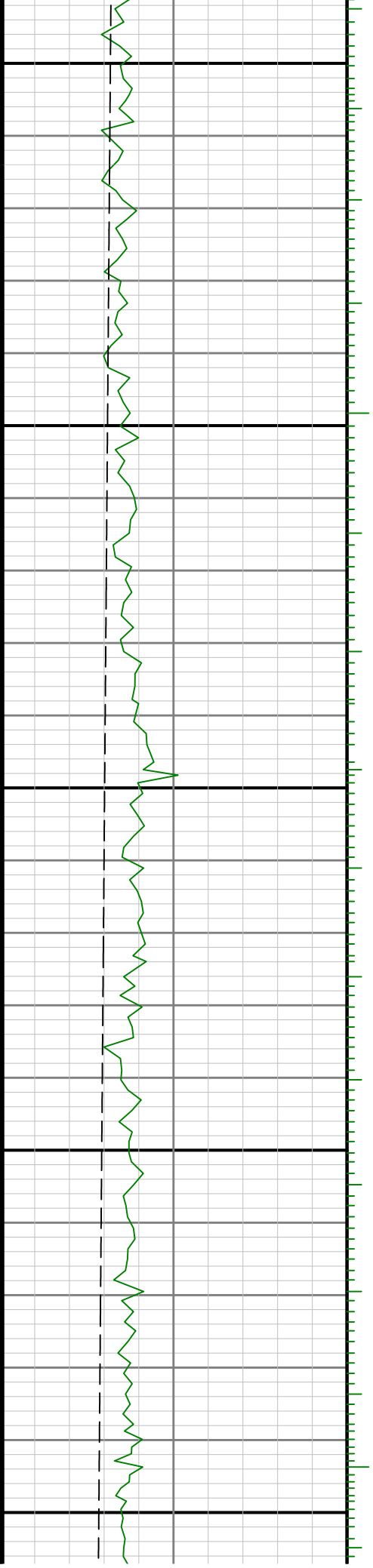

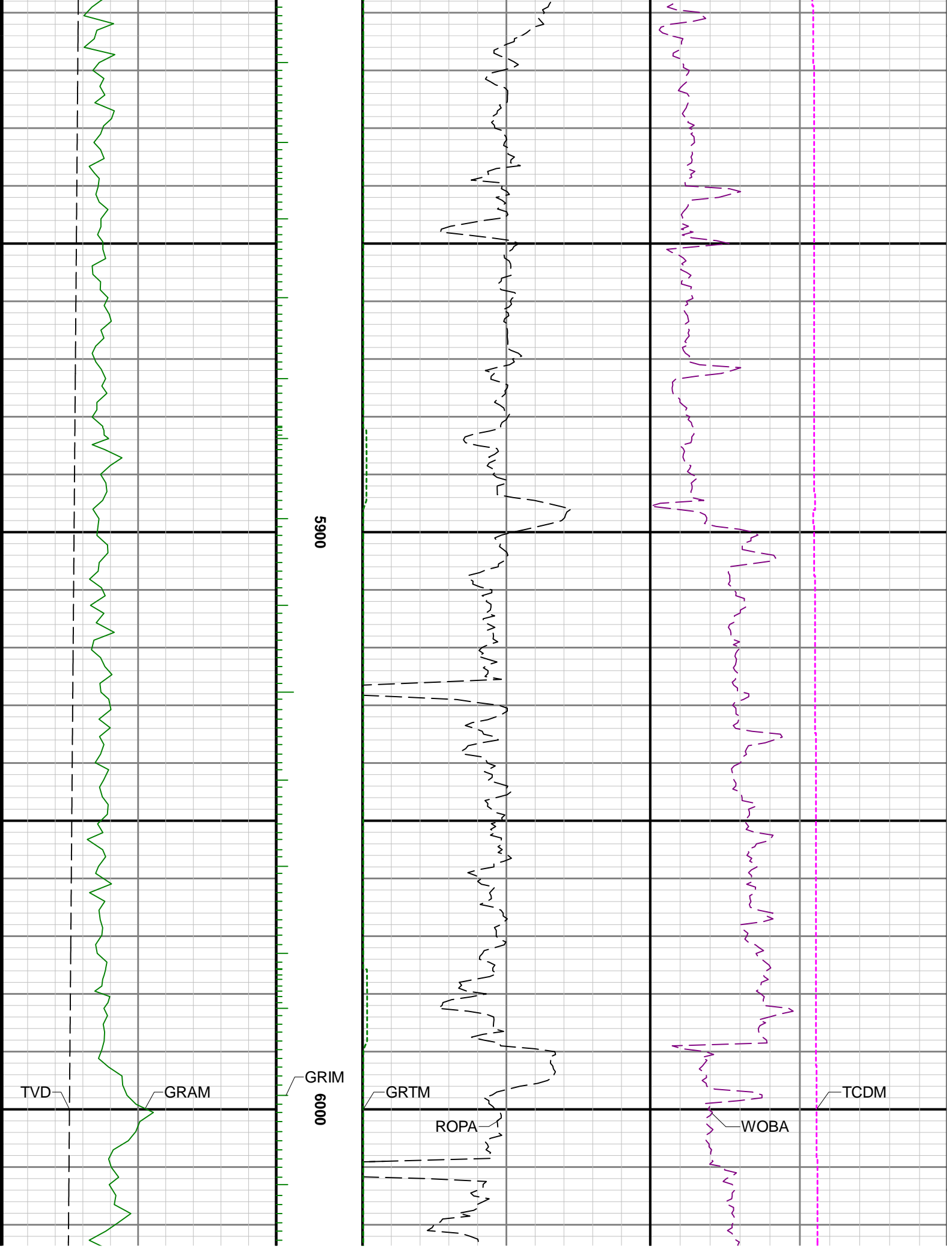

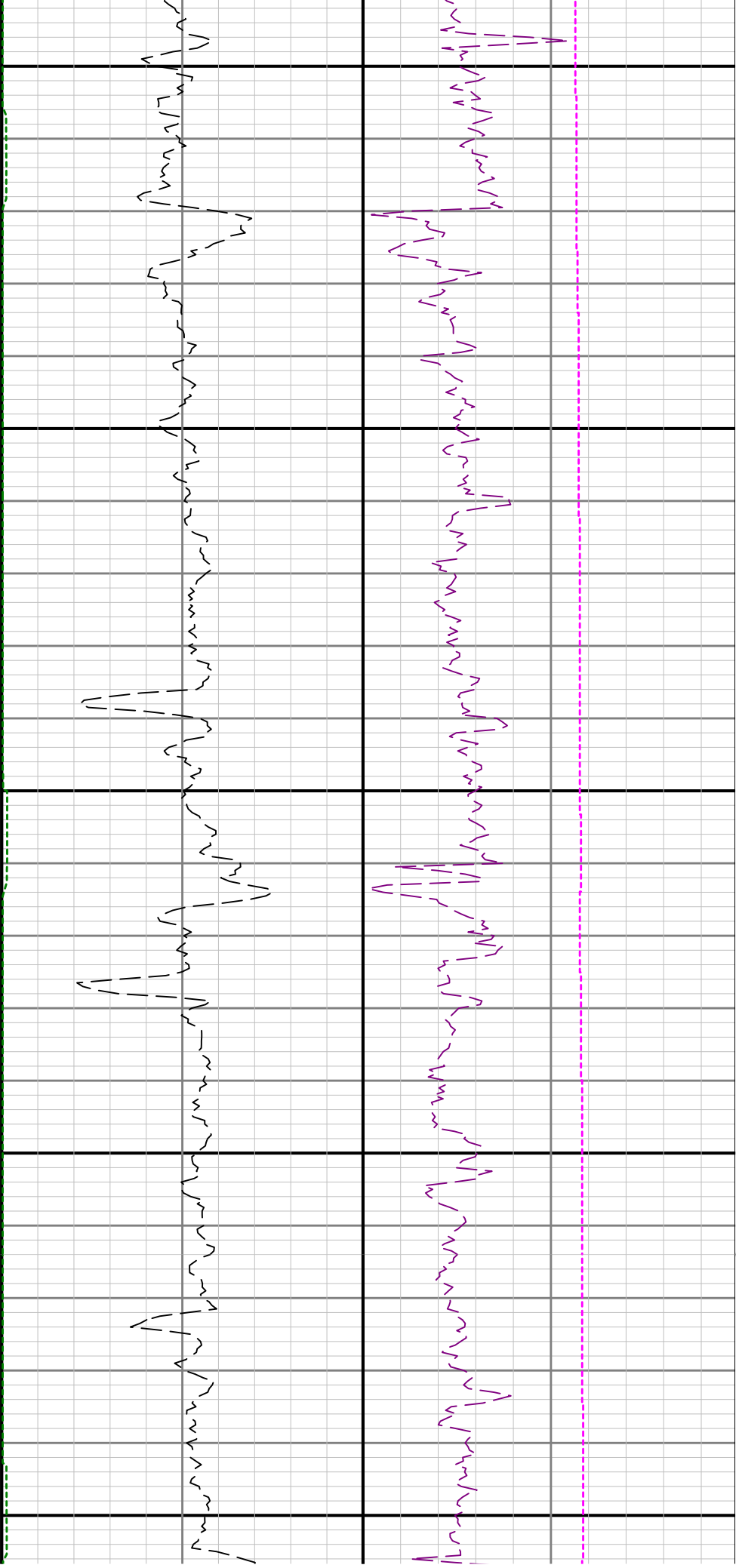

6300

6400

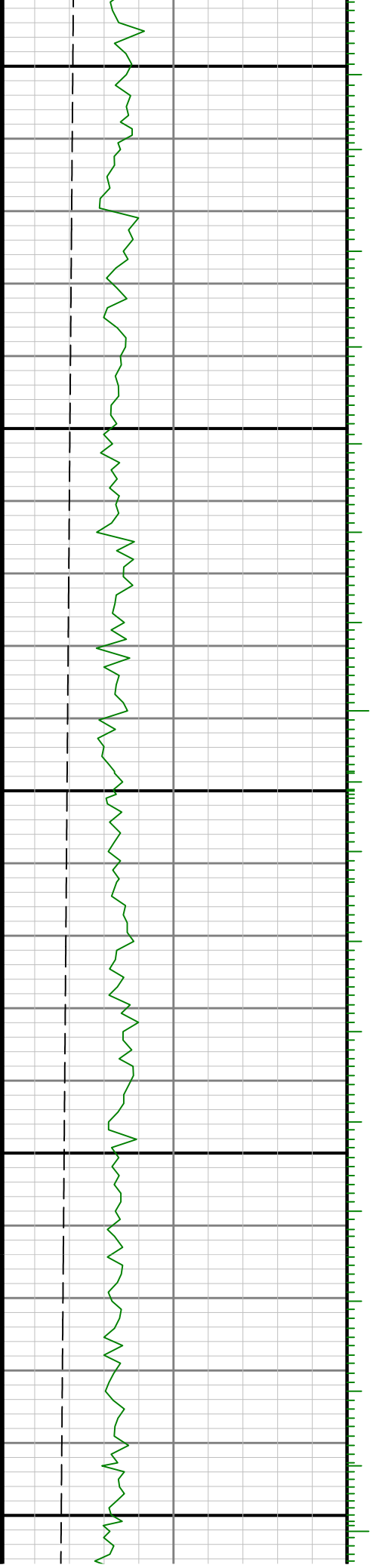

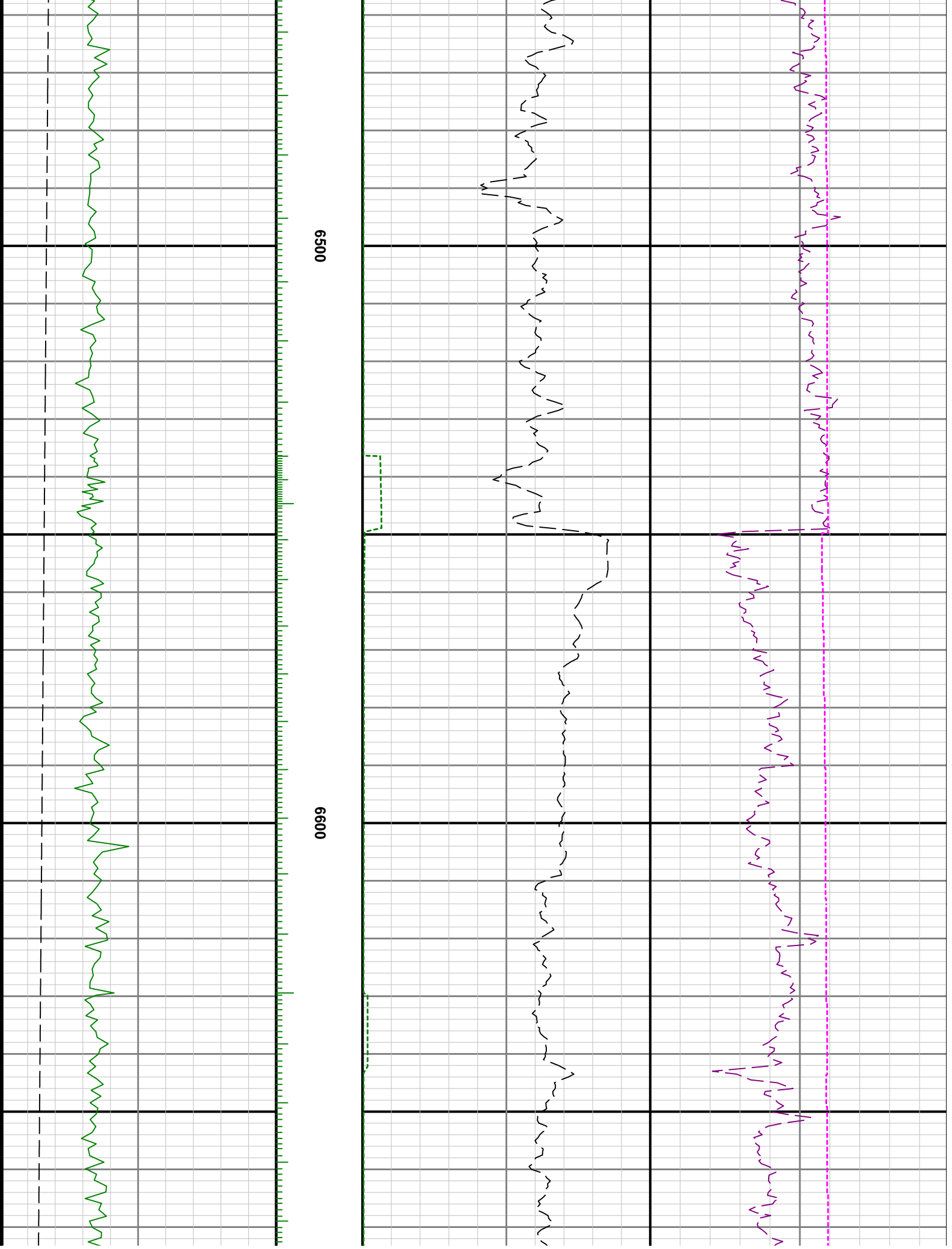

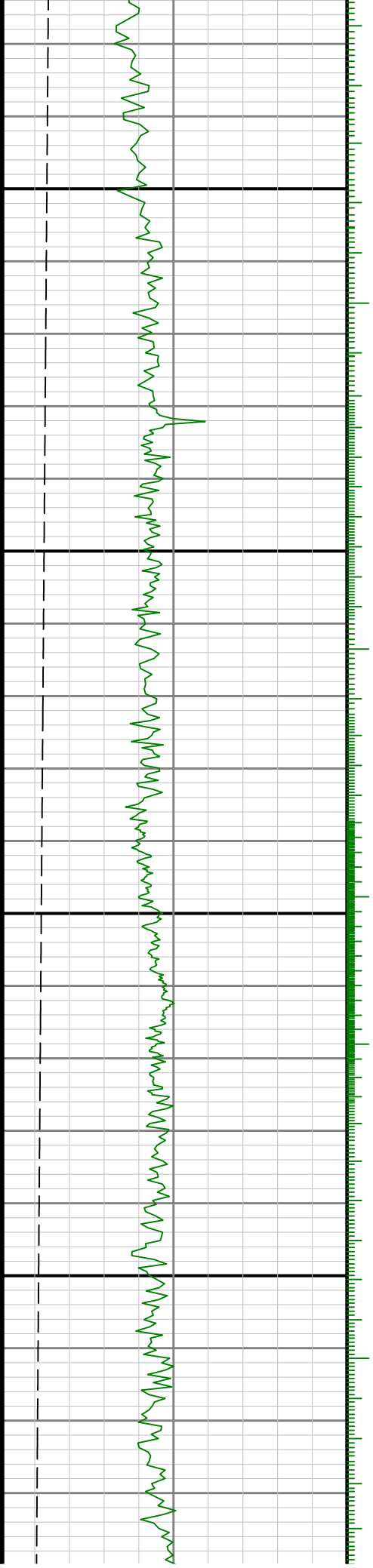

6700

6800

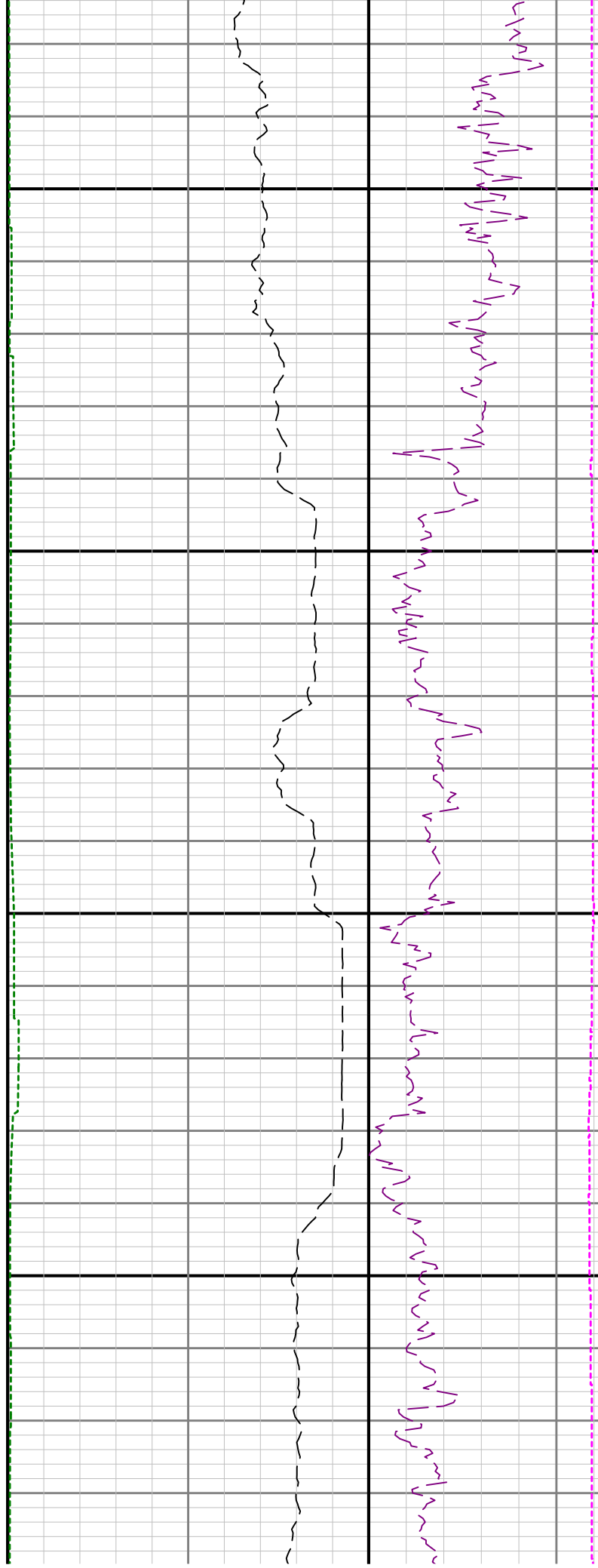

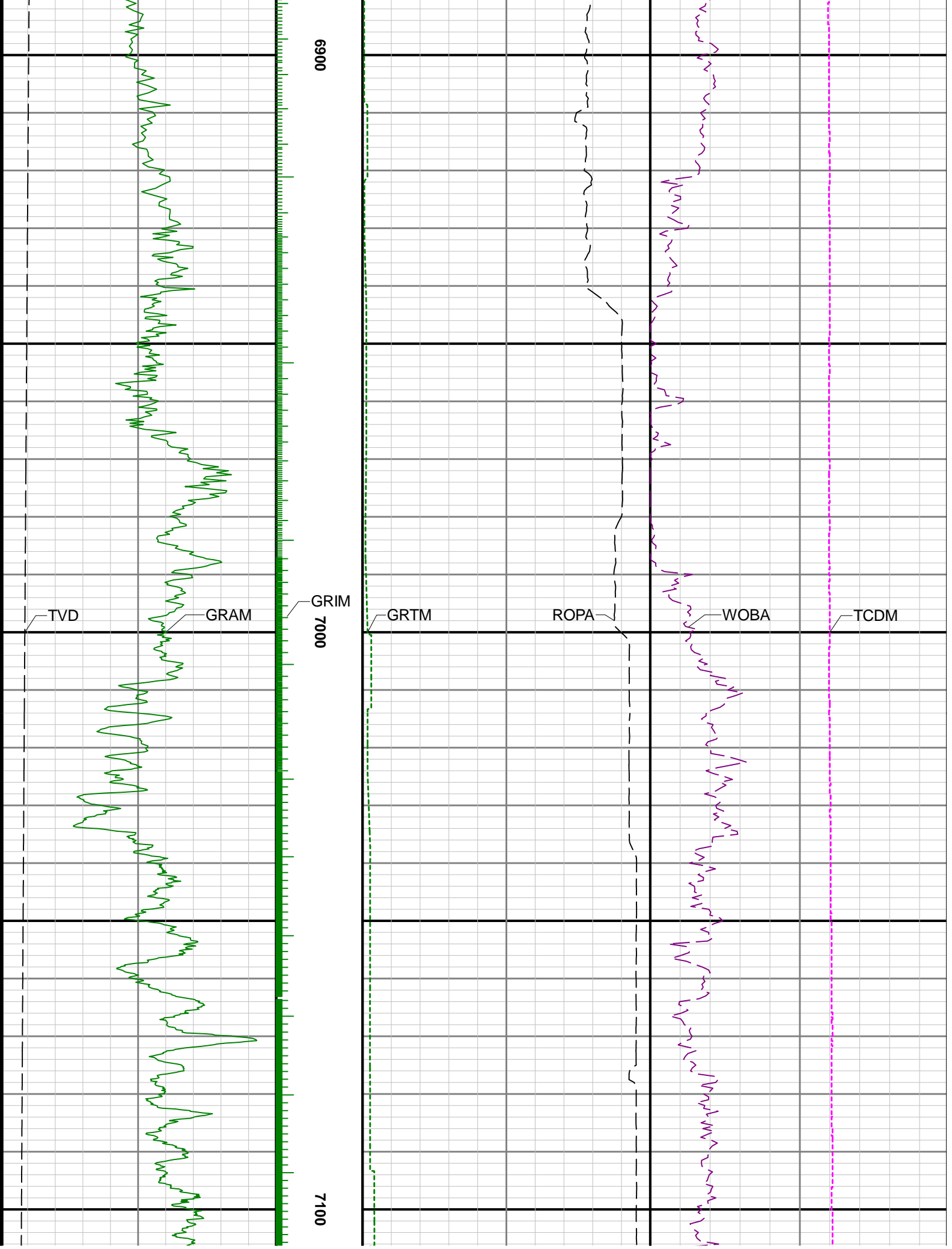

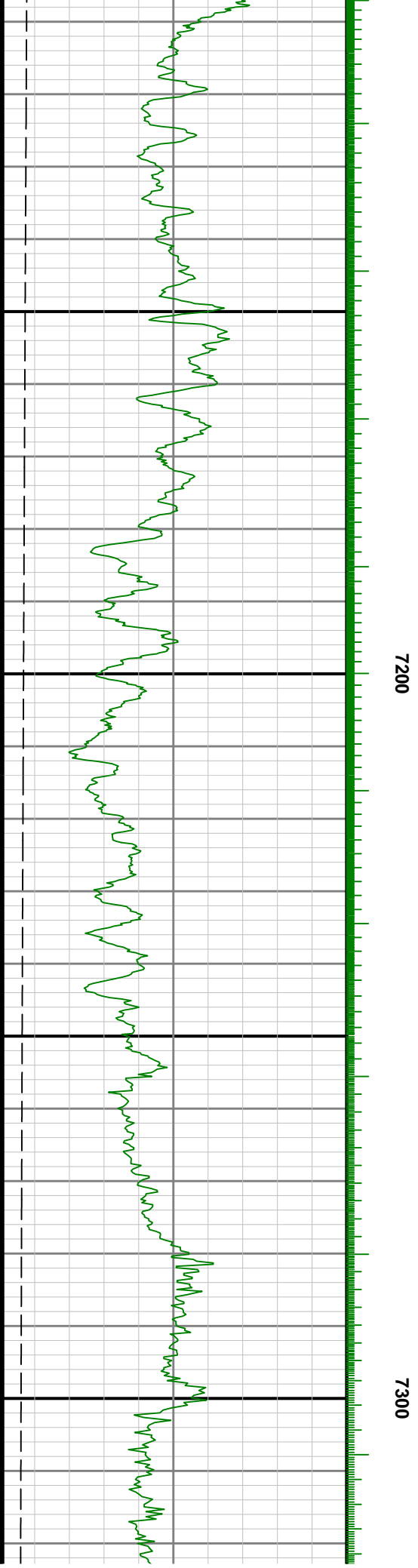
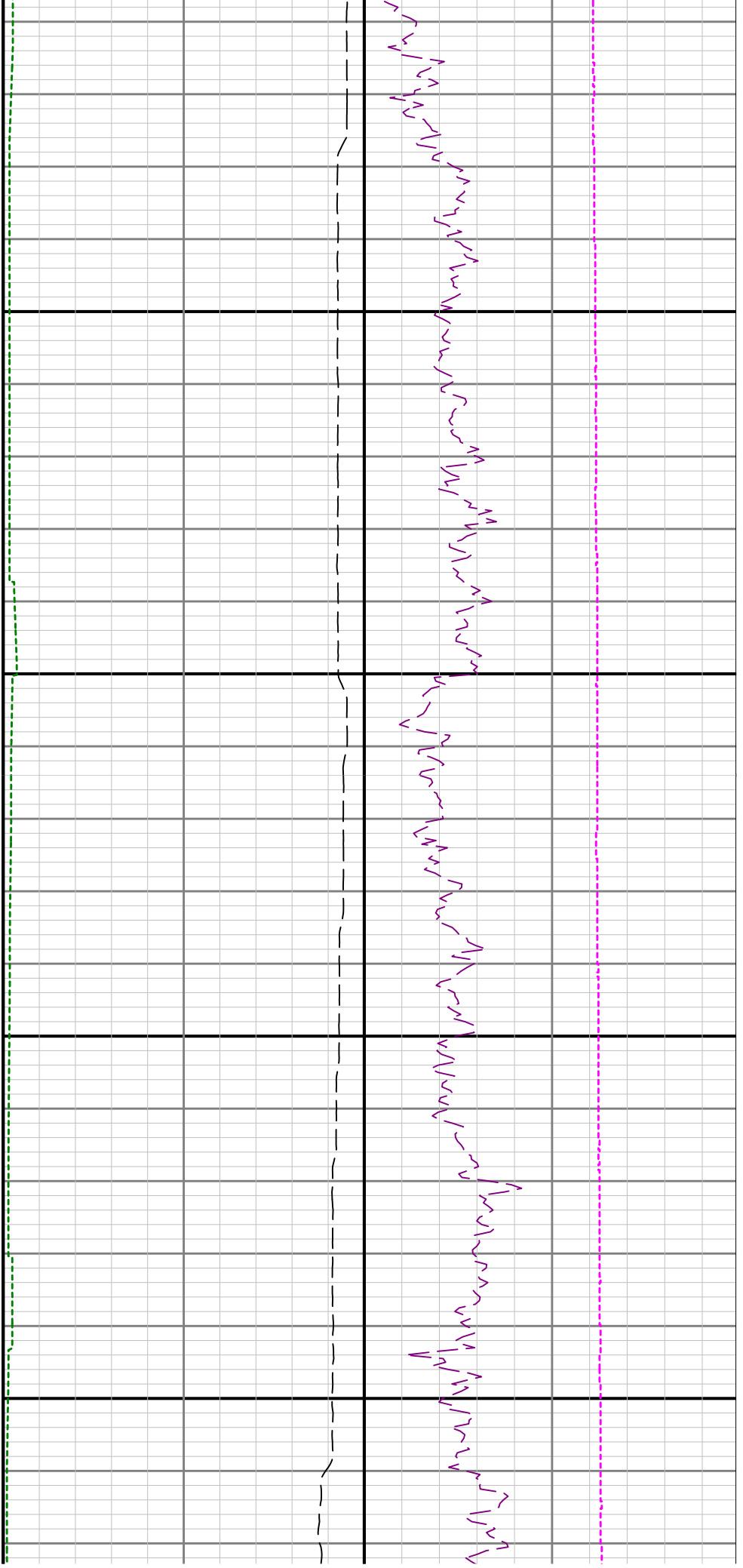

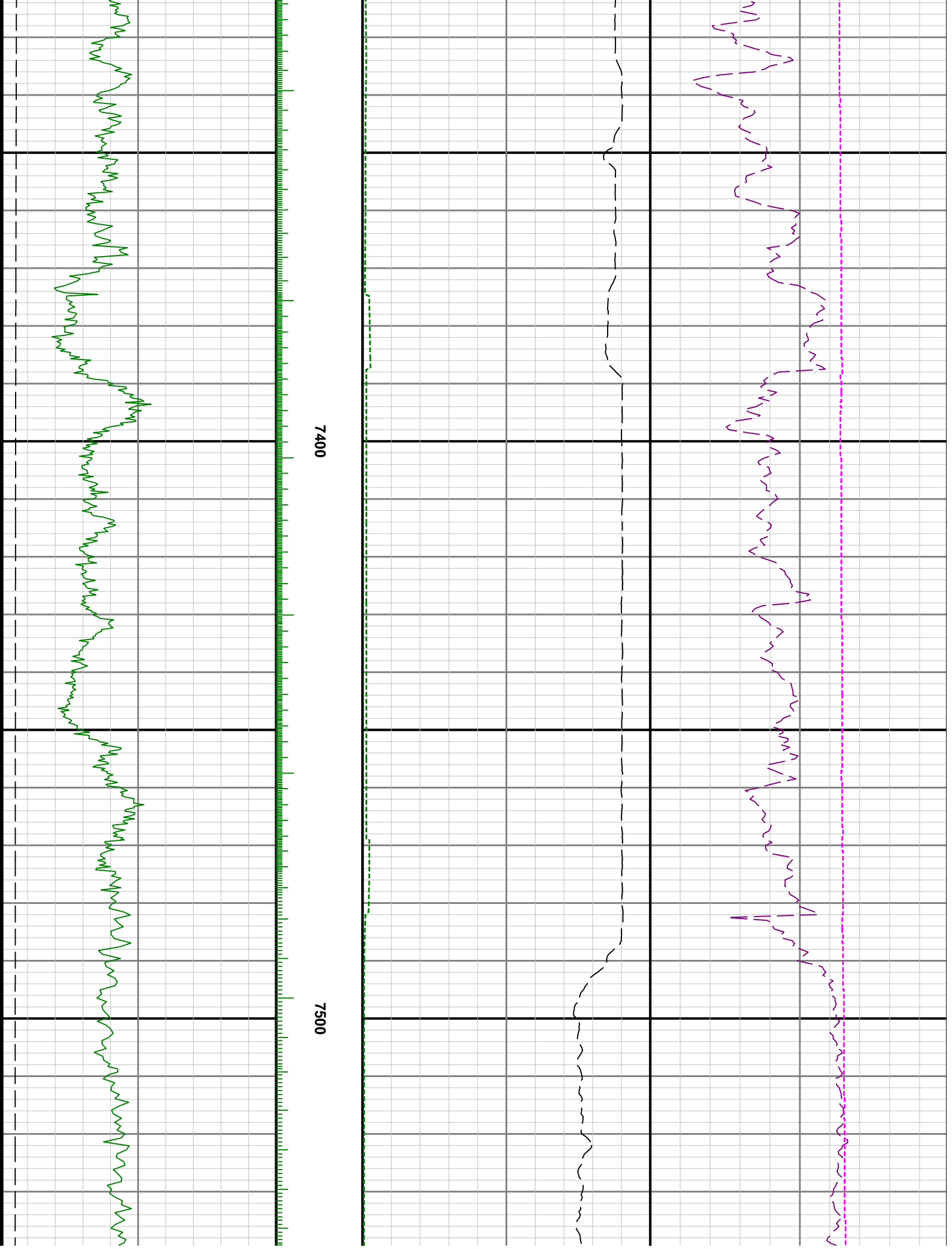

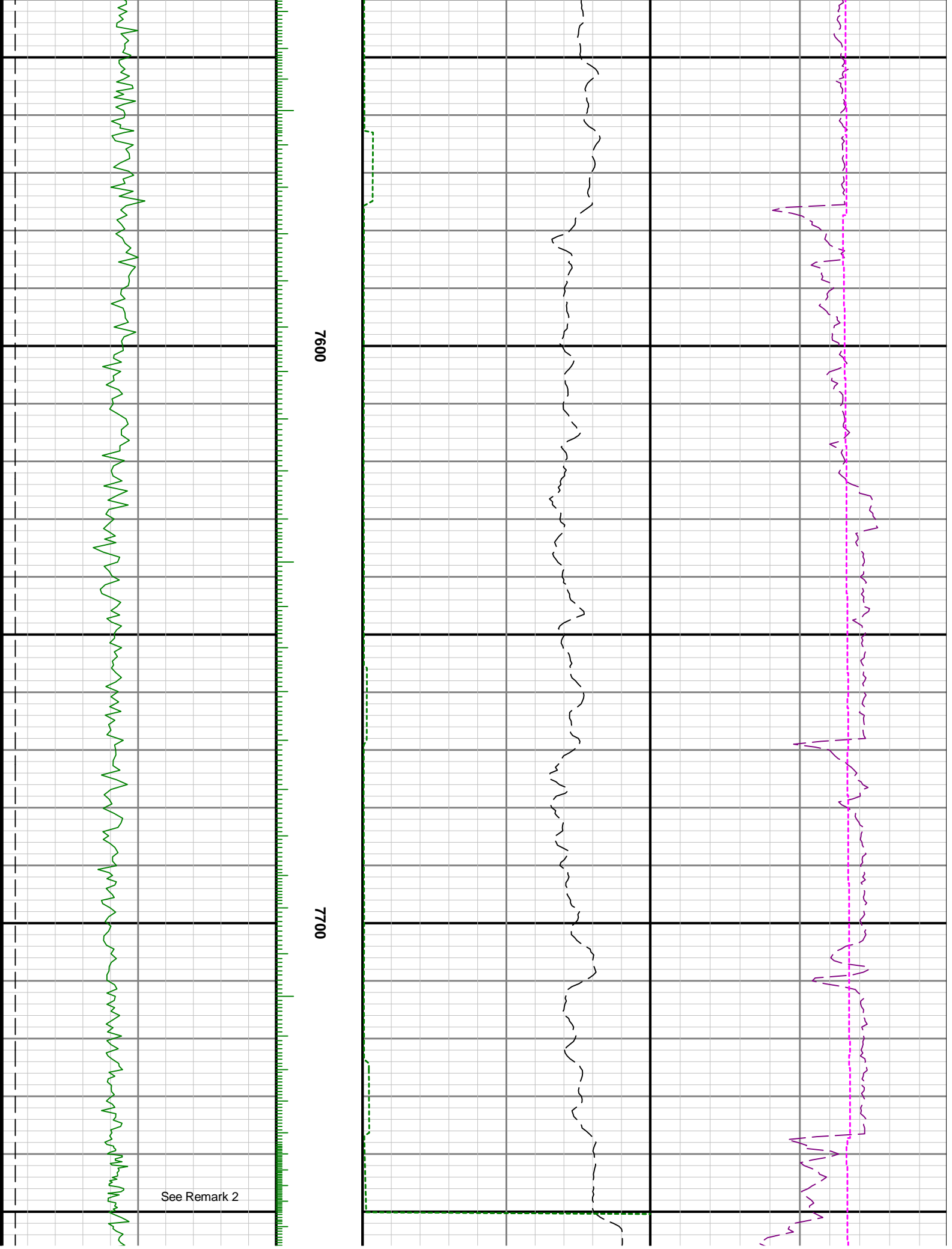

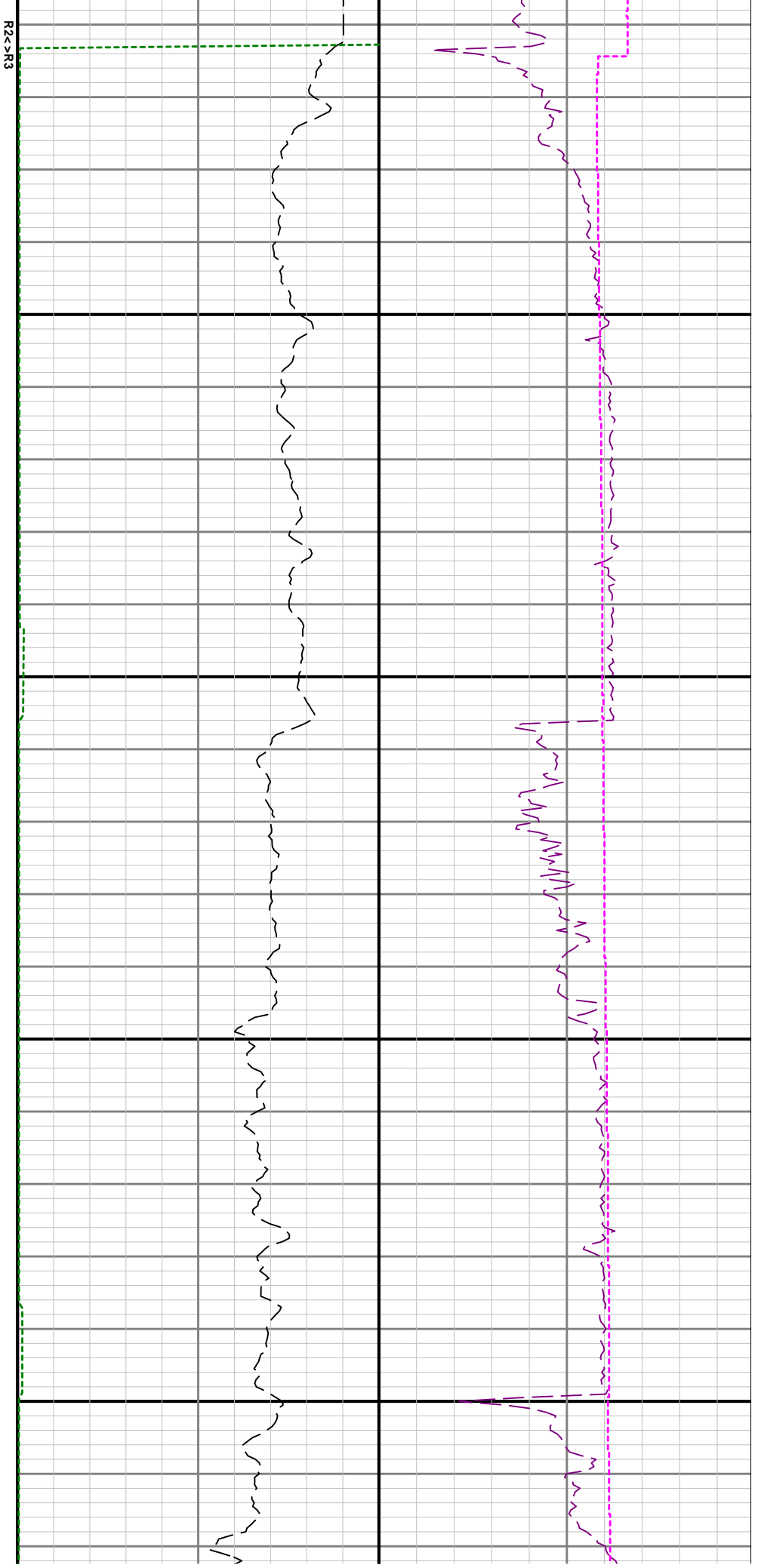

7800

7900

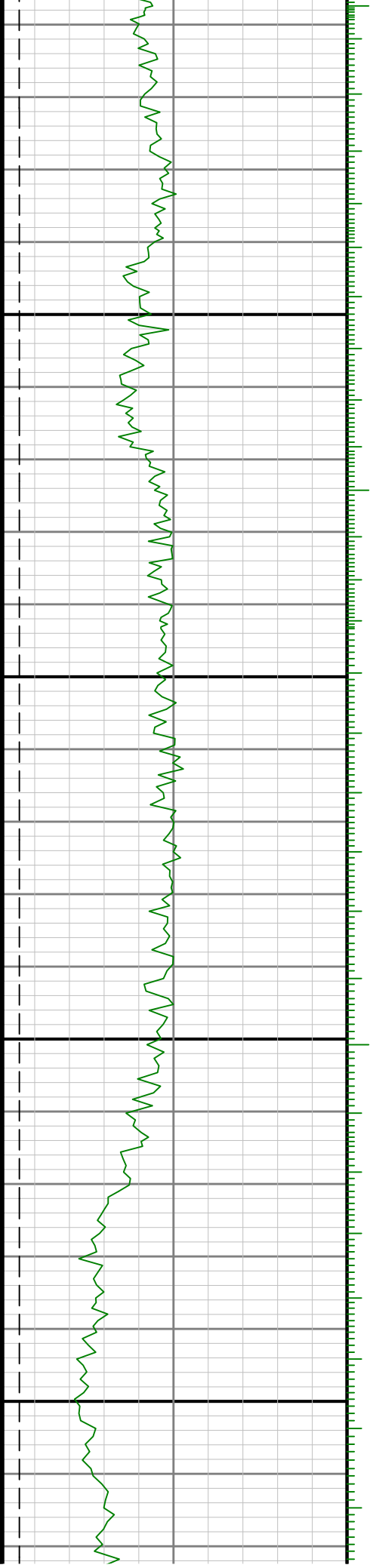

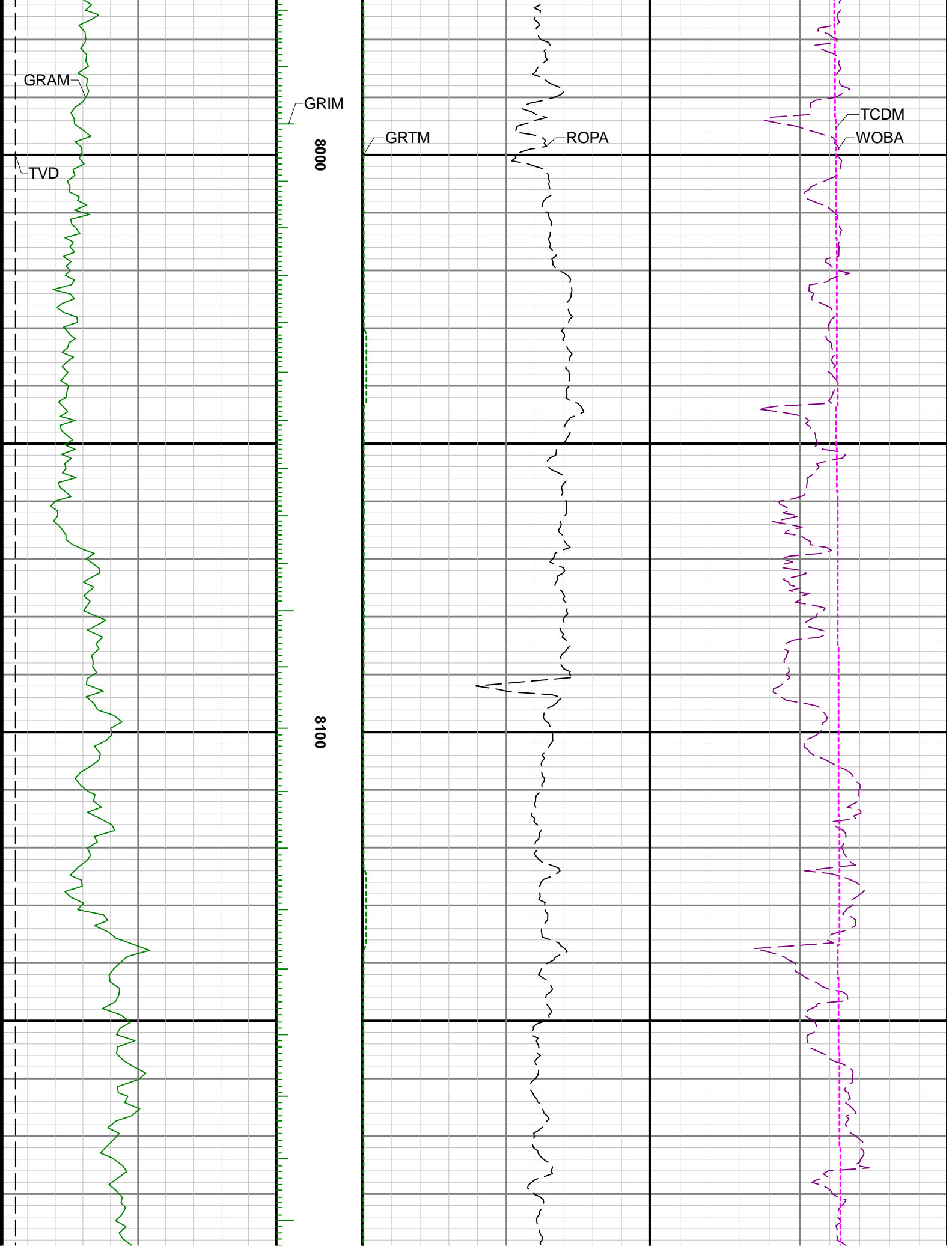

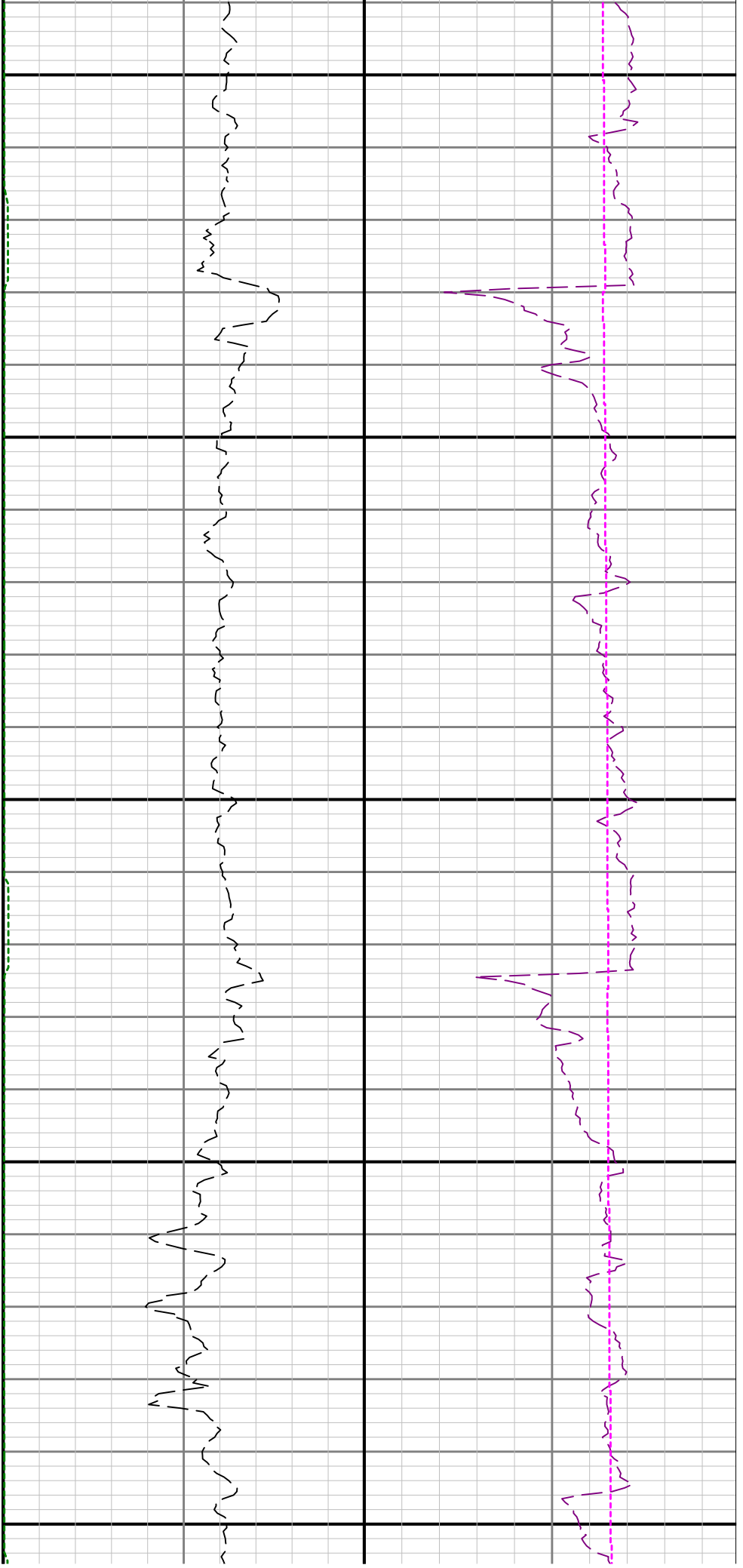

8200

8300

8400

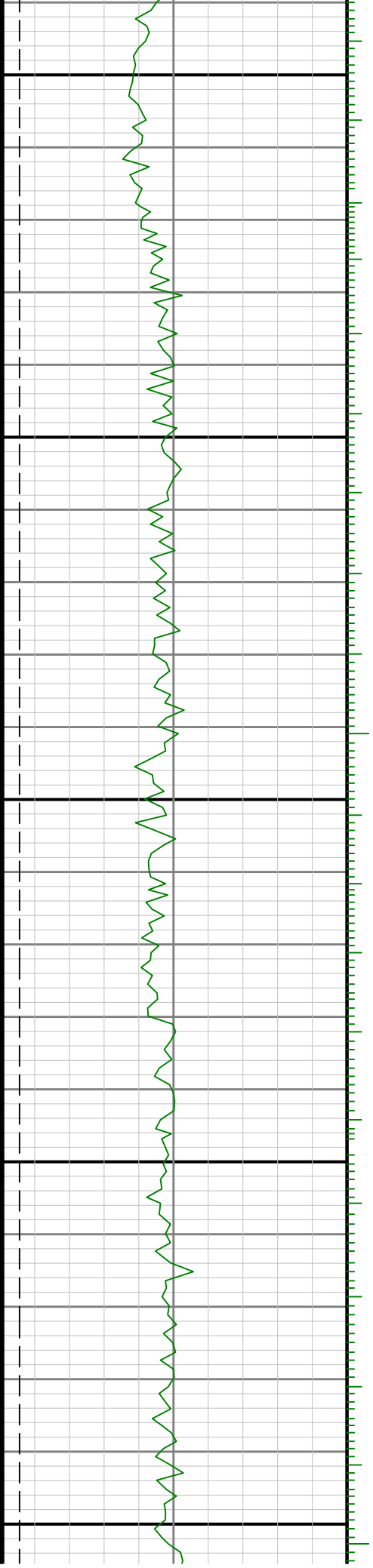

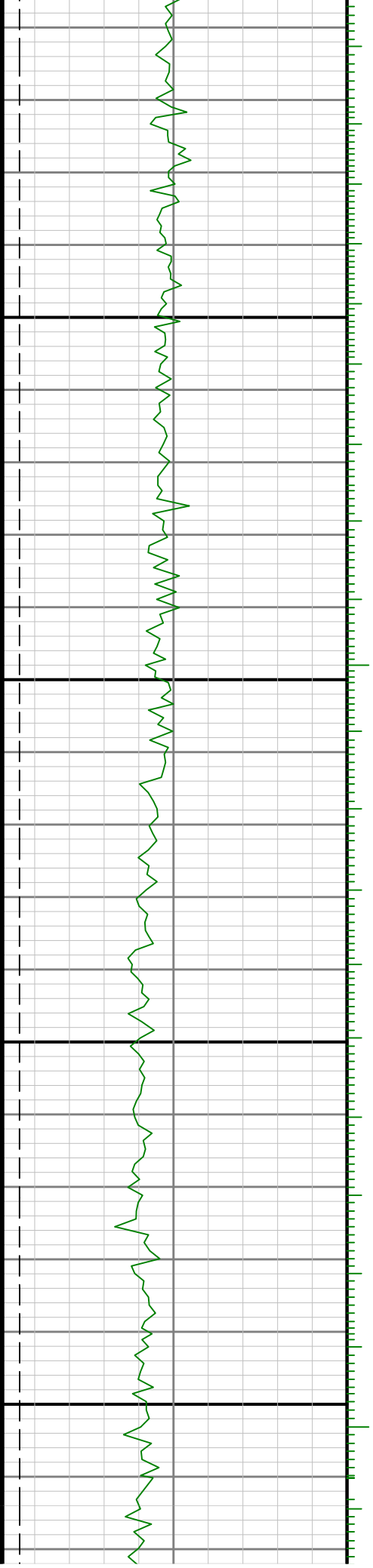

8500

0098

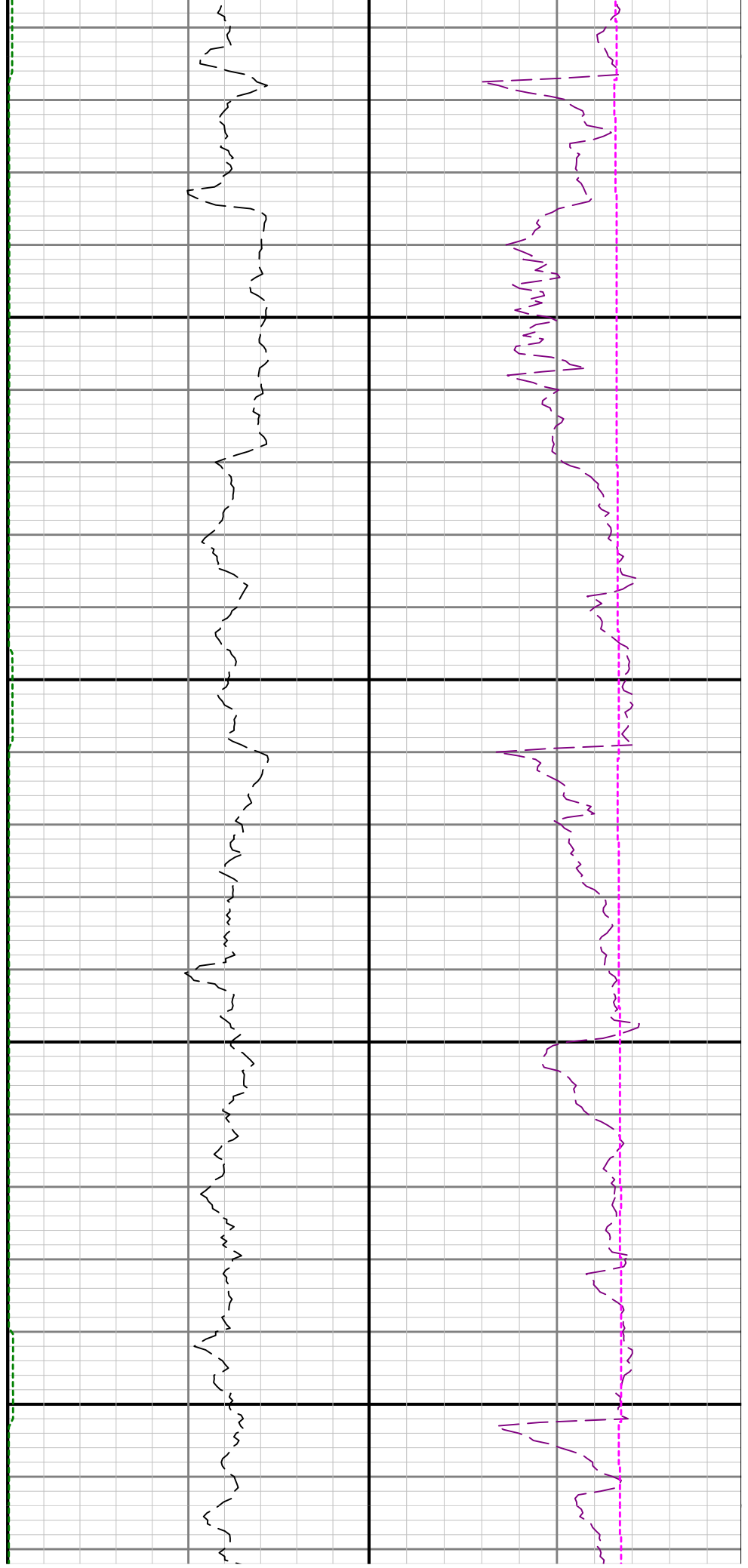

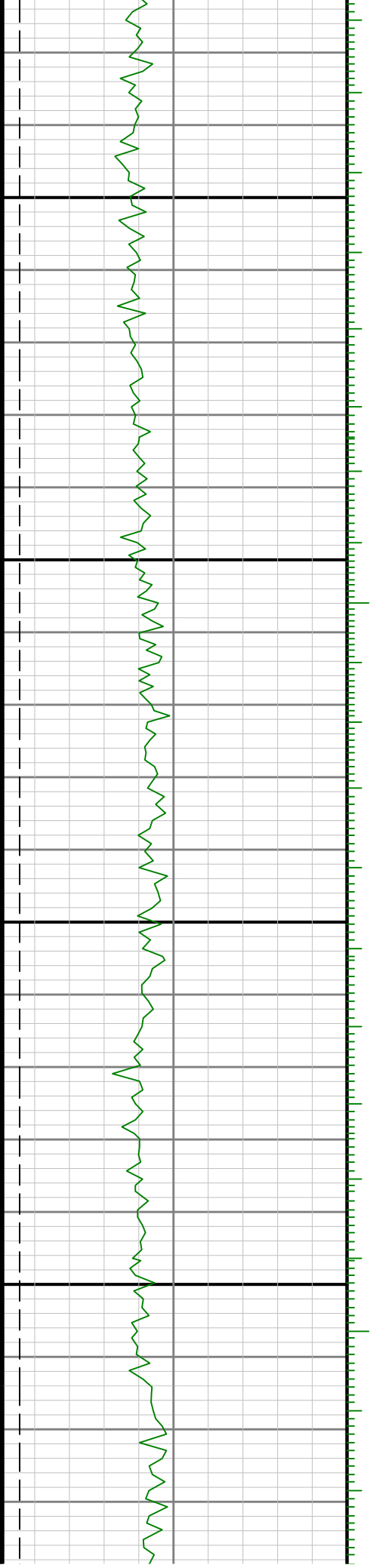

8700

8800



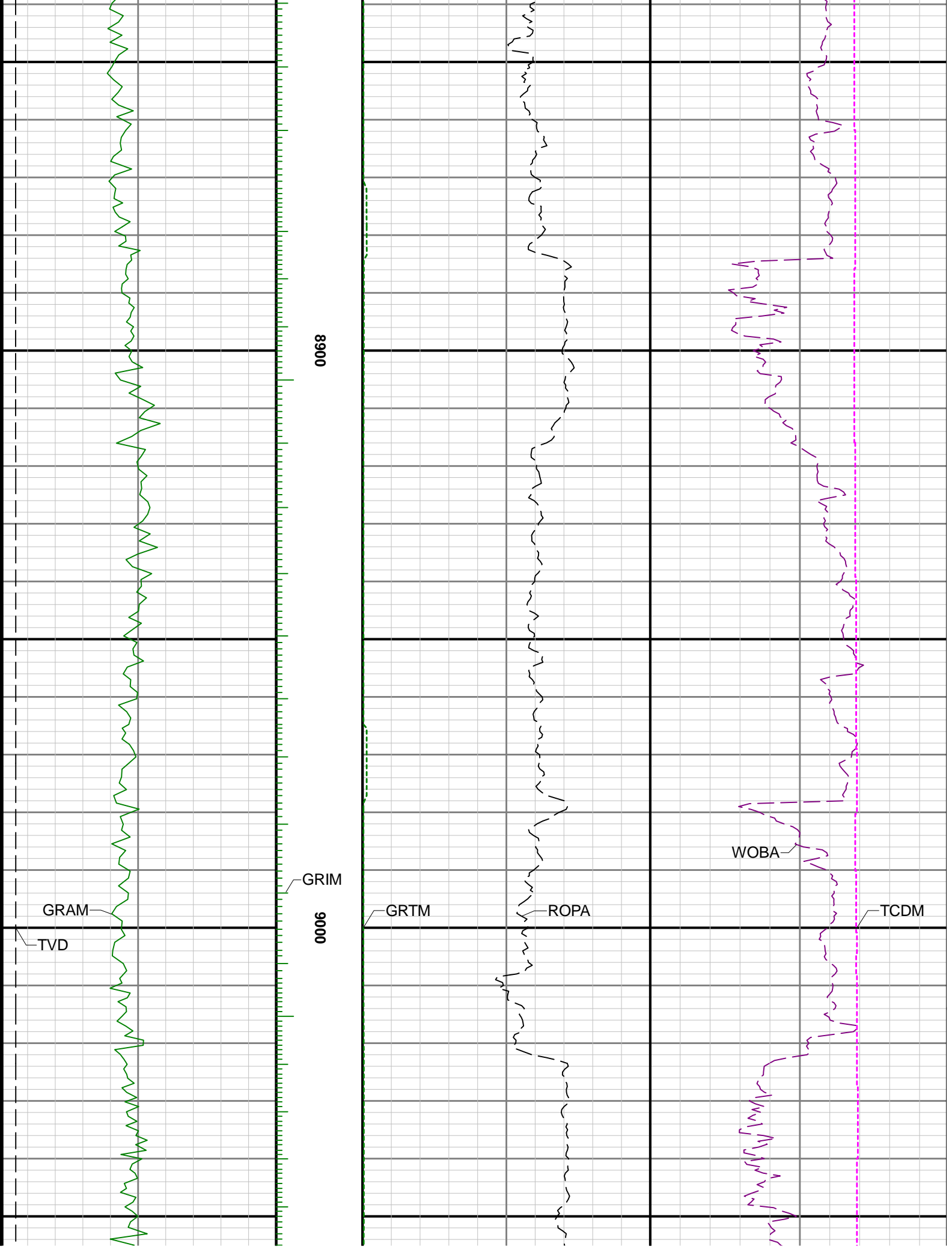

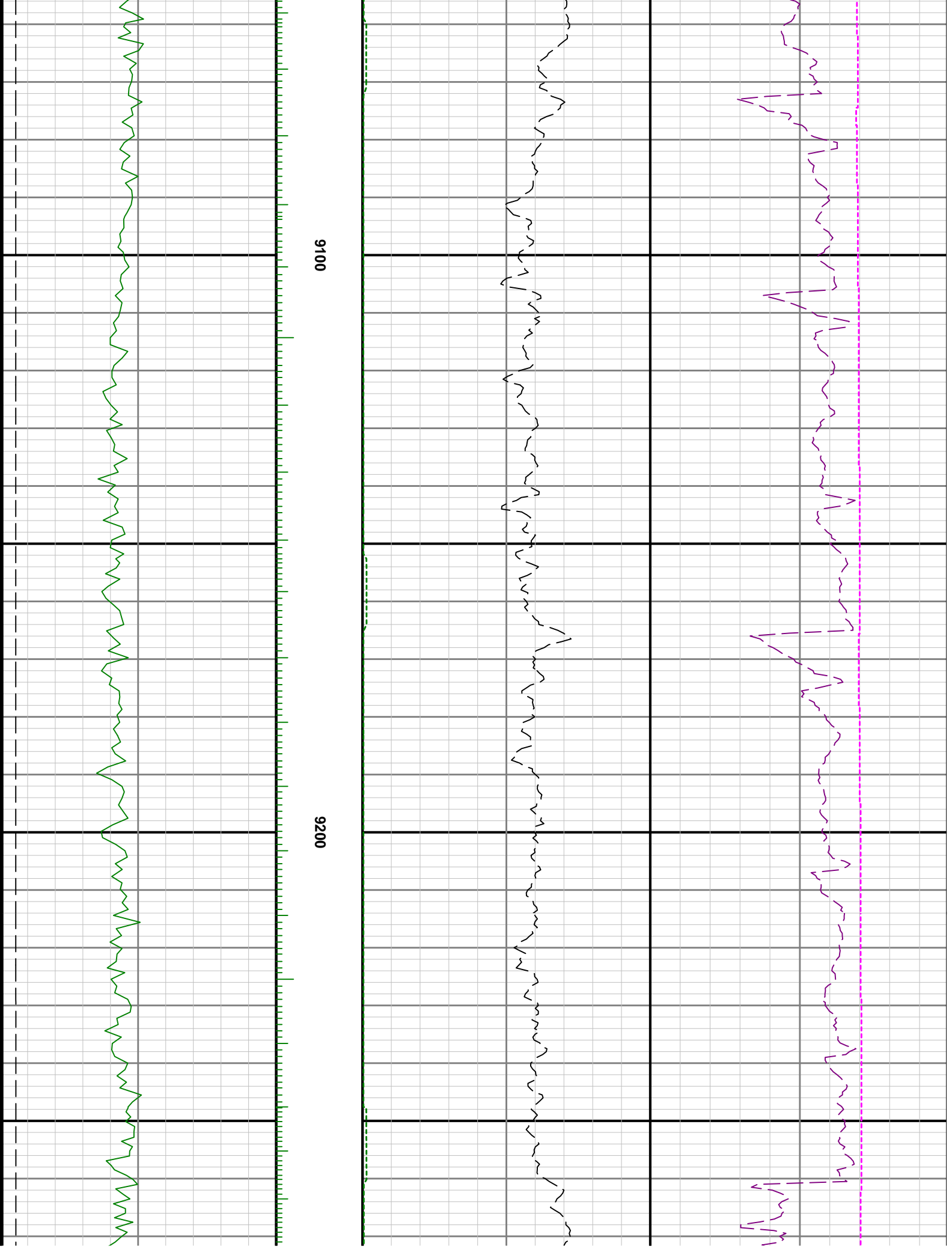

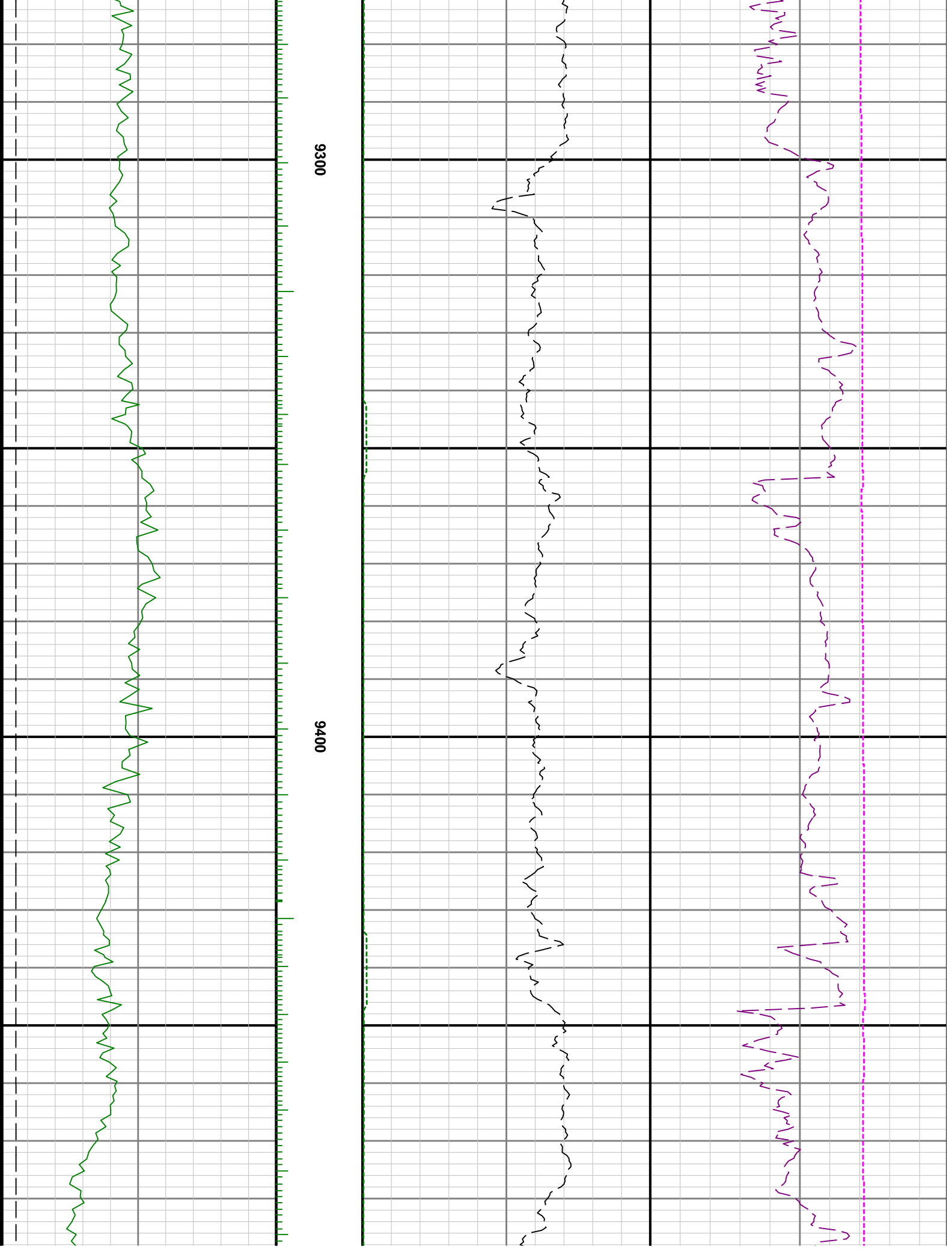

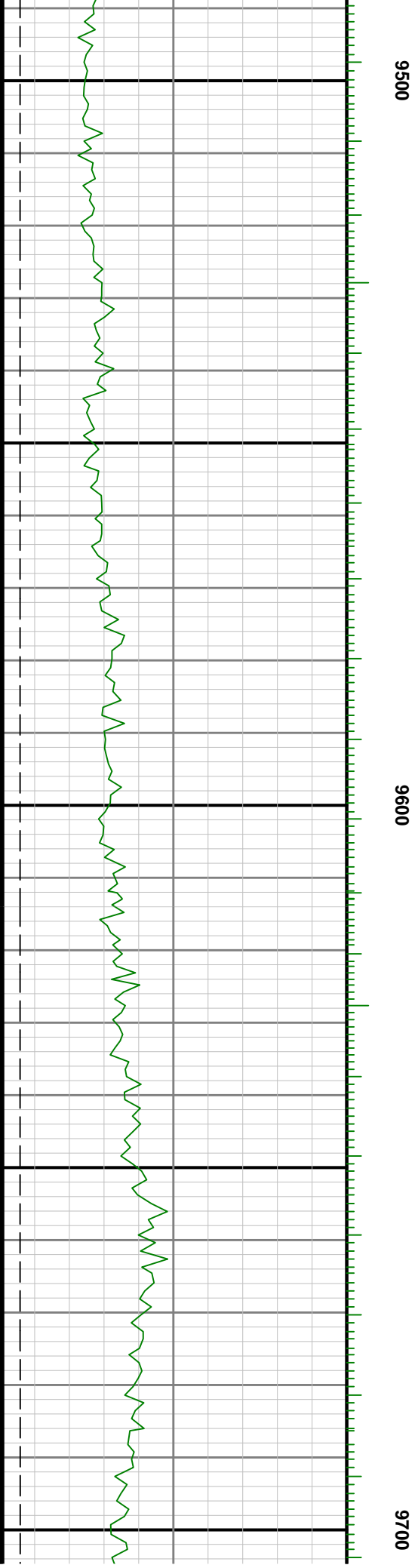
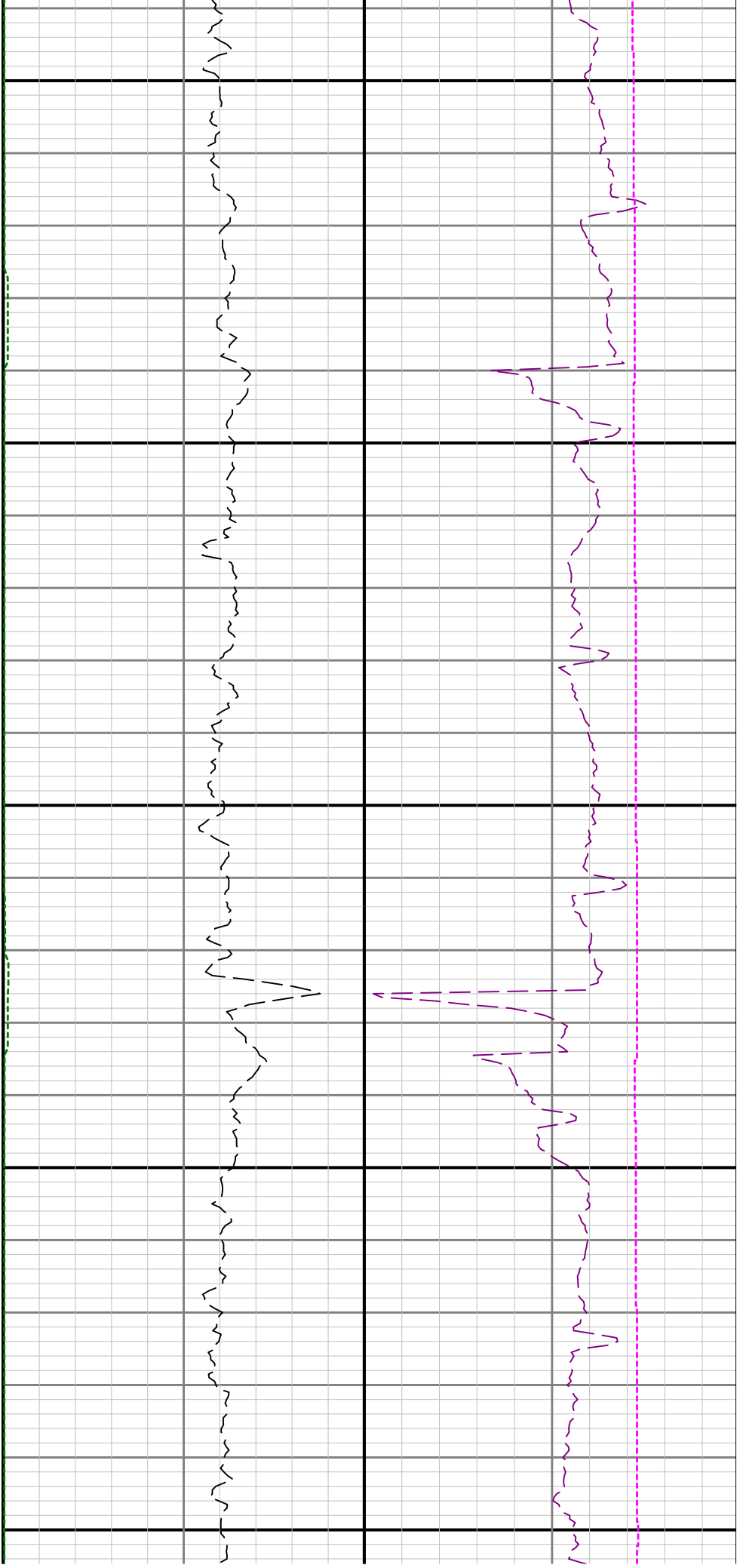

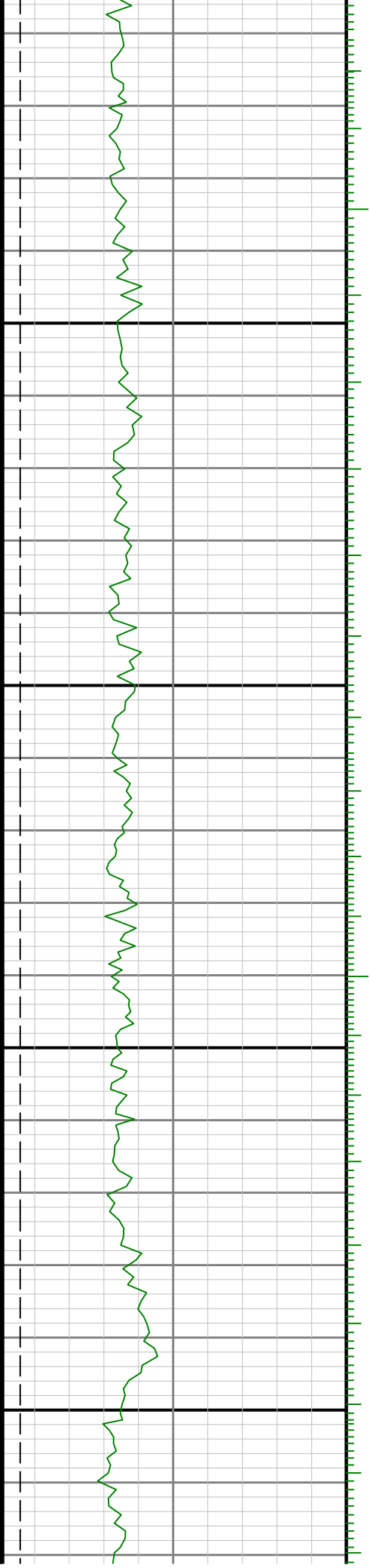

0066

0086

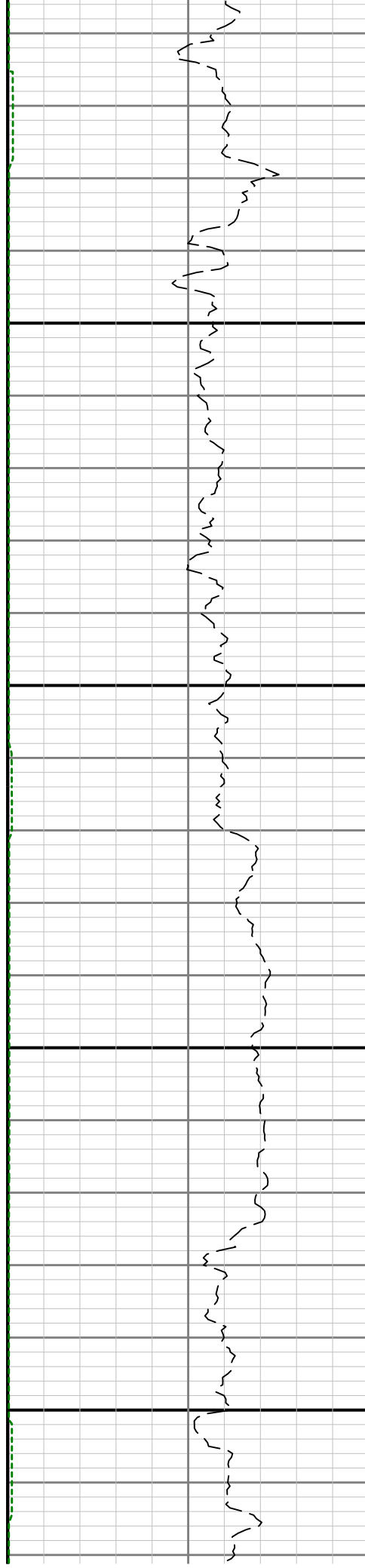

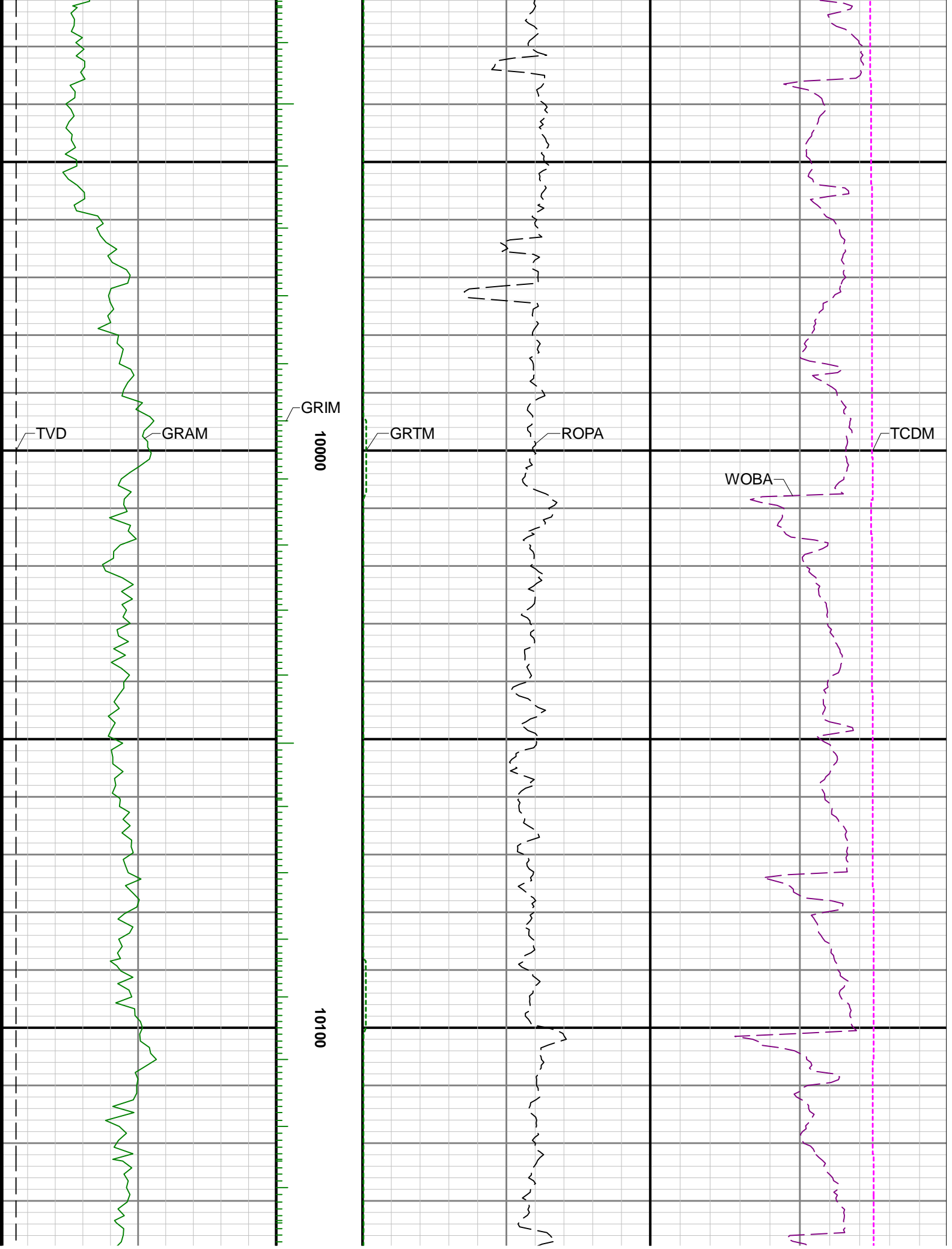

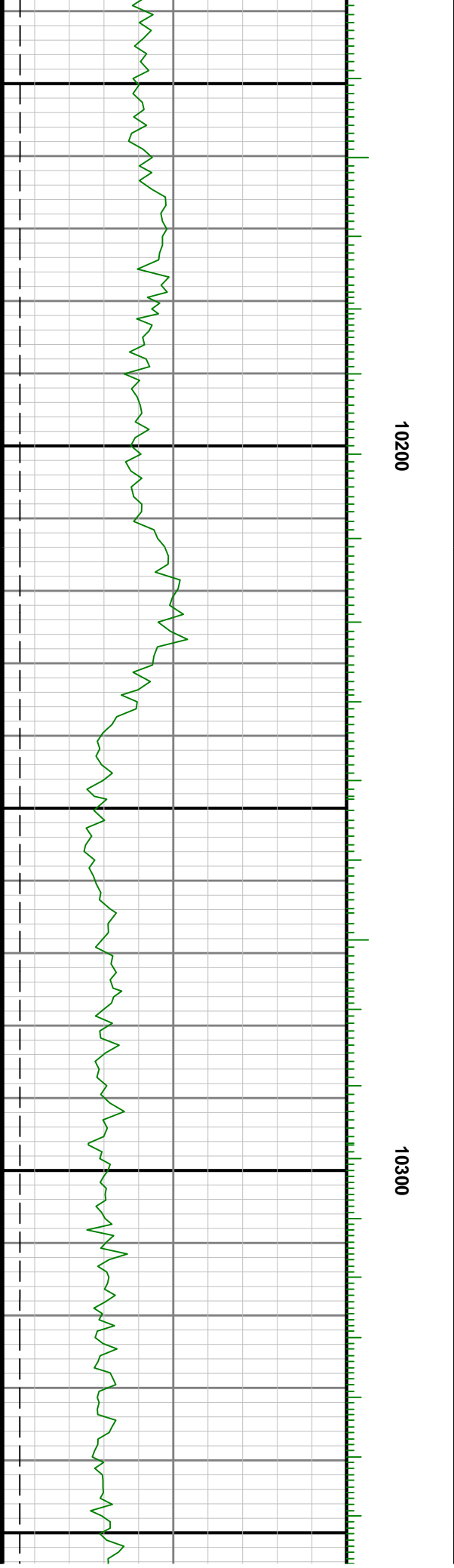
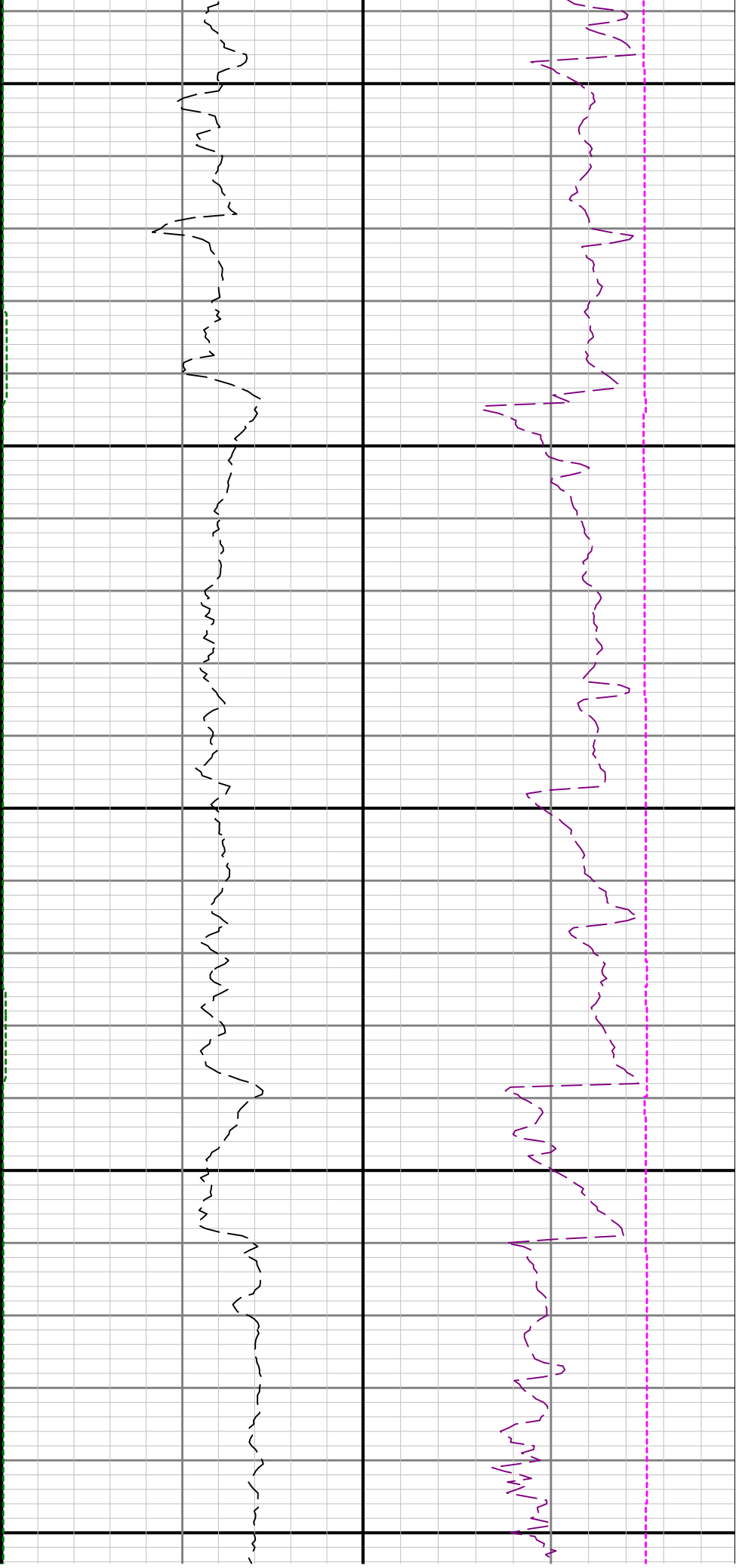

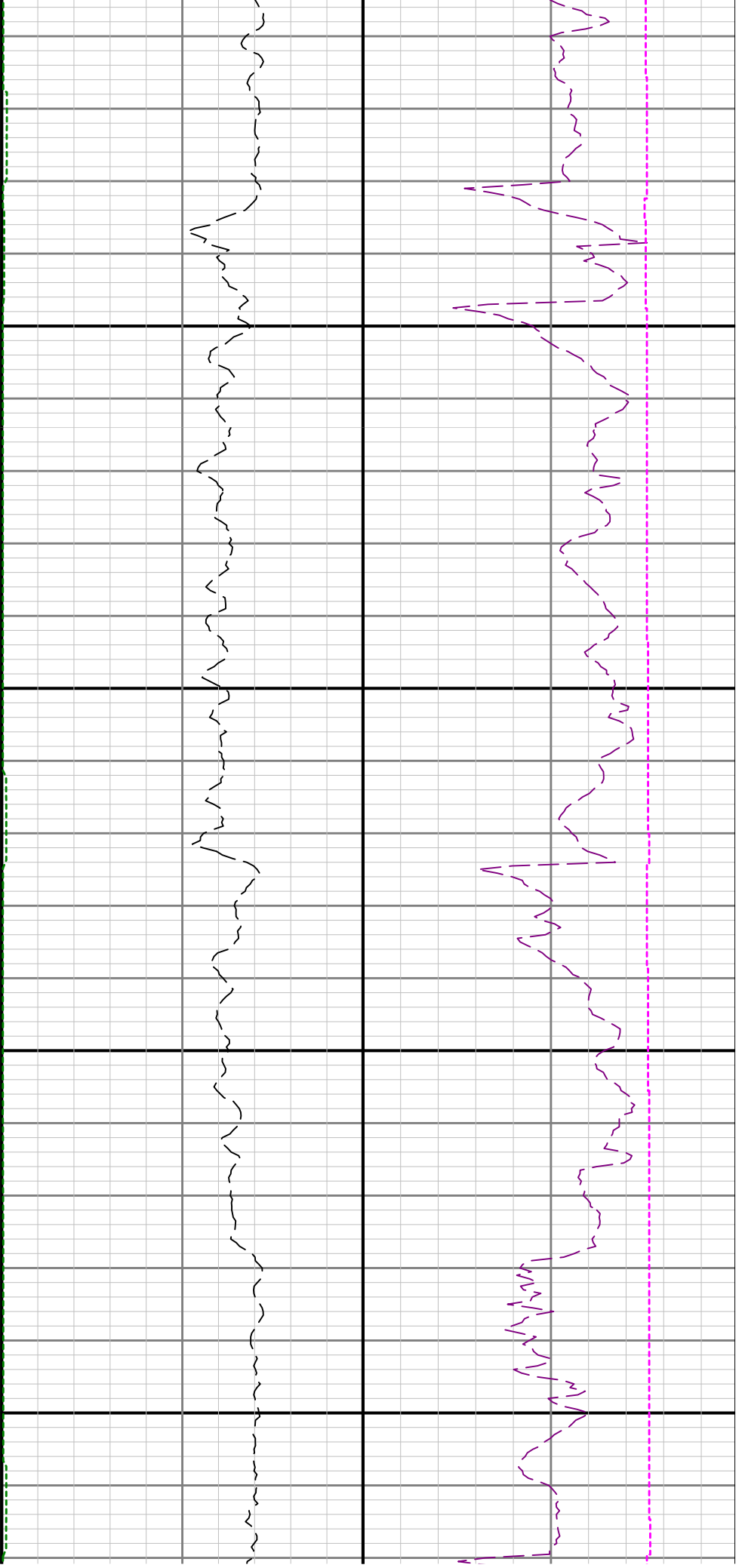

10400

10500

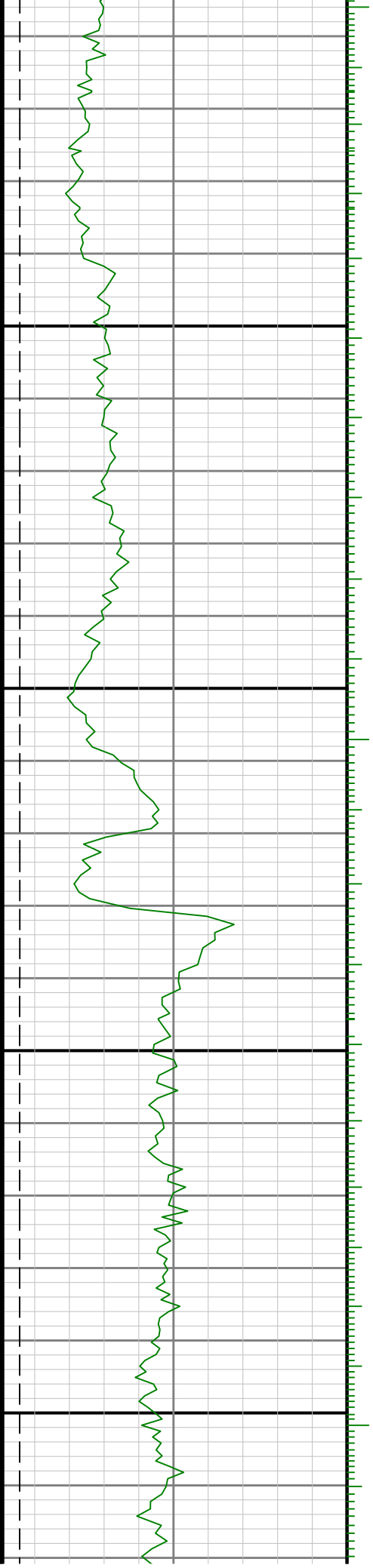

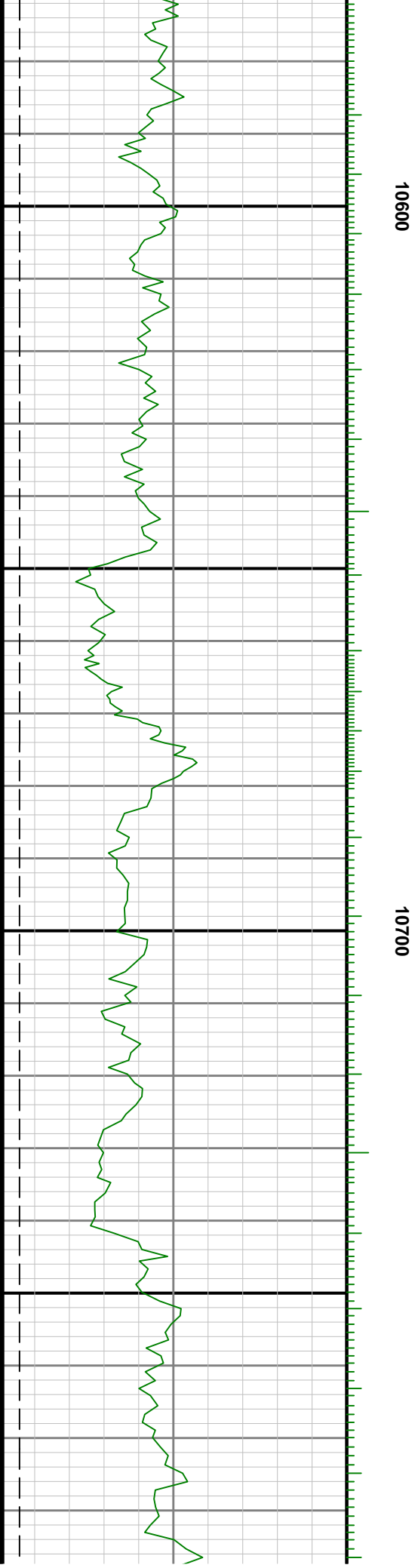
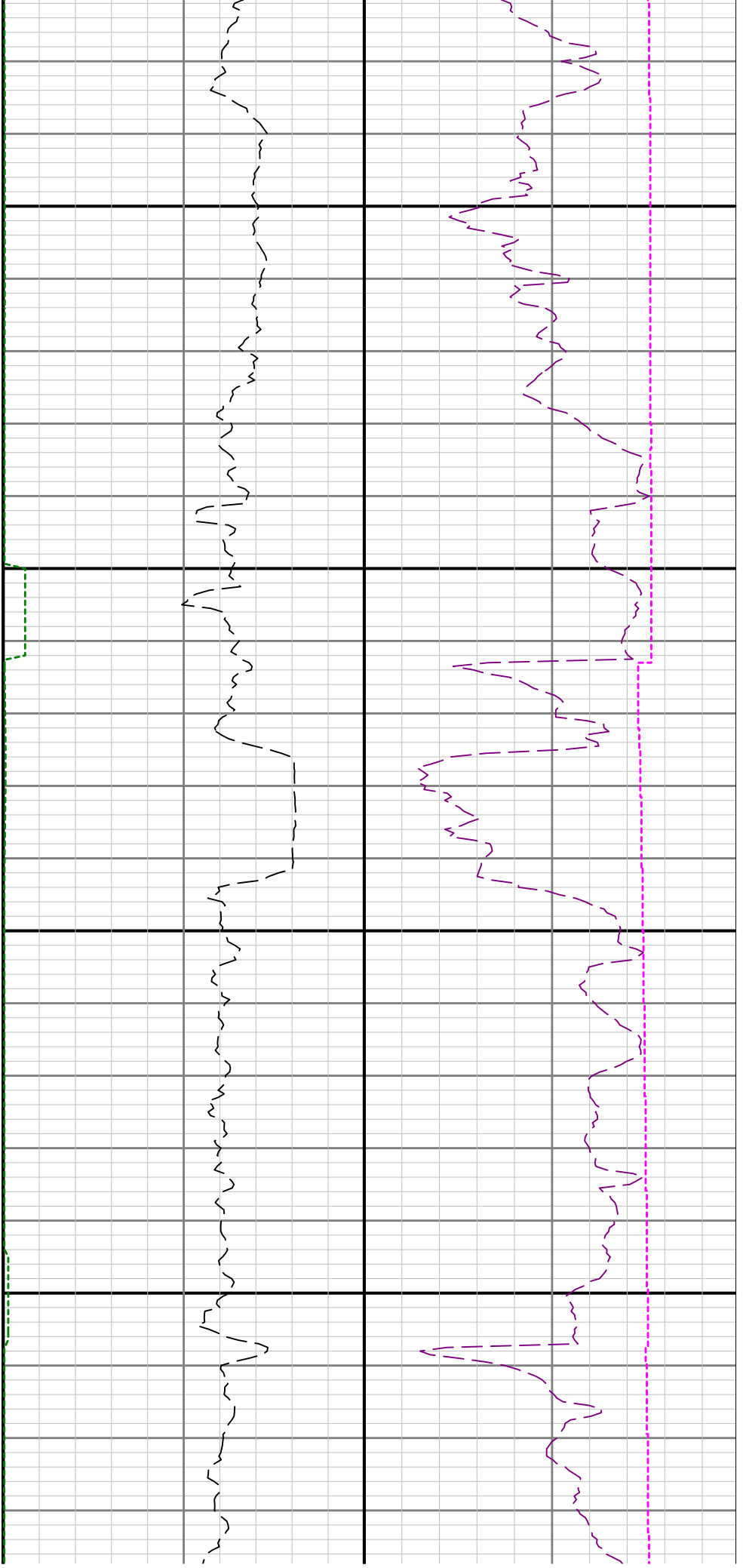

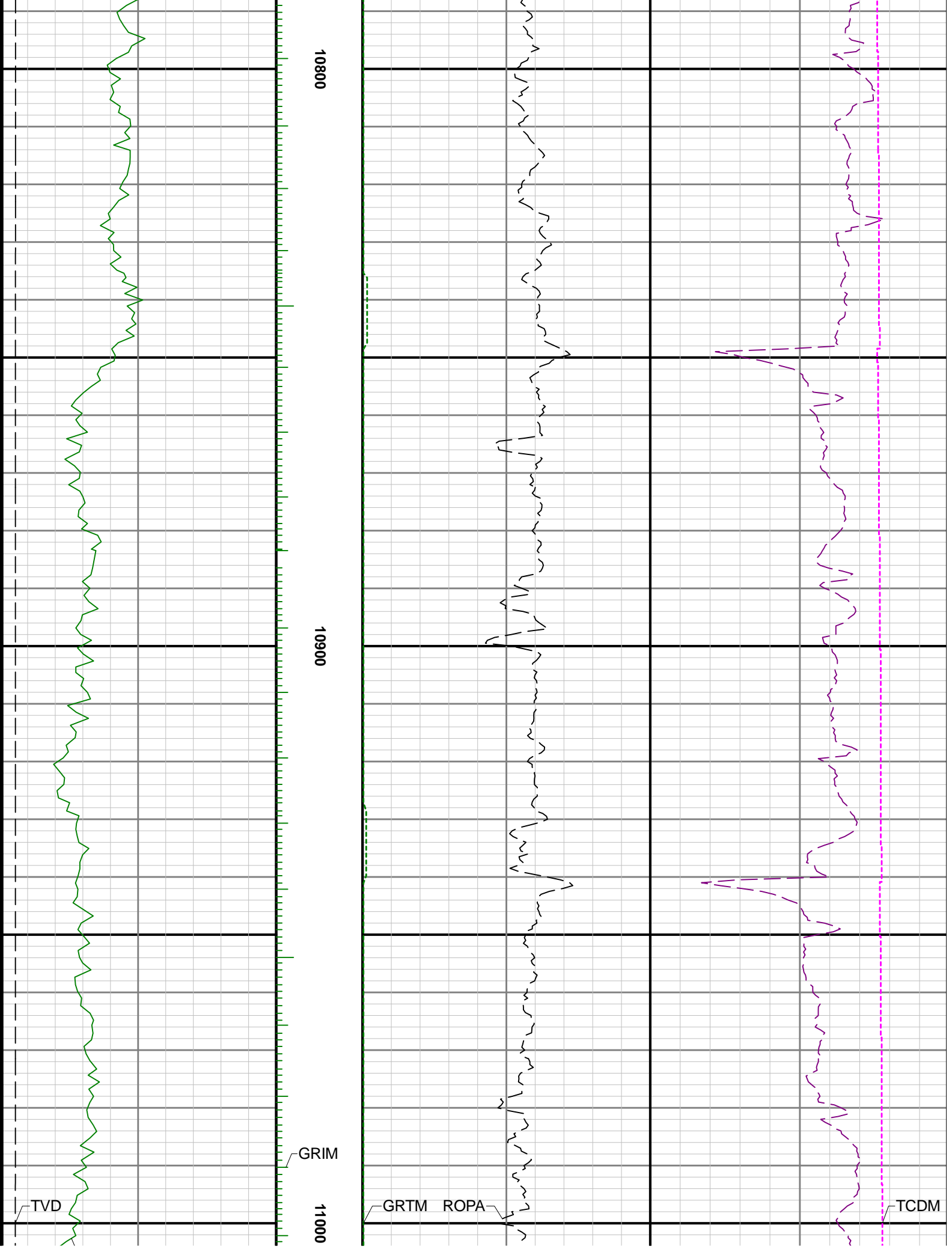

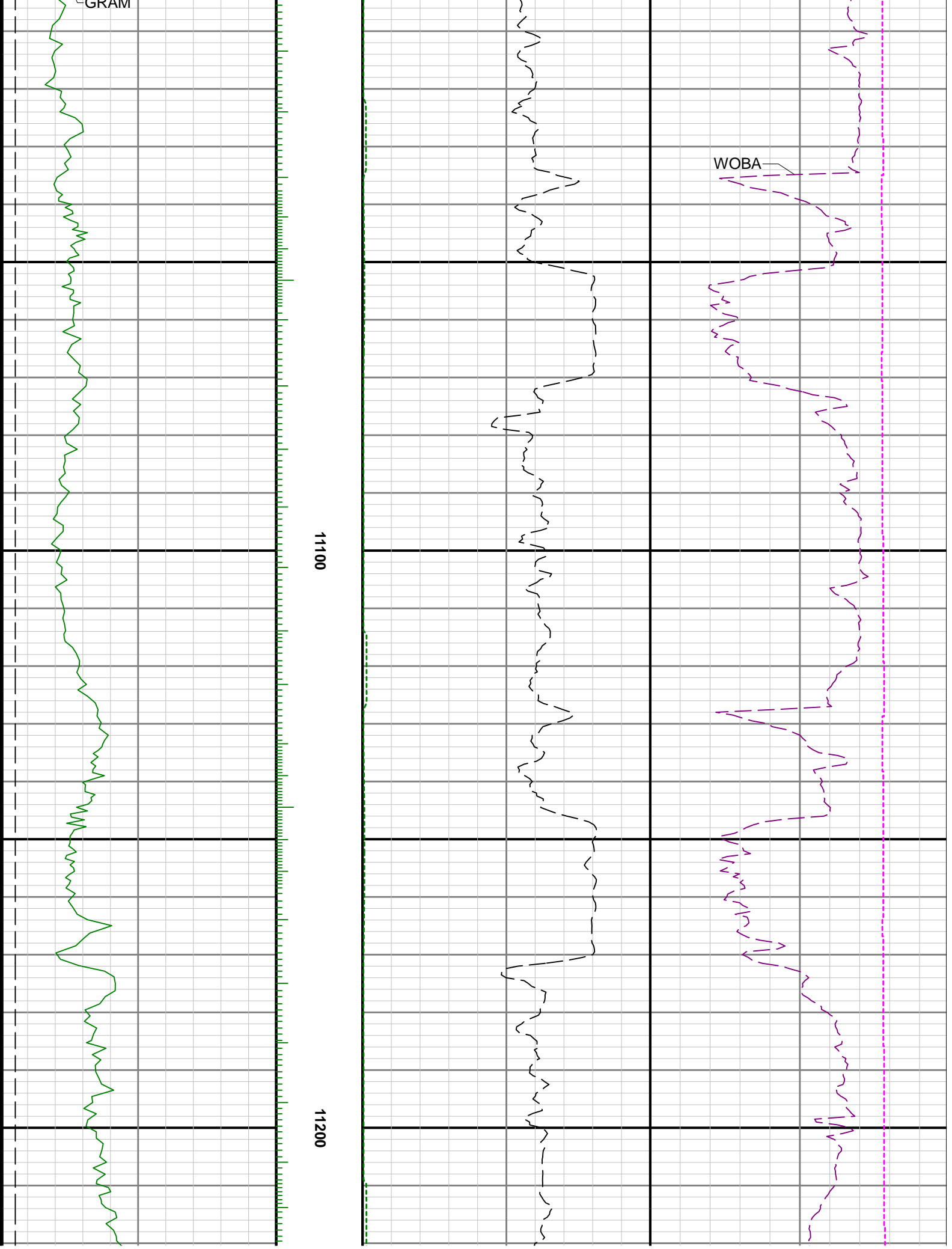

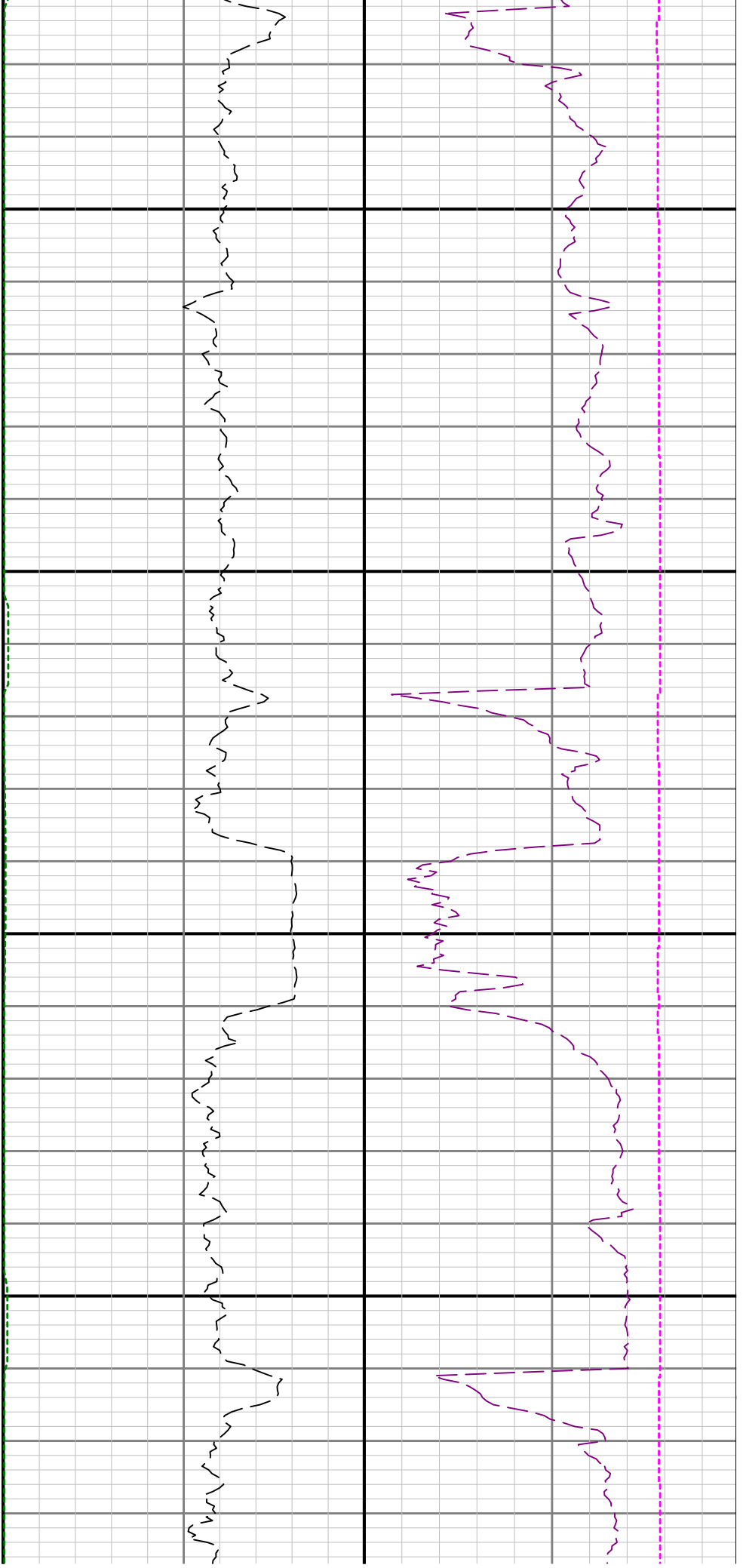

11300

11400

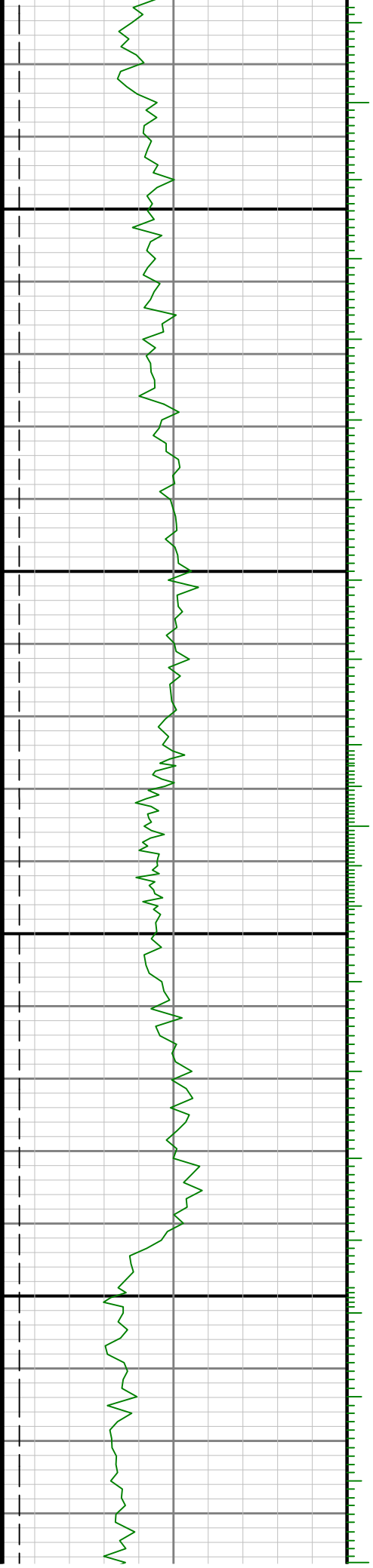

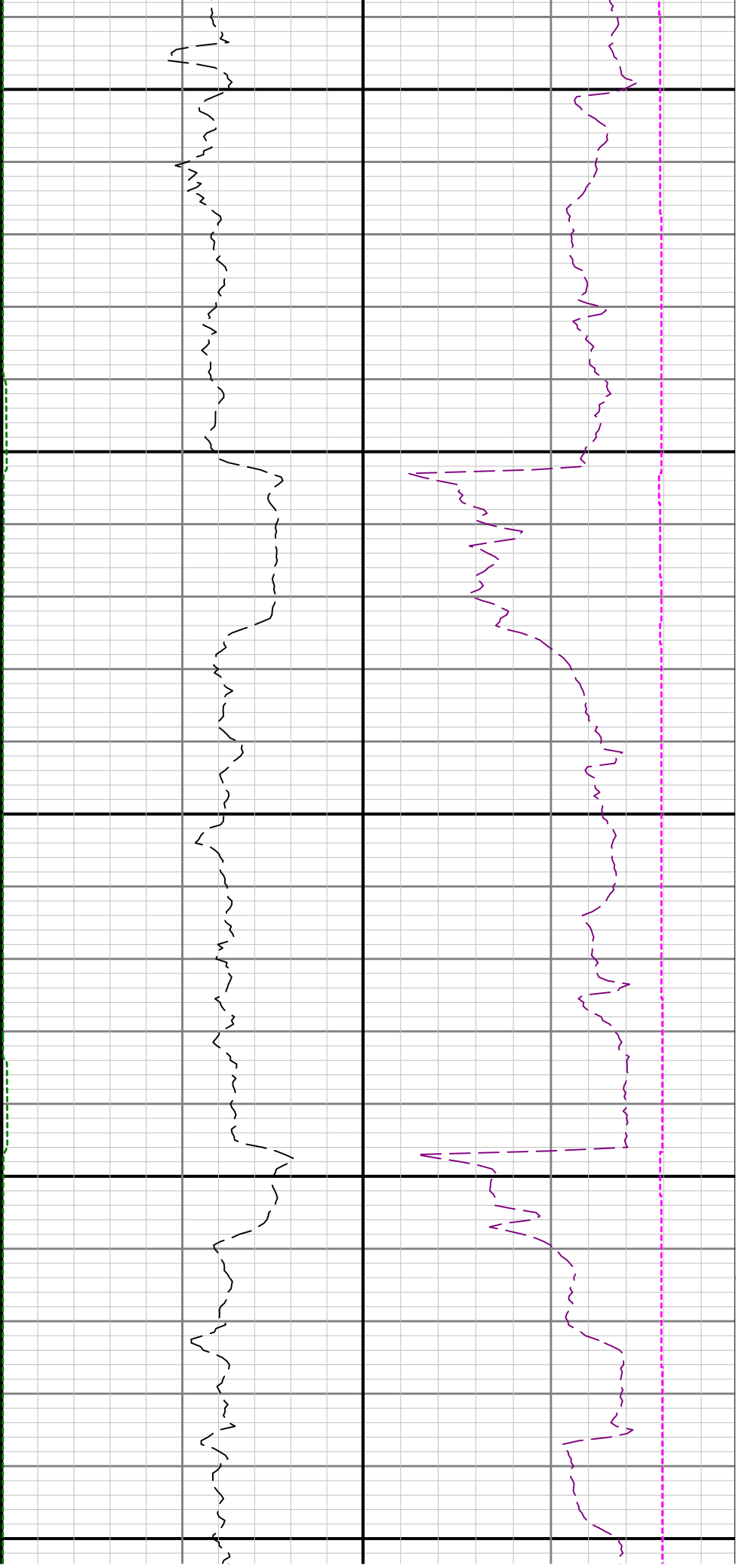

11500

11600

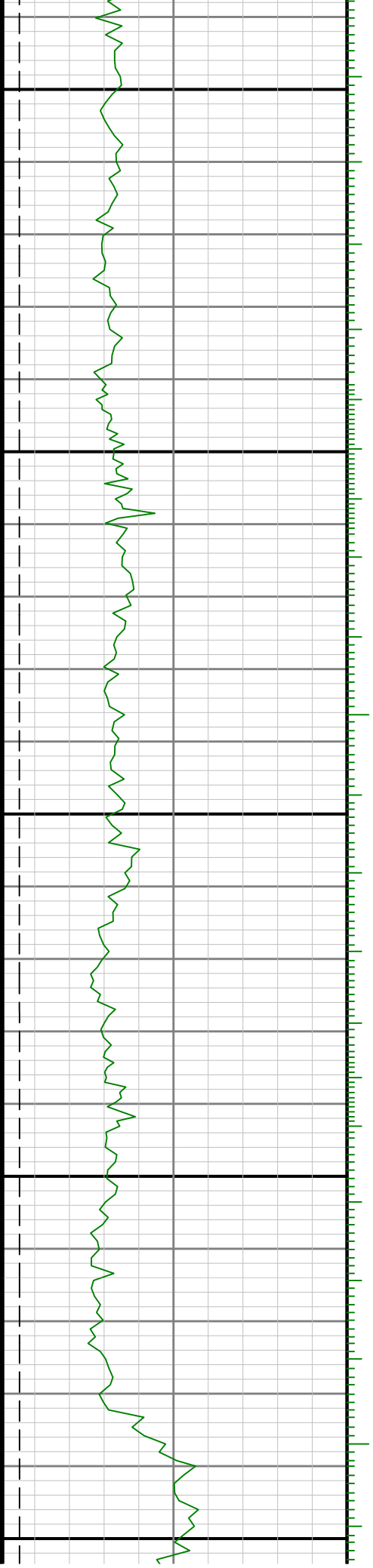

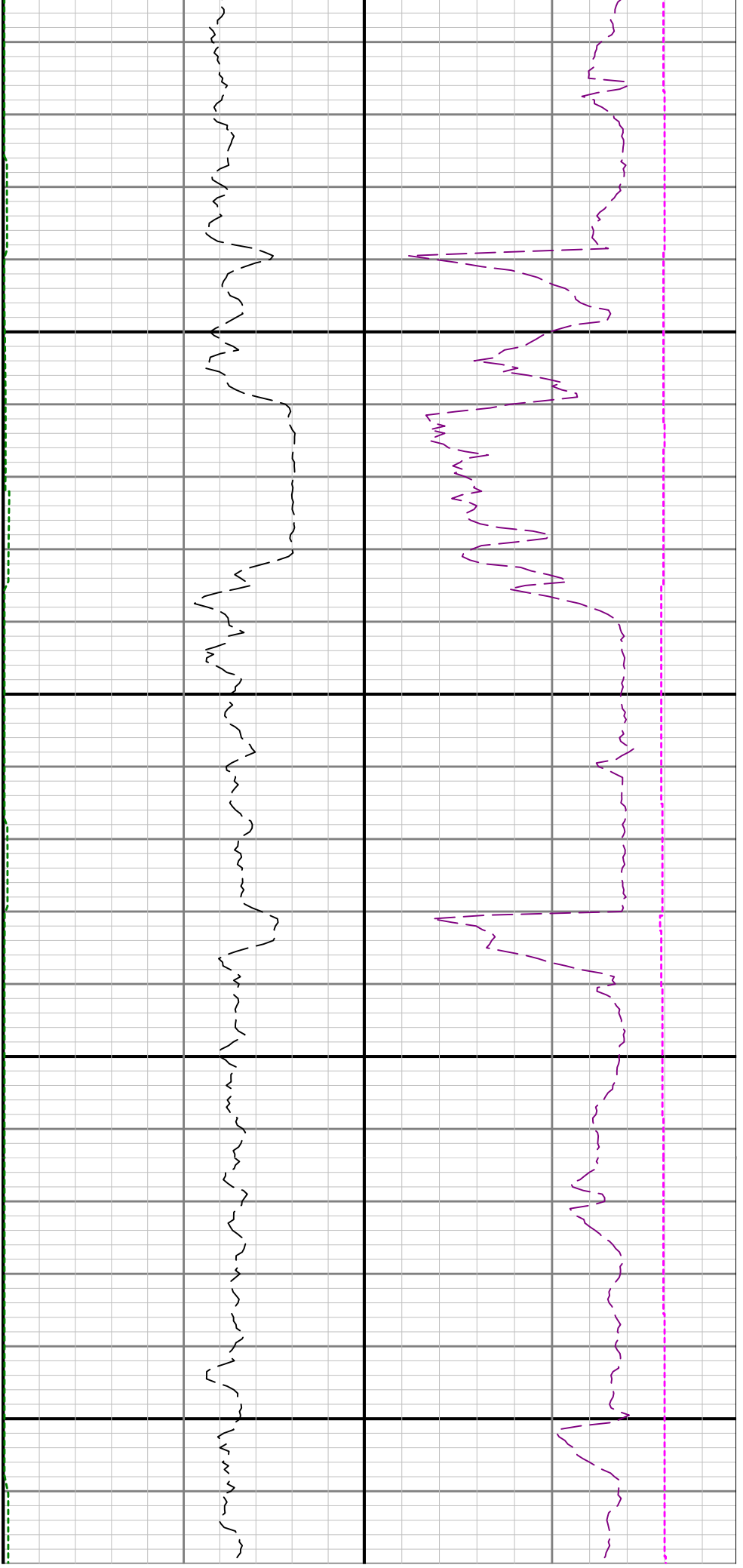

11700

11800

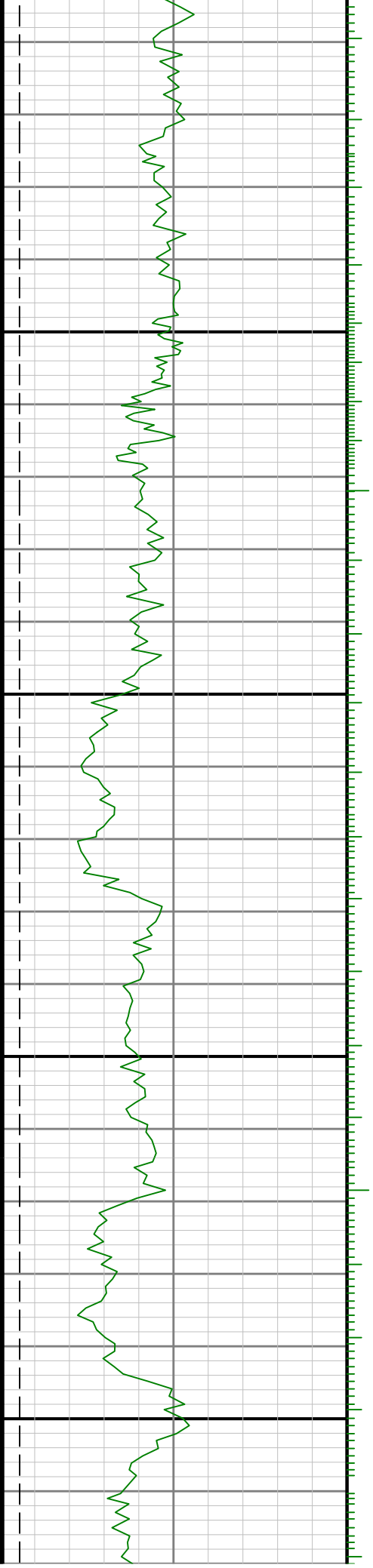

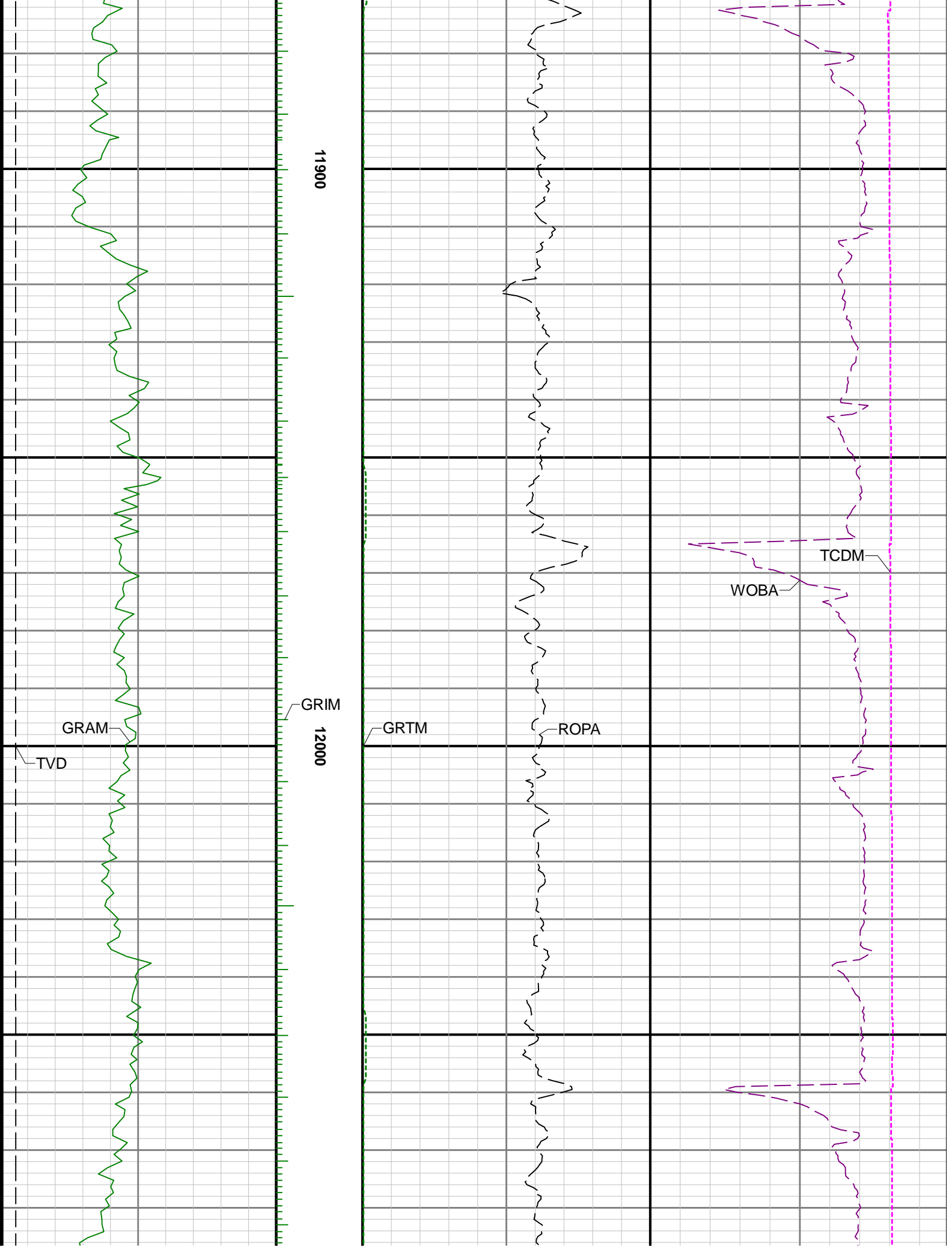

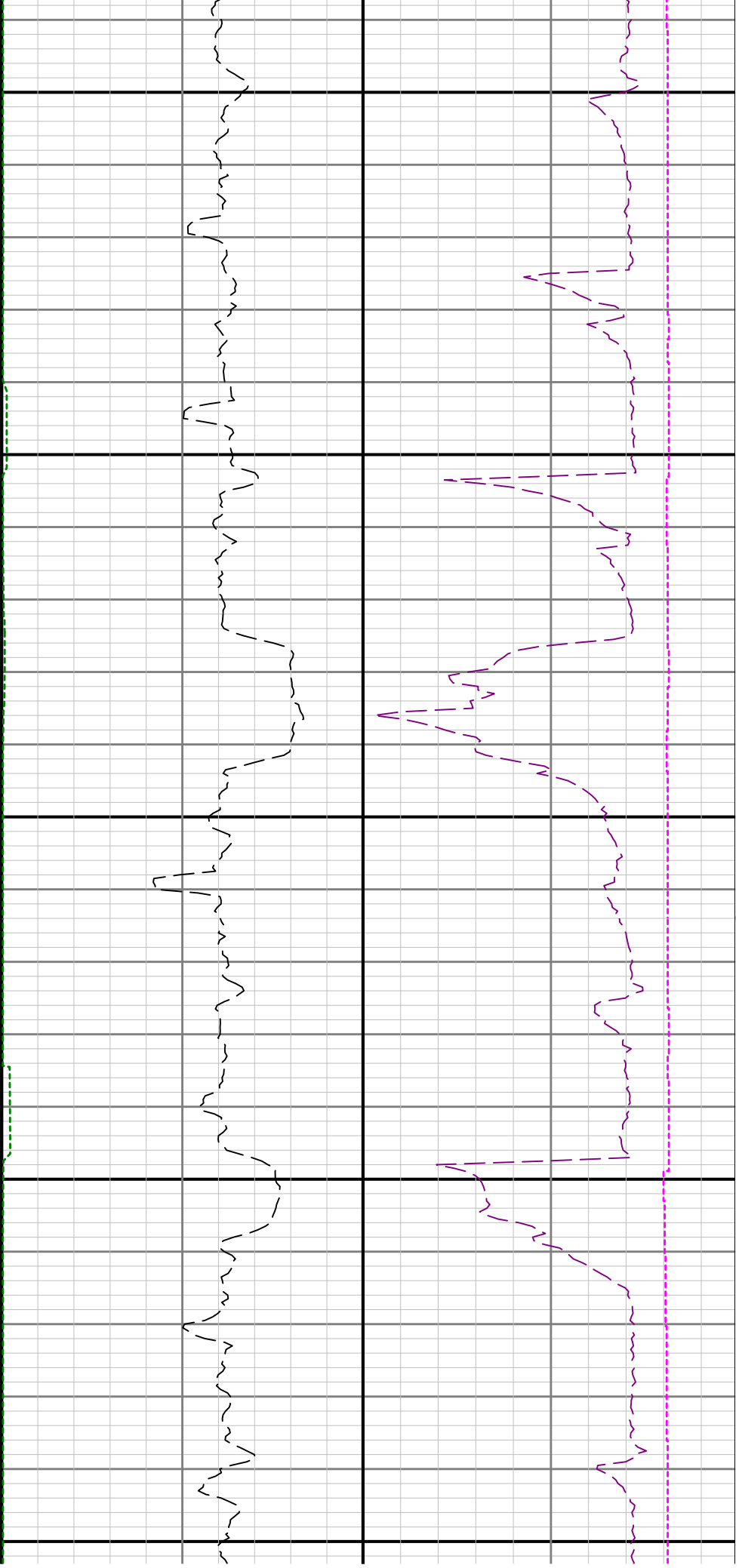

12100

12200

12300

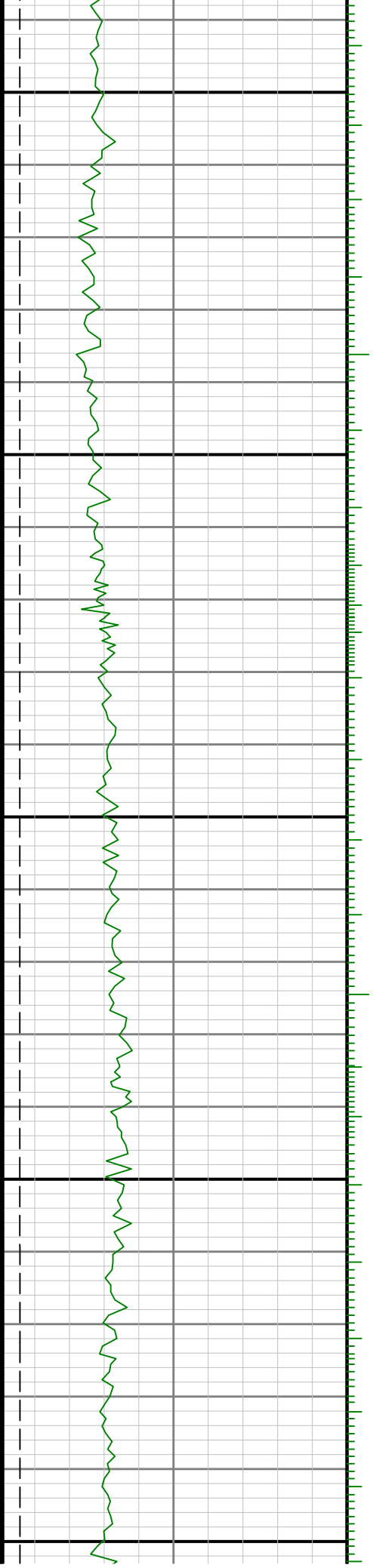

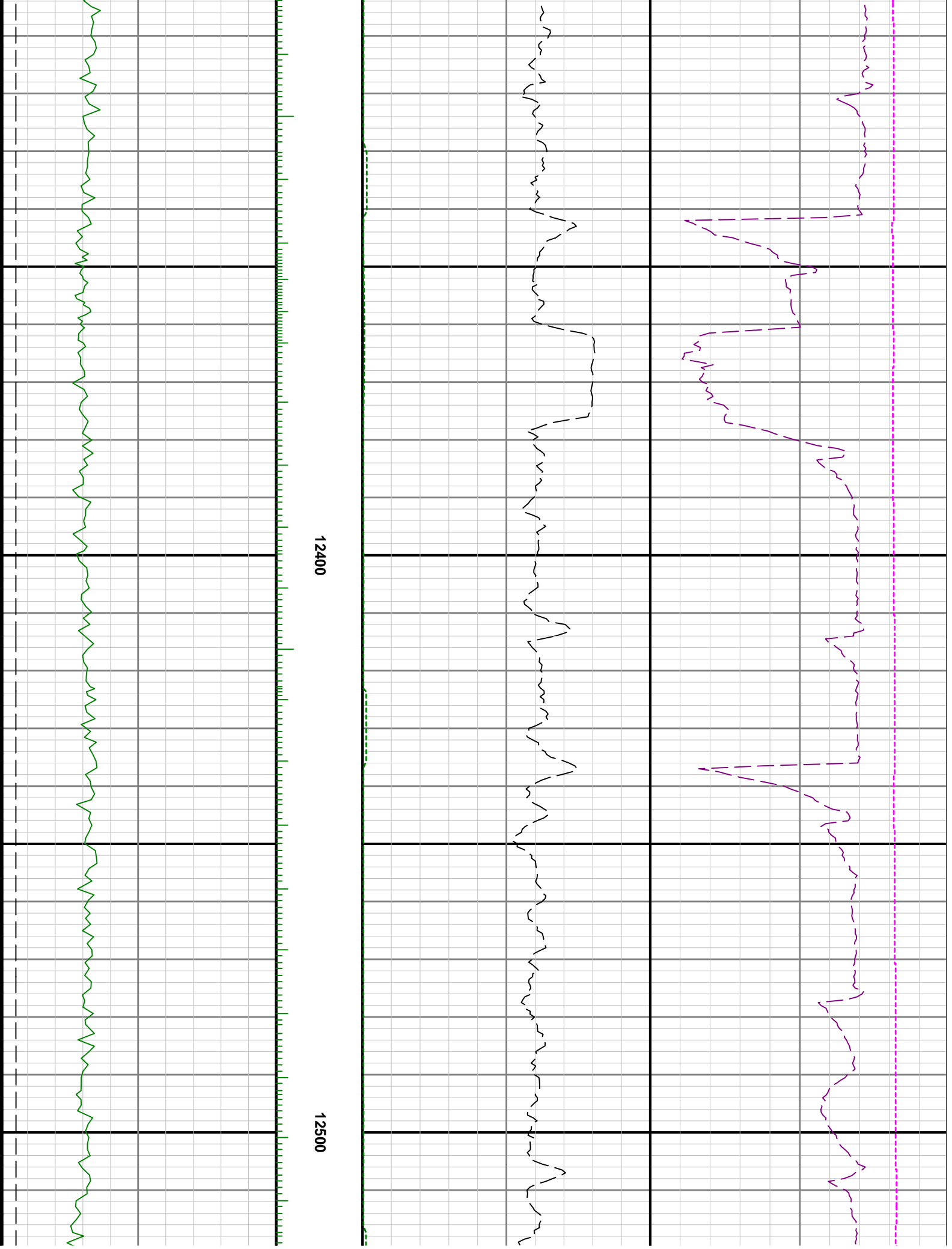

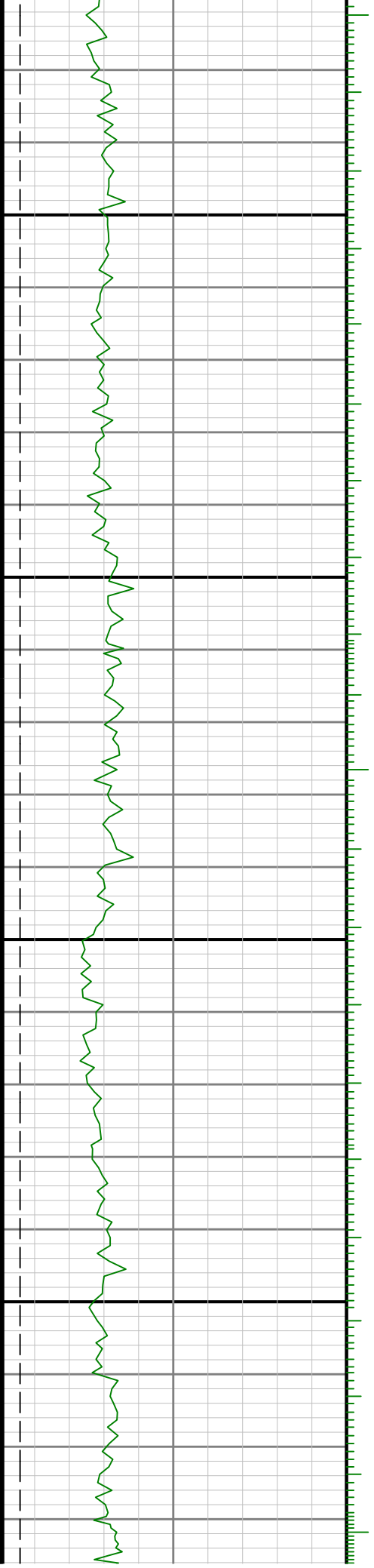
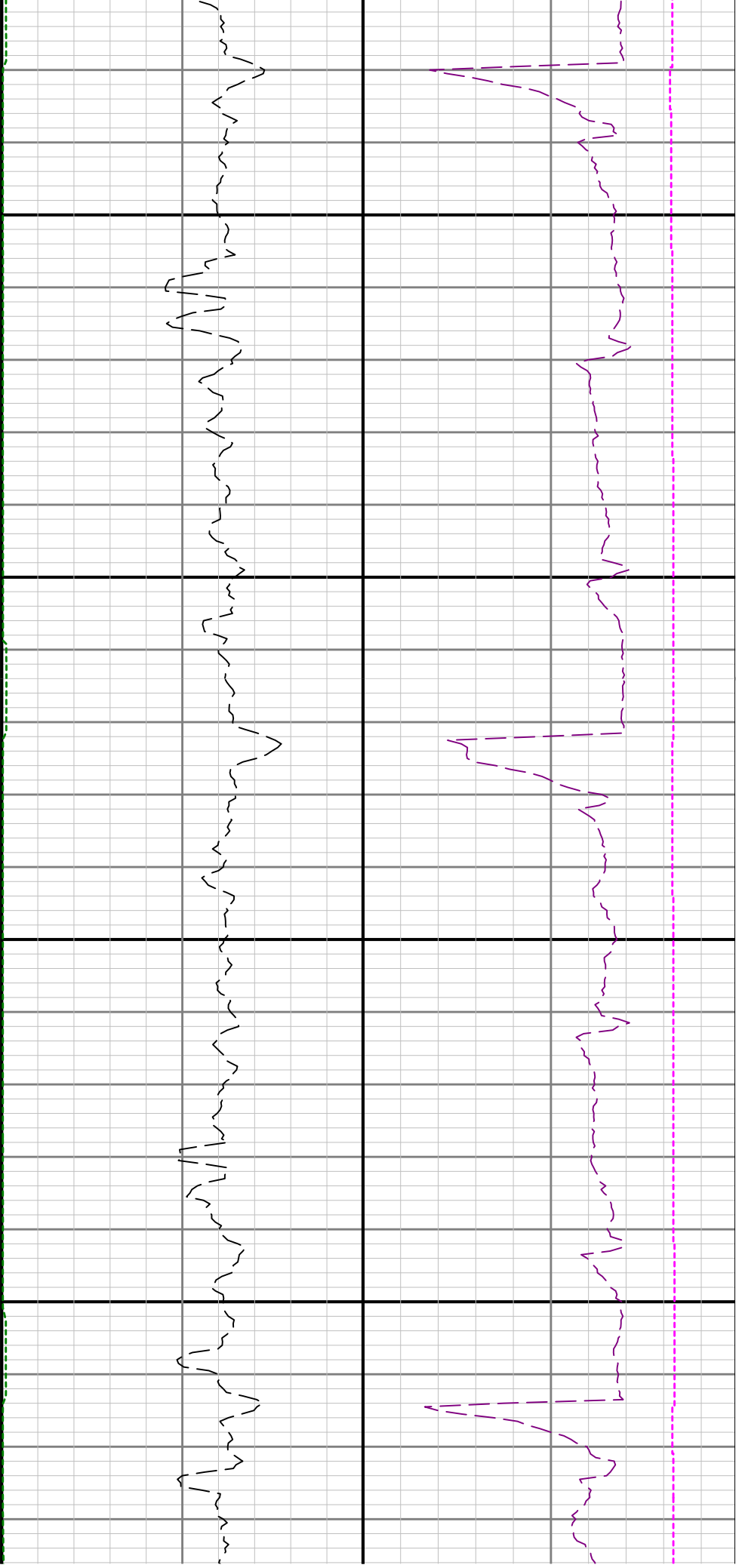

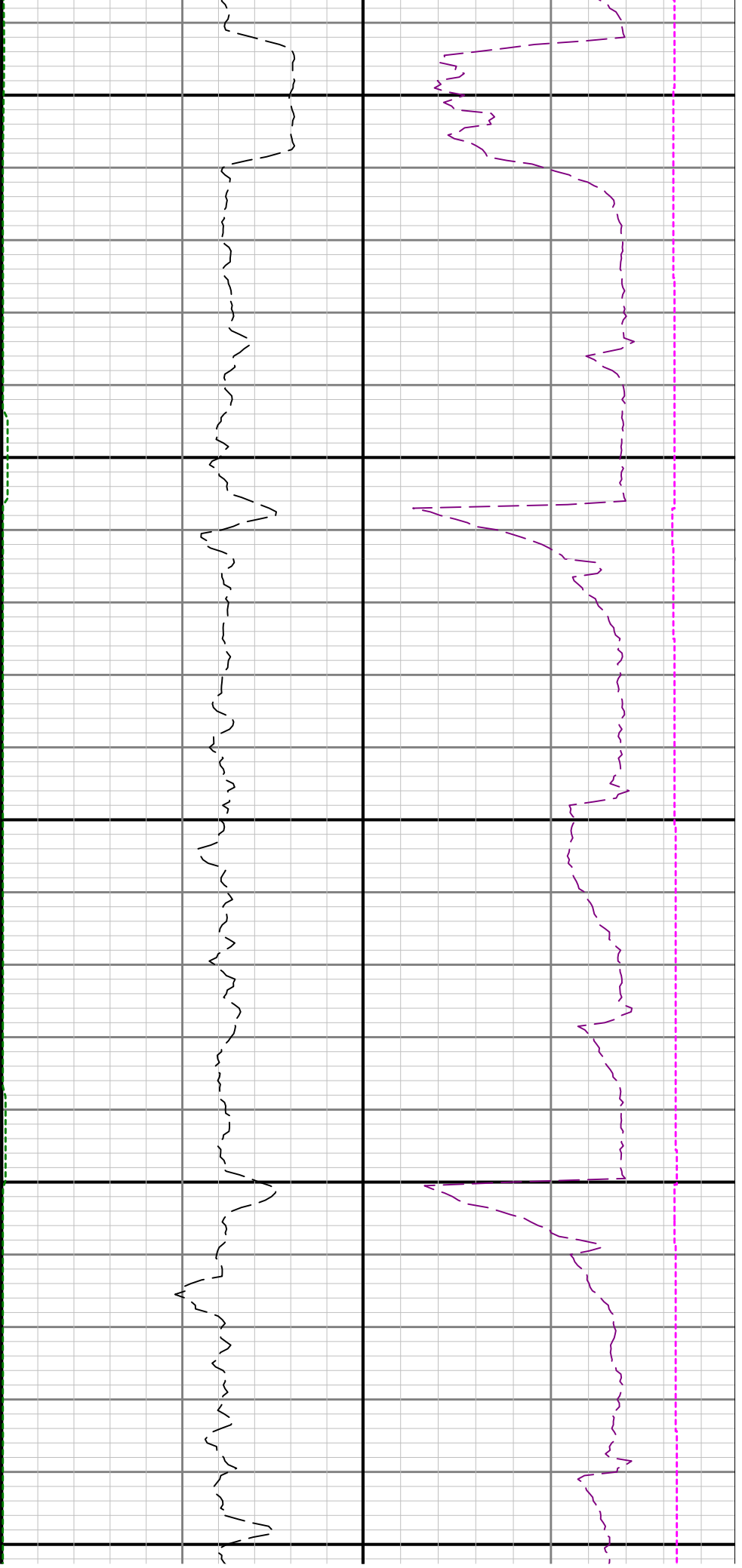

12800

12900

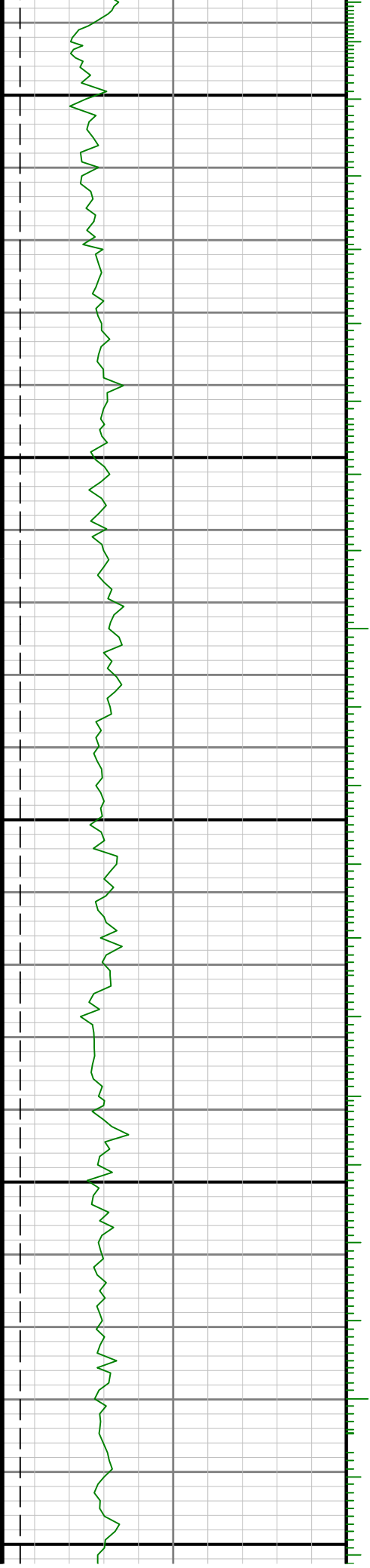

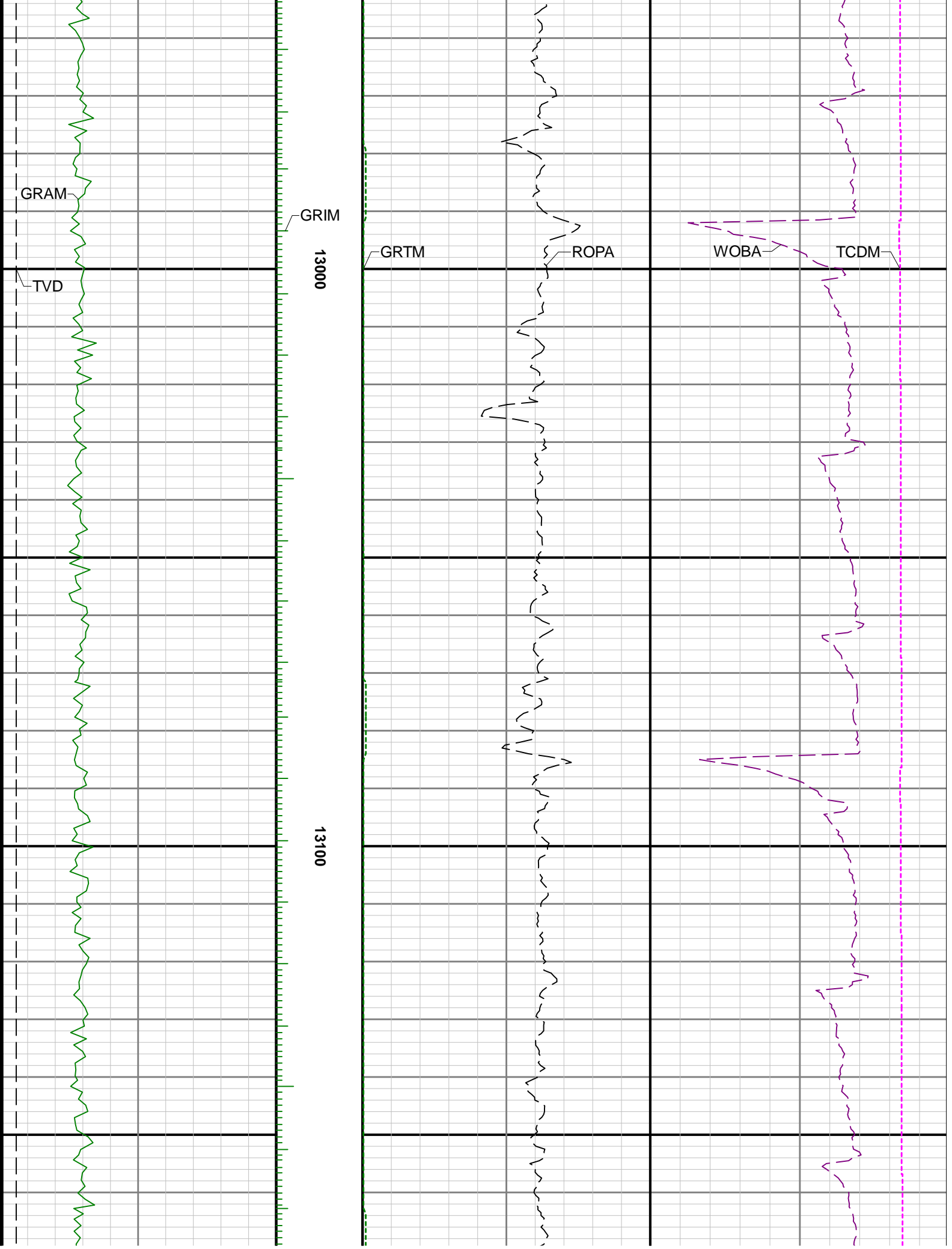

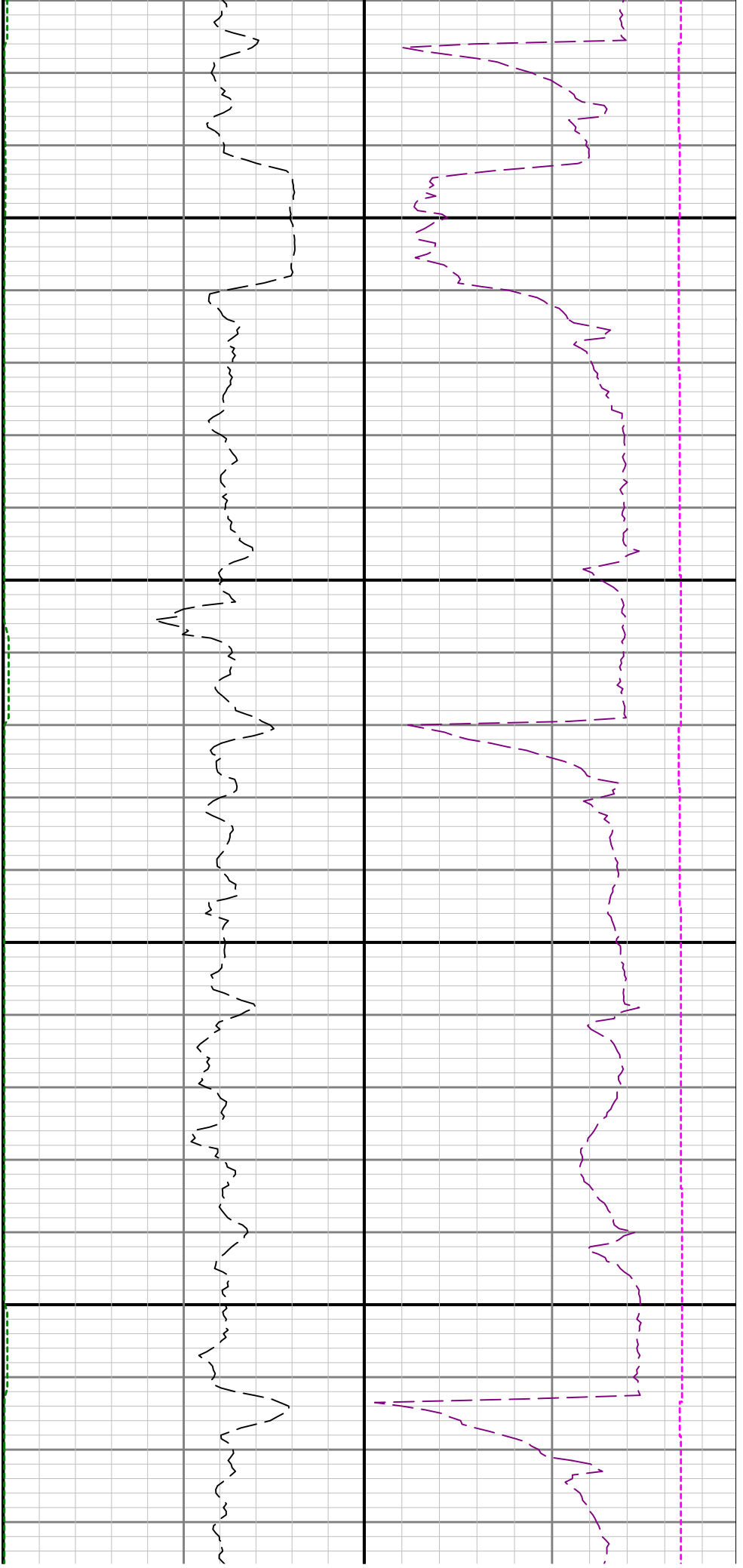

13200

13300

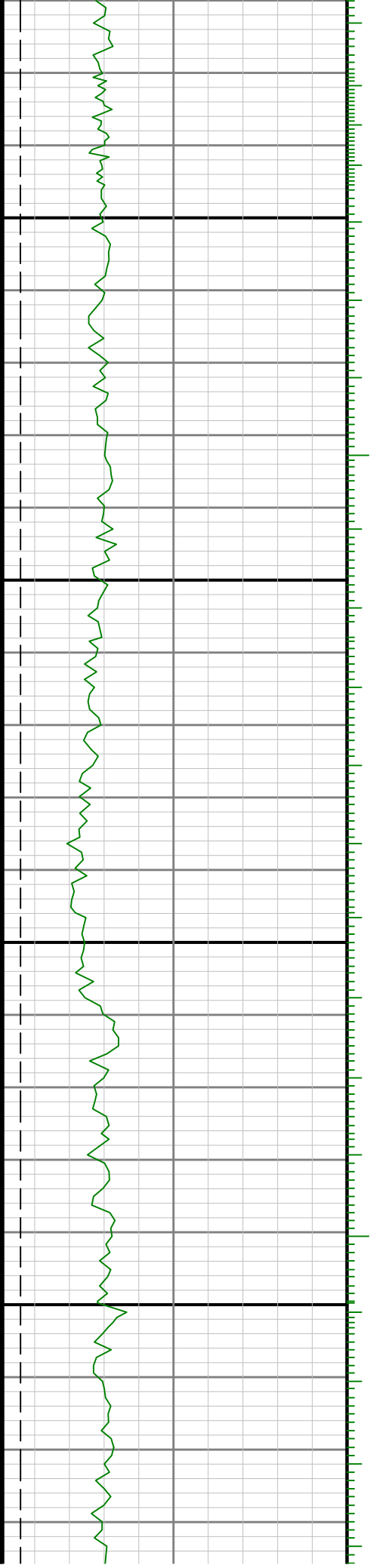



13400

13500

13600

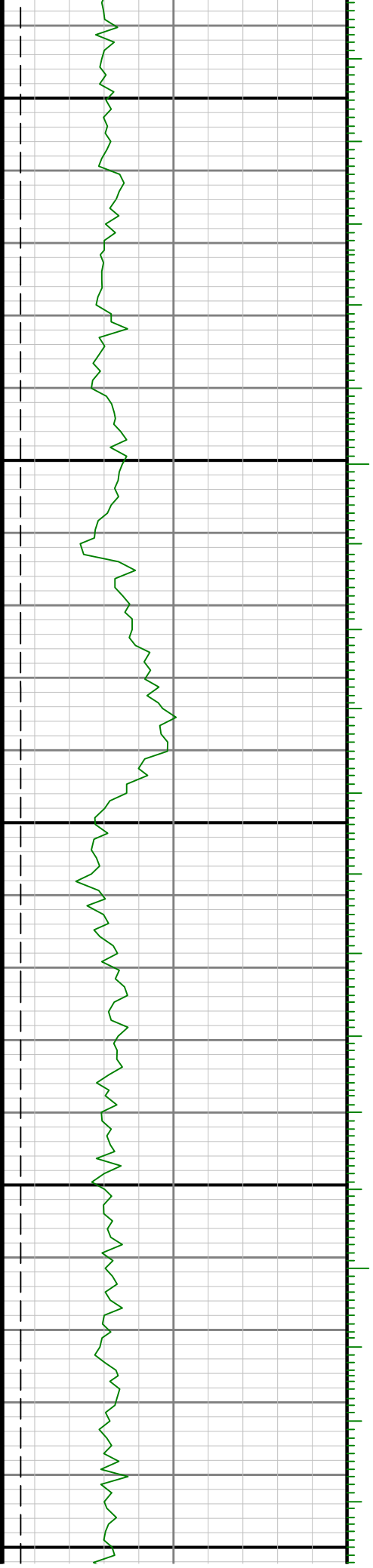

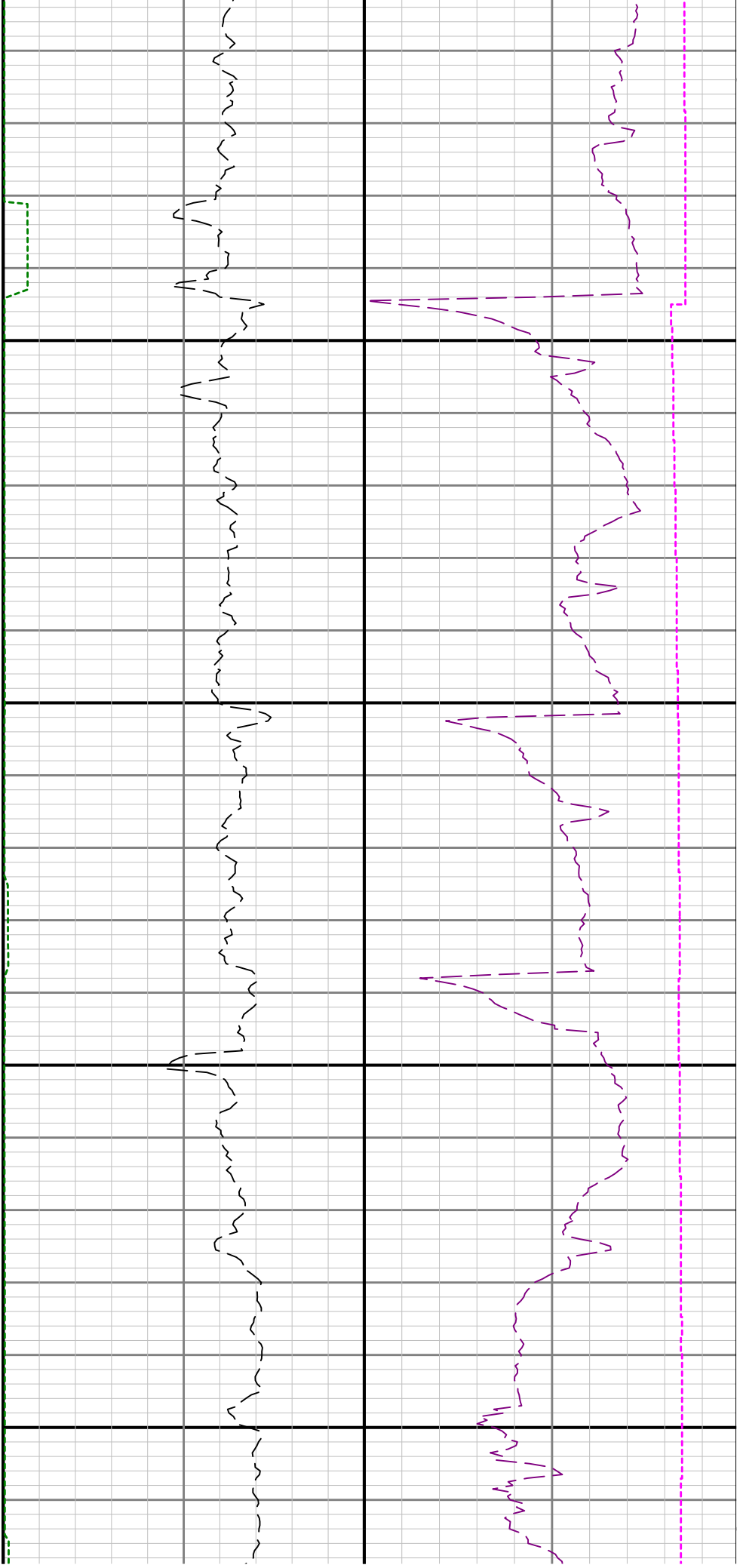

13700

13800

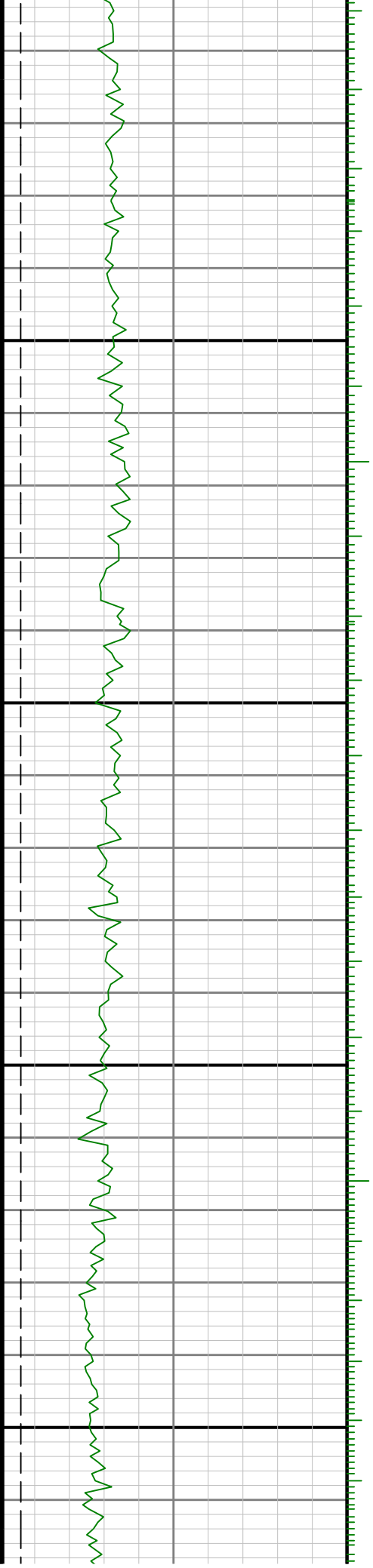

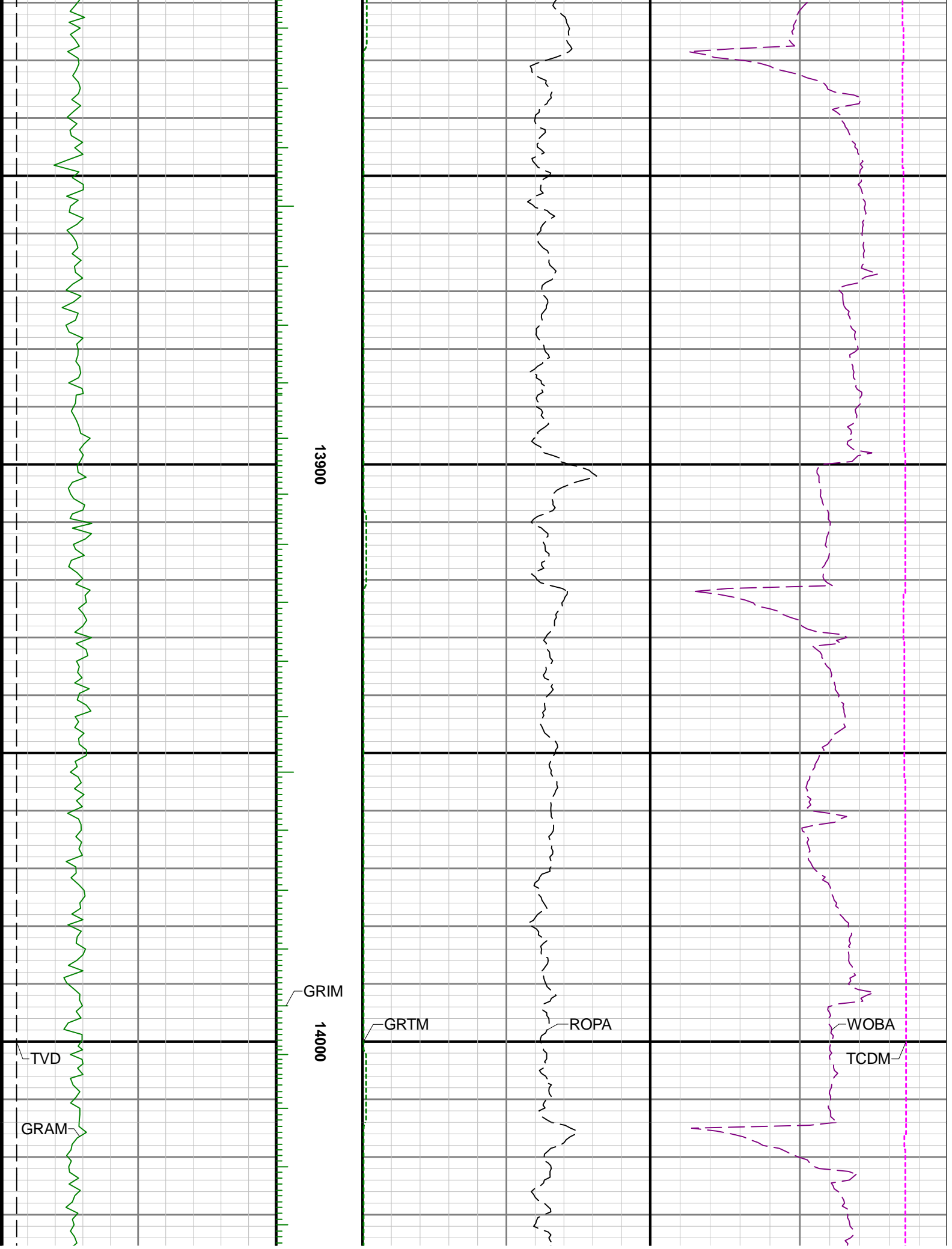

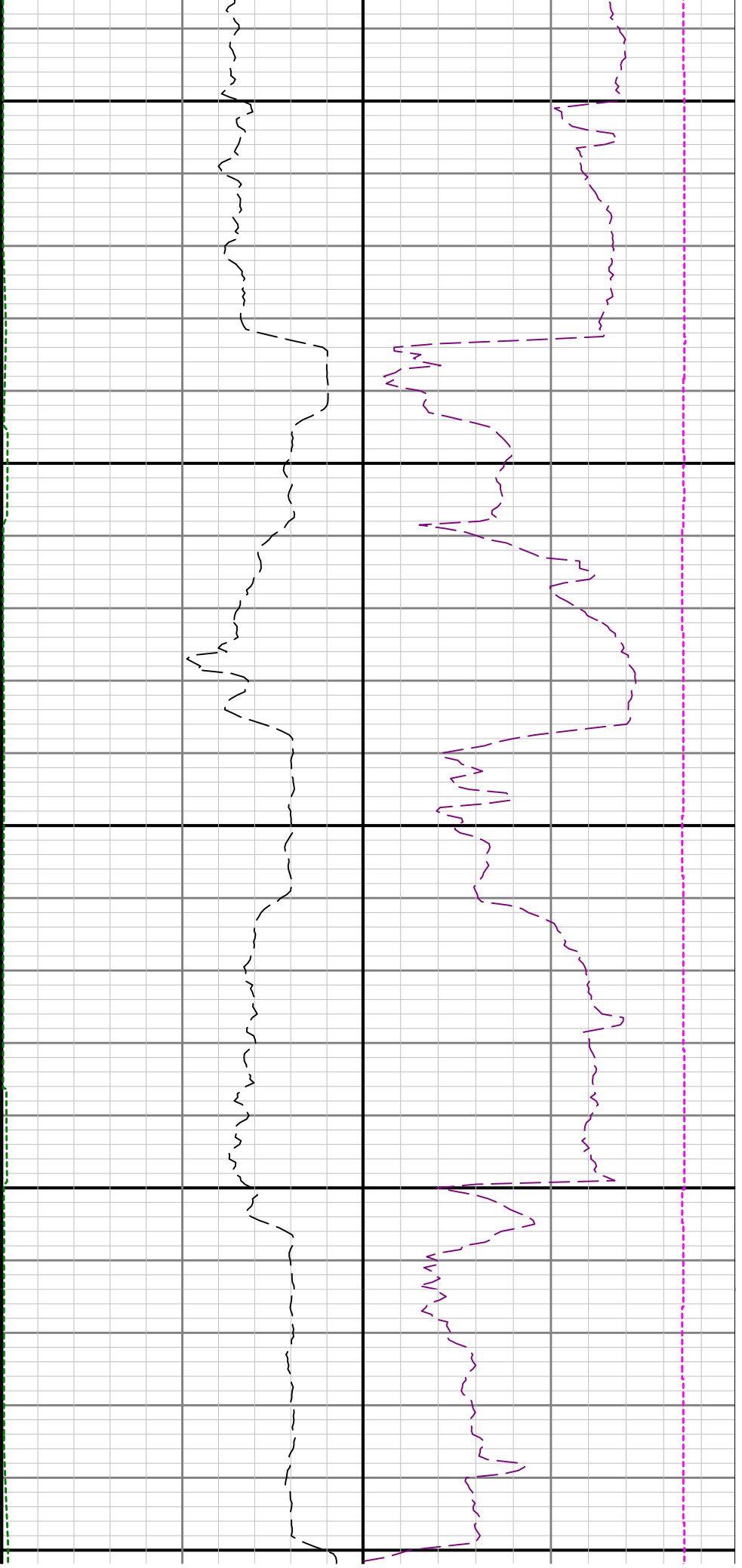

14100

14200

