

OPERATOR: **Extraction Oil & Gas**

WELL NAME: **Trott 7W-20-16N**

FIELD NAME: DJ Basin - Wattenberg

DRILLING RIG: Patterson 901

API #: 05-123-45707

LAT/LONG: 40.324432, -105.040556

SURFACE HOLE: NESE S7-T4N-R68W, 1548' FSL, 1020' FEL

BOTTOM HOLE: S12-T4N-R69W, 426' FSL, 460' FWL



Earth Science Agency, LLC

COUNTY: Weld
STATE: Colorado
GROUND ELEVATION: 5034'
KELLY BUSHING: 5063'
DRILLING FLUID: OBM
TVD VS. MD: 4968' / 15910'
SPUD DATE: May 15, 2018
TD DATE: May 18, 2018

DEPTHS LOGGED: 4500' - 15910'
DATES LOGGED: May 15, 2018 - May 18, 2018
GEOLOGISTS: Dan Jacobs, Levi Heintzelman
SCALE: 5" = 100'

LEGEND

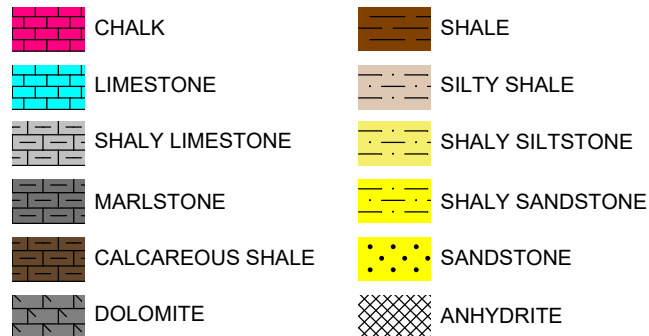

FORMATION \approx CONNECTION Δ MIDNIGHT NEW BIT GAS SHOW FAULT

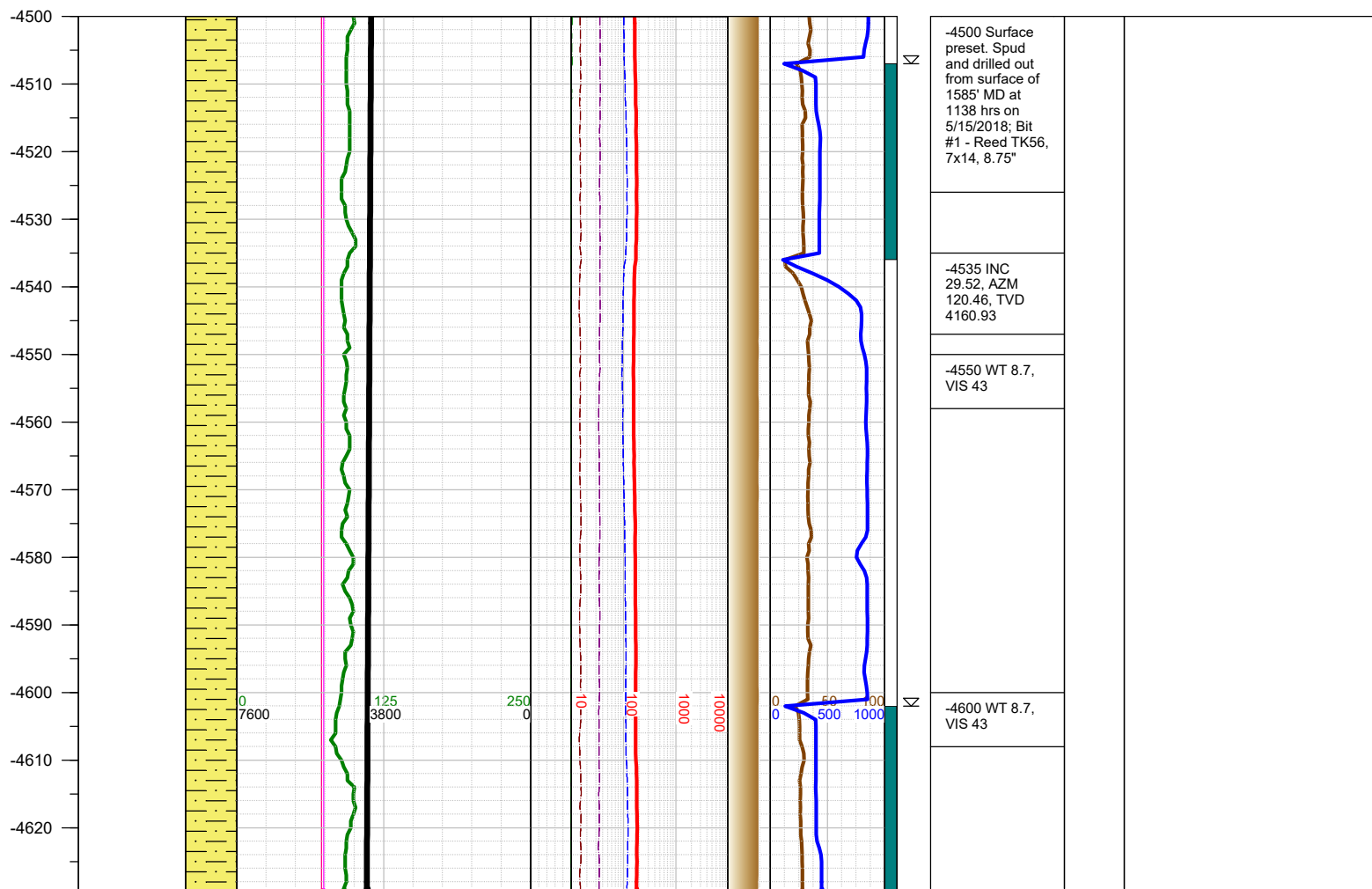
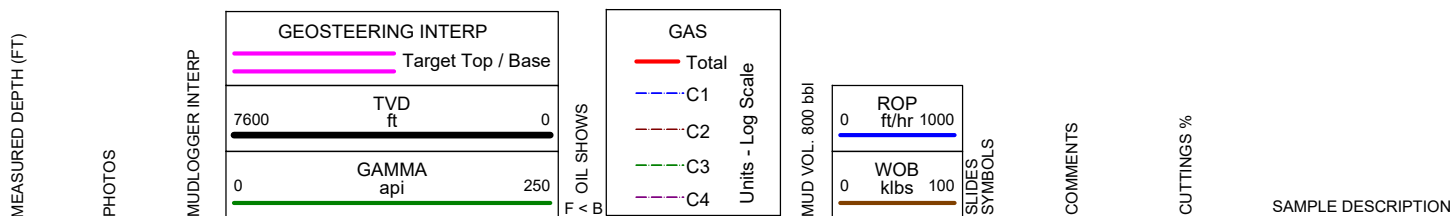

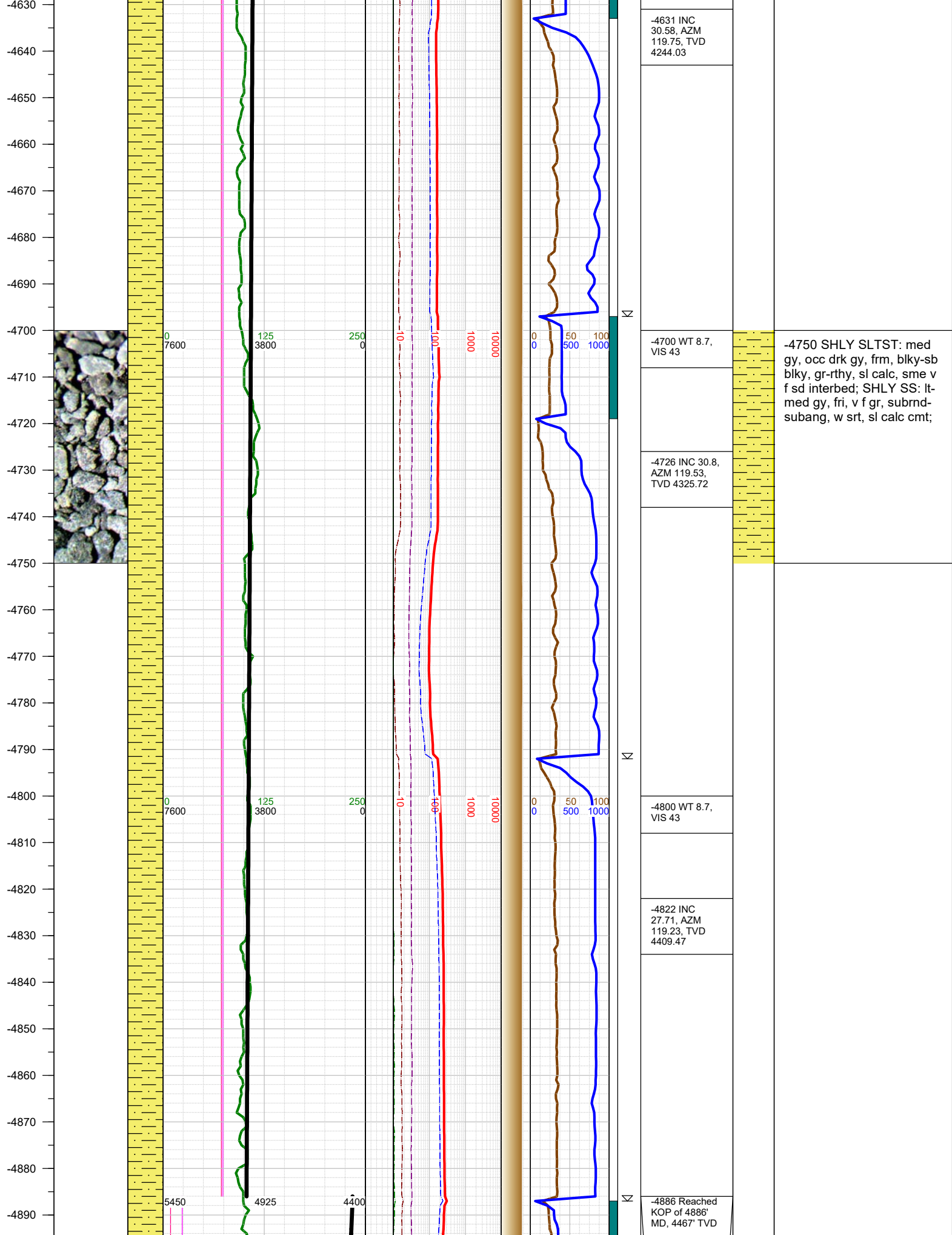

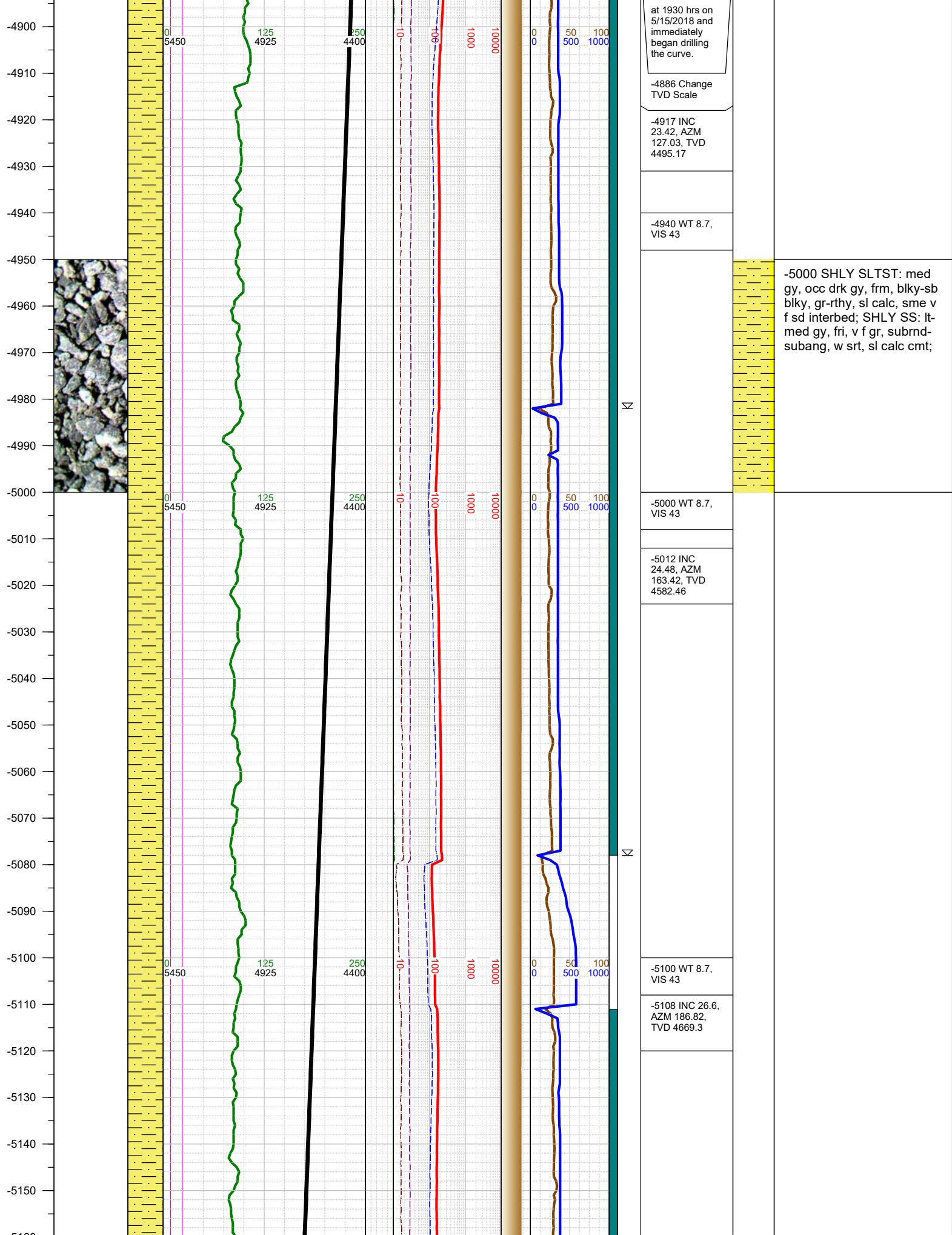

-5160
-5170
-5180
-5190
-5200
-5210
-5220
-5230
-5240
-5250
-5260
-5270
-5280
-5290
-5300
-5310
-5320
-5330
-5340
-5350
-5360
-5370
-5380
-5390
-5400
-5410
-5420

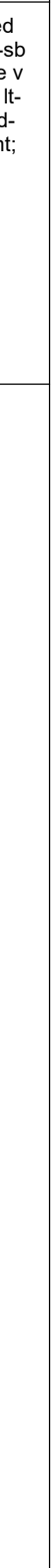
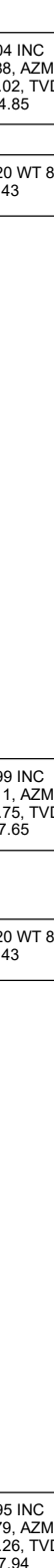
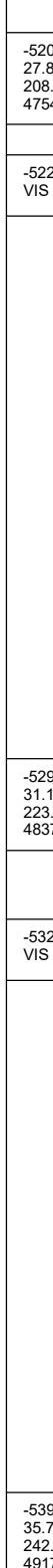
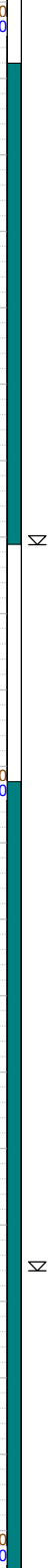
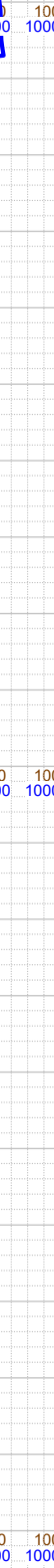
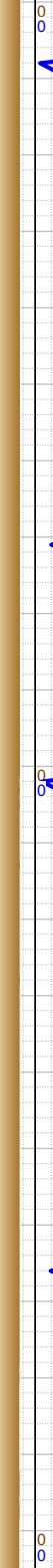
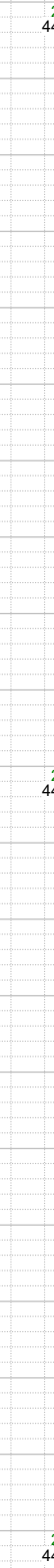
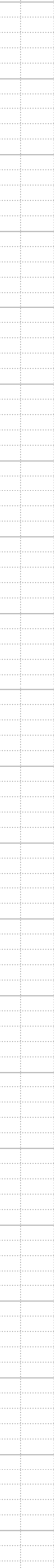
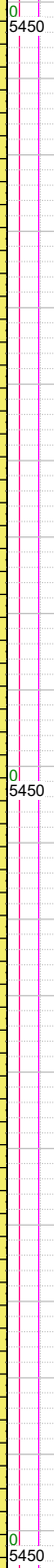
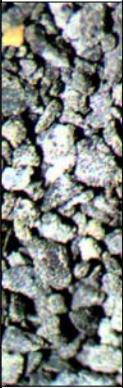

-5204 INC
27.88, AZM
208.02, TVD
4754.85

-5220 WT 8.7,
VIS 43

-5299 INC
31.11, AZM
223.75, TVD
4837.65

-5320 WT 8.7,
VIS 43

-5395 INC
35.79, AZM
242.26, TVD
4917.94

-5410 WT 8.7,
VIS 43

-5250 SHLY SLTST: med
gy, occ drk gy, frm, blk-y-sb
blk-y, gr-rthy, sl calc, sme v
f sd interbed; SHLY SS: lt-
med gy, fri, v f gr, subrnd-
subang, w srt, sl calc cmt;

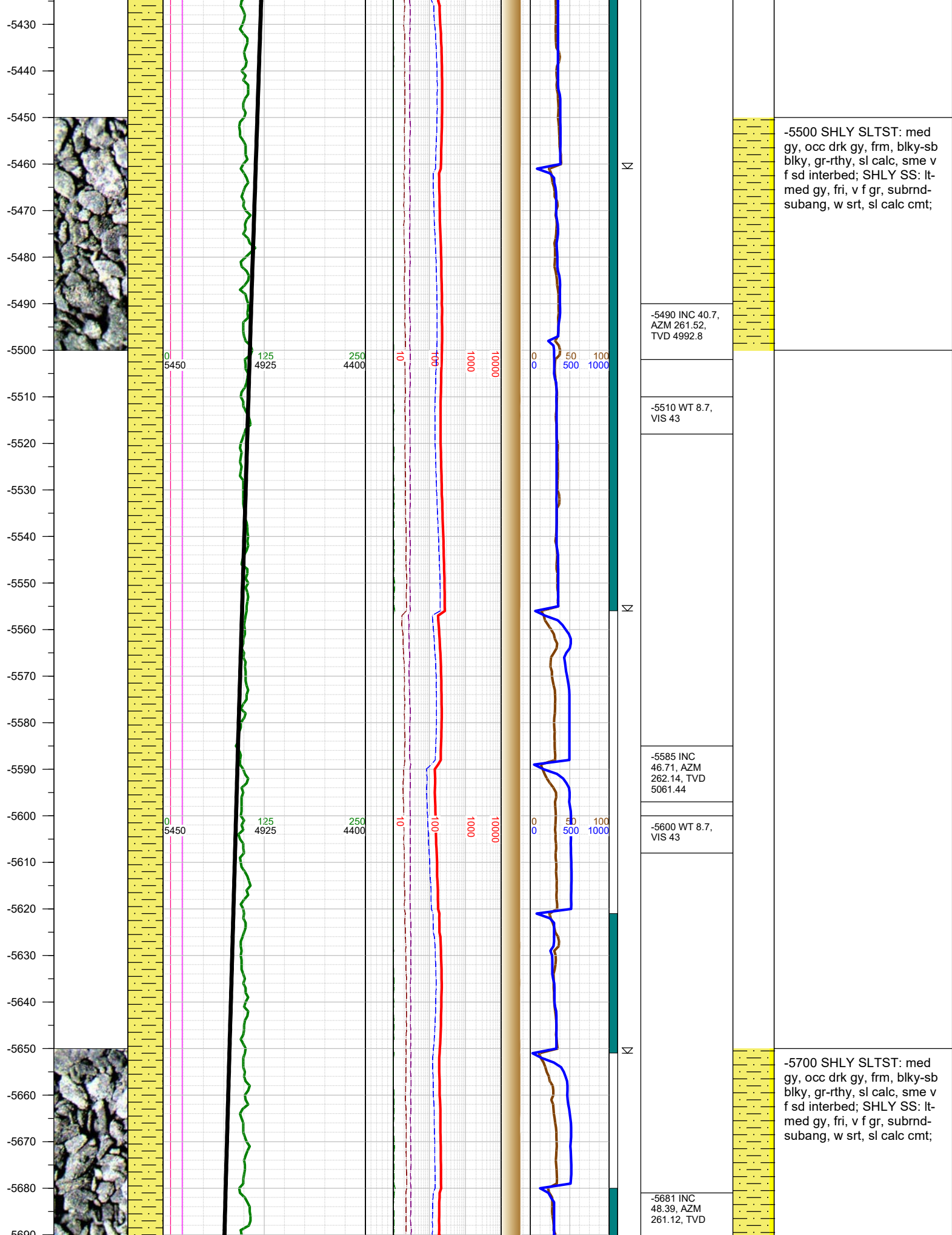

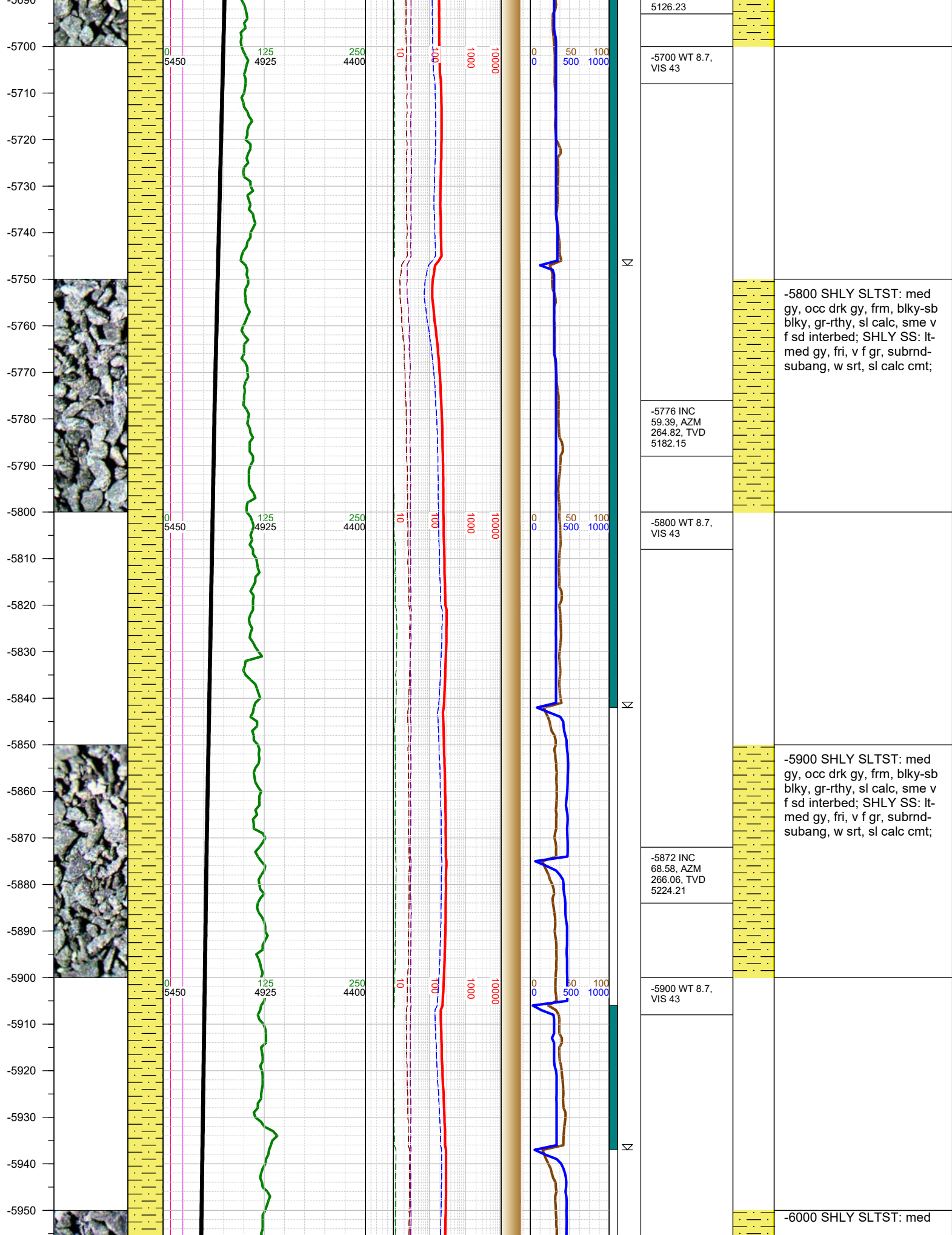

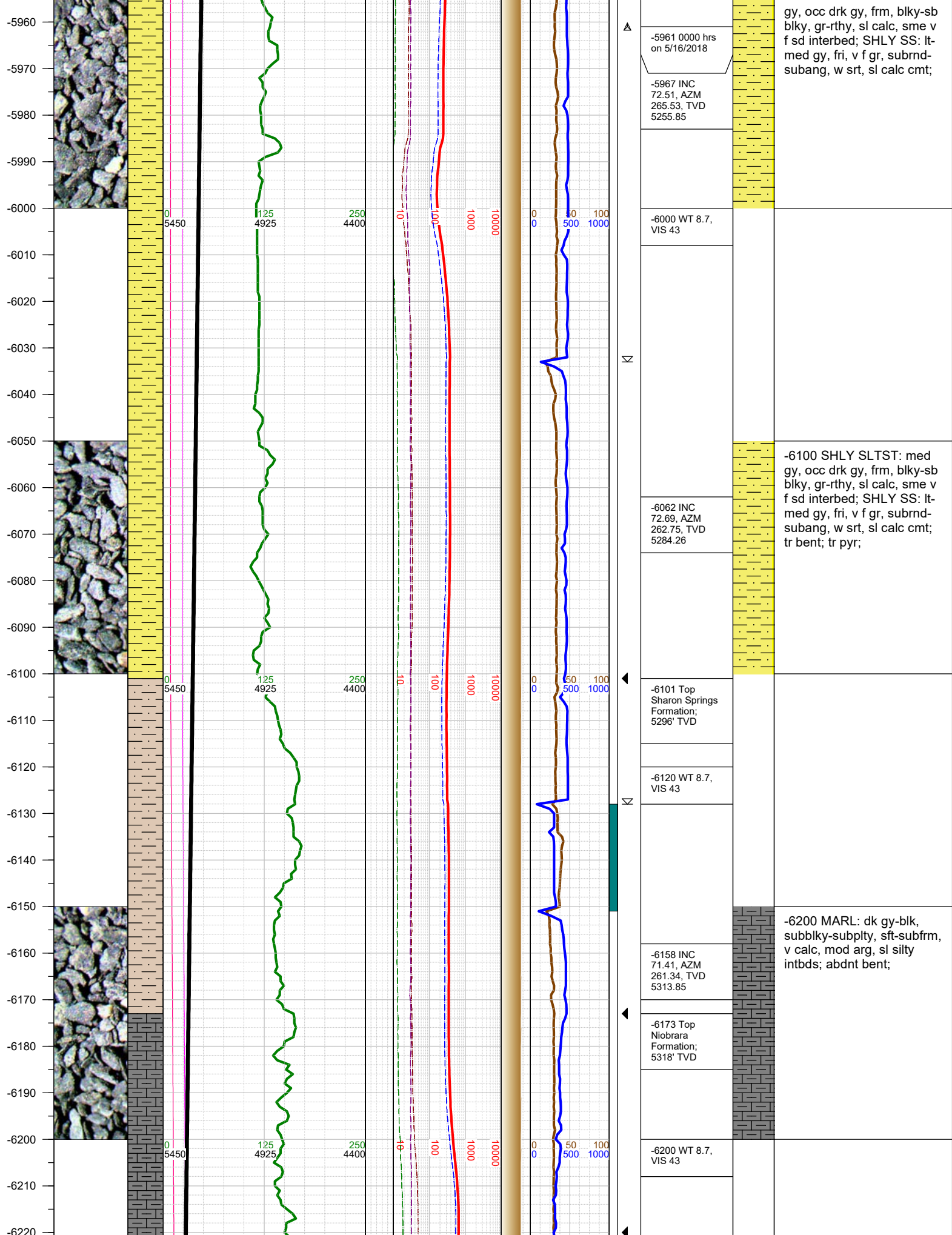

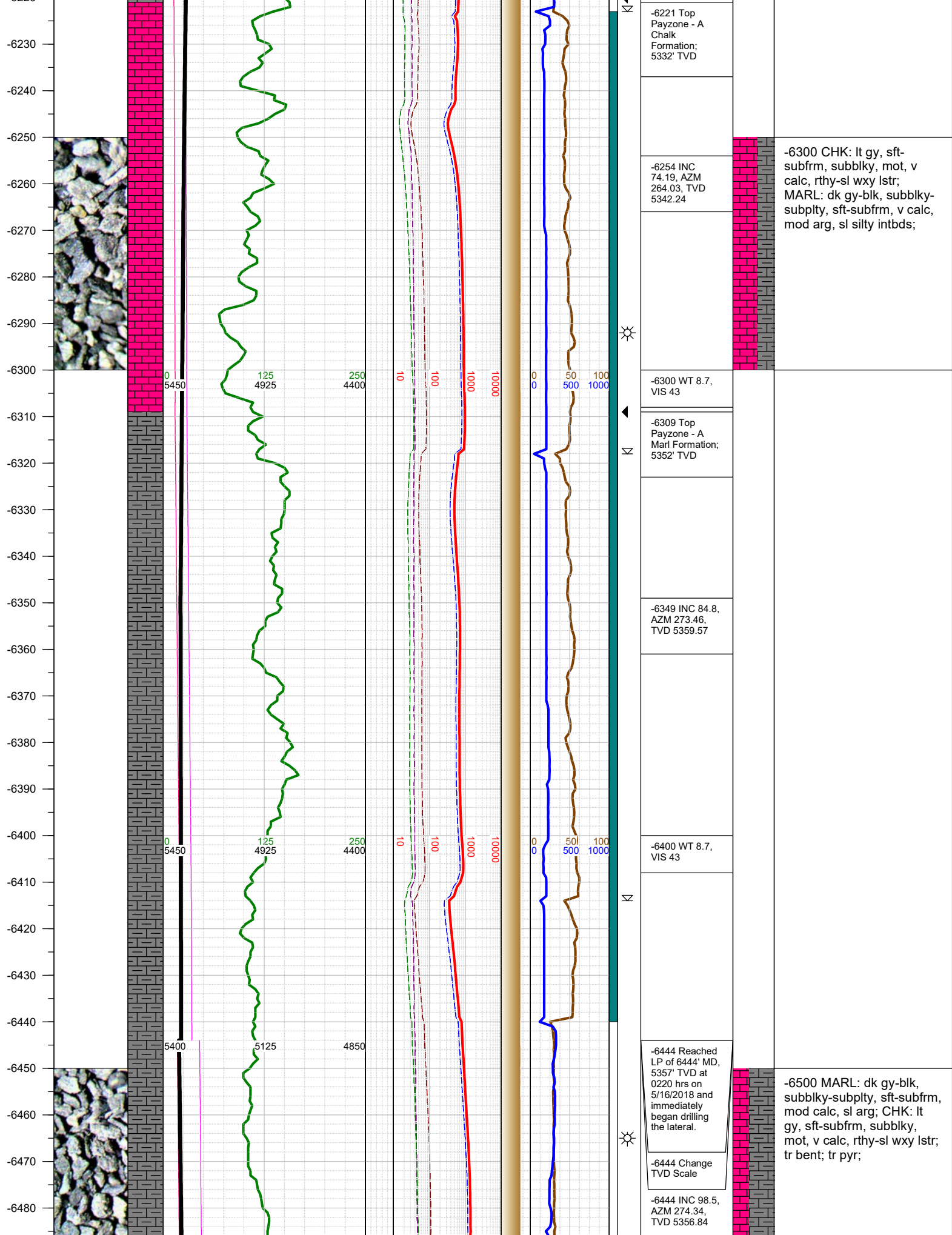

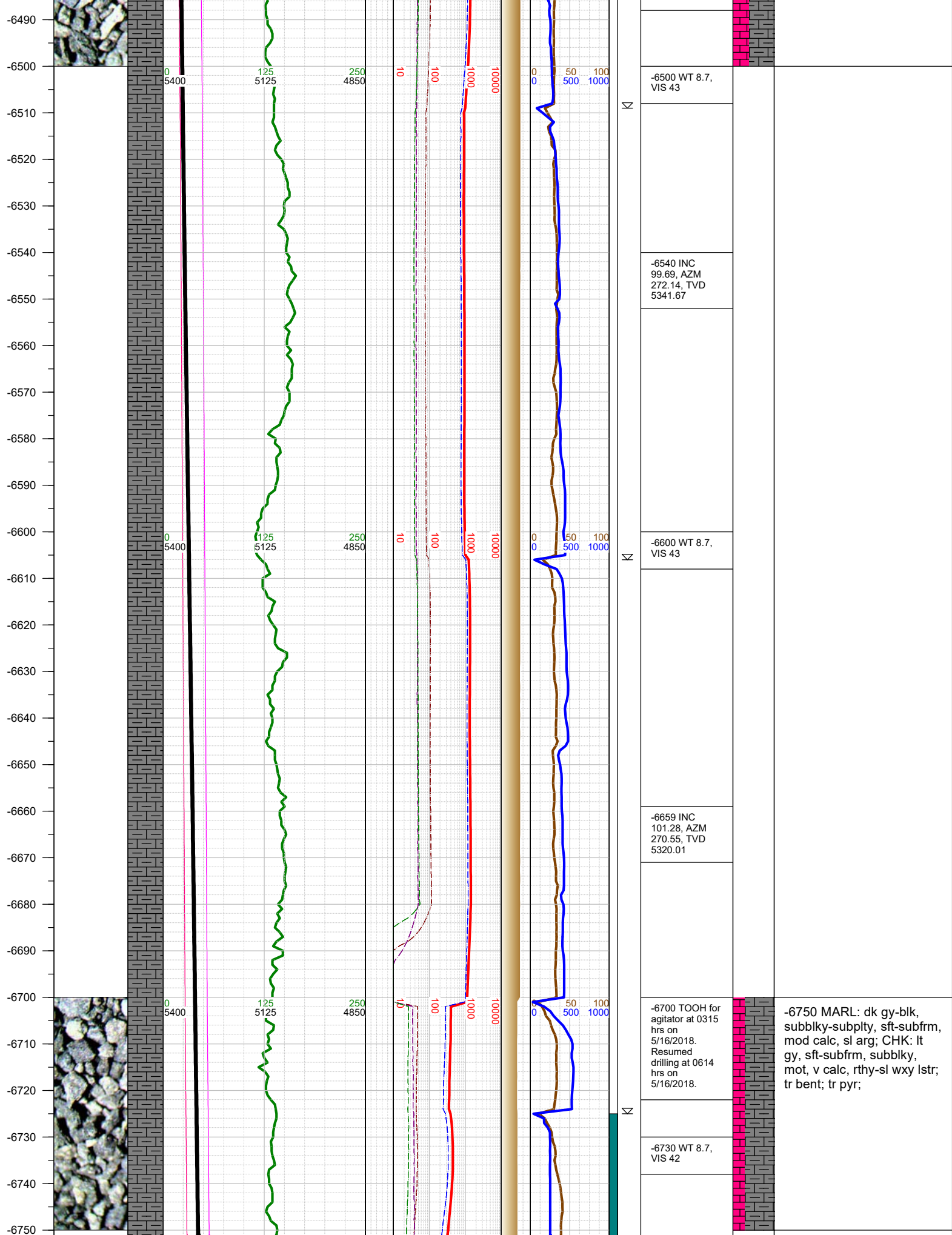

-6500 WT 8.7,
VIS 43

-6540 INC
99.69, AZM
272.14, TVD
5341.67

-6600 WT 8.7,
VIS 43

-6659 INC
101.28, AZM
270.55, TVD
5320.01

-6700 TOO H for
agitator at 0315
hrs on
5/16/2018.
Resumed
drilling at 0614
hrs on
5/16/2018.

-6730 WT 8.7,
VIS 42

-6750 MARL: dk gy-blk,
subbly-subplty, sft-subfrm,
mod calc, sl arg; CHK: lt
gy, sft-subfrm, subbly,
mot, v calc, rthy-sl wxy lstr;
tr bent; tr pyr;

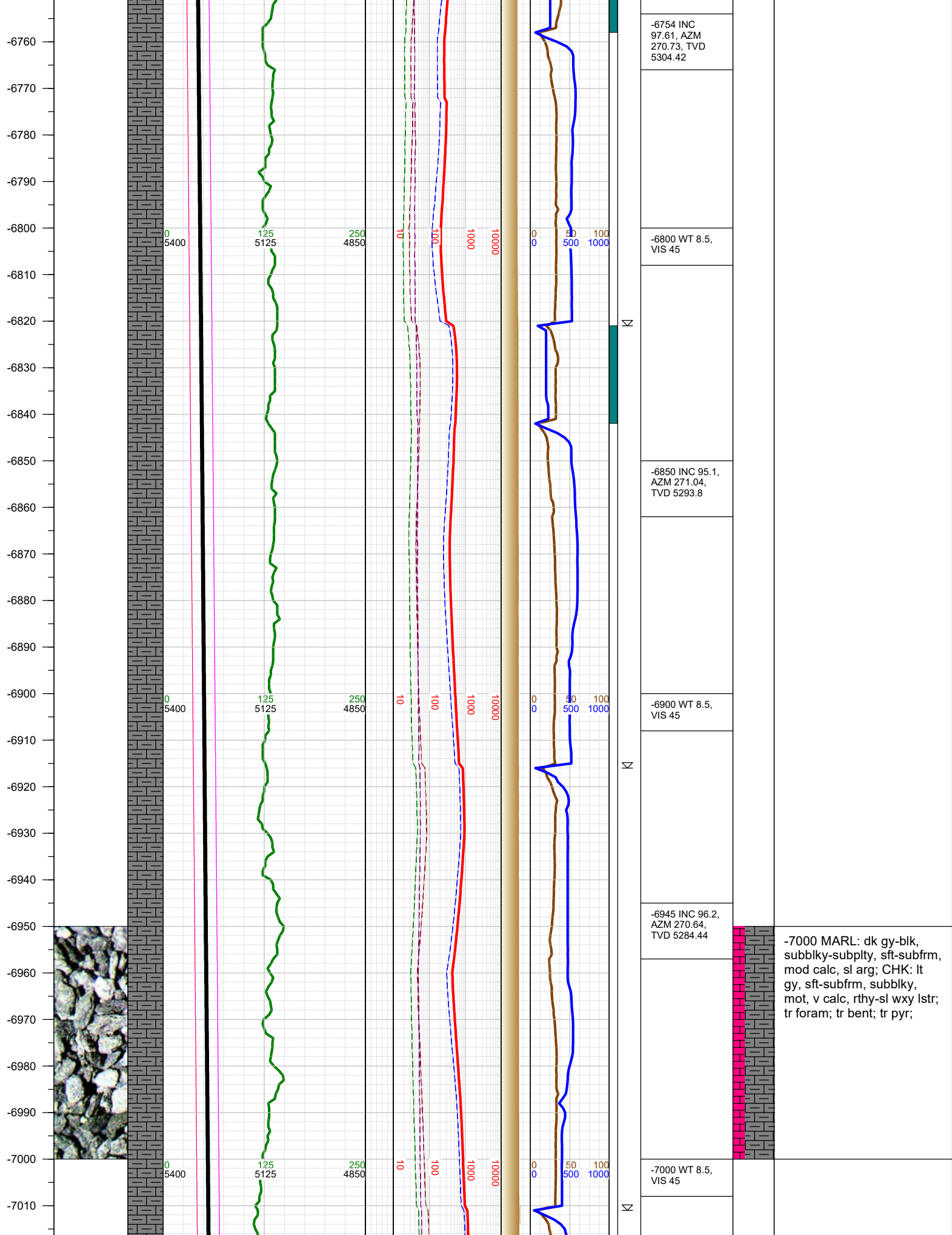

-7020
-7030
-7040
-7050
-7060
-7070
-7080
-7090
-7100
-7110
-7120
-7130
-7140
-7150
-7160
-7170
-7180
-7190
-7200
-7210
-7220
-7230
-7240
-7250
-7260
-7270
-7280

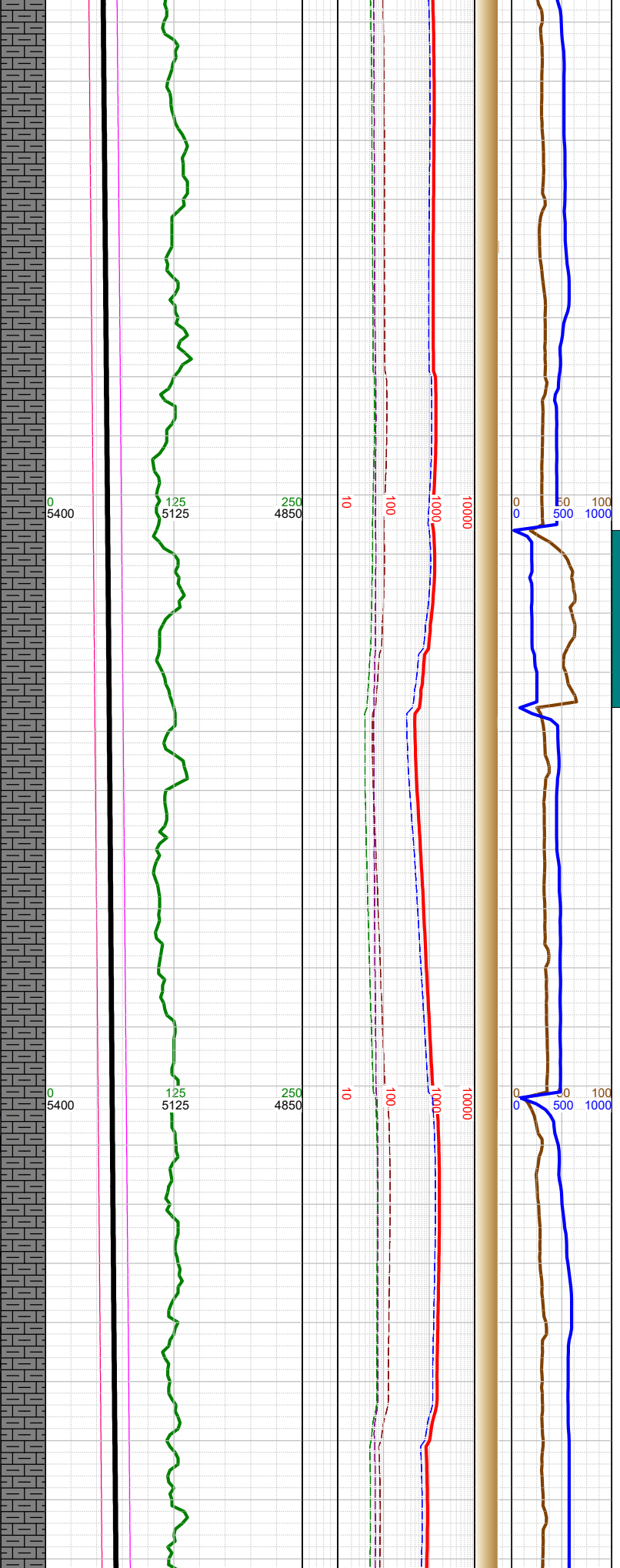

X

X

-7041 INC 96.51, AZM 268.53, TVD 5273.82
-7100 WT 8.6, VIS 43
-7137 INC 95.71, AZM 270.64, TVD 5263.6
-7200 WT 8.6, VIS 43
-7232 INC 95.32, AZM 269.14, TVD 5254.47

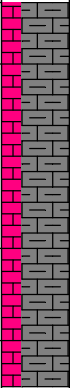

-7250 MARL: dk gy-blk,
subblky-subplty, sft-subfrm,
mod calc, sl arg; CHK: lt
gy, sft-subfrm, subblky,
mot, v calc, rthy-sl wxy lstr;
tr foram; tr bent; tr pyr;

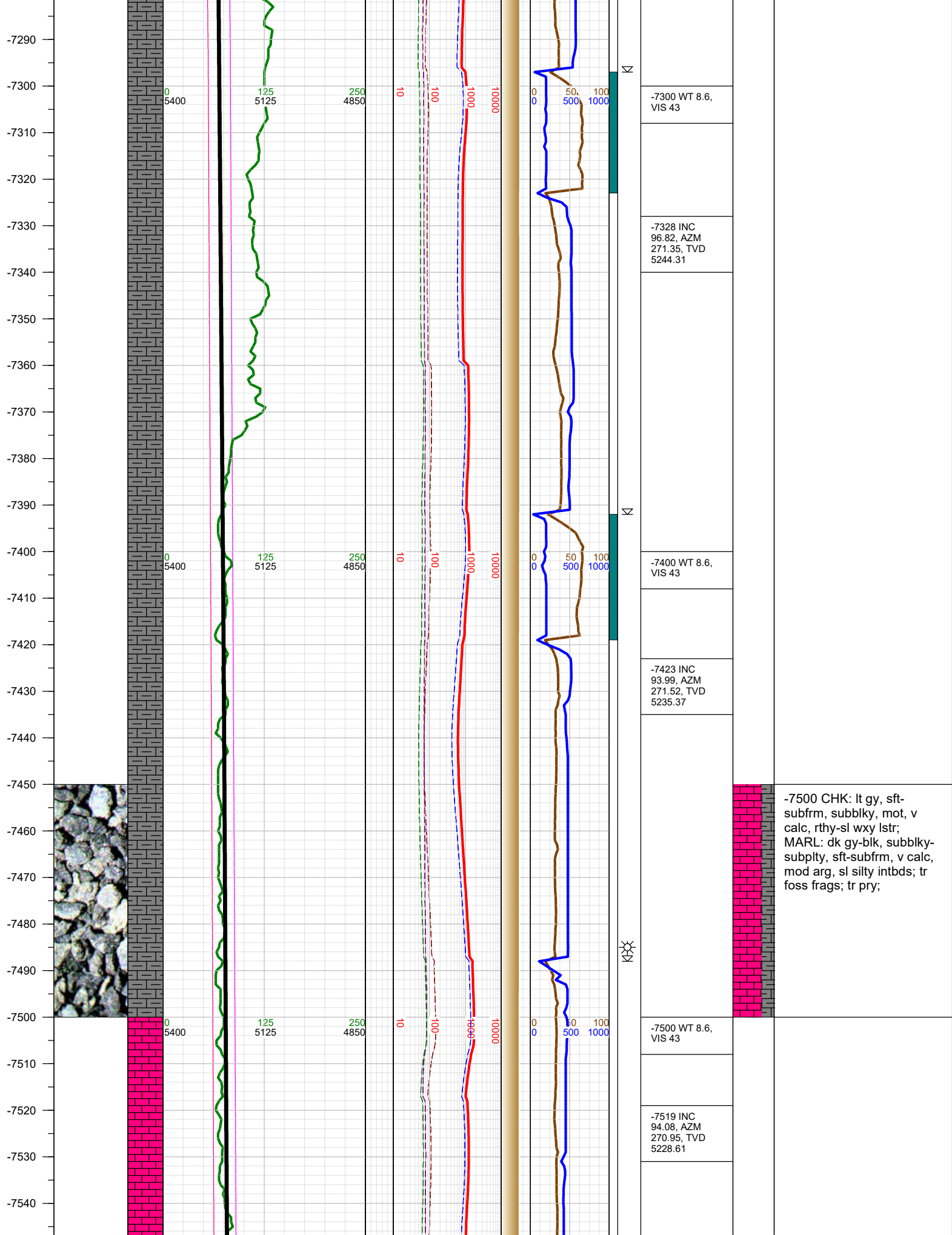

-7550
-7560
-7570
-7580
-7590
-7600
-7610
-7620
-7630
-7640
-7650
-7660
-7670
-7680
-7690
-7700
-7710
-7720
-7730
-7740
-7750
-7760
-7770
-7780
-7790
-7800
-7810

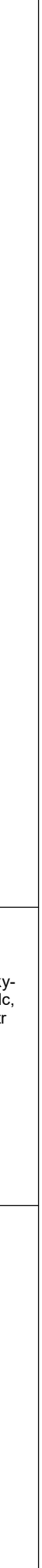
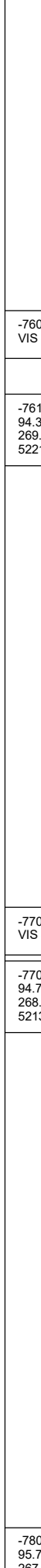
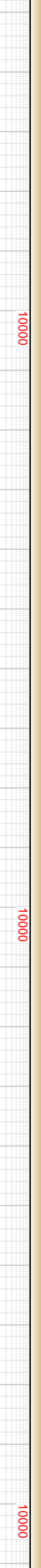
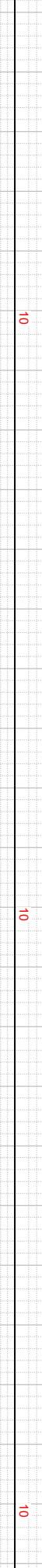
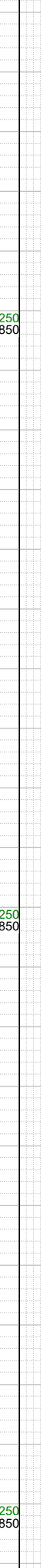
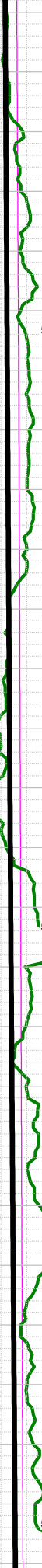
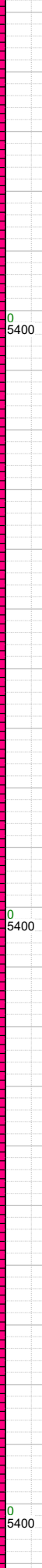
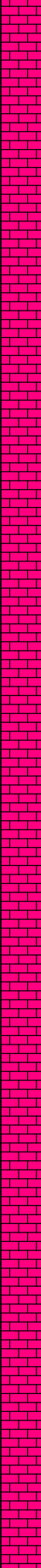

Σ

Σ

Σ

-7600 WT 8.6,
VIS 43

-7614 INC
94.39, AZM
269.54, TVD
5221.6

-7700 WT 8.6,
VIS 43

-7709 INC
94.79, AZM
268.66, TVD
5213.99

-7804 INC
95.71, AZM
267.73, TVD

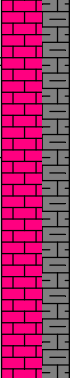

-7750 CHK: lt gy, sft-
subfrm, subblky, mot, v
calc, rthy-sl wxy lstr;
MARL: dk gy-blk, subblky-
subplty, sft-subfrm, v calc,
mod arg, sl silty intbds; tr
pry;

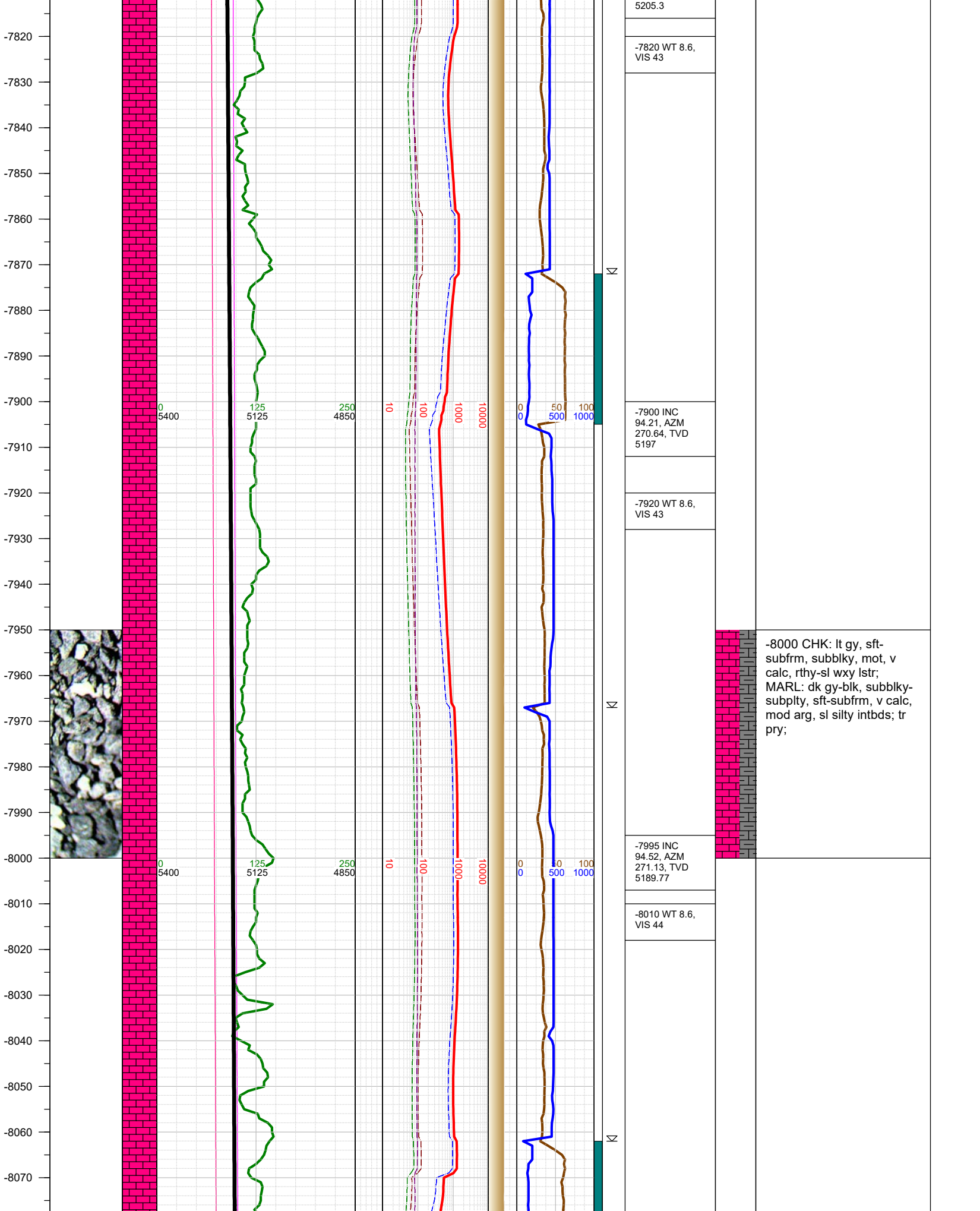

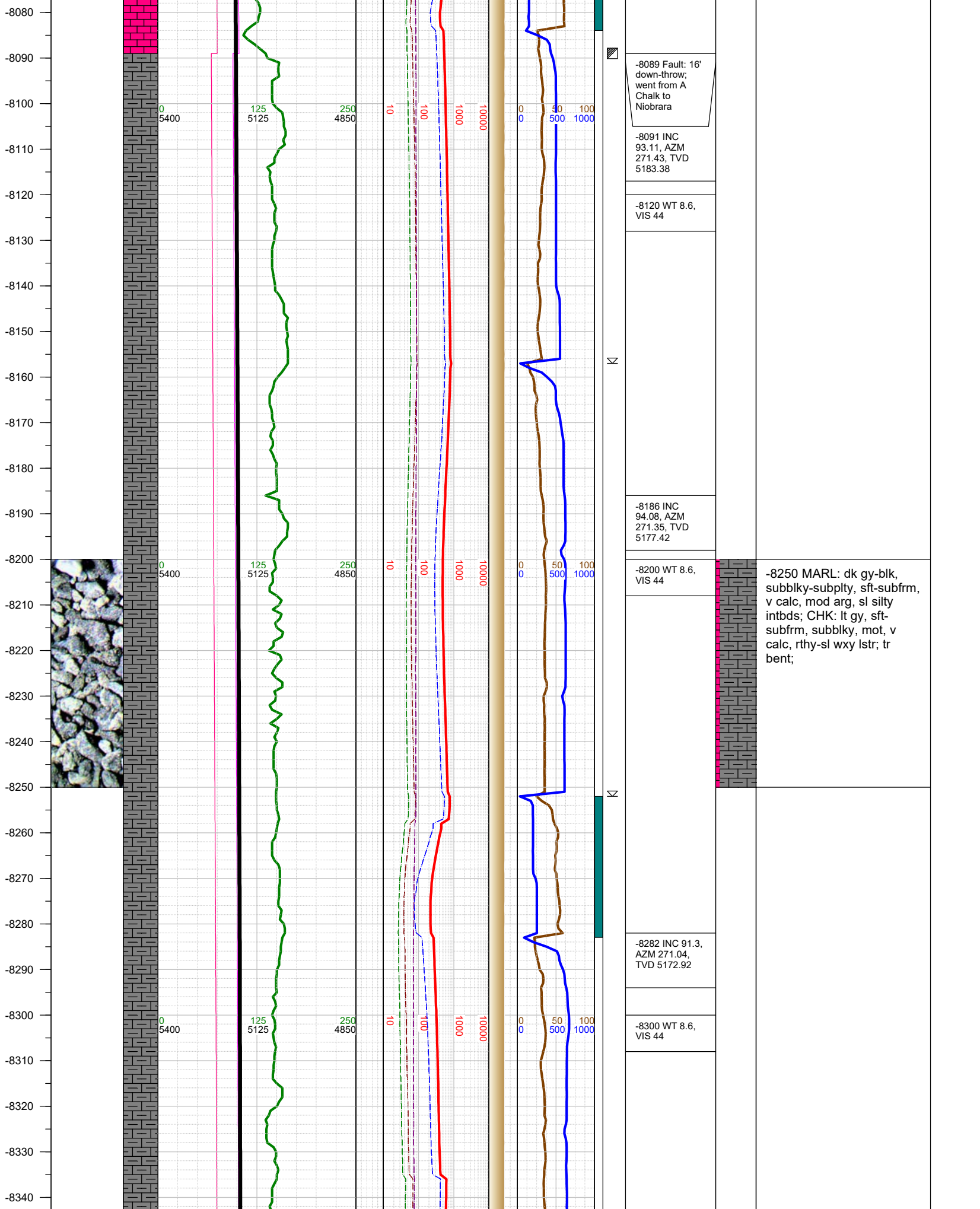

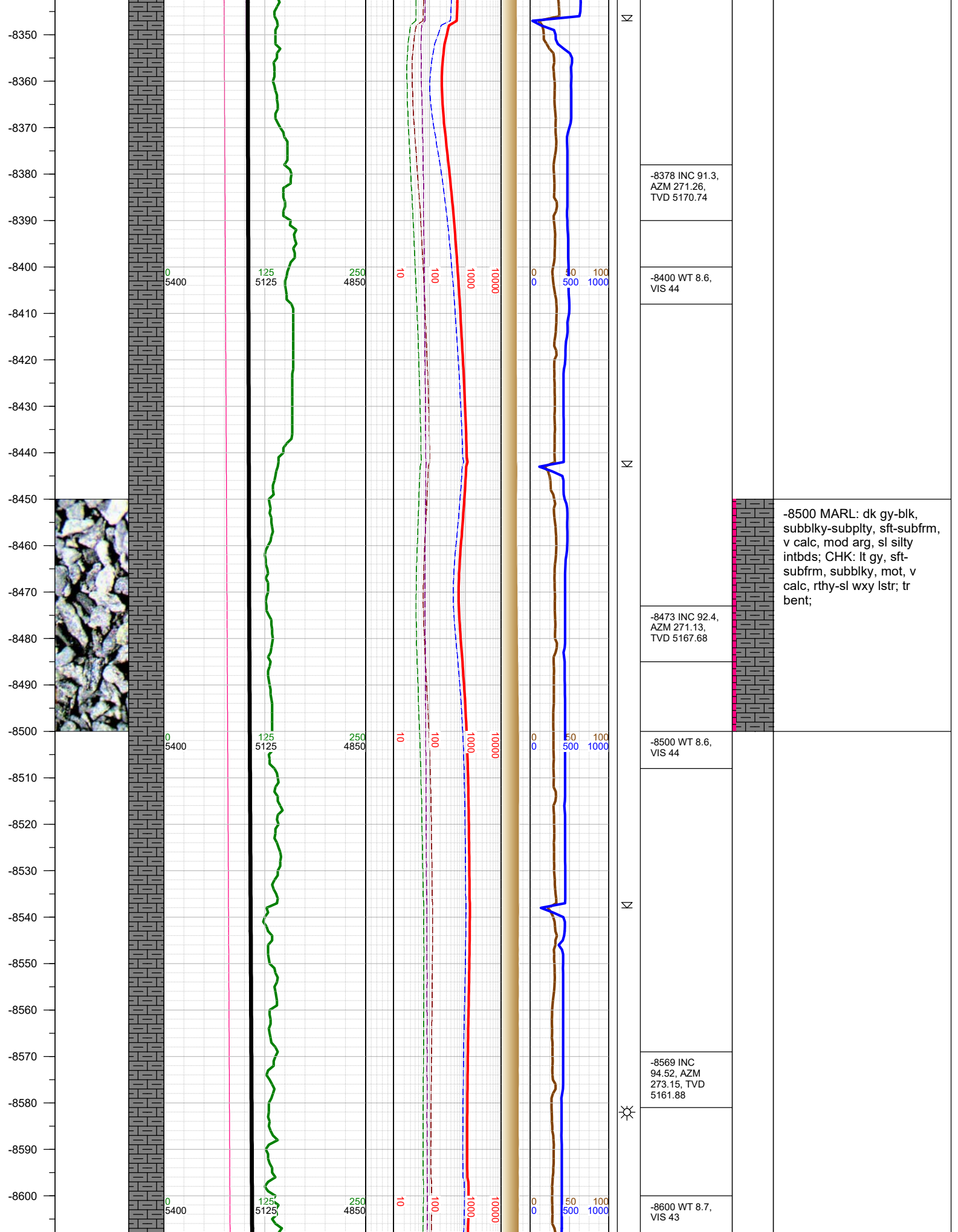

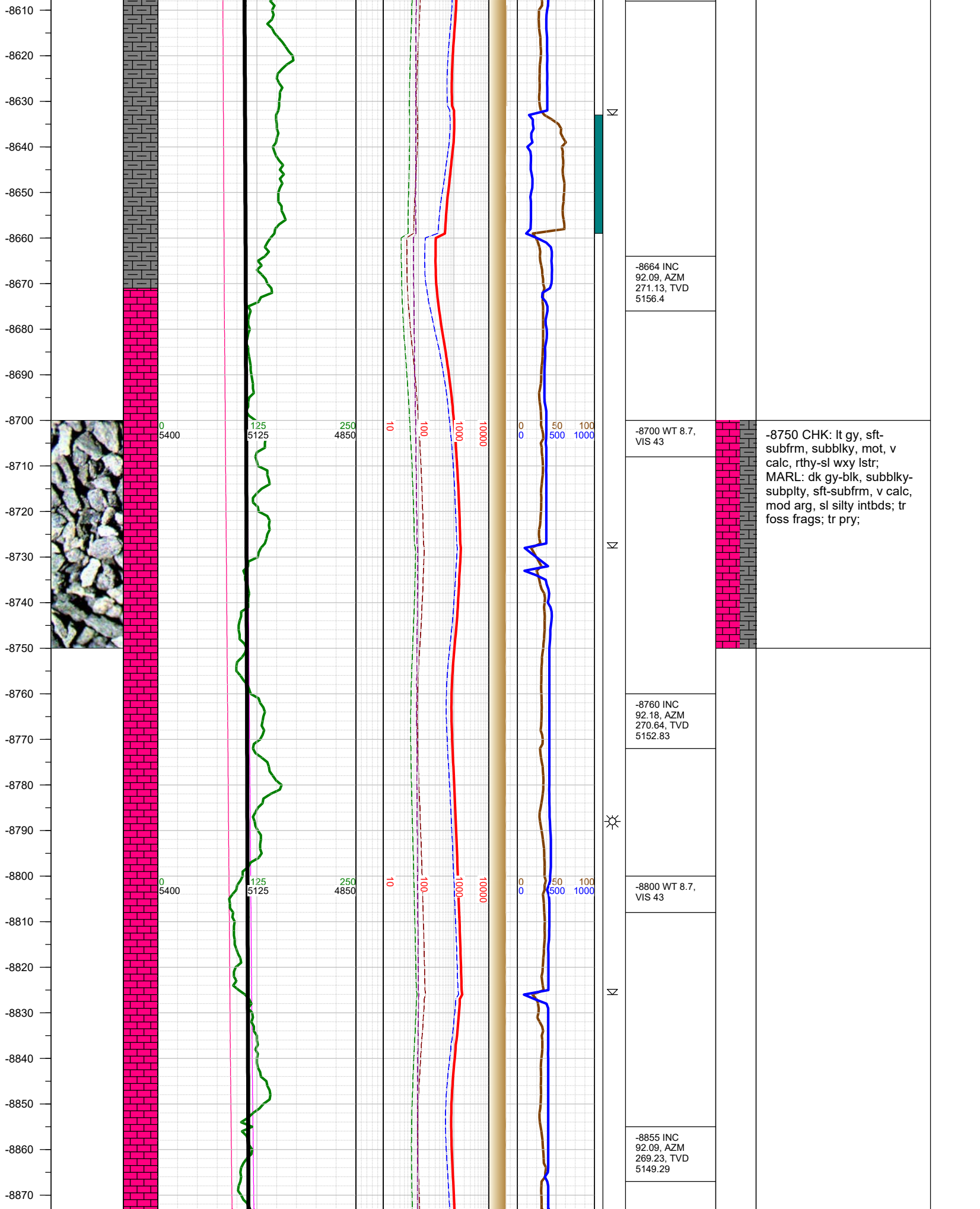

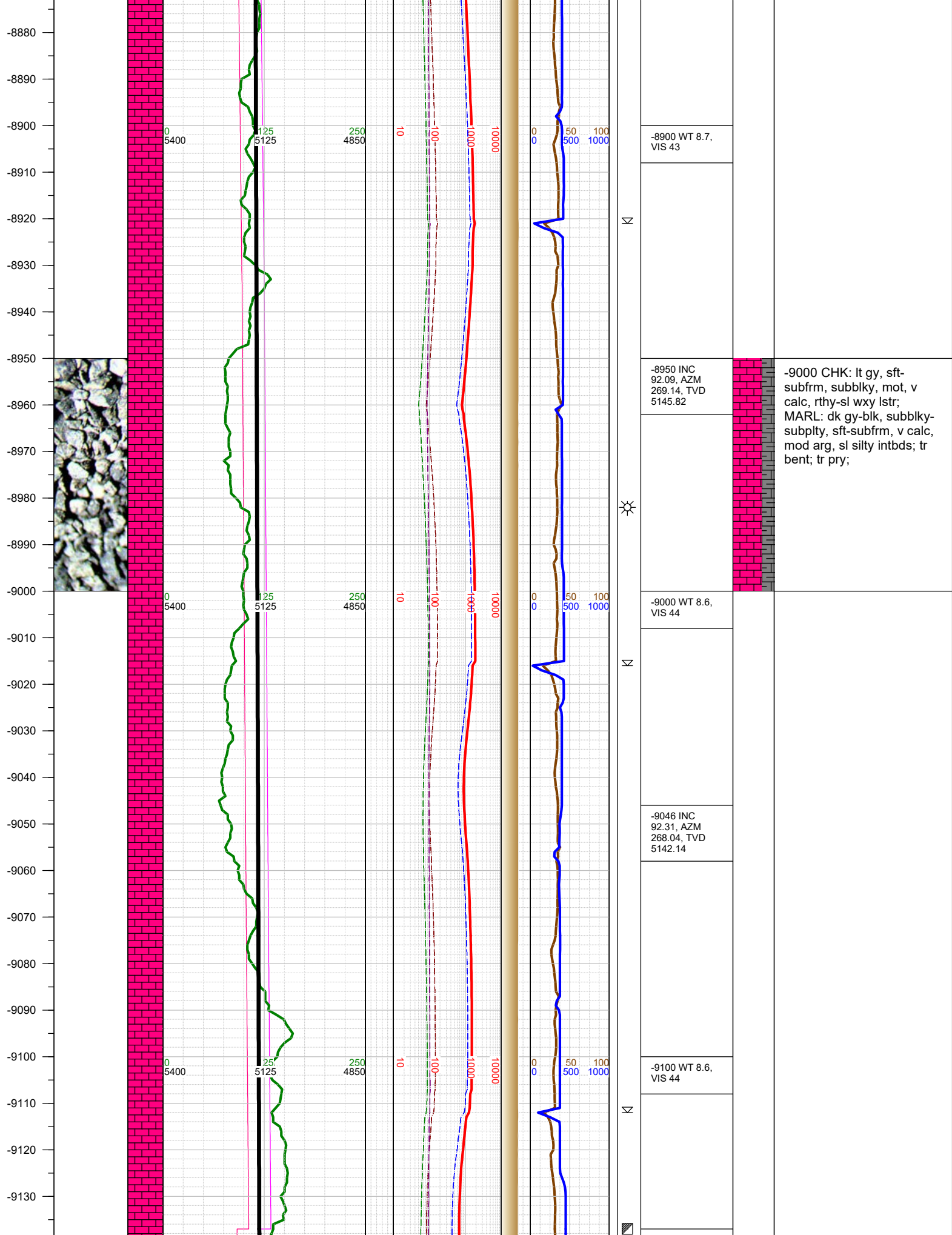

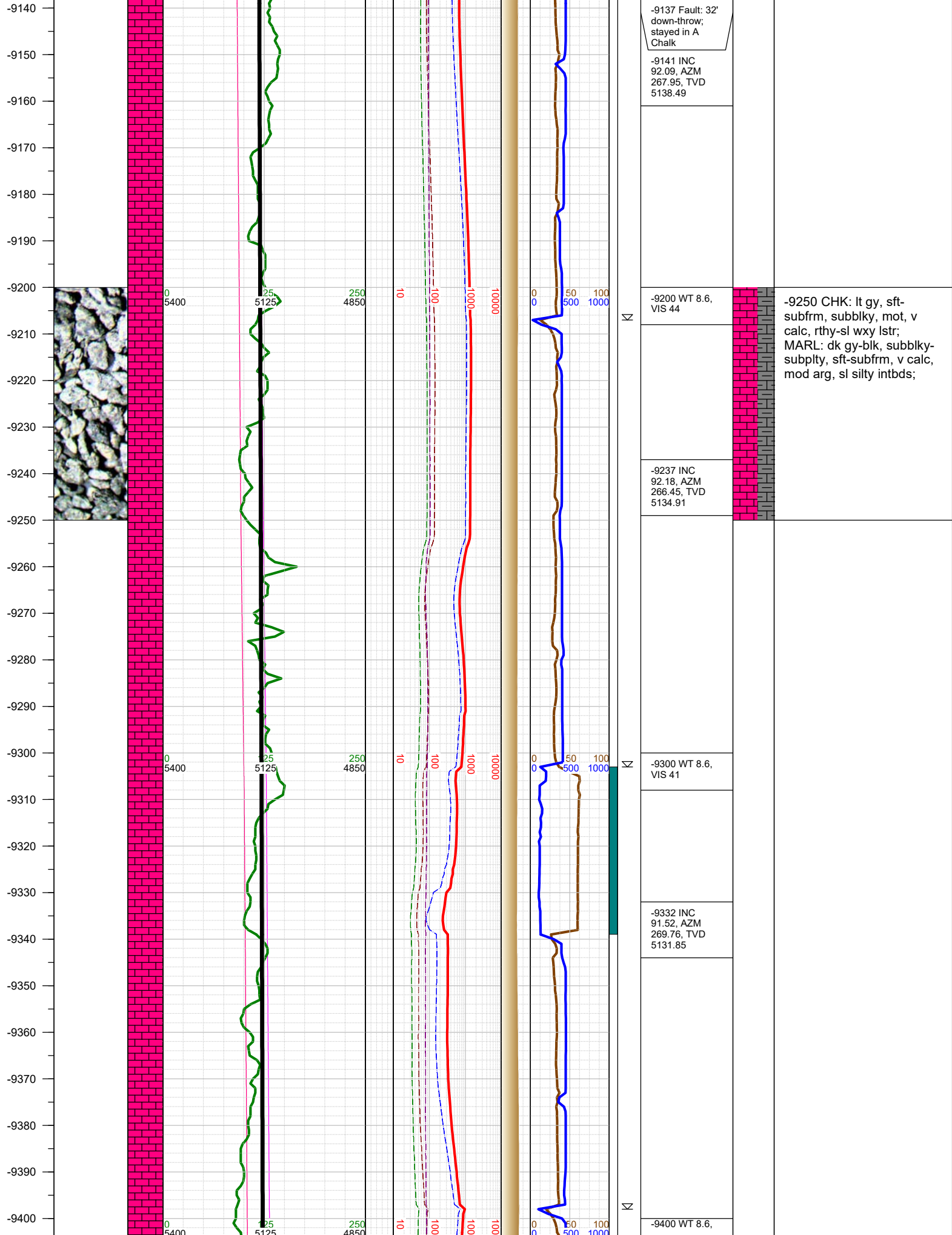

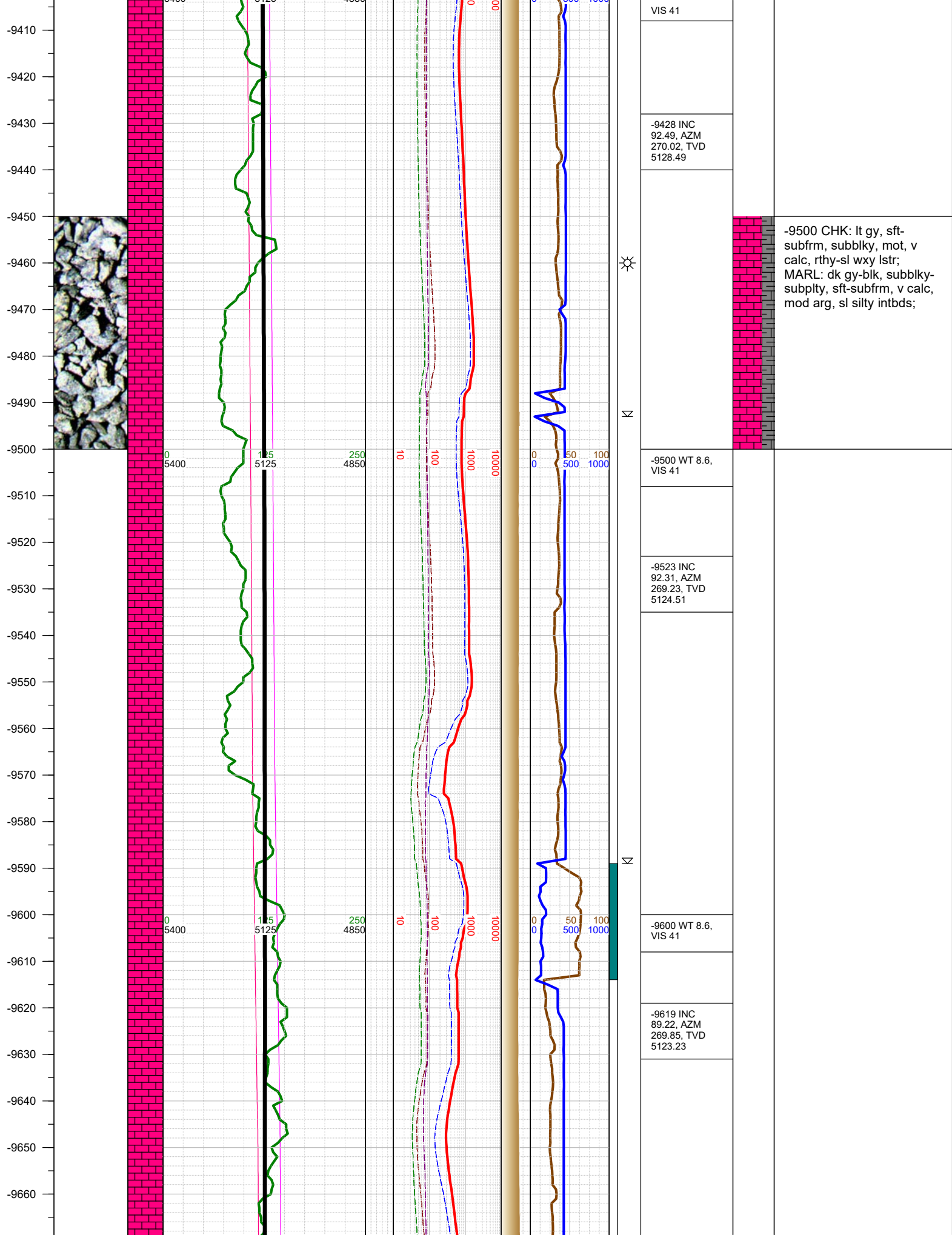

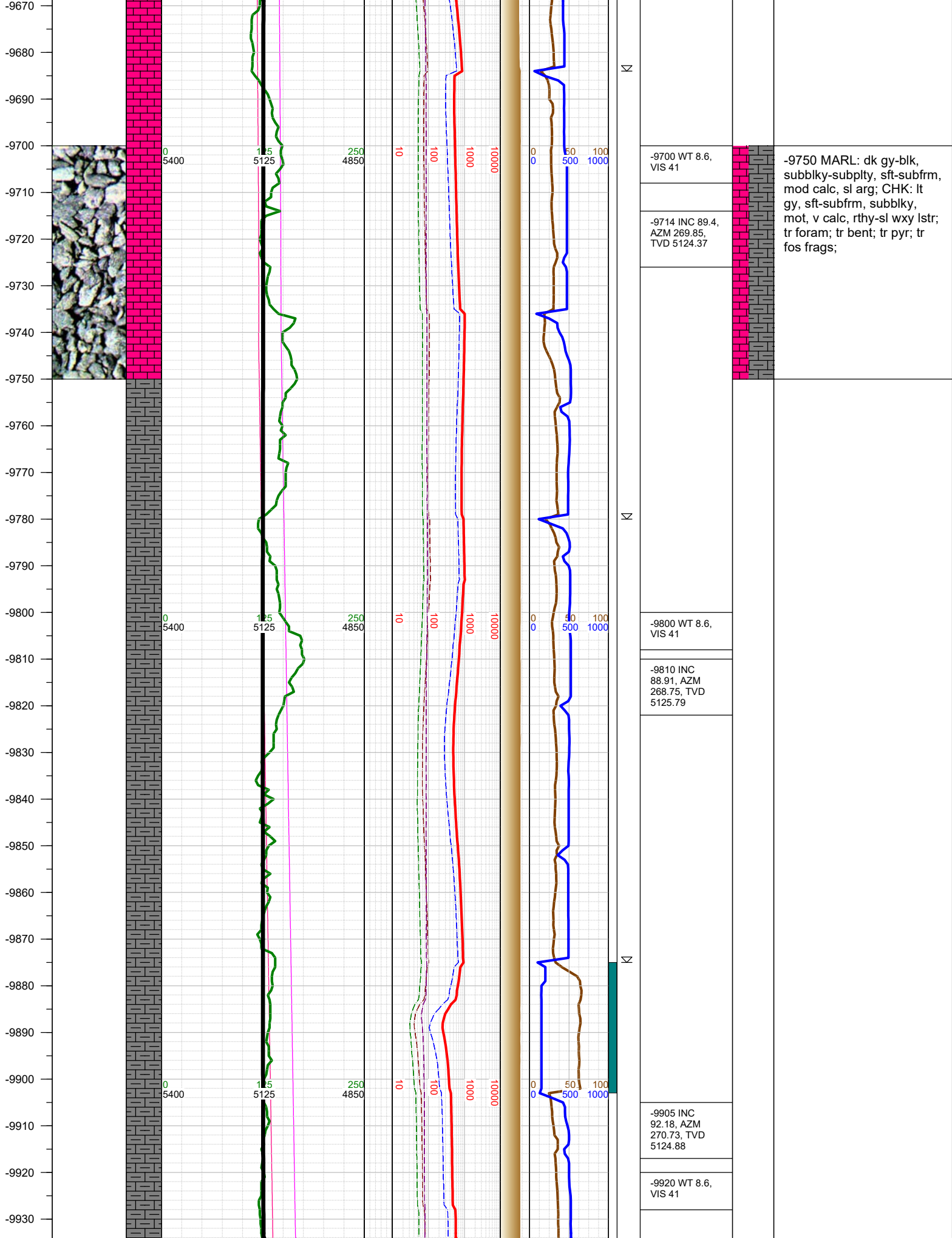

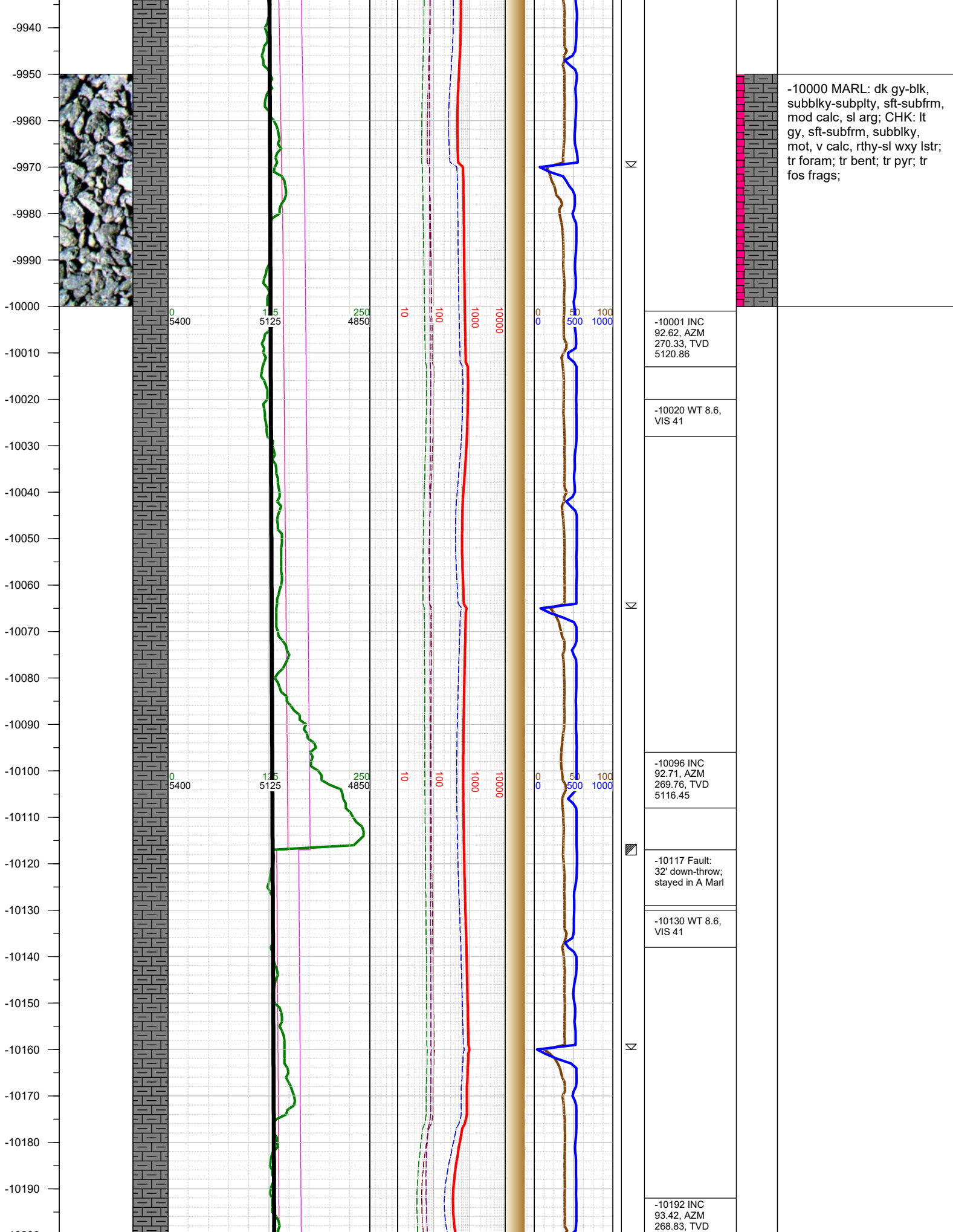

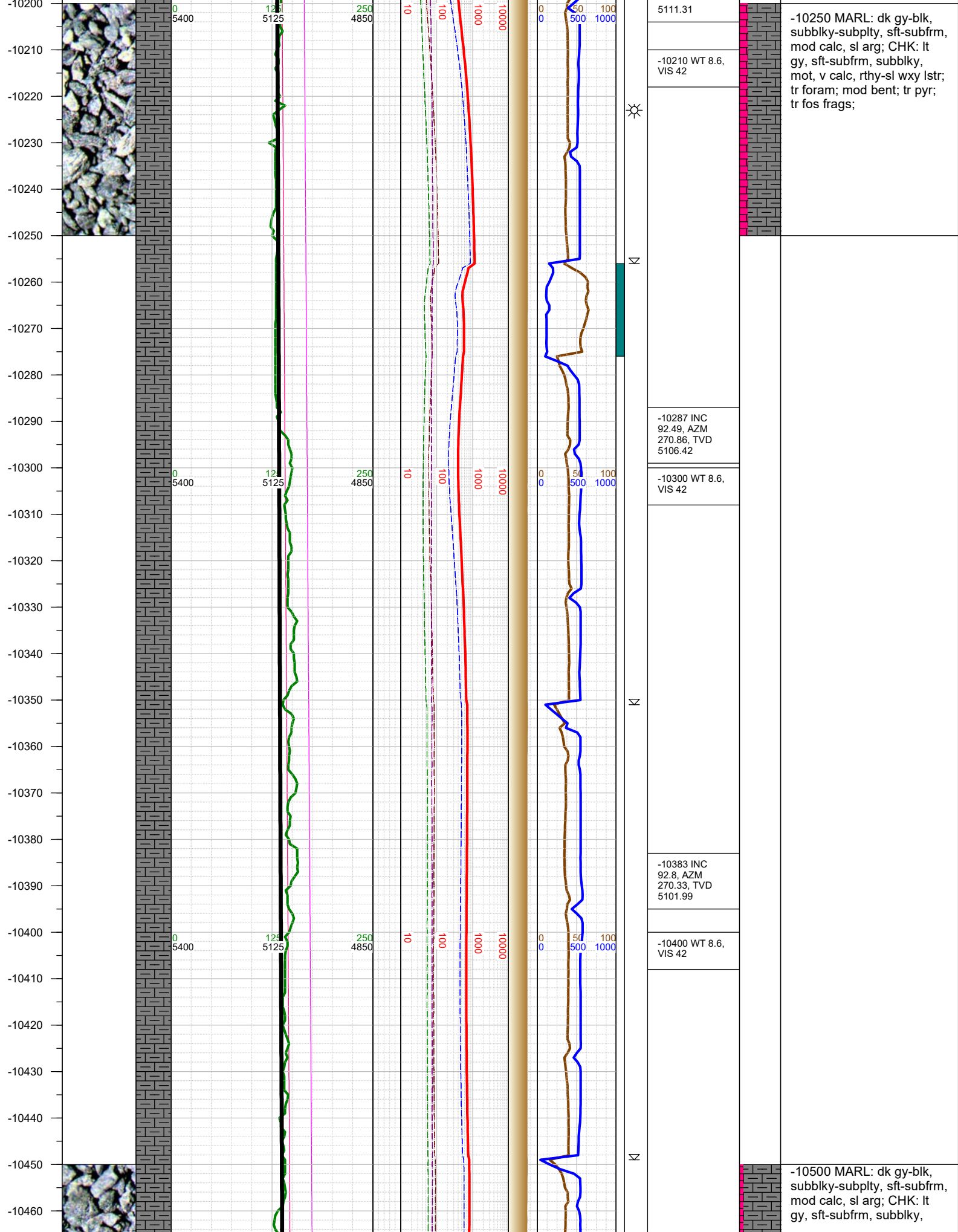

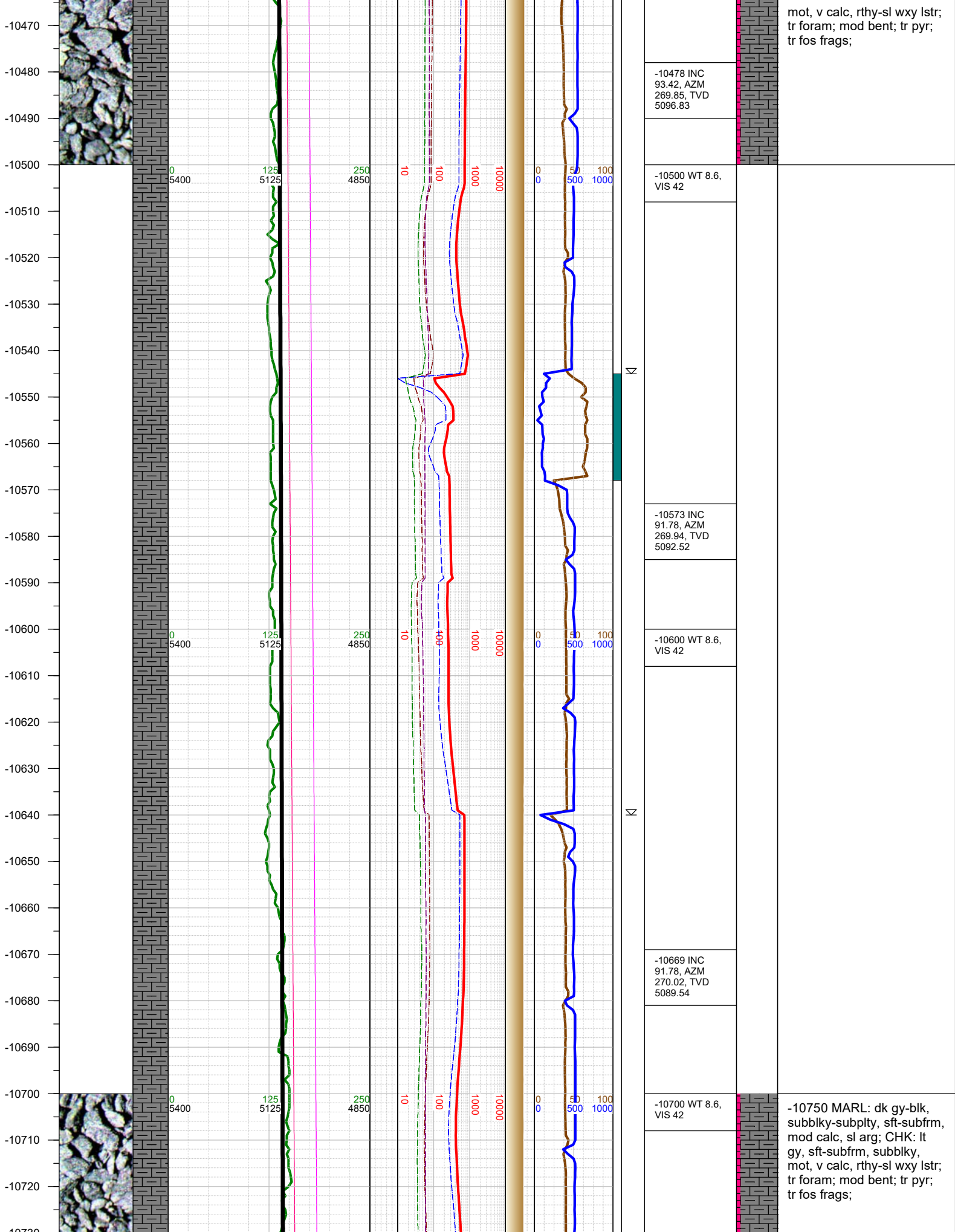

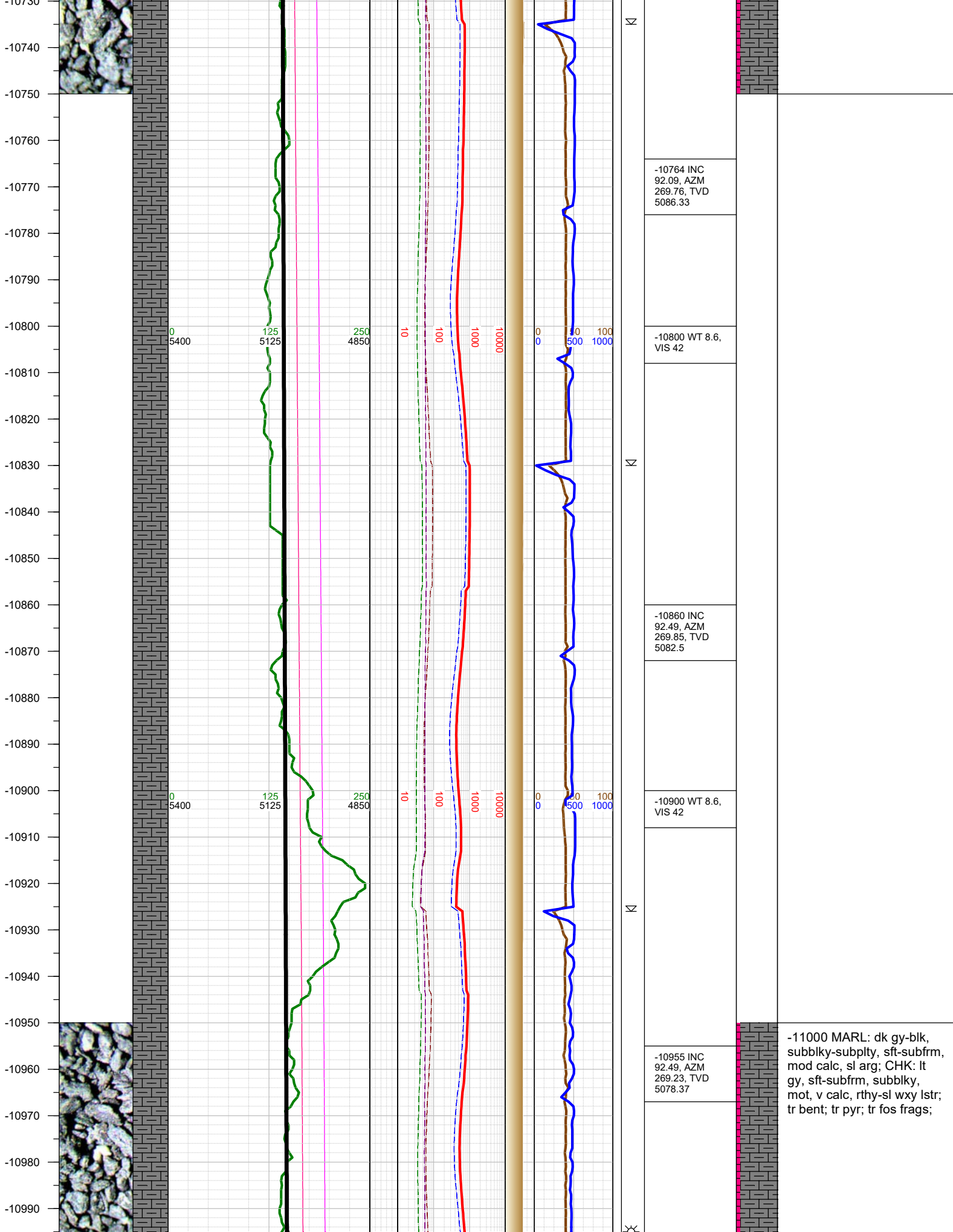

-10764 INC
92.09, AZM
269.76, TVD
5086.33

-10800 WT 8.6,
VIS 42

-10860 INC
92.49, AZM
269.85, TVD
5082.5

-10900 WT 8.6,
VIS 42

-10955 INC
92.49, AZM
269.23, TVD
5078.37

-11000 MARL: dk gy-blk,
subblky-subplty, sft-subfrm,
mod calc, sl arg; CHK: lt
gy, sft-subfrm, subblky,
mot, v calc, rthy-sl wxy lstr;
tr bent; tr pyr; tr fos frags;

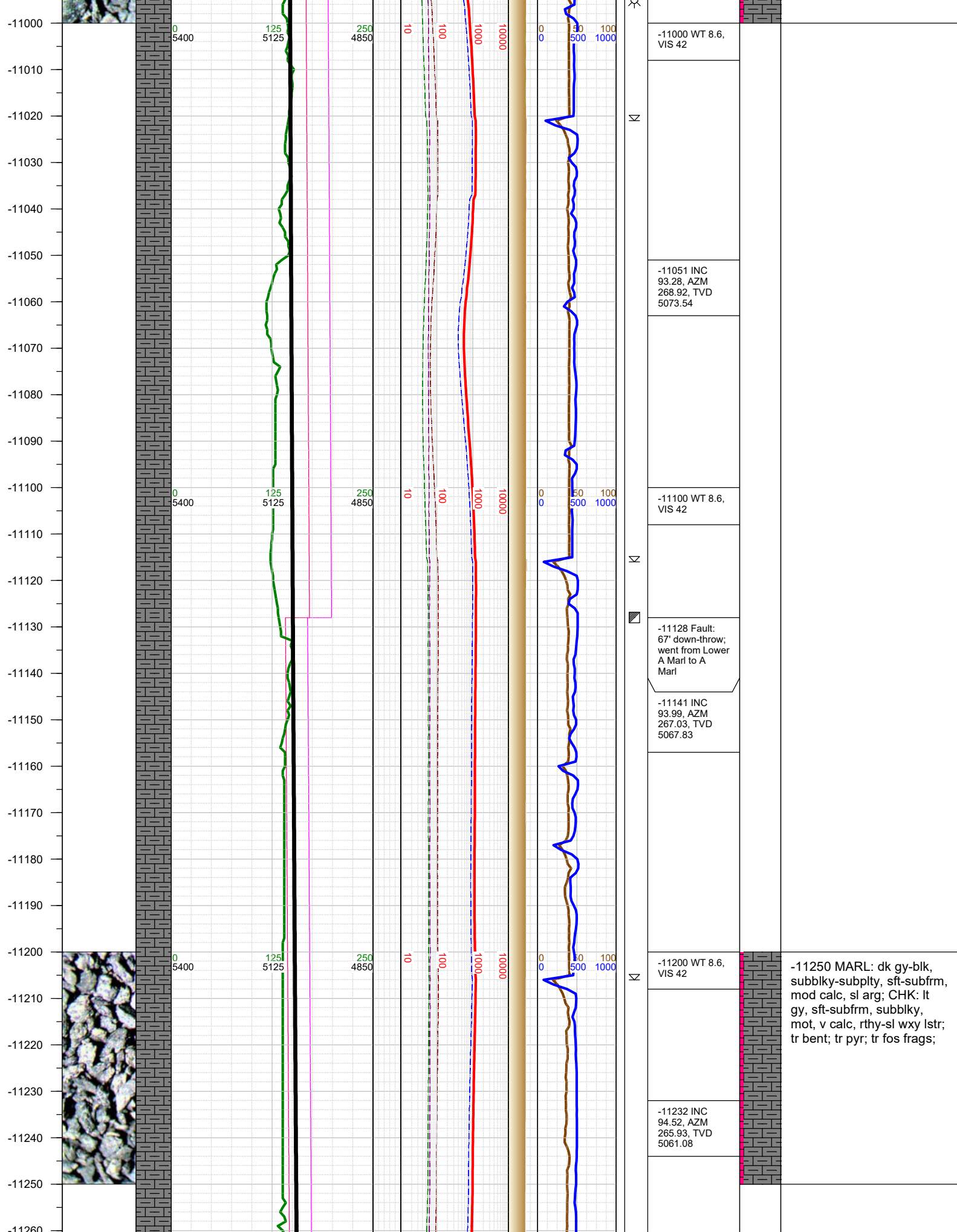

-11260
-11270
-11280
-11290
-11300
-11310
-11320
-11330
-11340
-11350
-11360
-11370
-11380
-11390
-11400
-11410
-11420
-11430
-11440
-11450
-11460
-11470
-11480
-11490
-11500
-11510
-11520

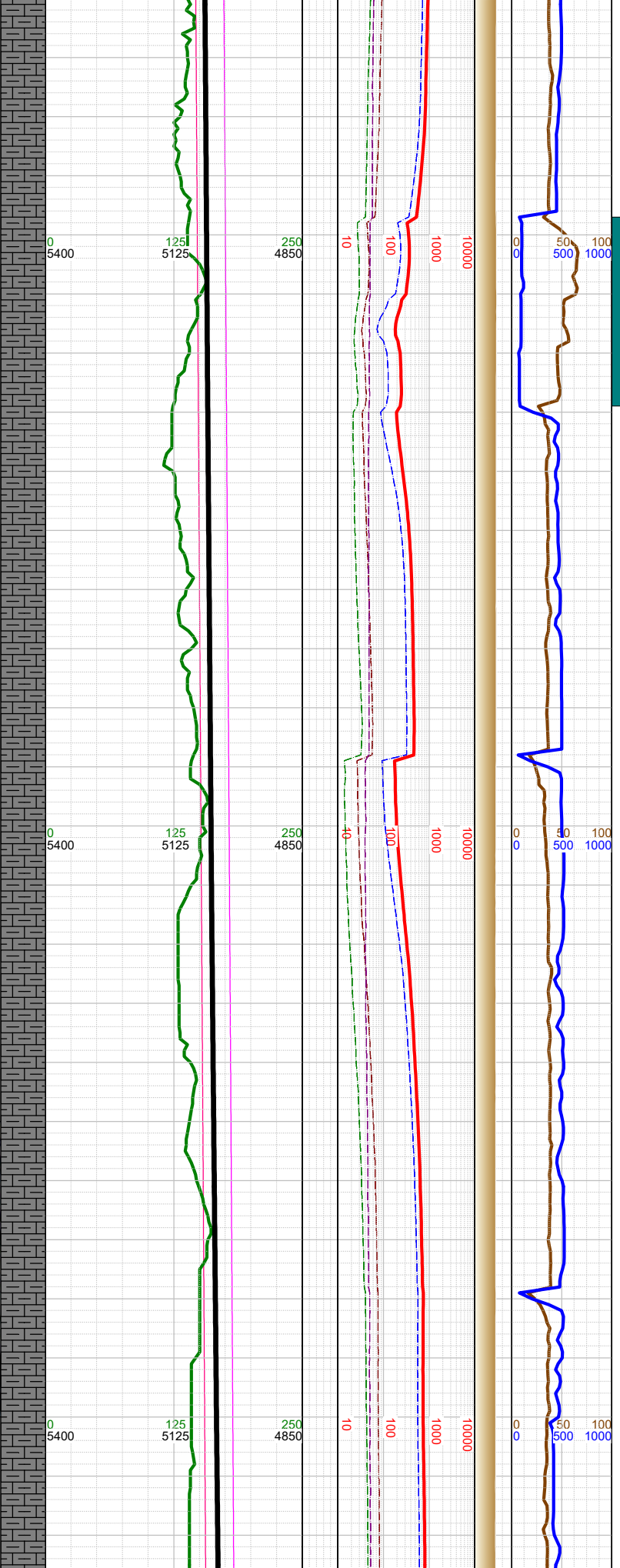

Σ		-11300 WT 8.6, VIS 42
Σ		-11324 INC 95.18, AZM 268.83, TVD 5053.3
Σ		-11400 WT 8.6, VIS 41
Σ		-11415 INC 96.2, AZM 268.66, TVD 5044.28
Σ		-11478 0000 hrs on 5/17/2018
Σ		-11505 INC 97.61, AZM 267.34, TVD 5033.46
Σ		-11520 WT 8.6, VIS 41

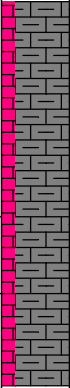

-11500 MARL: dk gy-blk,
subblky-subplty, sft-subfrm,
mod calc, sl arg; CHK: lt
gy, sft-subfrm, subblky,
mot, v calc, rthy-sl wxy lstr;
tr bent; tr pyr; tr fos frags;

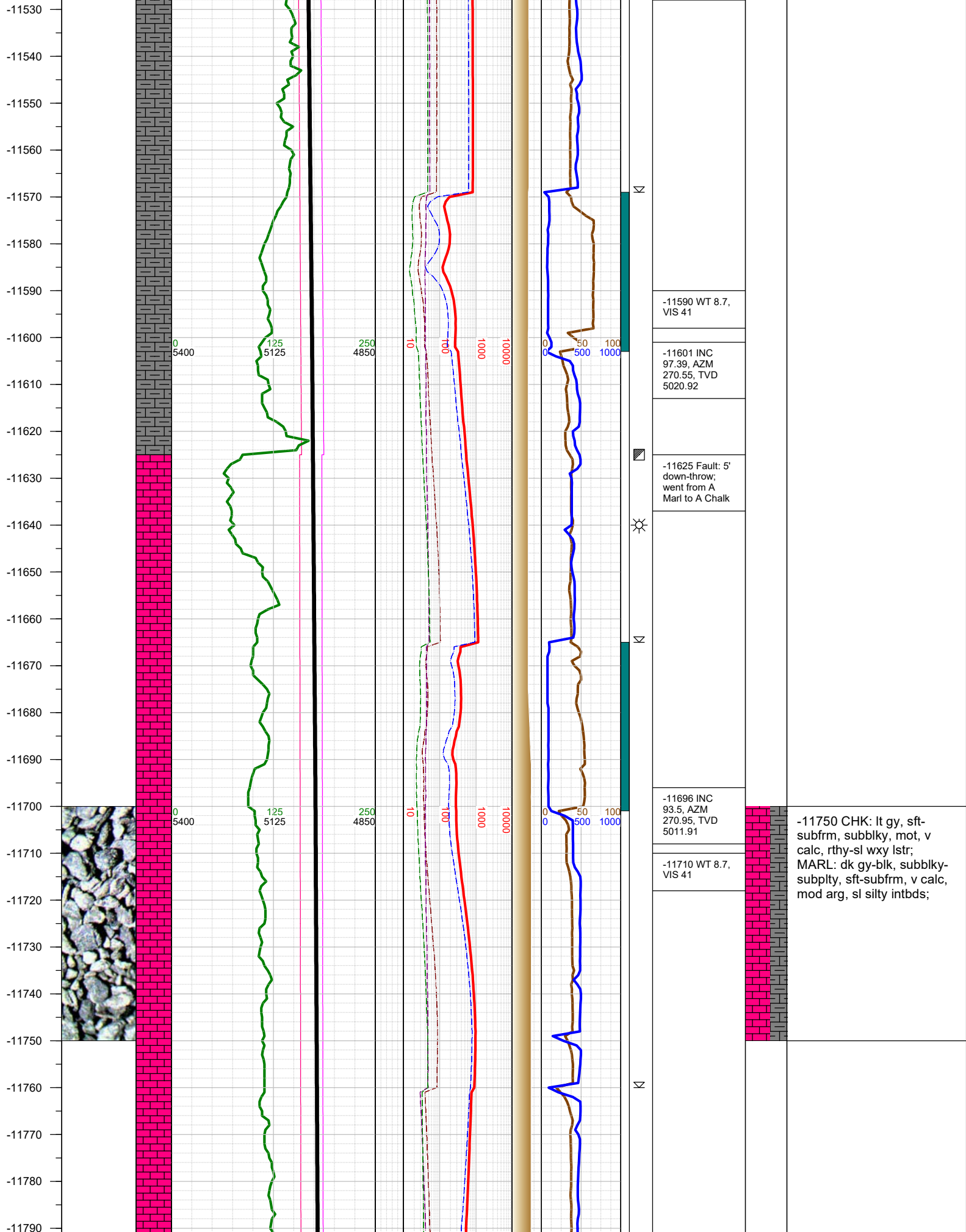

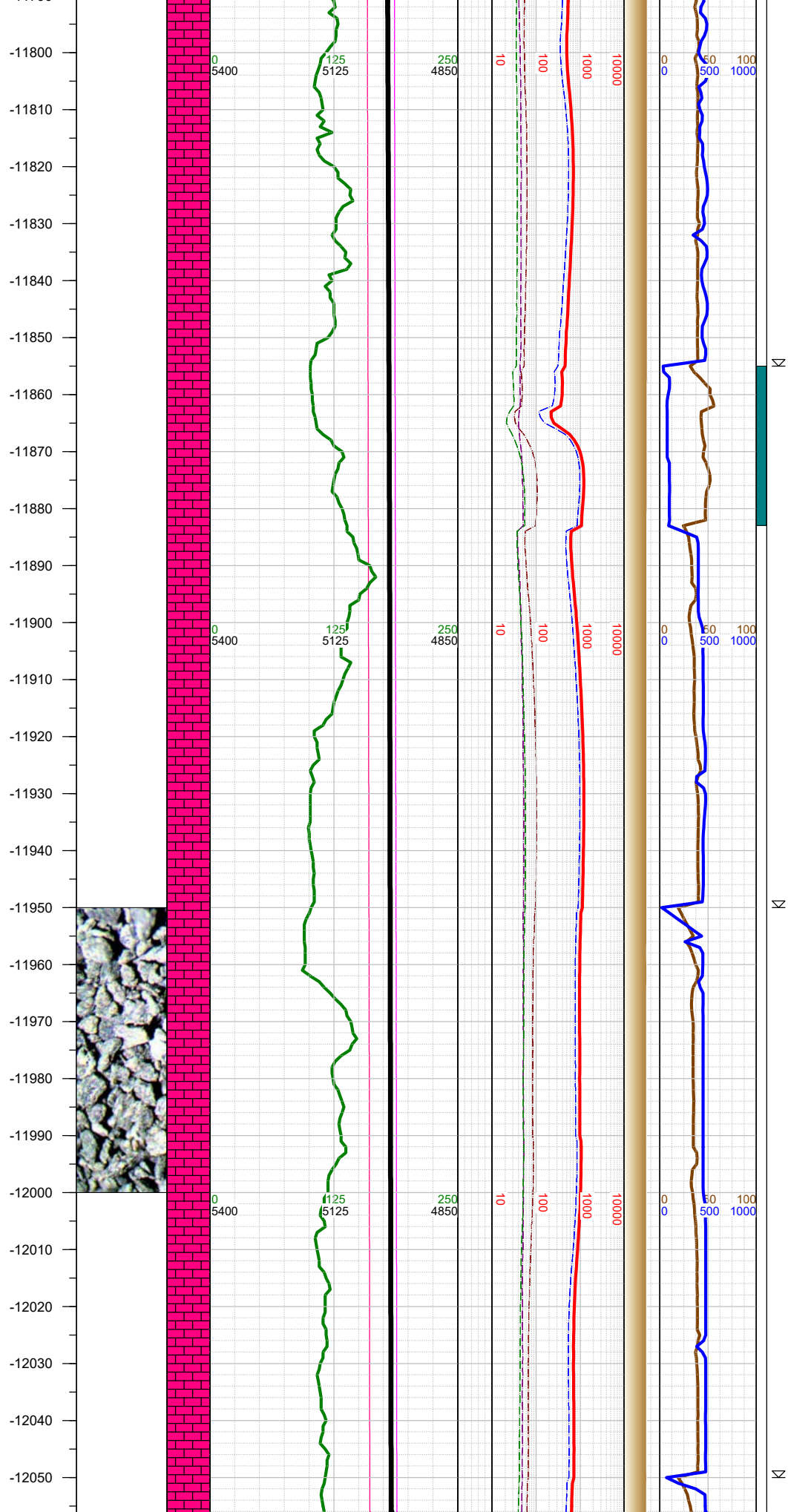

-12000 WT 8.7,
VIS 42

-12000 CHK: lt gy, sft-subfrm, subblky, mot, v calc, rthy-sl wxy lstr;
MARL: dk gy-blk, subblky-subplty, sft-subfrm, v calc, mod arg, sl silty intbds; tr pyr;

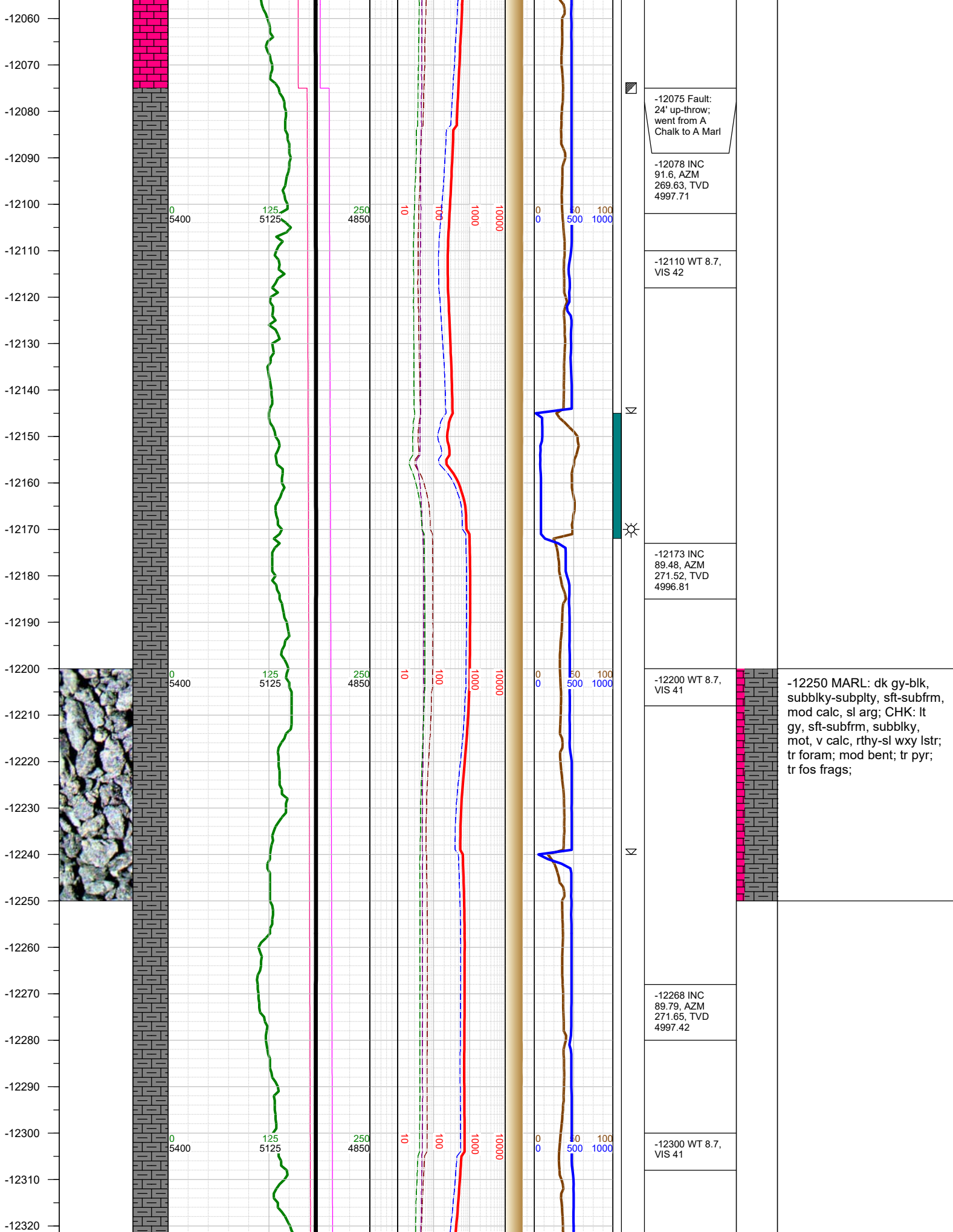

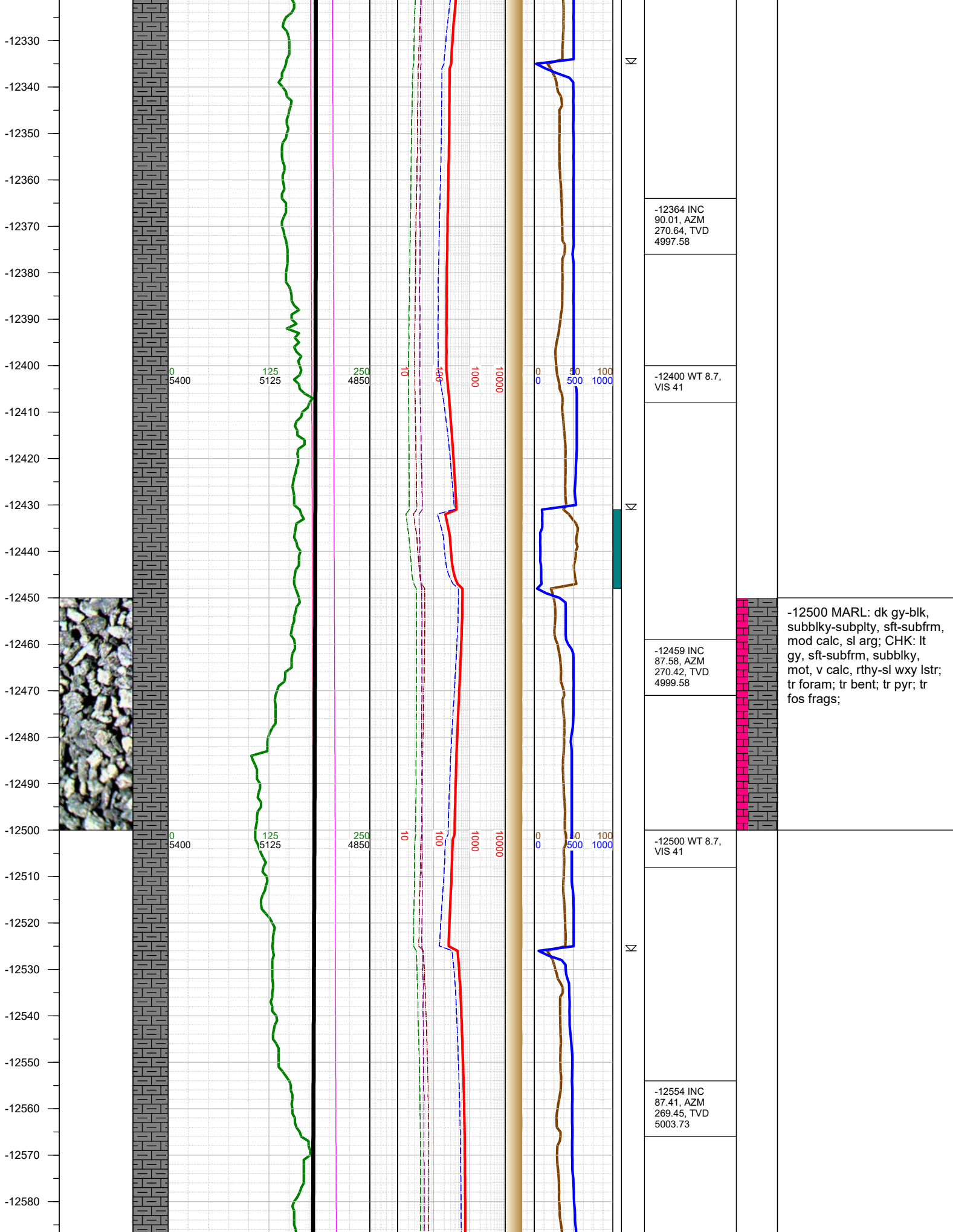

-12590
-12600
-12610
-12620
-12630
-12640
-12650
-12660
-12670
-12680
-12690
-12700
-12710
-12720
-12730
-12740
-12750
-12760
-12770
-12780
-12790
-12800
-12810
-12820
-12830
-12840
-12850

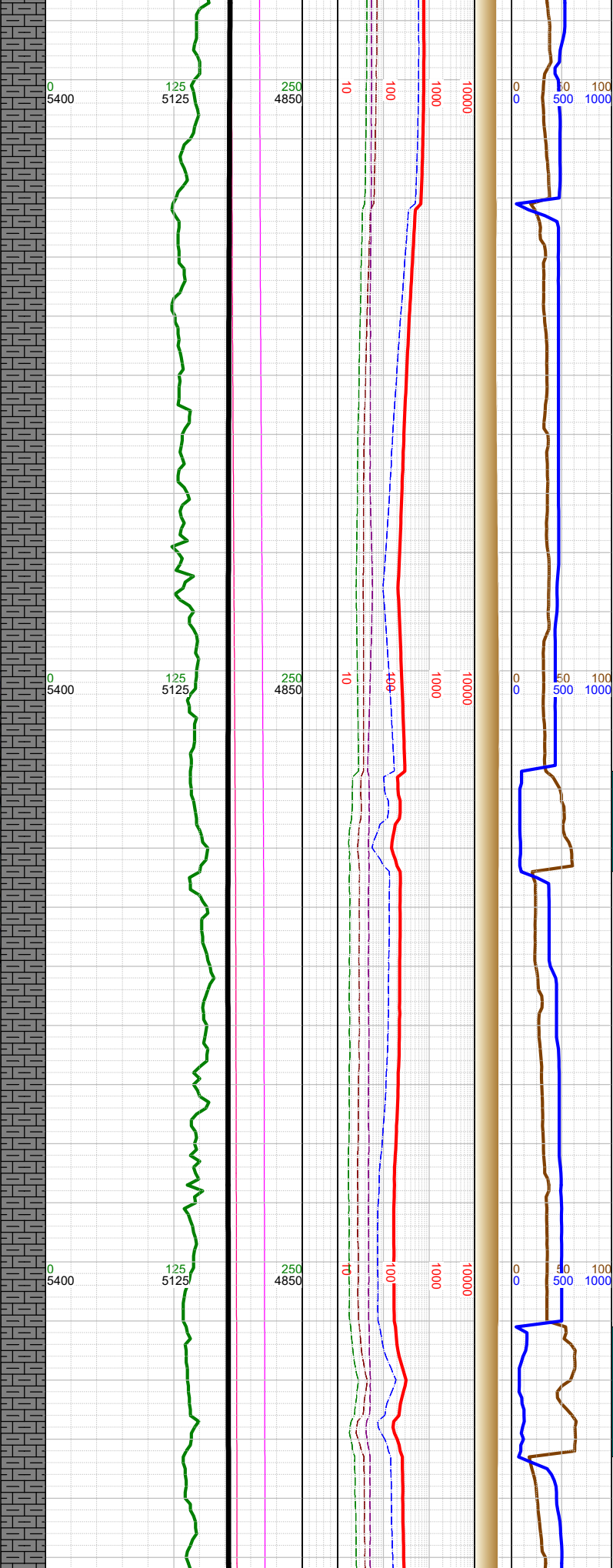

N	-12600 WT 8.9, VIS 43	
	-12650 INC 87.72, AZM 269.14, TVD 5007.81	
N	-12700 WT 8.9, VIS 43	-12750 MARL: dk gy-blk, subblky-subply, sft-subfrm, mod calc, sl arg; CHK: lt gy, sft-subfrm, subblky, mot, v calc, rthy-sl wxy lstr; tr bent; tr pyr; tr fos frags;
	-12745 INC 90.01, AZM 269.85, TVD 5009.69	
	-12800 WT 8.9, VIS 43	
N	-12840 INC 91.6, AZM 270.86, TVD 5008.36	

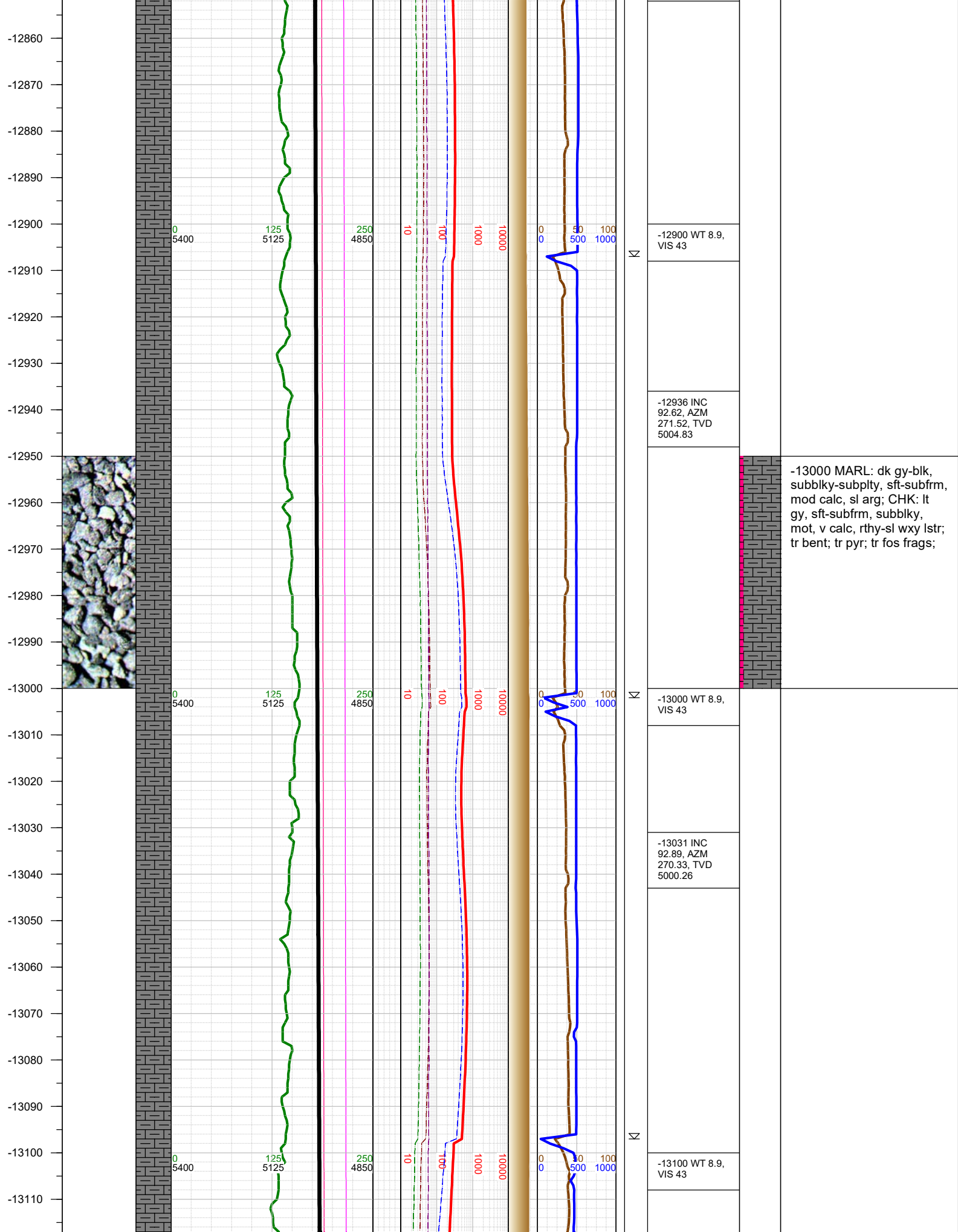

-13120
-13130
-13140
-13150
-13160
-13170
-13180
-13190
-13200
-13210
-13220
-13230
-13240
-13250
-13260
-13270
-13280
-13290
-13300
-13310
-13320
-13330
-13340
-13350
-13360
-13370
-13380

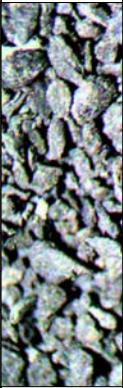

0
5400

125
5125

250
4850

10

100

1000

10000

0
0

50
500

100
1000

-13126 INC
93.42, AZM
270.02, TVD
4995.03

-13200 WT 8.8,
VIS 43

-13222 INC
91.12, AZM
270.42, TVD
4991.23

-13300 WT 8.8,
VIS 43

-13317 INC
91.12, AZM
270.16, TVD
4989.37

-13250 MARL: dk gy-blk,
subblky-subplty, sft-subfrm,
mod calc, sl arg; CHK: lt
gy, sft-subfrm, subblky,
mot, v calc, rthy-sl wxy lstr;
tr bent w/ dissem pyr;

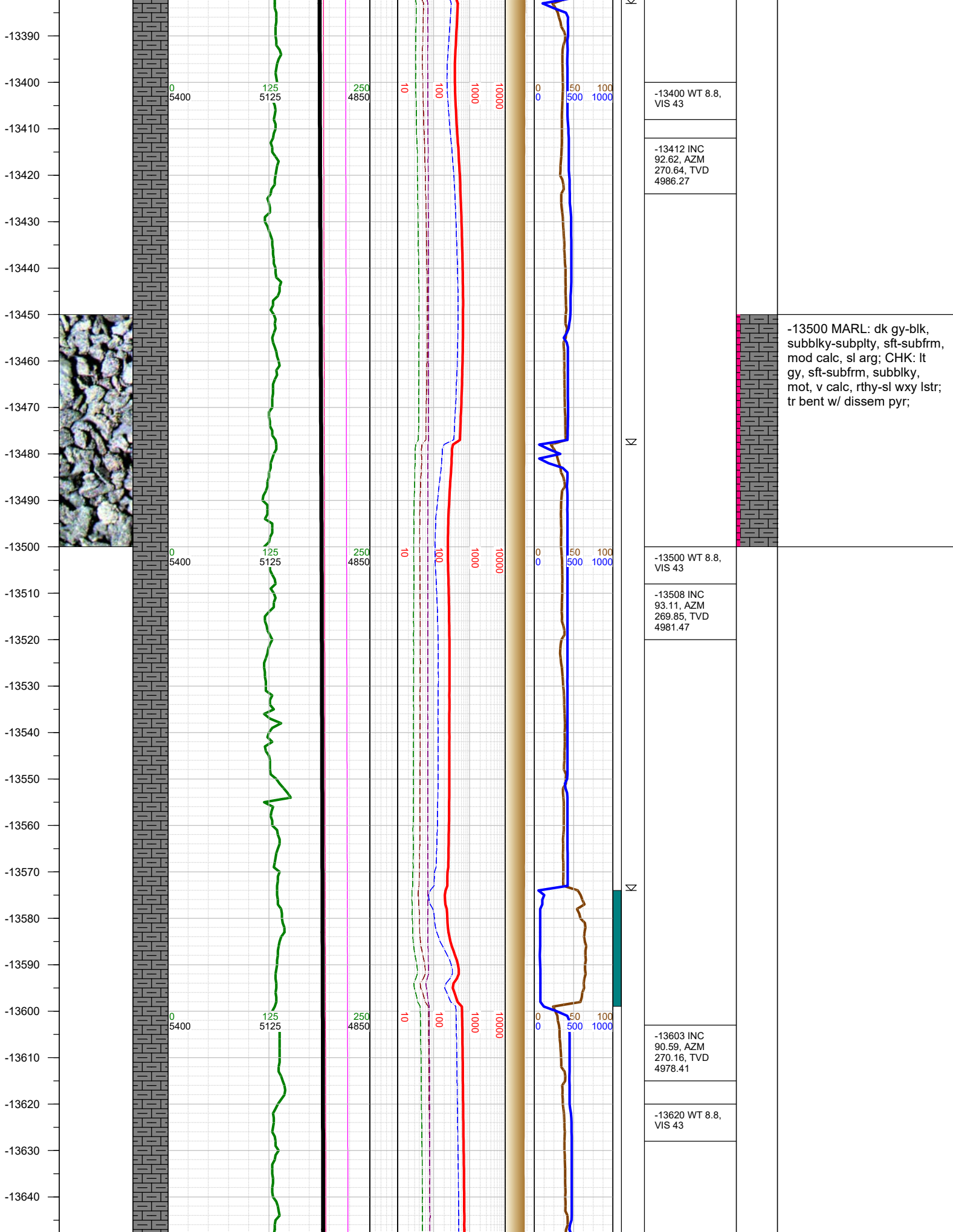

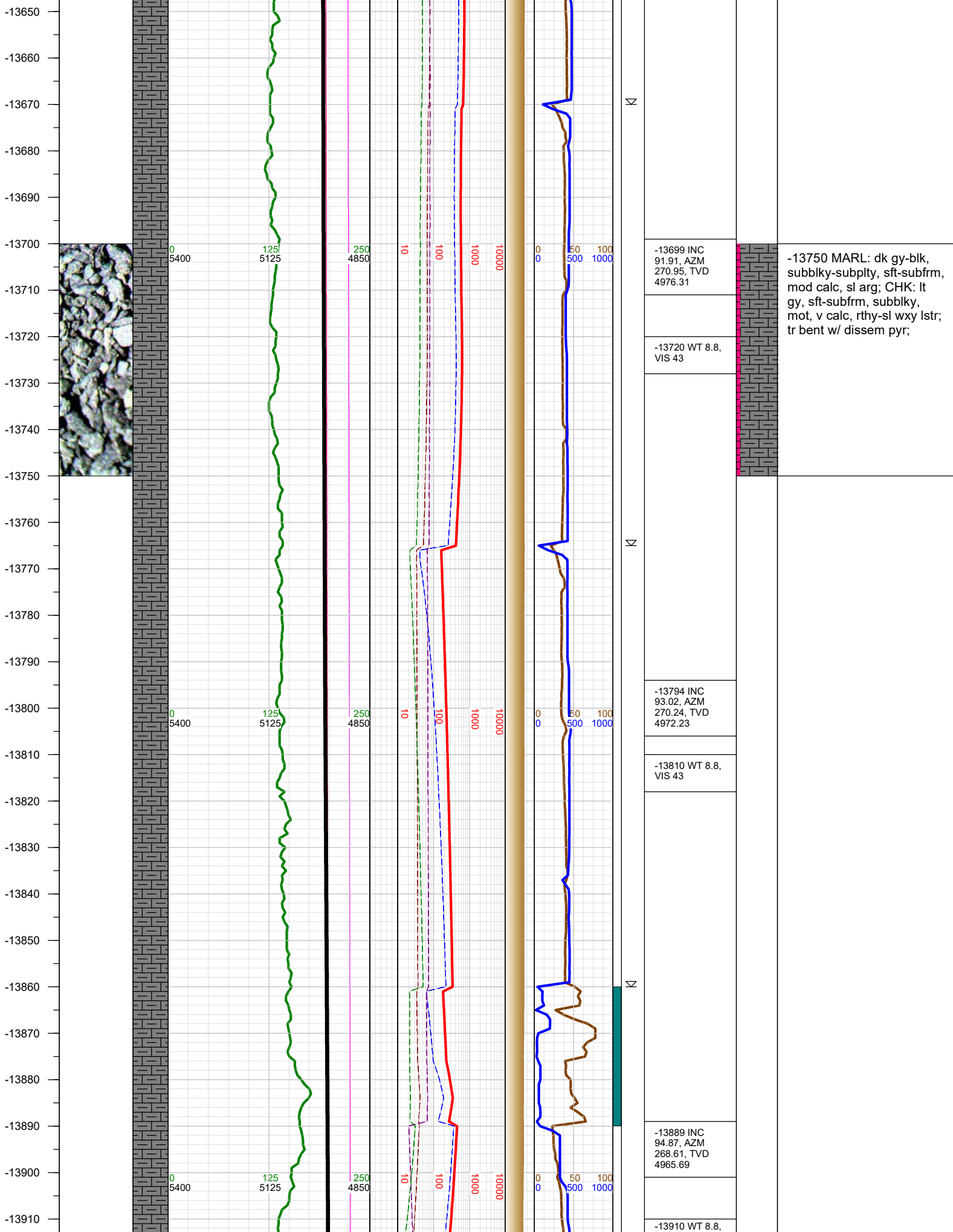

-13699 INC
91.91, AZM
270.95, TVD
4976.31

-13720 WT 8.8,
VIS 43

-13794 INC
93.02, AZM
270.24, TVD
4972.23

-13810 WT 8.8,
VIS 43

-13889 INC
94.87, AZM
268.61, TVD
4965.69

-13910 WT 8.8,

-13750 MARL: dk gy-blk,
subbiky-subply, sft-subfrm,
mod calc, sl arg; CHK: lt
gy, sft-subfrm, subbiky,
mot, v calc, rthy-sl wxy lstr;
tr bent w/ dissem pyr;

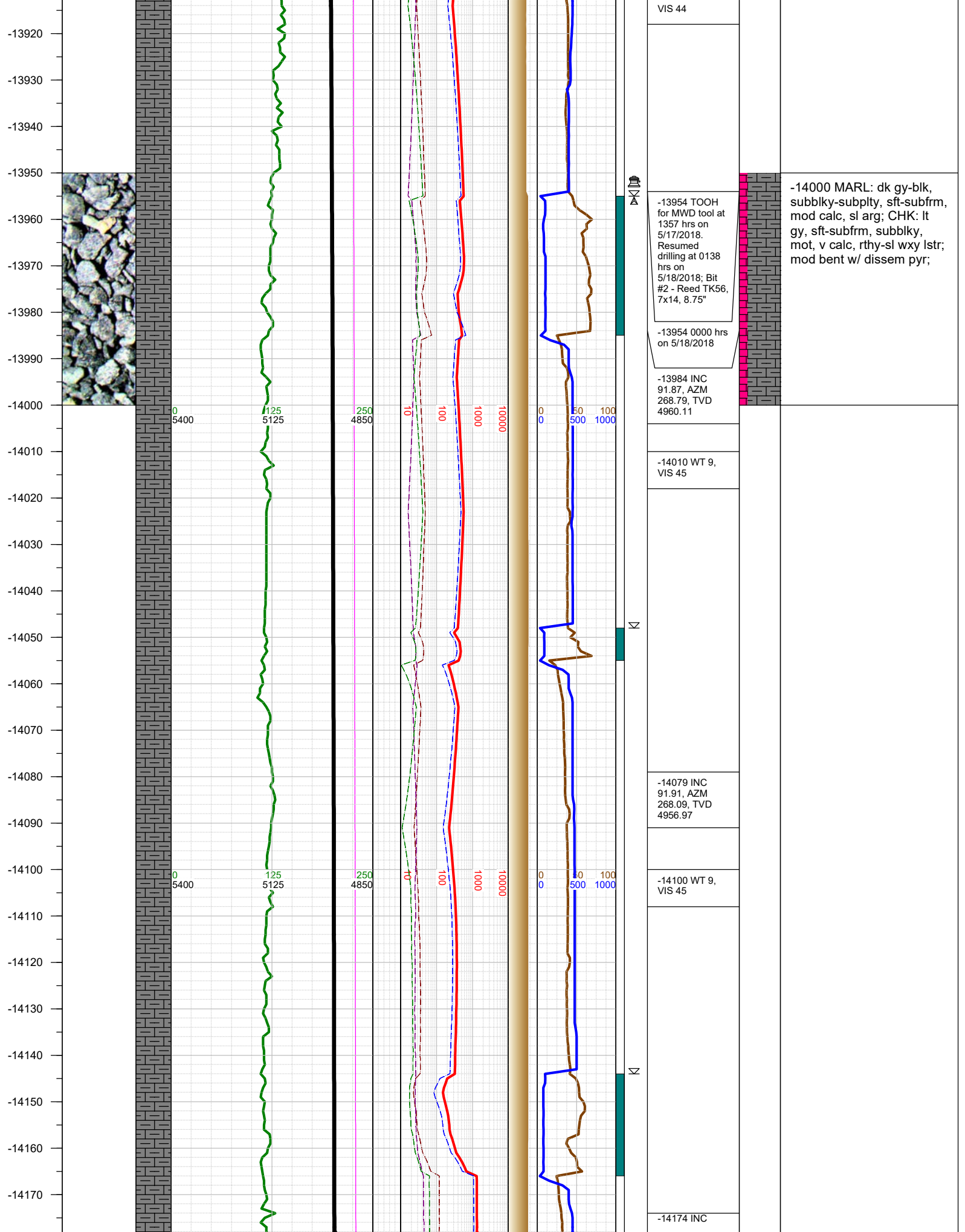

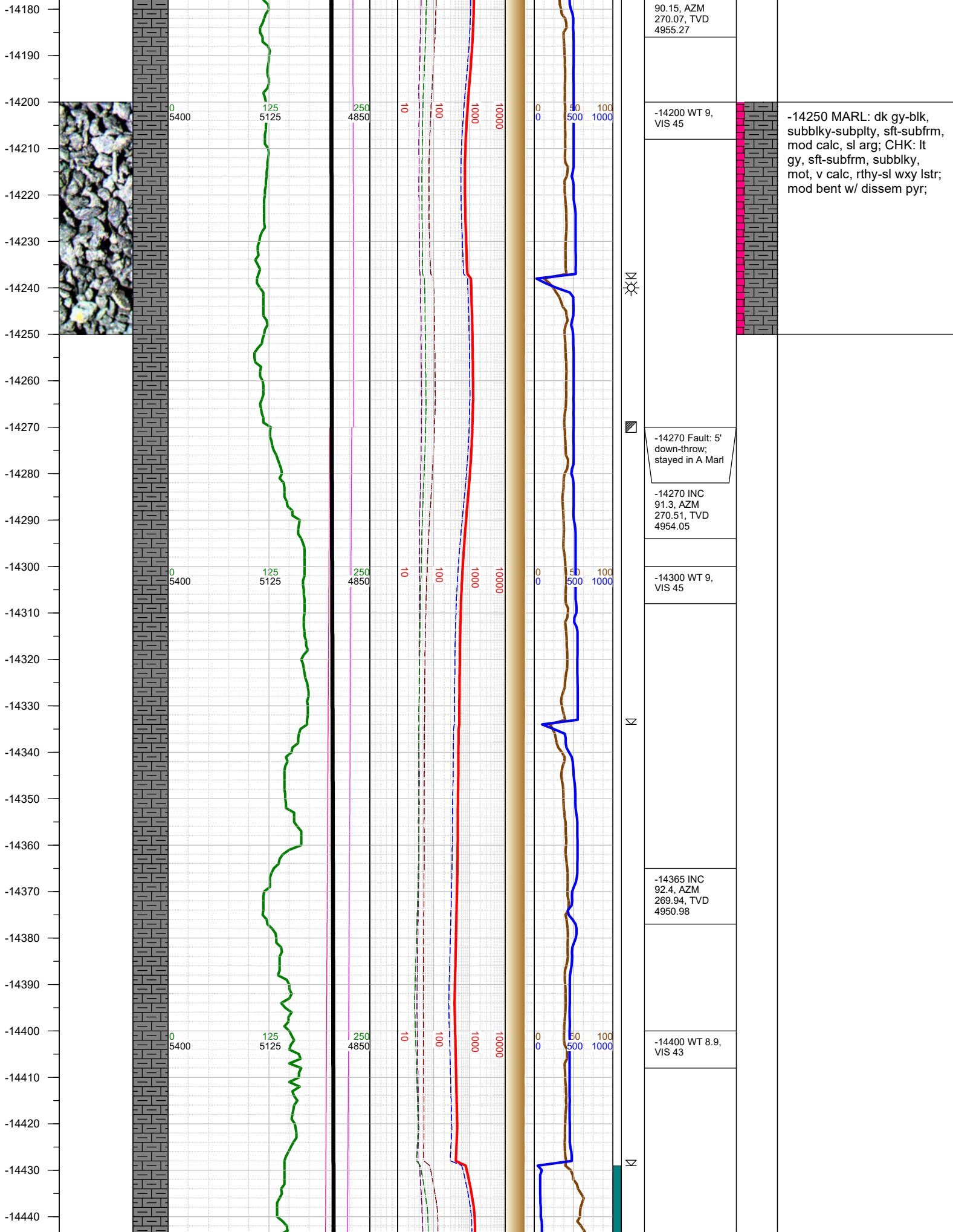

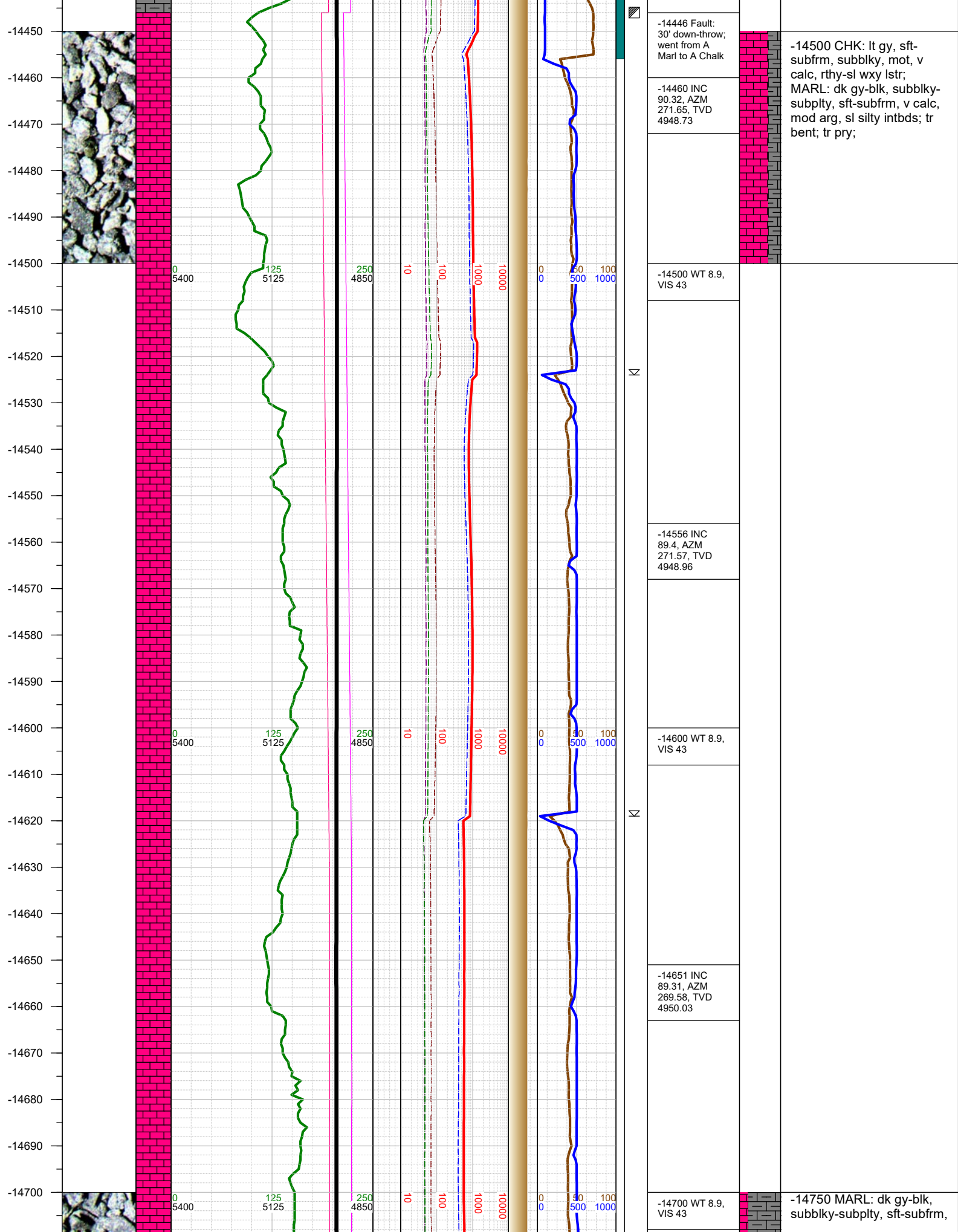

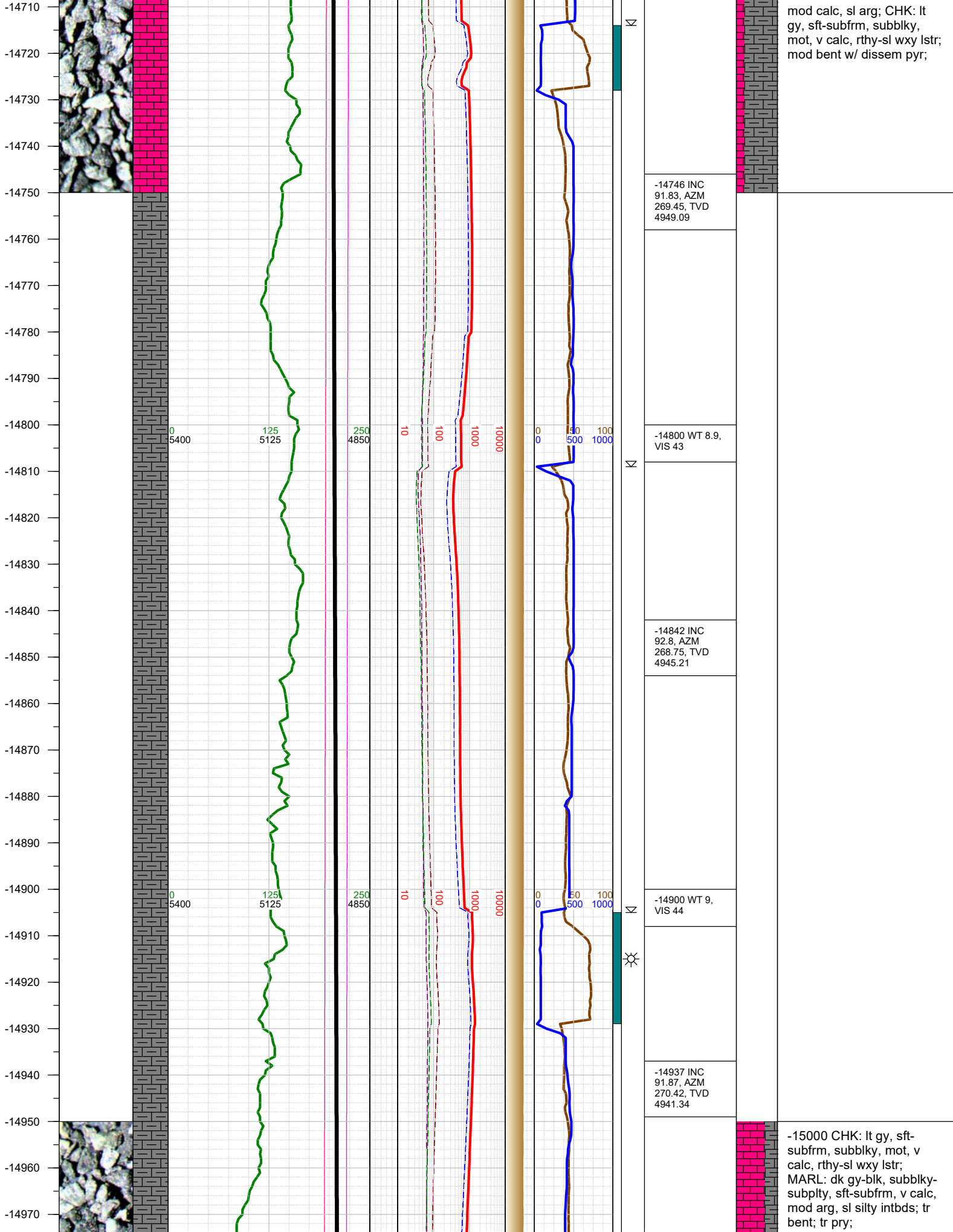

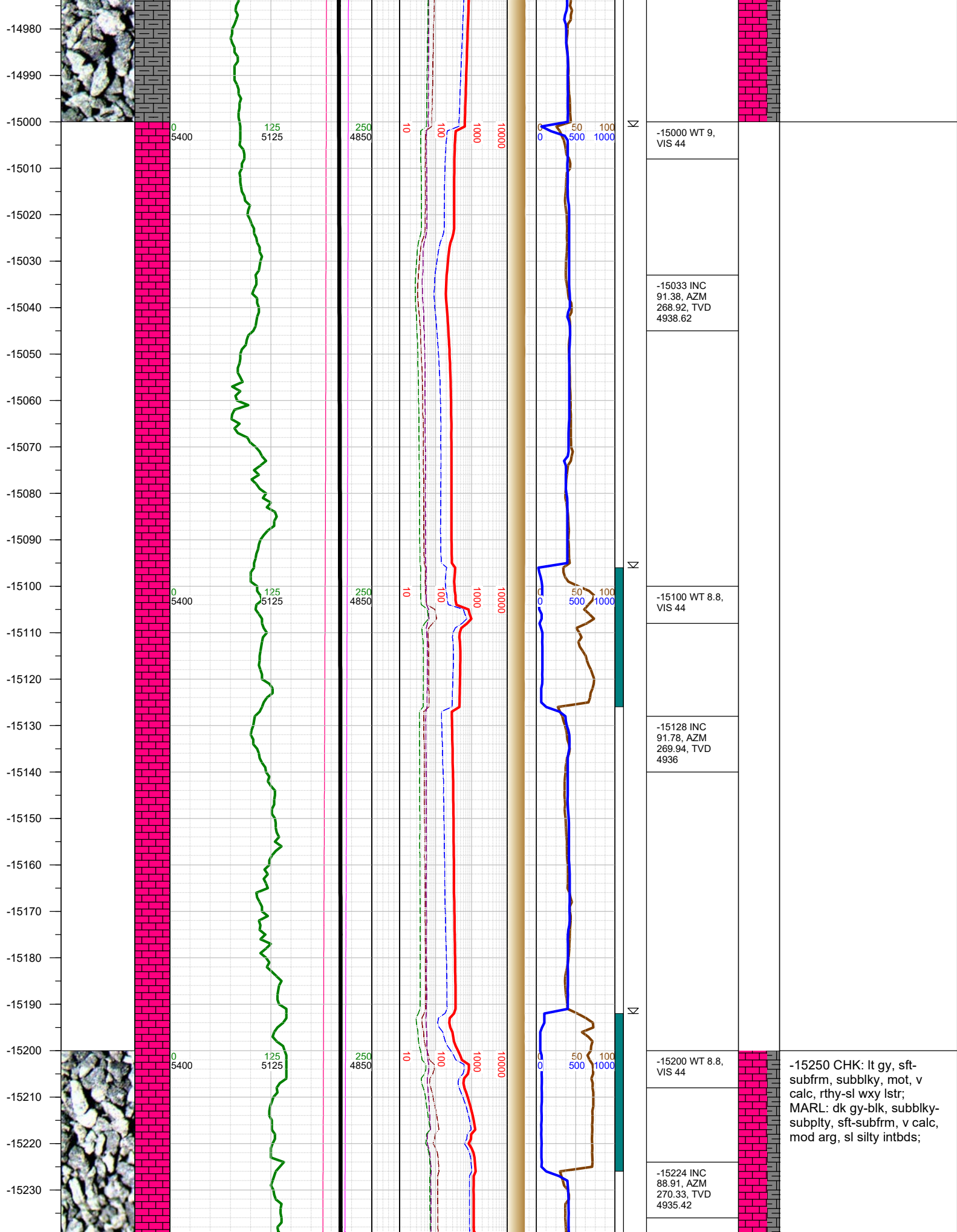

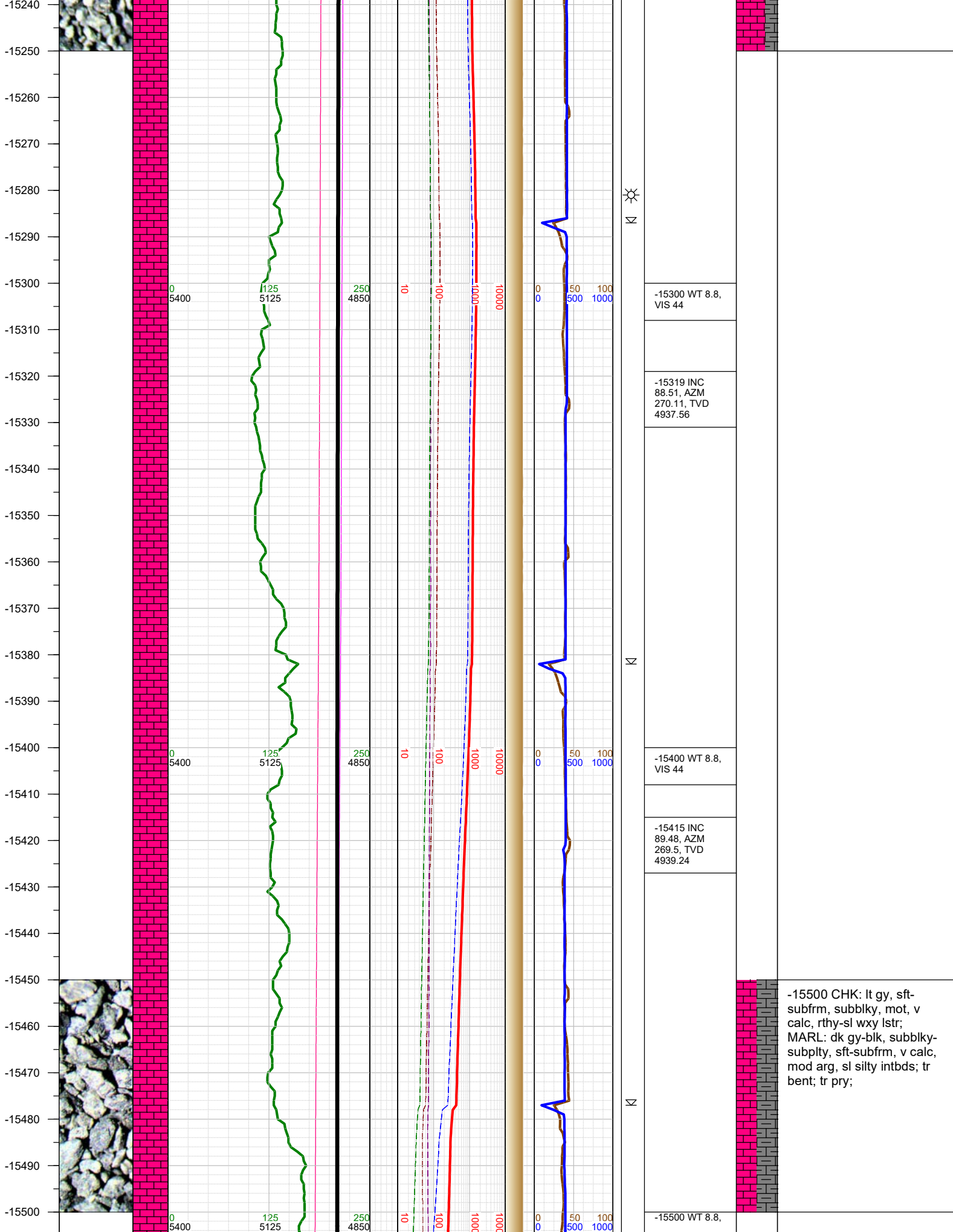

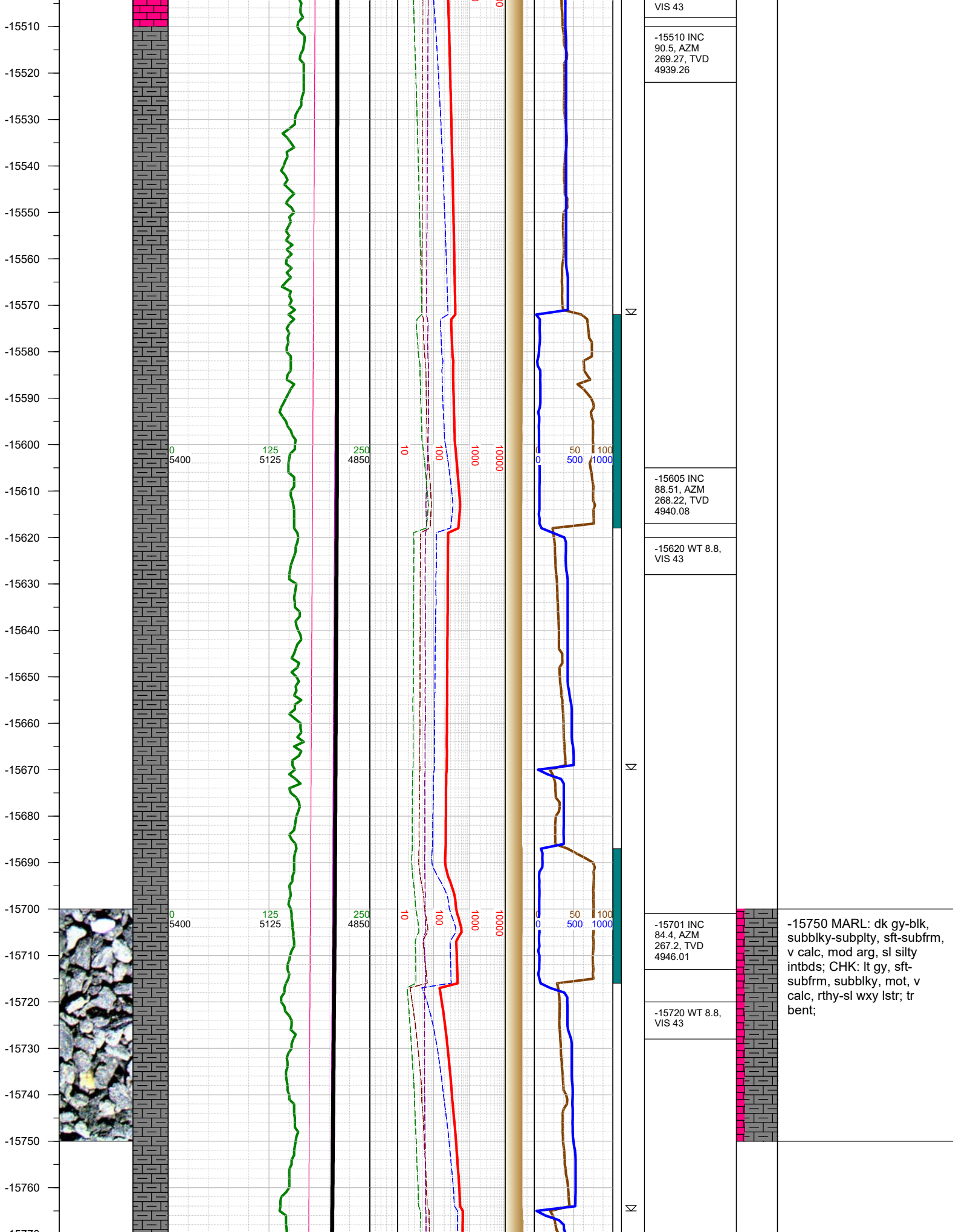

-15750 MARL: dk gy-blk, subblky-subplty, sft-subfrm, v calc, mod arg, sl silty intbds; CHK: lt gy, sft-subfrm, subblky, mot, v calc, rthy-sl wxy lstr; tr bent;

