



Electronic Drilling Recorder

Operator: Laramie Energy
Contractor: Helmerich & Payne Drlg Co

Well Name: Nichols Federal 24-17E
Rig: 290

Location:

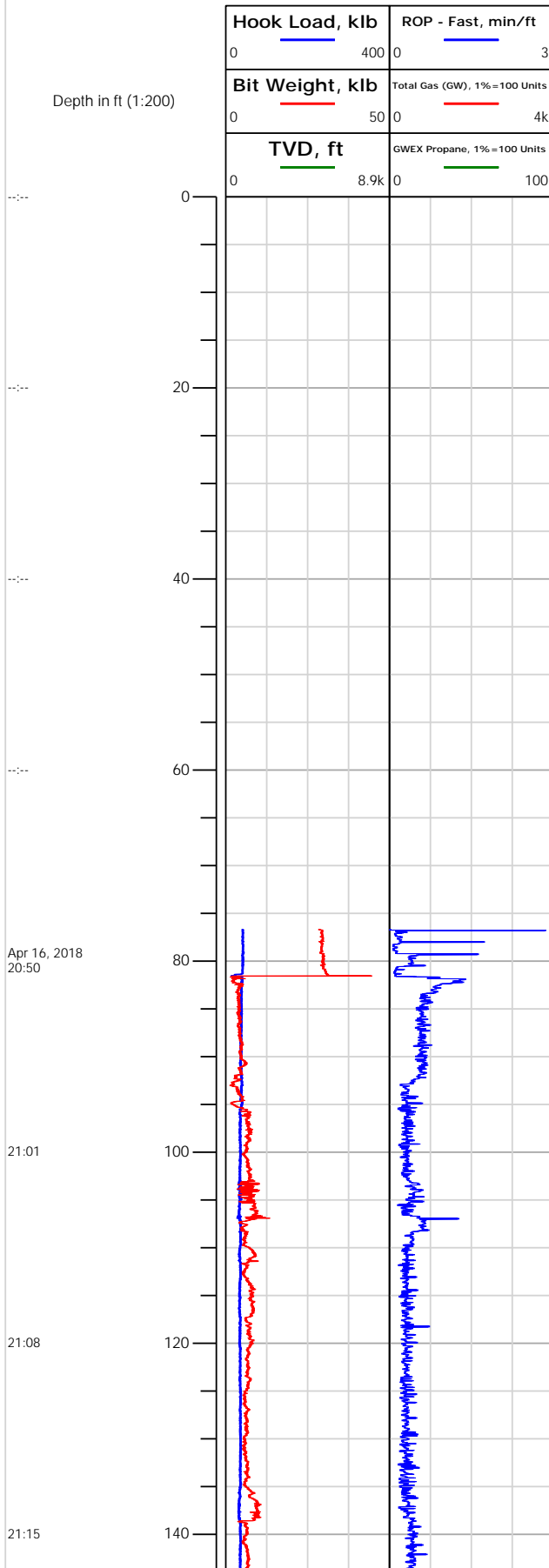



Electronic Drilling Recorder

Operator: Laramie Energy
Contractor: Helmerich & Payne Drlg Co

Well Name: Nichols Federal 24-17E
Rig: 290

Location:

Notes

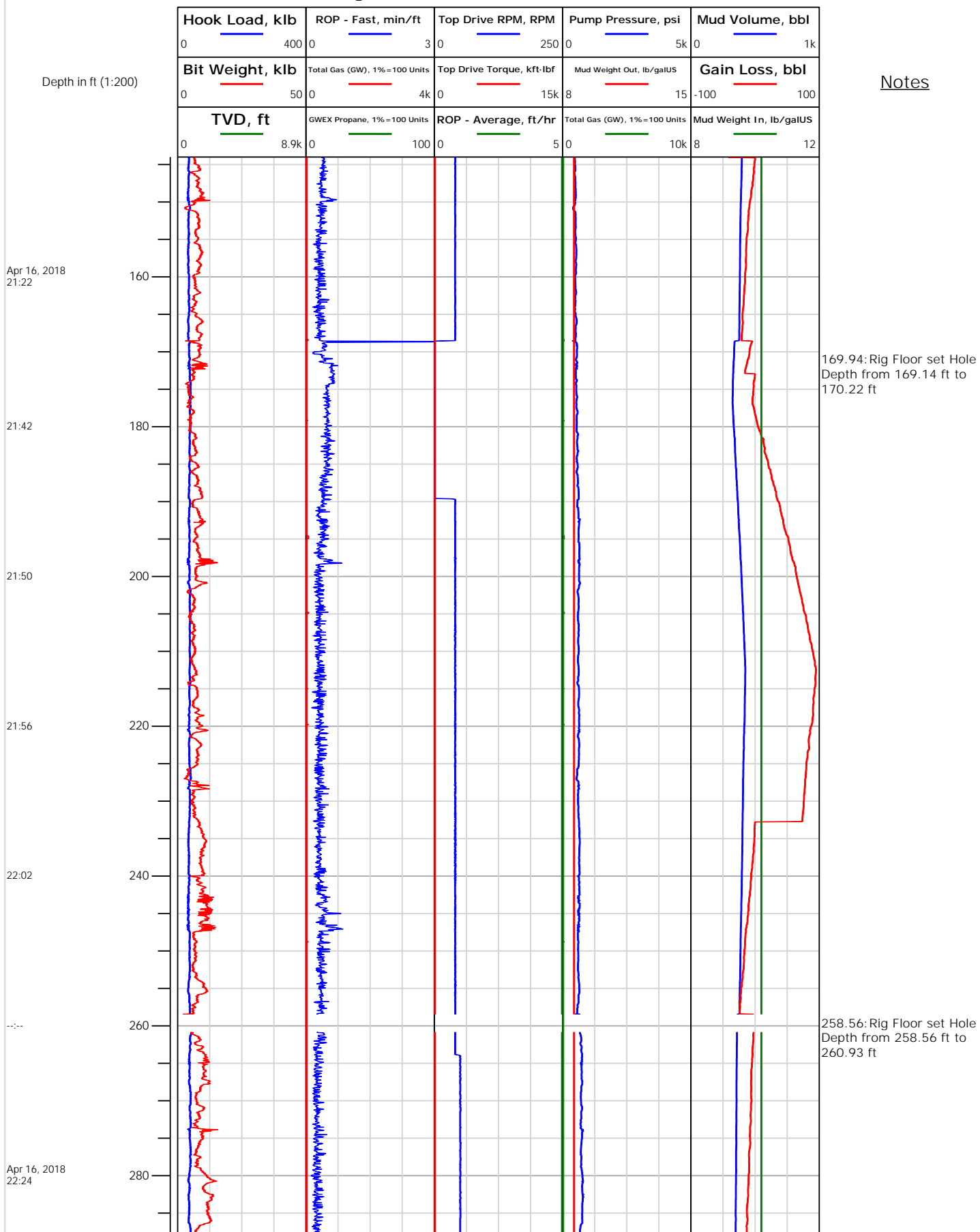



Electronic Drilling Recorder

Operator: Laramie Energy
Contractor: Helmerich & Payne Drlg Co

Well Name: Nichols Federal 24-17E
Rig: 290

Location:

Notes

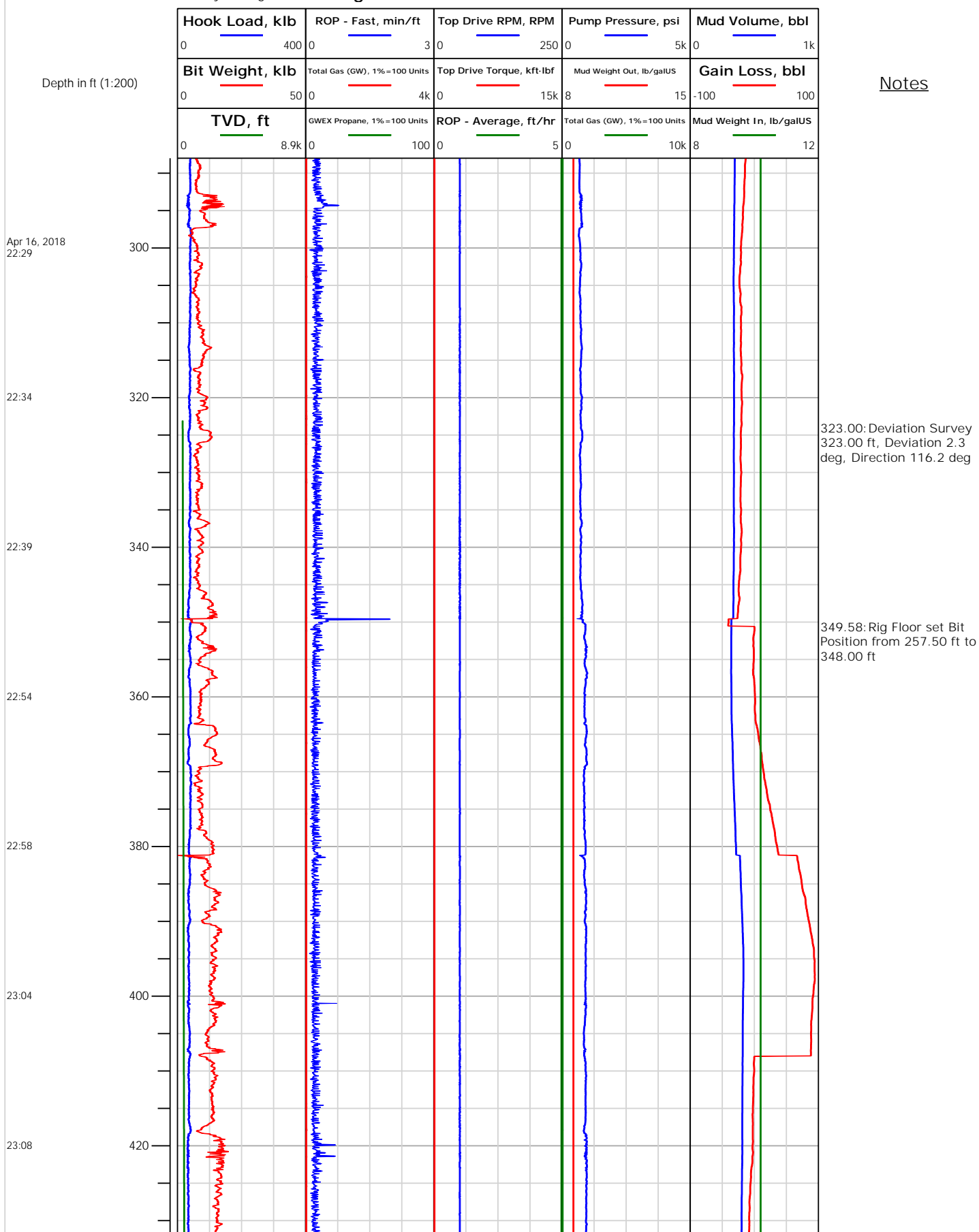



Electronic Drilling Recorder

Operator: Laramie Energy
Contractor: Helmerich & Payne Drlg Co

Well Name: Nichols Federal 24-17E
Rig: 290

Location:

Notes

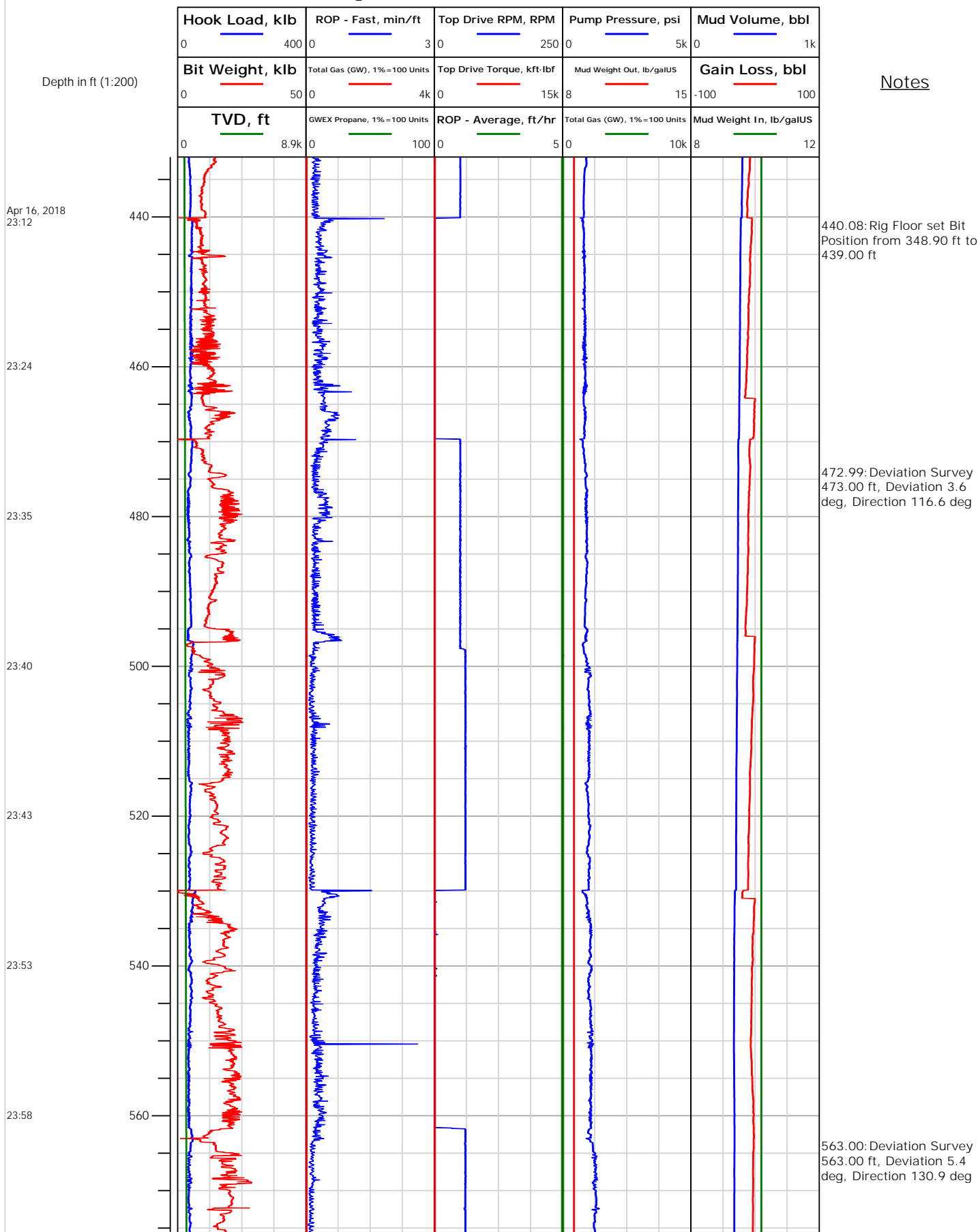



Electronic Drilling Recorder

Operator: Laramie Energy
Contractor: Helmerich & Payne Drlg Co

Well Name: Nichols Federal 24-17E
Rig: 290

Location:

Notes

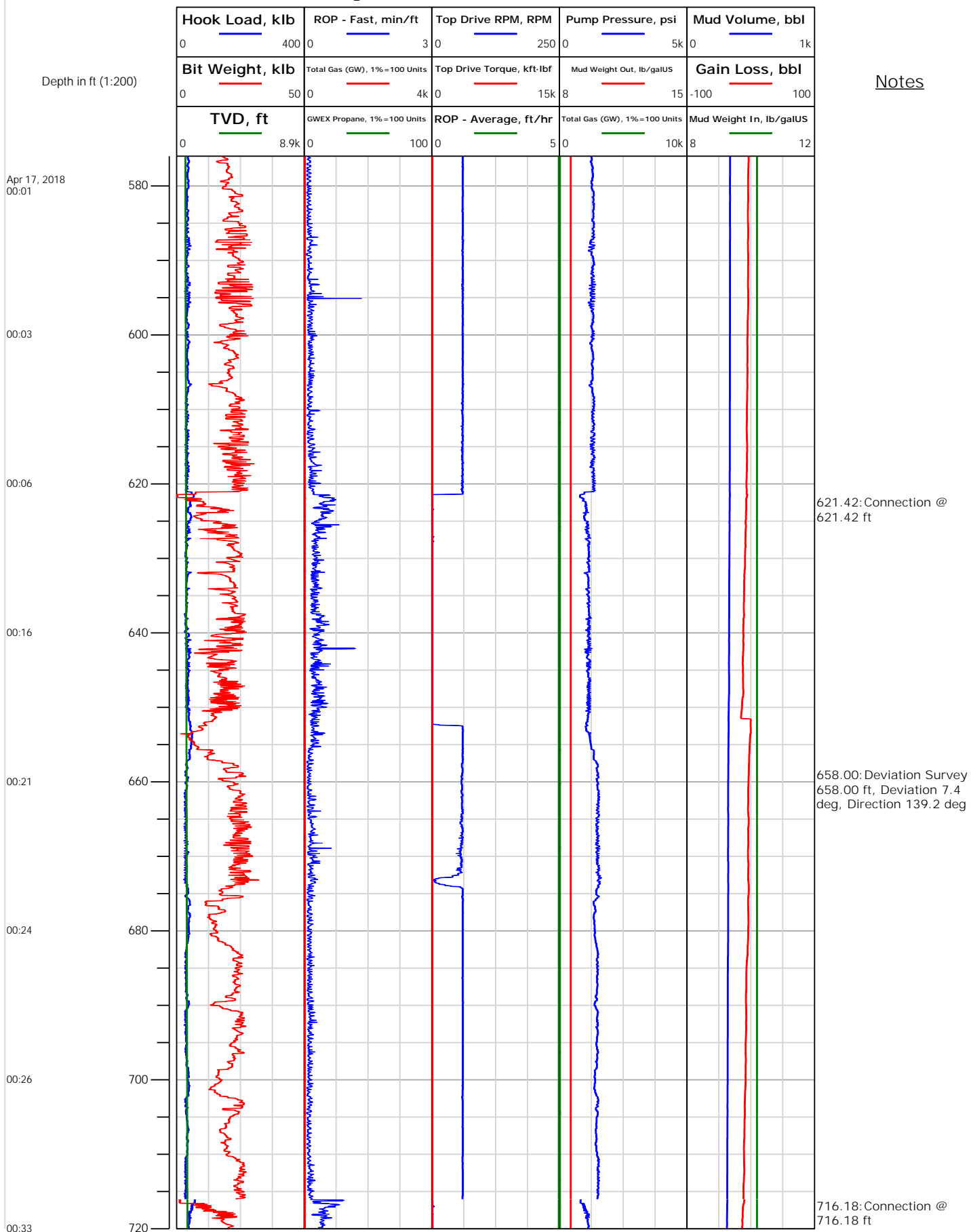



Electronic Drilling Recorder

Operator: Laramie Energy
Contractor: Helmerich & Payne Drlg Co

Well Name: Nichols Federal 24-17E
Rig: 290

Location:

Notes

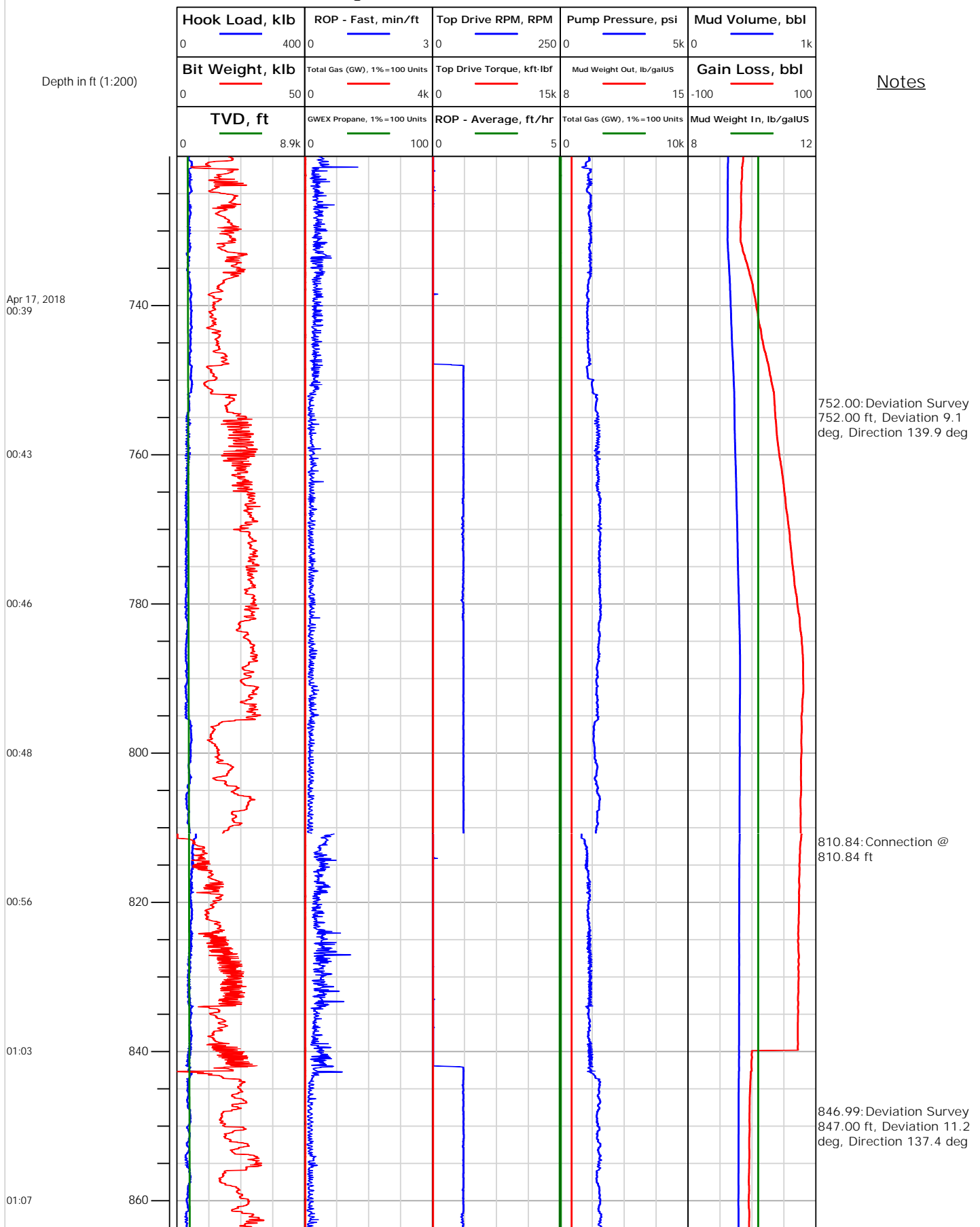



Electronic Drilling Recorder

Operator: Laramie Energy
Contractor: Helmerich & Payne Drlg Co

Well Name: Nichols Federal 24-17E
Rig: 290

Location:

Notes

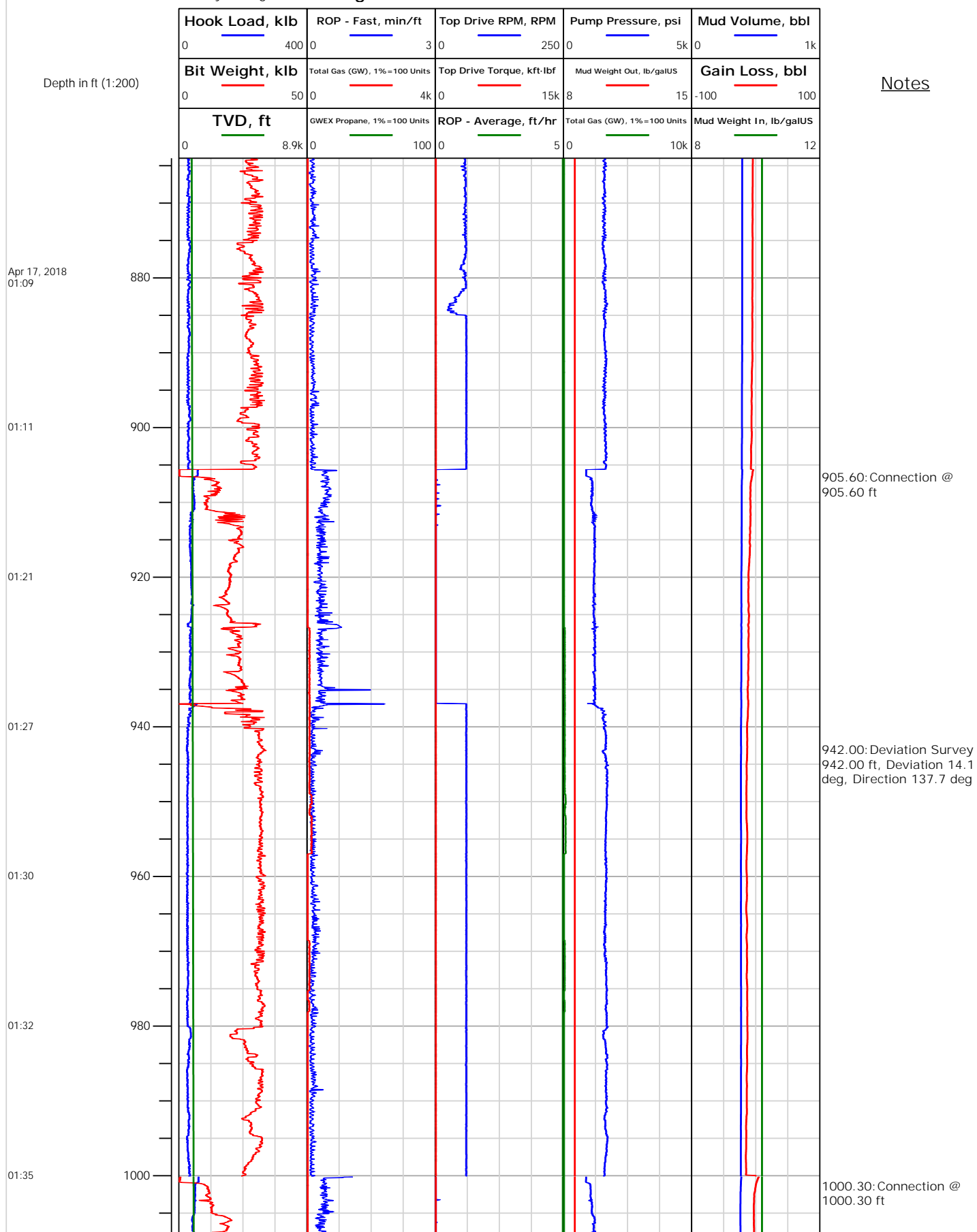



Electronic Drilling Recorder

Operator: Laramie Energy
Contractor: Helmerich & Payne Drlg Co

Well Name: Nichols Federal 24-17E
Rig: 290

Location:

Notes

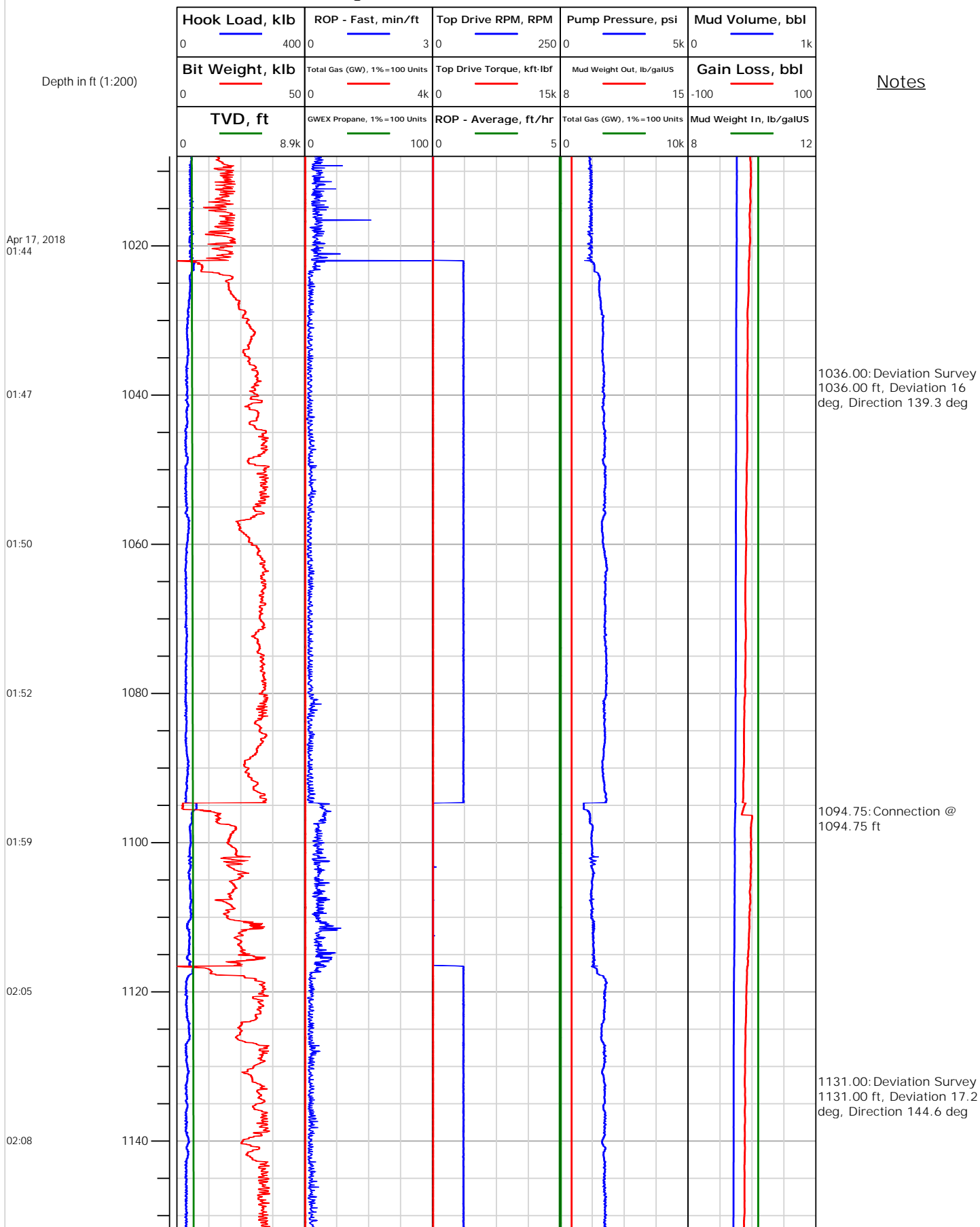



Electronic Drilling Recorder

Operator: Laramie Energy
Contractor: Helmerich & Payne Drlg Co

Well Name: Nichols Federal 24-17E
Rig: 290

Location:

Notes

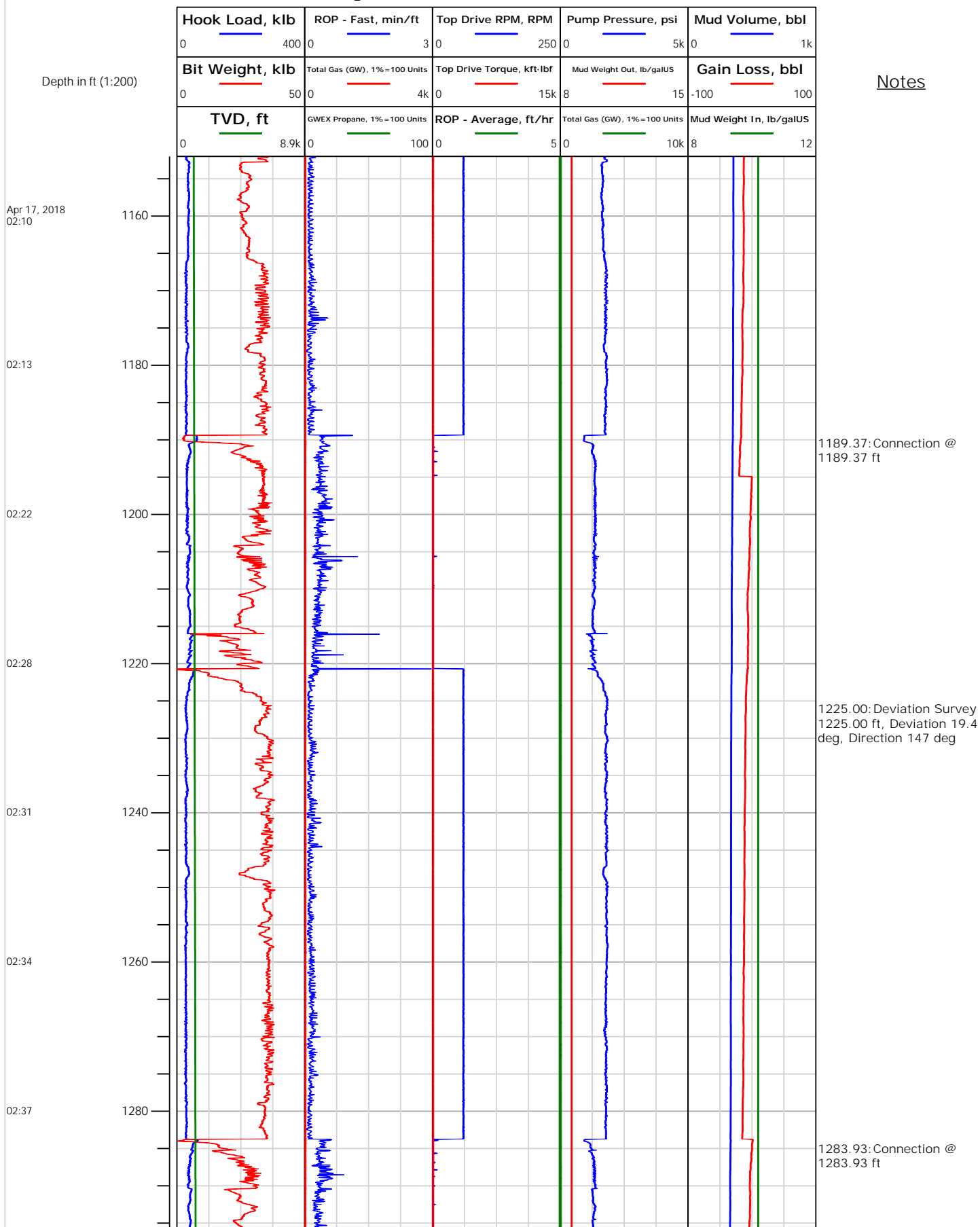



Electronic Drilling Recorder

Operator: Laramie Energy
Contractor: Helmerich & Payne Drlg Co

Well Name: Nichols Federal 24-17E
Rig: 290

Location:

Notes

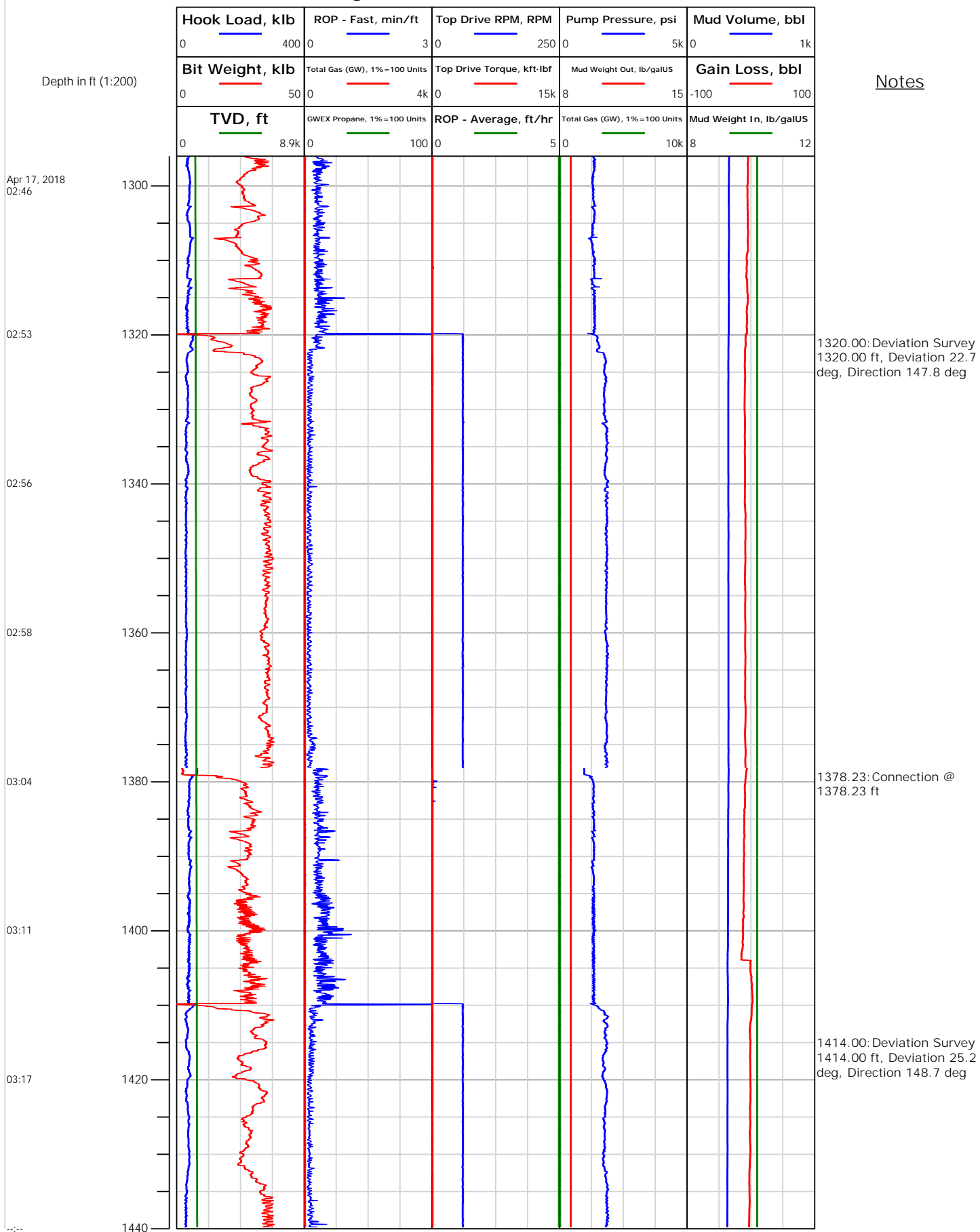



Operator: Laramie Energy
Contractor: Helmerich & Payne Drlg Co

Electronic Drilling Recorder

Well Name: Nichols Federal 24-17E
Rig: 290

Location:

Notes

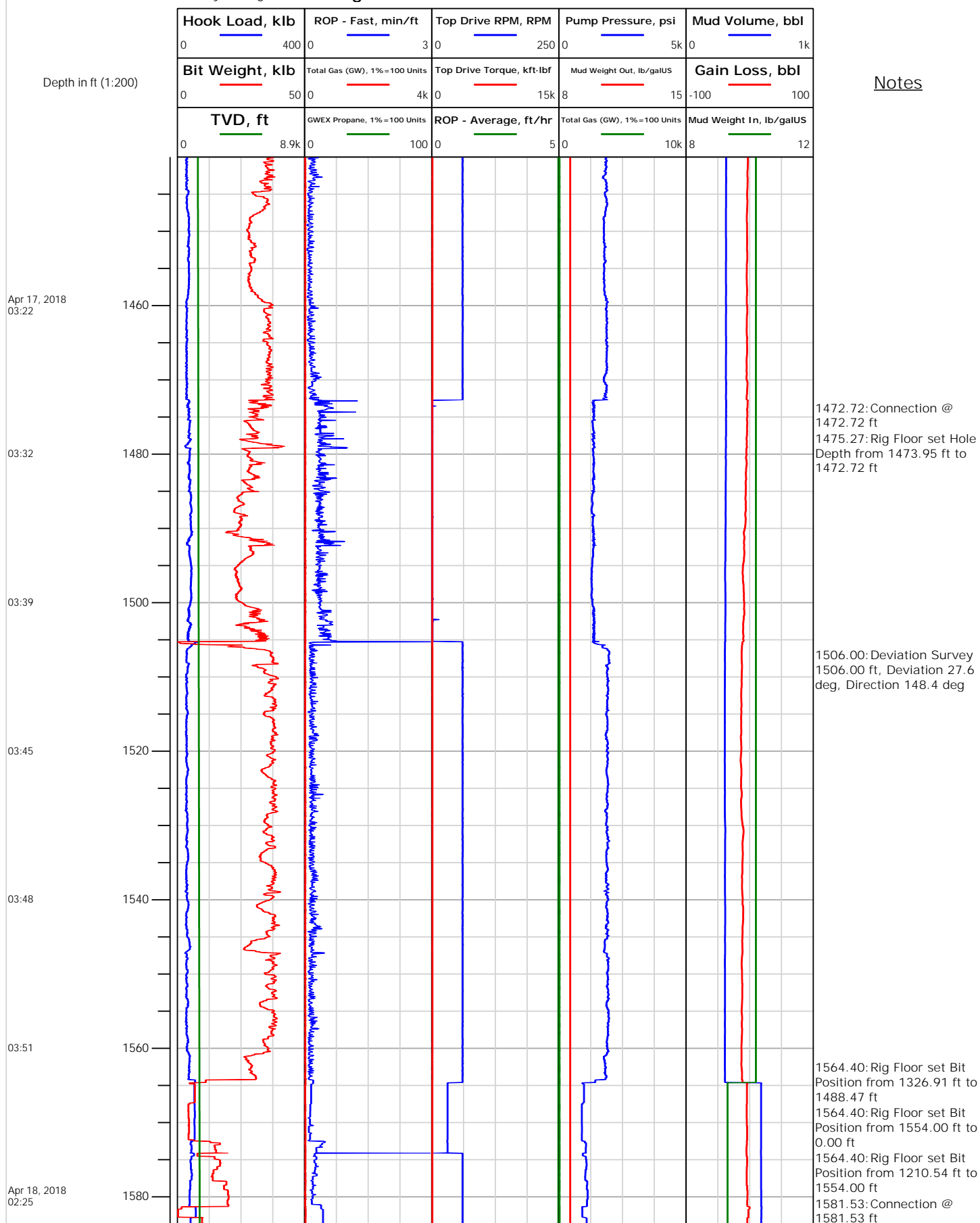



Electronic Drilling Recorder

Operator: Laramie Energy
Contractor: Helmerich & Payne Drlg Co

Well Name: Nichols Federal 24-17E
Rig: 290

Location:

Notes

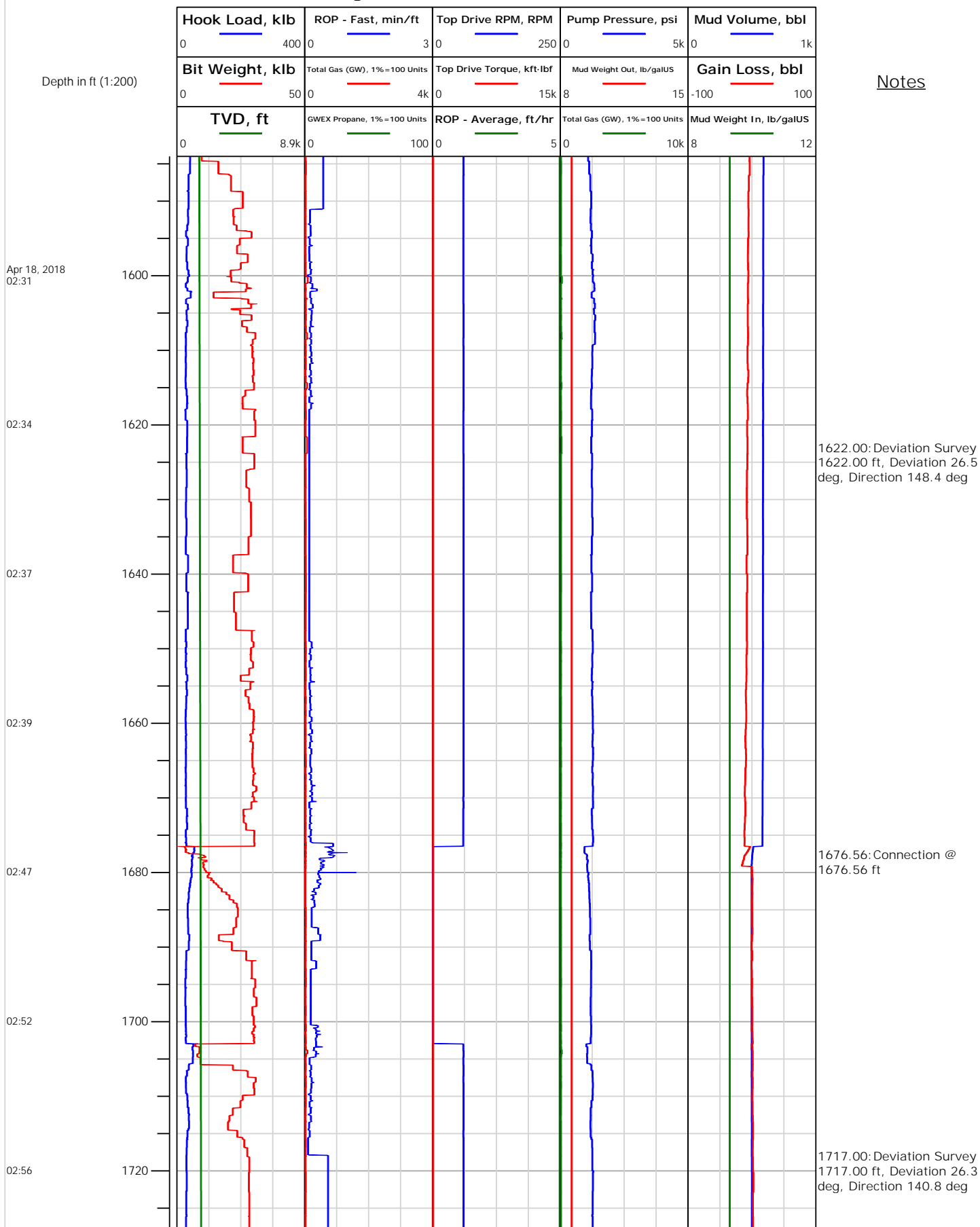



Electronic Drilling Recorder

Operator: Laramie Energy
Contractor: Helmerich & Payne Drlg Co

Well Name: Nichols Federal 24-17E
Rig: 290

Location:

Notes

Depth in ft (1:200)

Apr 18, 2018
02:58

03:00

03:09

03:14

03:16

03:18

03:20

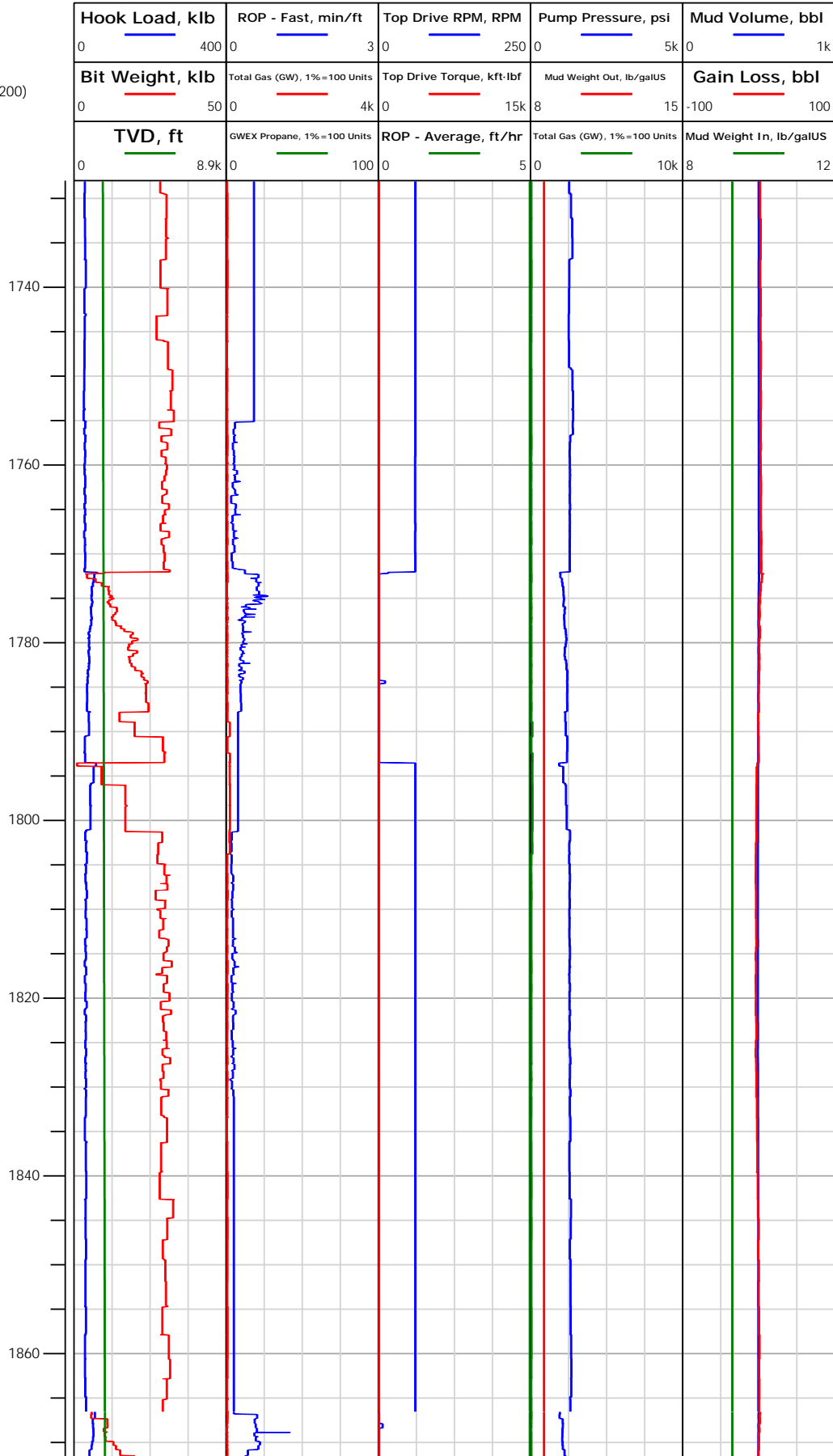



Electronic Drilling Recorder

Operator: Laramie Energy
Contractor: Helmerich & Payne Drlg Co

Well Name: Nichols Federal 24-17E
Rig: 290

Location:

Notes

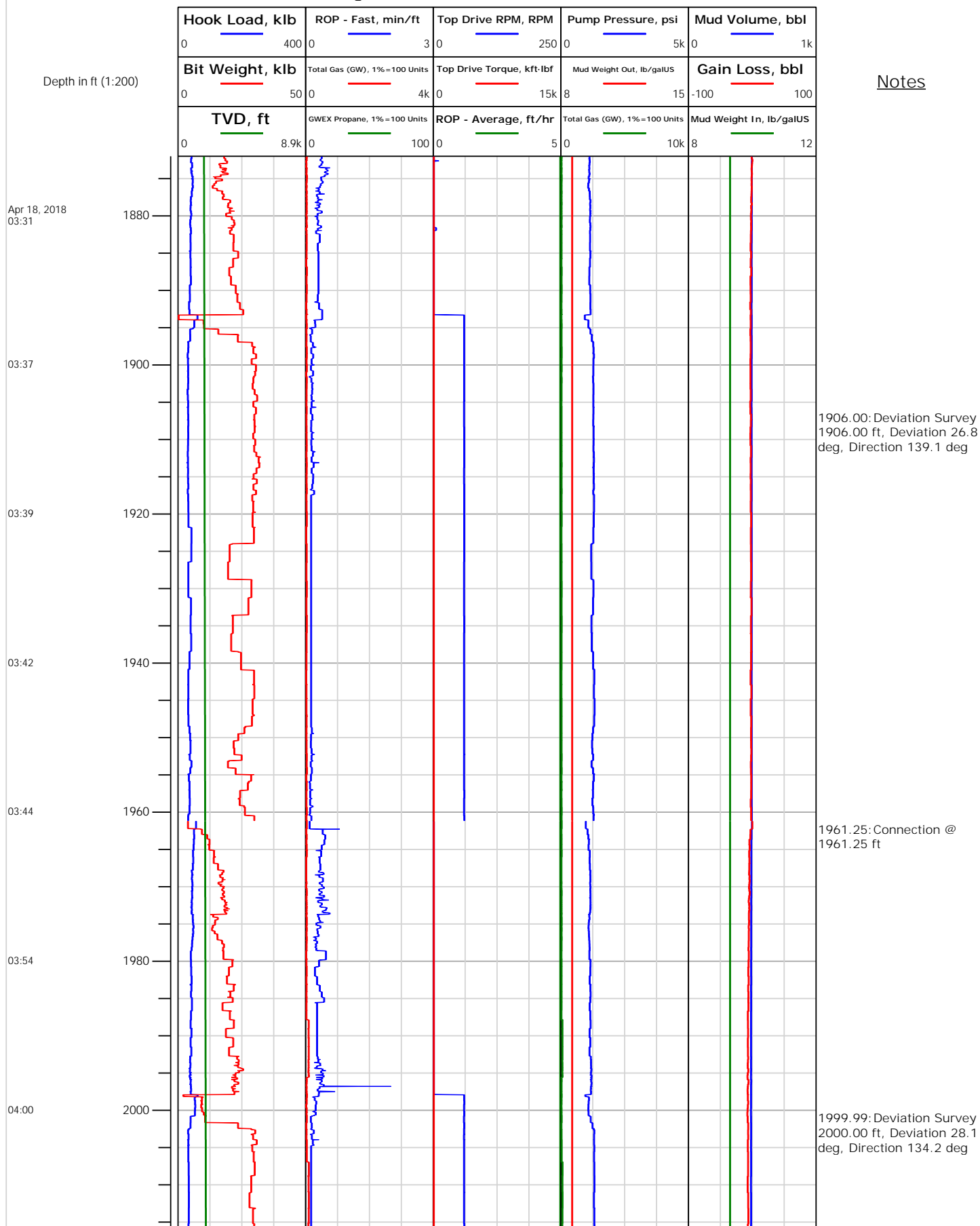



Electronic Drilling Recorder

Operator: Laramie Energy
Contractor: Helmerich & Payne Drlg Co

Well Name: Nichols Federal 24-17E
Rig: 290

Location:

Notes

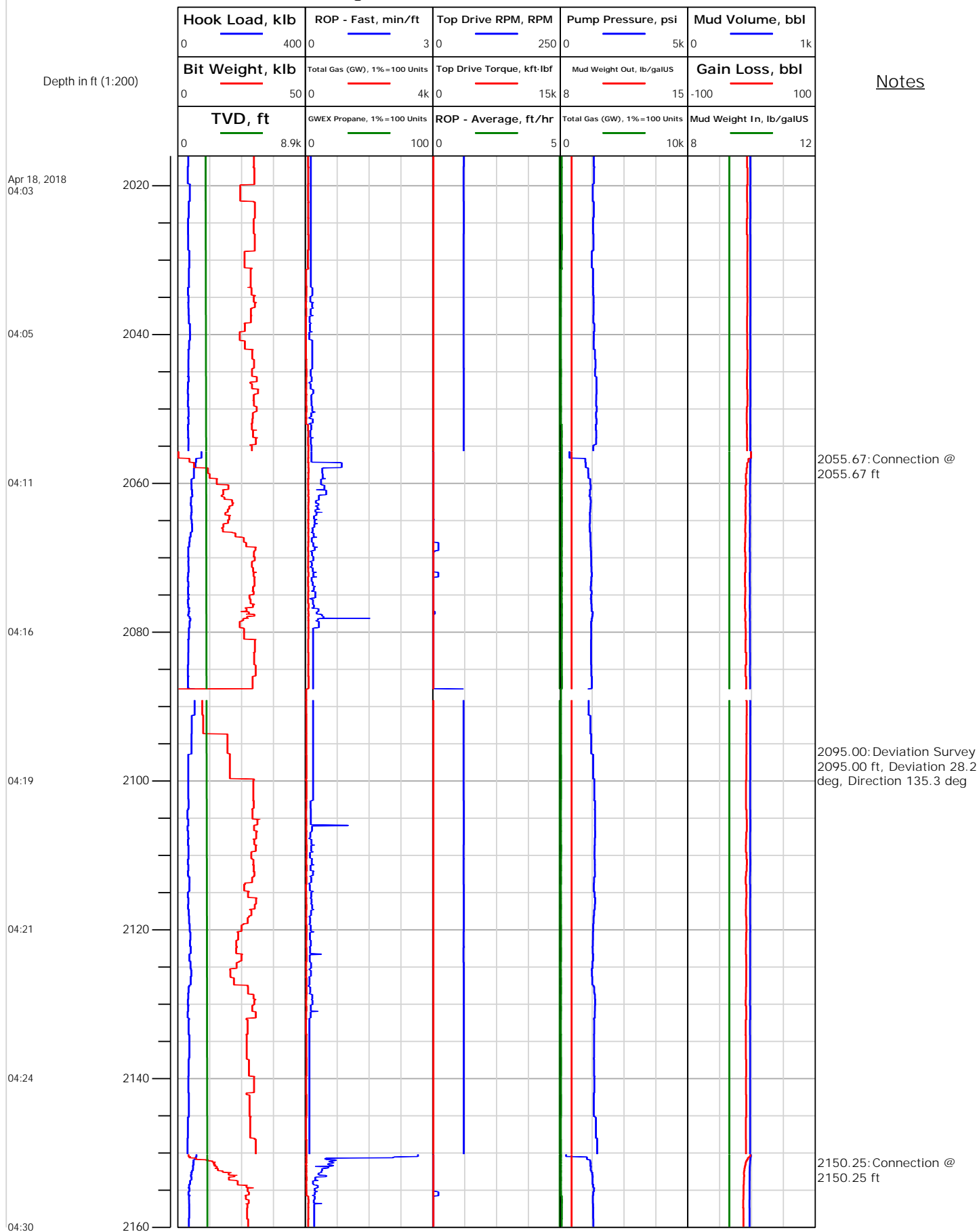



Electronic Drilling Recorder

Operator: Laramie Energy
Contractor: Helmerich & Payne Drlg Co

Well Name: Nichols Federal 24-17E
Rig: 290

Location:

Notes

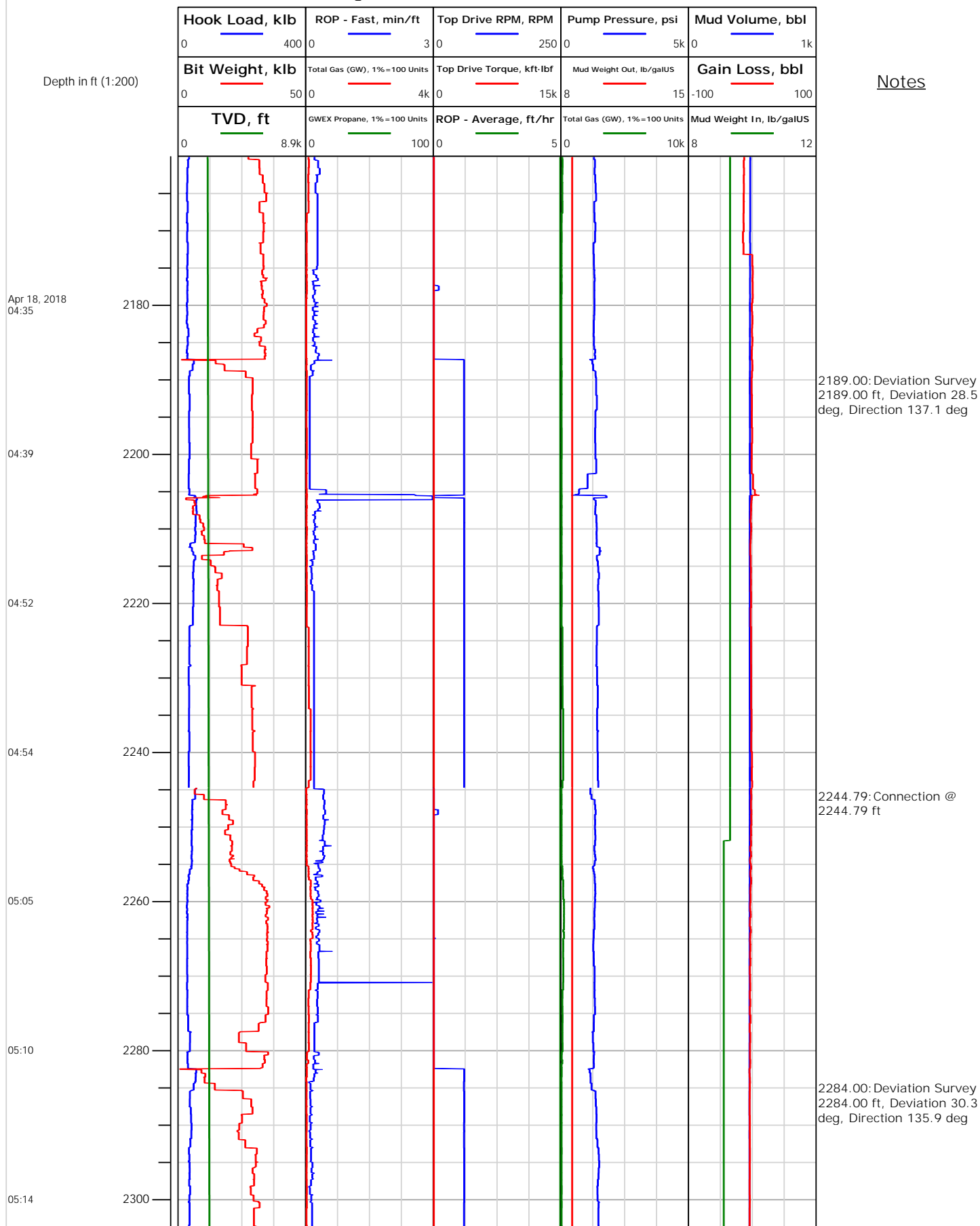



Electronic Drilling Recorder

Operator: Laramie Energy
Contractor: Helmerich & Payne Drlg Co

Well Name: Nichols Federal 24-17E
Rig: 290

Location:

Notes

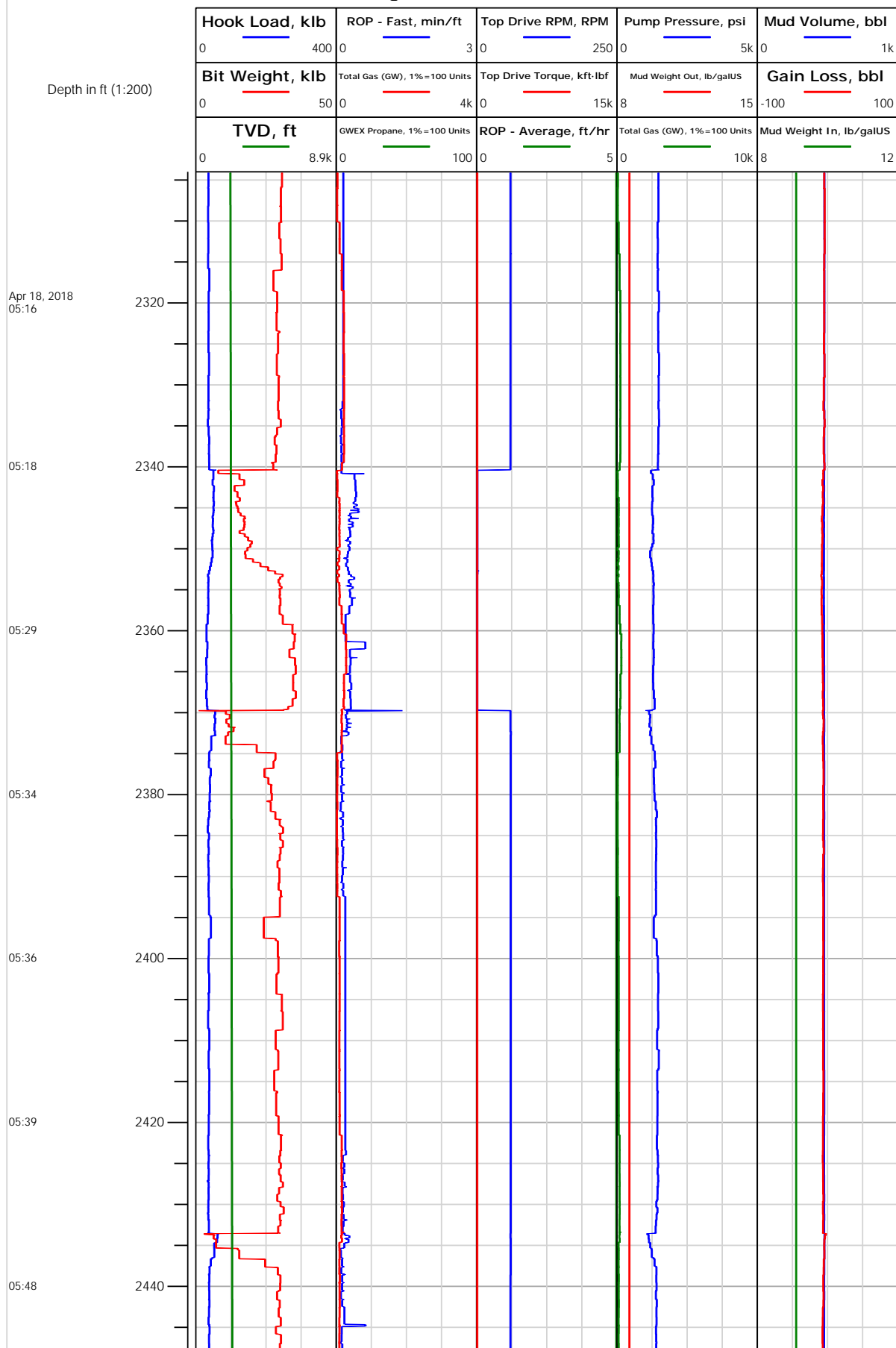



Electronic Drilling Recorder

Operator: Laramie Energy
Contractor: Helmerich & Payne Drlg Co

Well Name: Nichols Federal 24-17E
Rig: 290

Location:

Notes

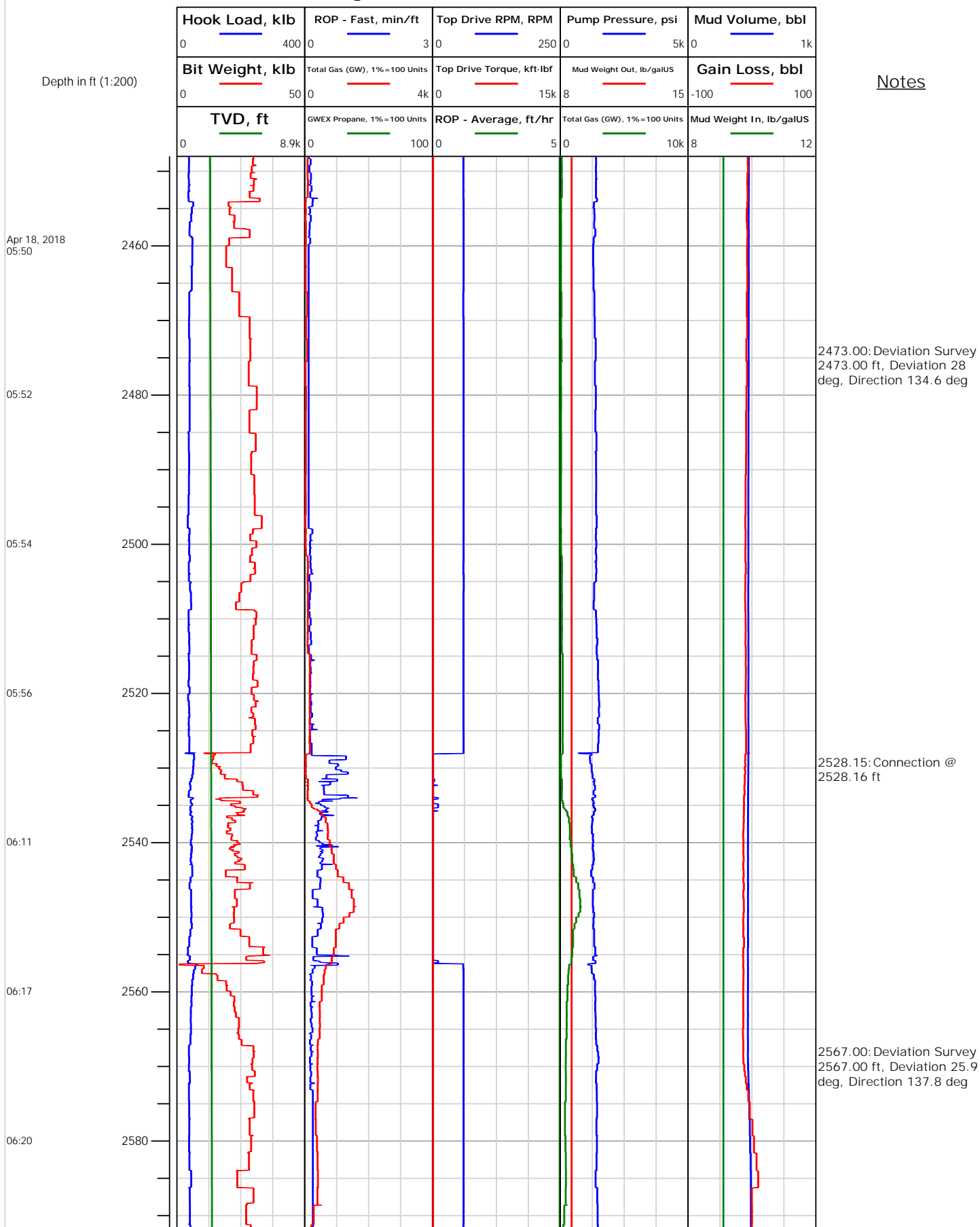



Electronic Drilling Recorder

Operator: Laramie Energy
Contractor: Helmerich & Payne Drlg Co

Well Name: Nichols Federal 24-17E
Rig: 290

Location:

Notes

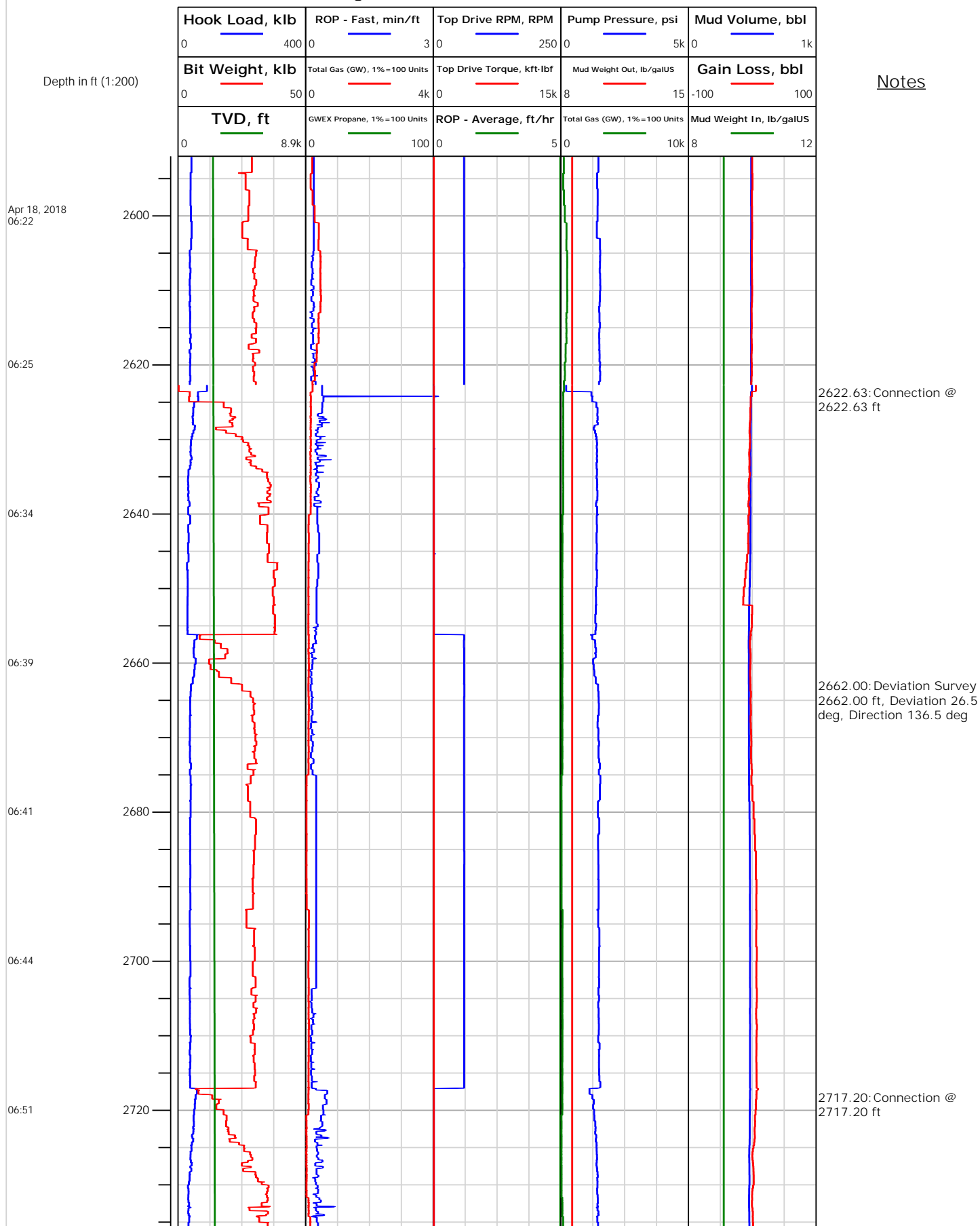



Electronic Drilling Recorder

Operator: Laramie Energy
Contractor: Helmerich & Payne Drlg Co

Well Name: Nichols Federal 24-17E
Rig: 290

Location:

Notes

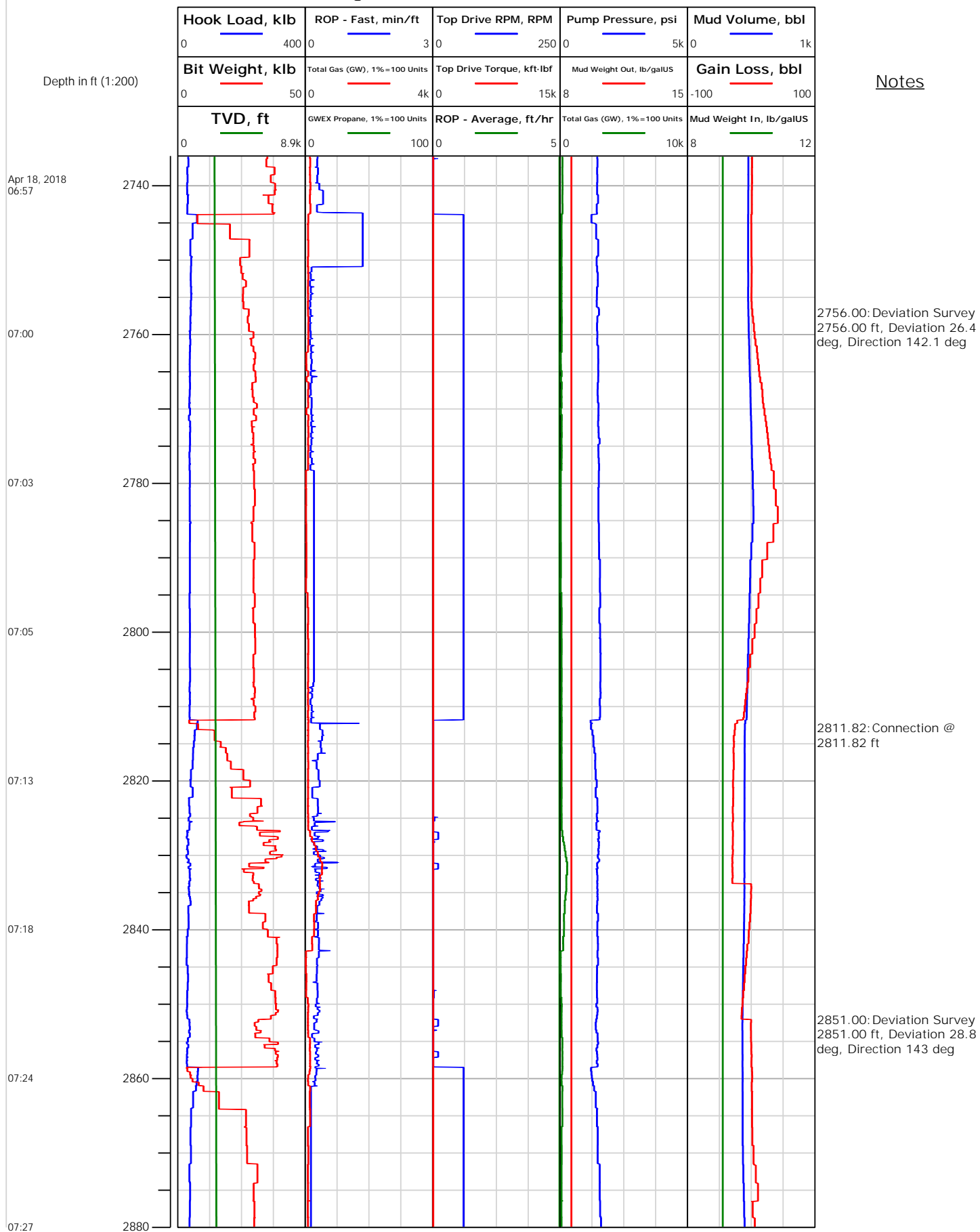



Electronic Drilling Recorder

Operator: Laramie Energy
Contractor: Helmerich & Payne Drlg Co

Well Name: Nichols Federal 24-17E
Rig: 290

Location:

Notes

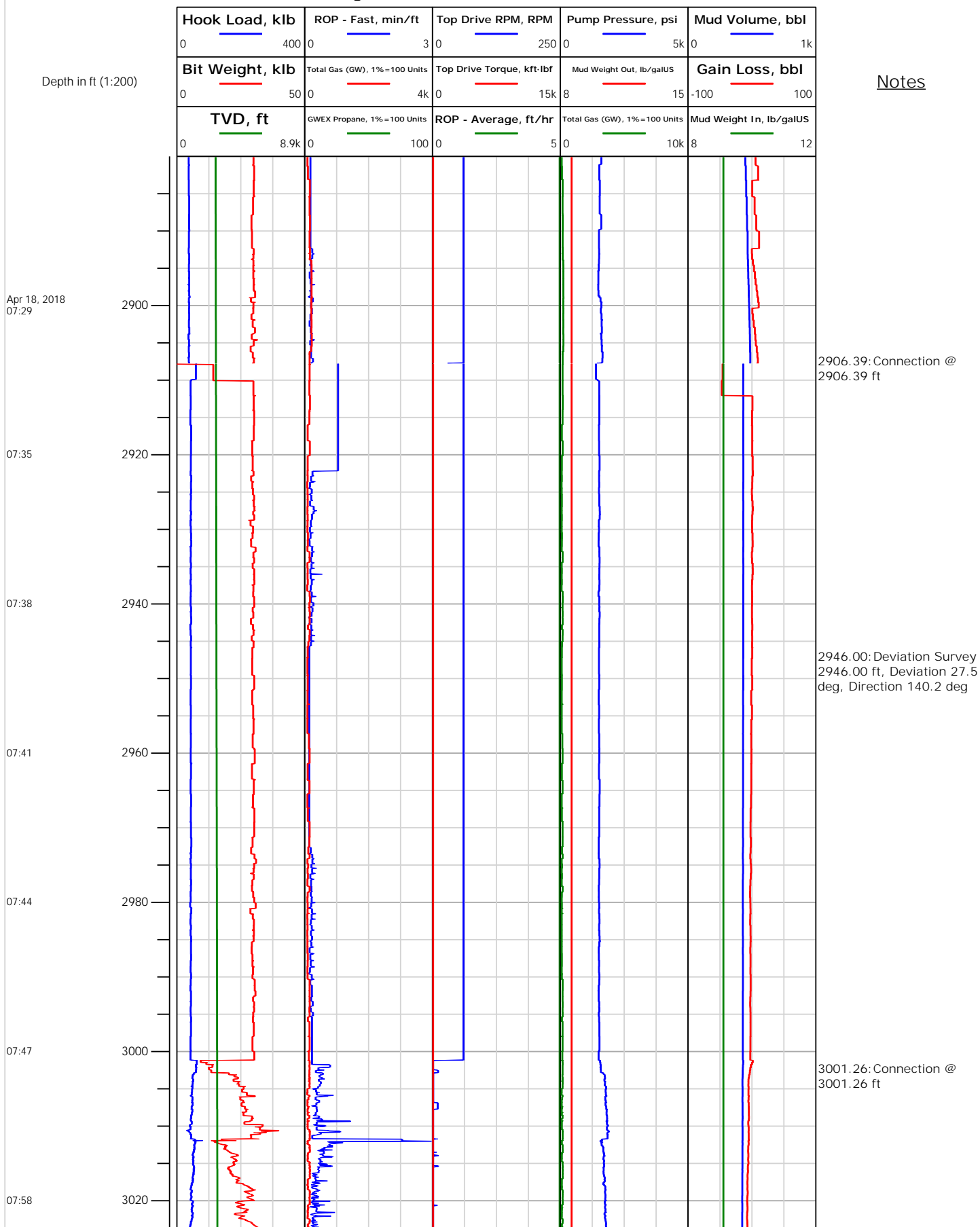



Electronic Drilling Recorder

Operator: Laramie Energy
Contractor: Helmerich & Payne Drlg Co

Well Name: Nichols Federal 24-17E
Rig: 290

Location:

Notes

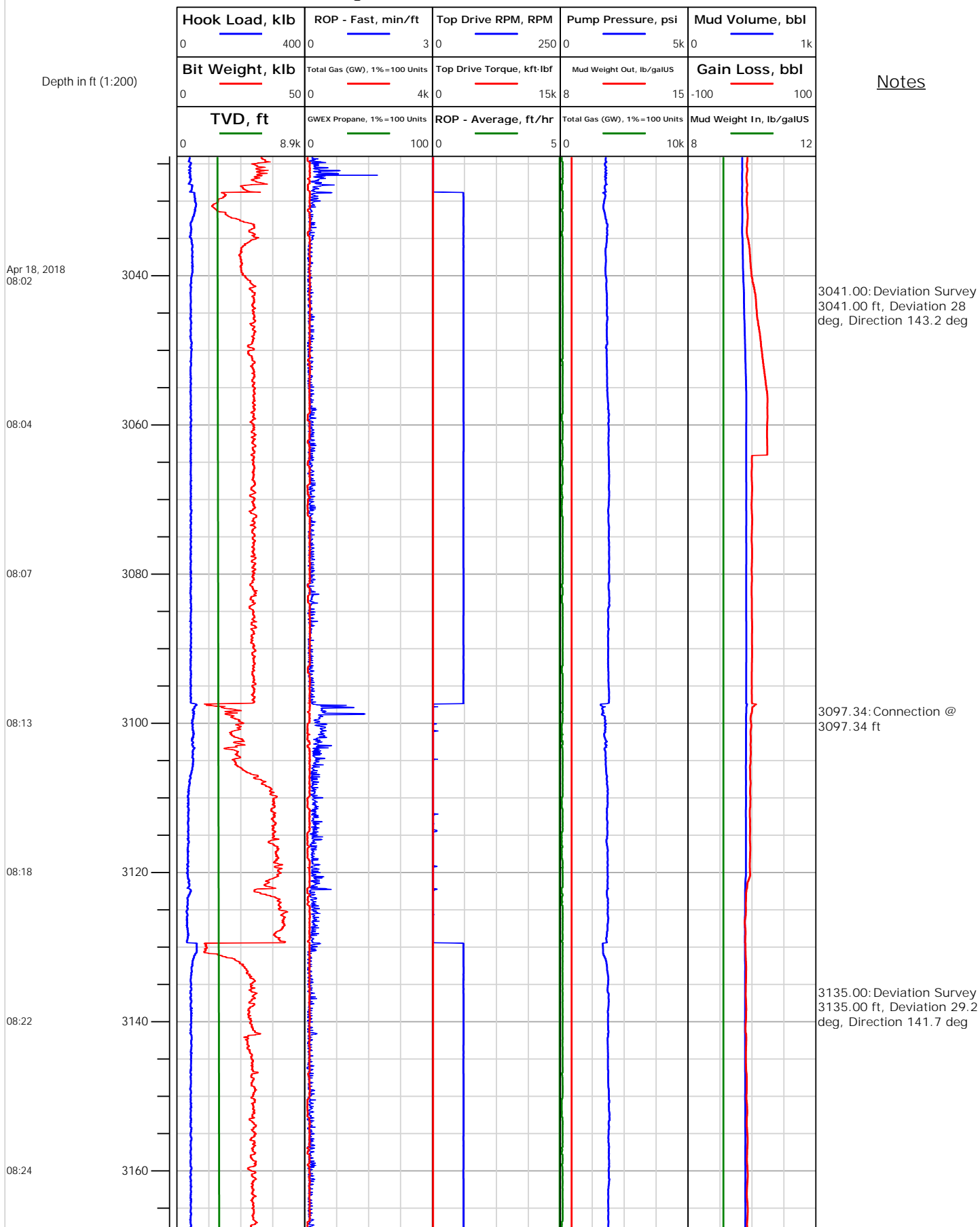



Electronic Drilling Recorder

Operator: Laramie Energy
Contractor: Helmerich & Payne Drlg Co

Well Name: Nichols Federal 24-17E
Rig: 290

Location:

Notes

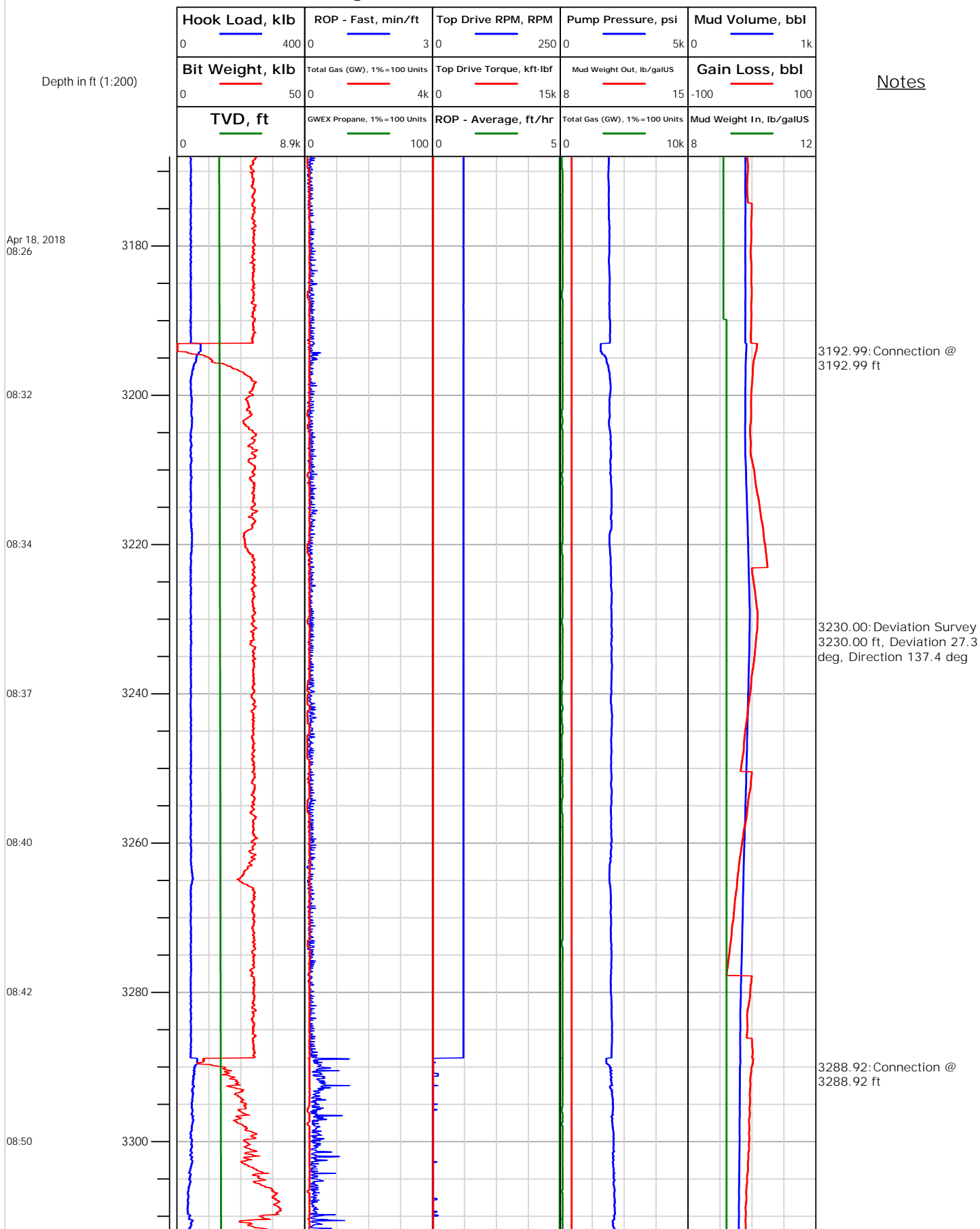



Electronic Drilling Recorder

Operator: Laramie Energy
Contractor: Helmerich & Payne Drlg Co

Well Name: Nichols Federal 24-17E
Rig: 290

Location:

Notes

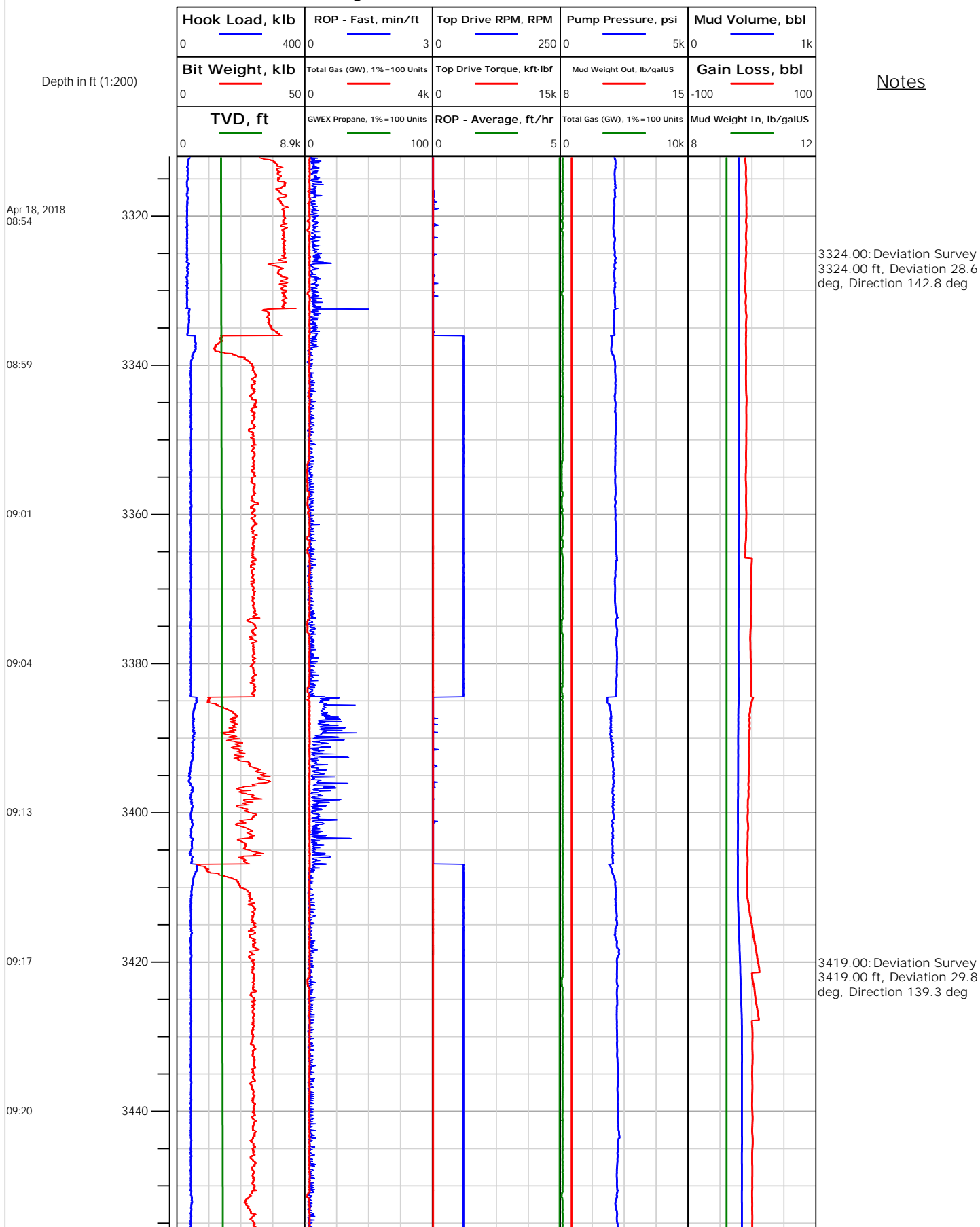



Electronic Drilling Recorder

Operator: Laramie Energy
Contractor: Helmerich & Payne Drlg Co

Well Name: Nichols Federal 24-17E
Rig: 290

Location:

Notes

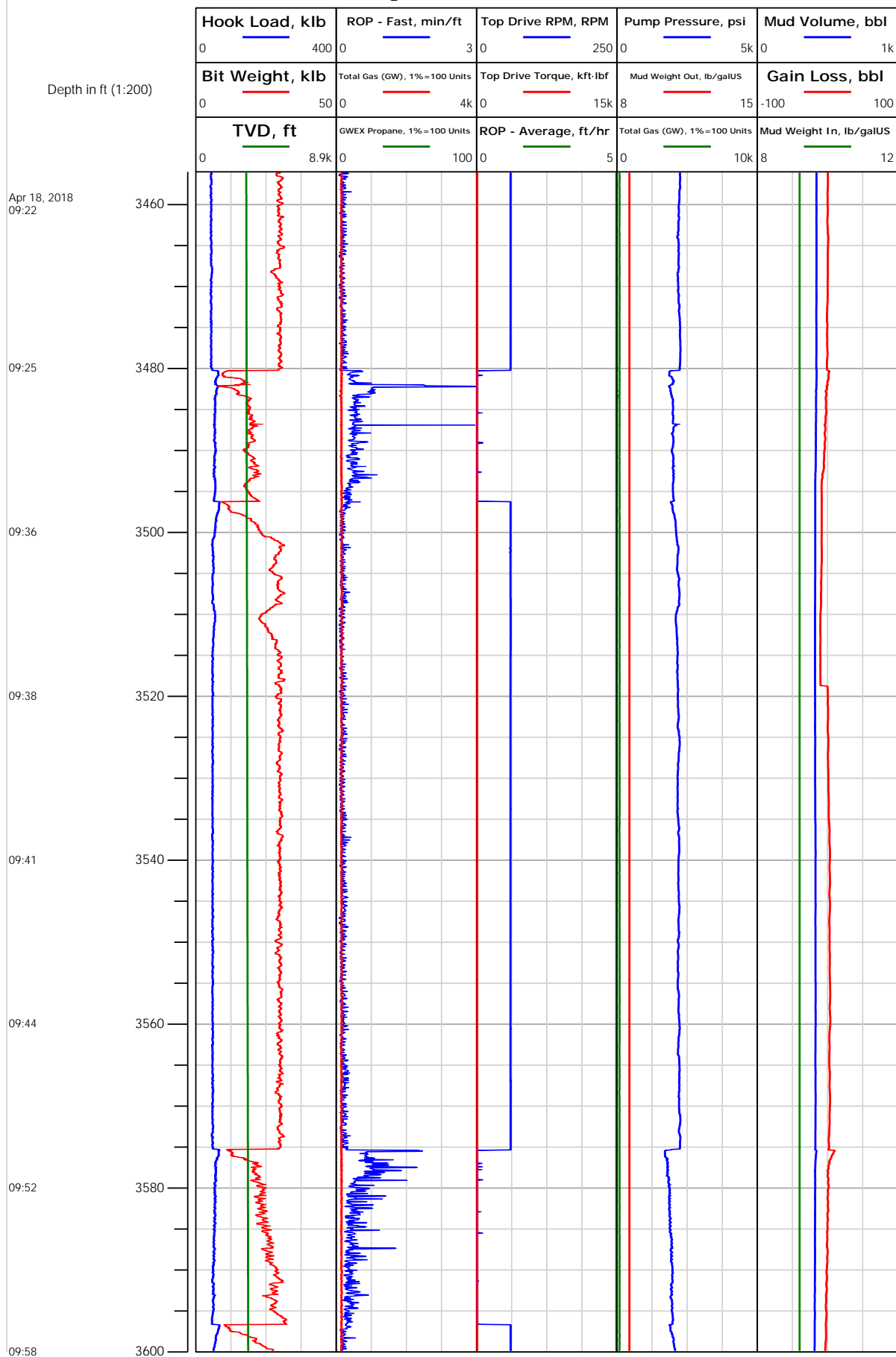



Operator: Laramie Energy
Contractor: Helmerich & Payne Drlg Co

Electronic Drilling Recorder

Well Name: Nichols Federal 24-17E
Rig: 290

Location:

Notes

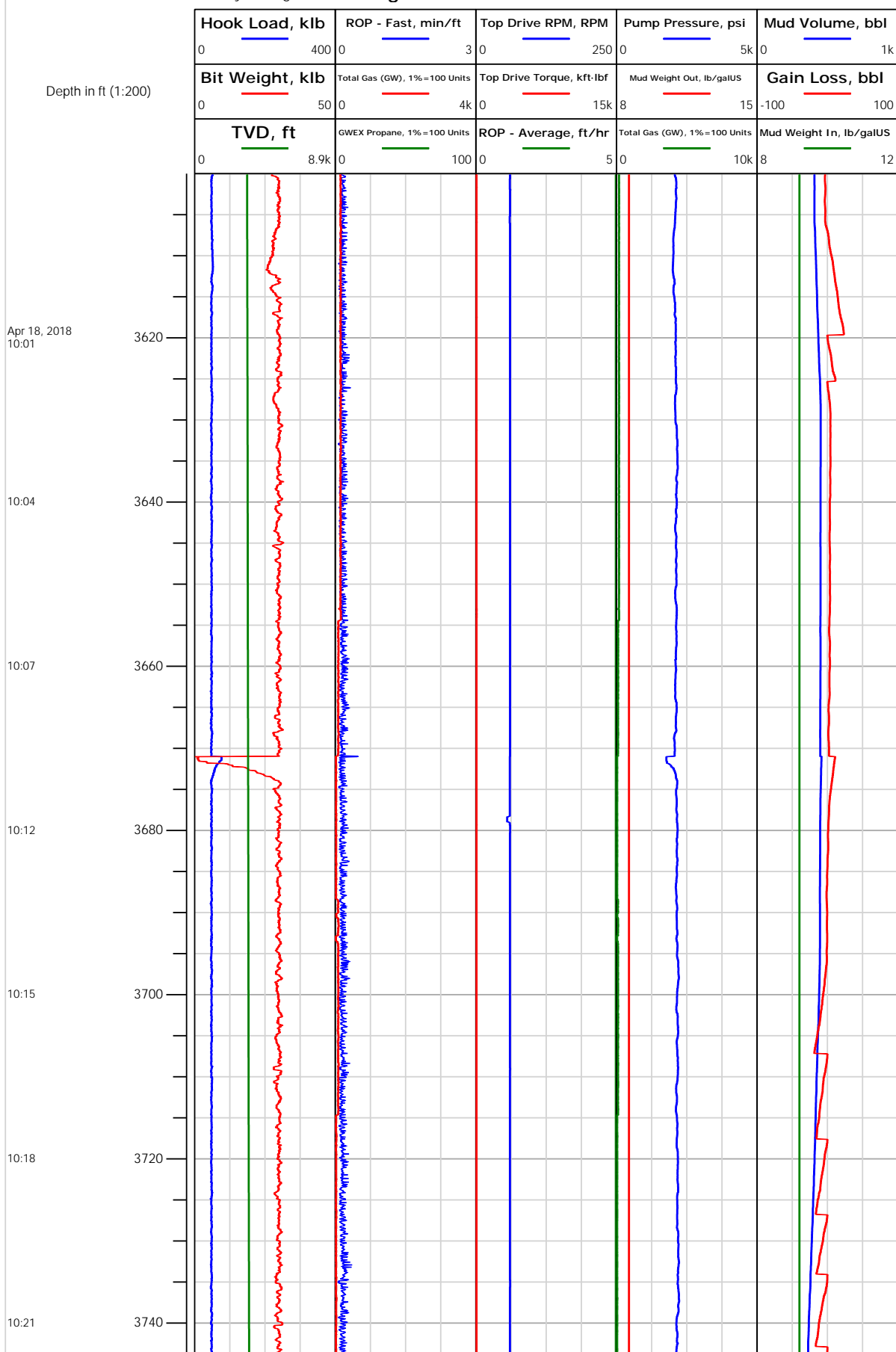



Electronic Drilling Recorder

Operator: Laramie Energy
Contractor: Helmerich & Payne Drlg Co

Well Name: Nichols Federal 24-17E
Rig: 290

Location:

Notes

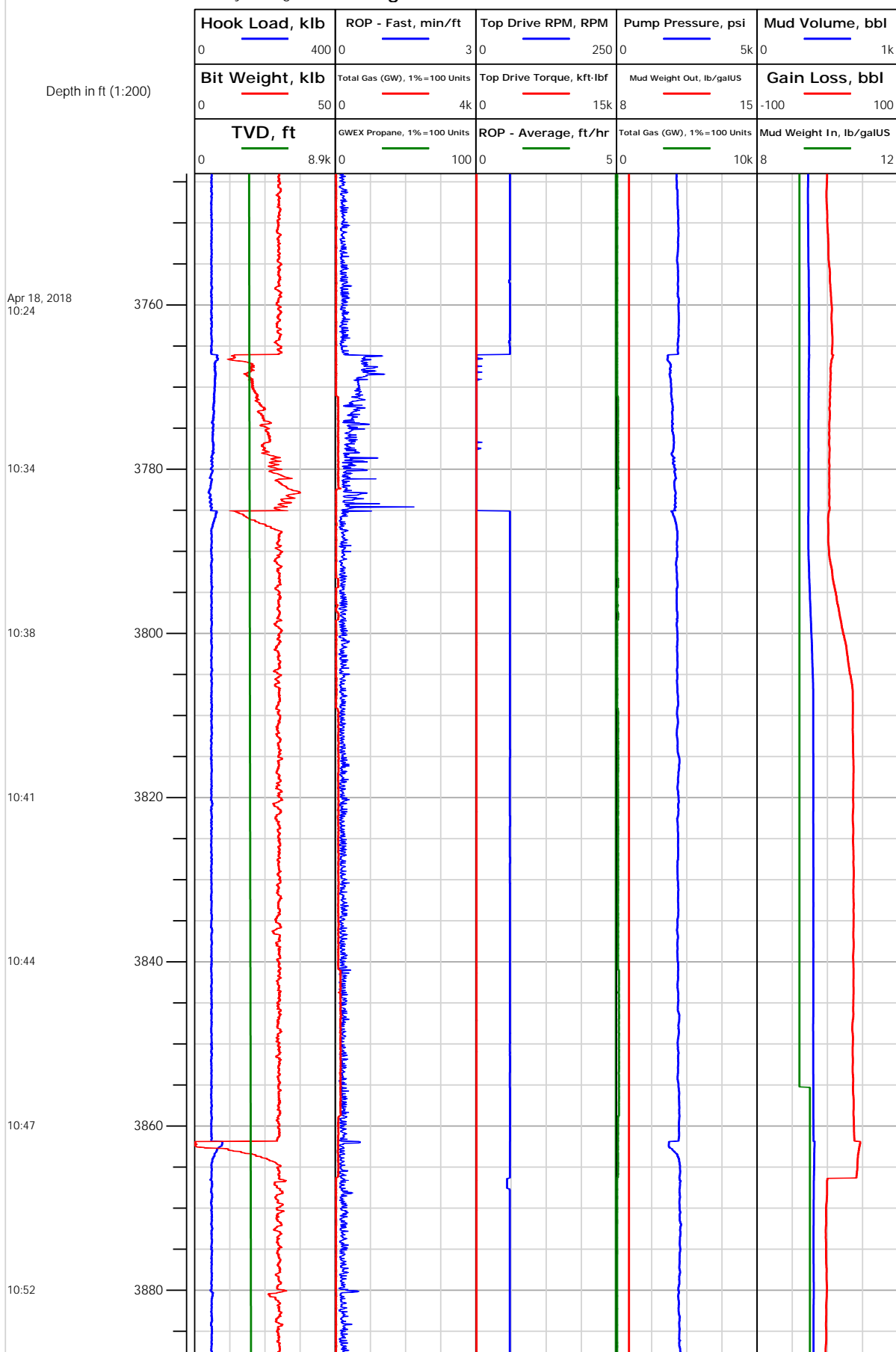

3796.99: Deviation Survey
 3797.00 ft, Deviation 30.4 deg, Direction 141.3 deg



Electronic Drilling Recorder

Operator: Laramie Energy
Contractor: Helmerich & Payne Drlg Co

Well Name: Nichols Federal 24-17E
Rig: 290

Location:

Notes

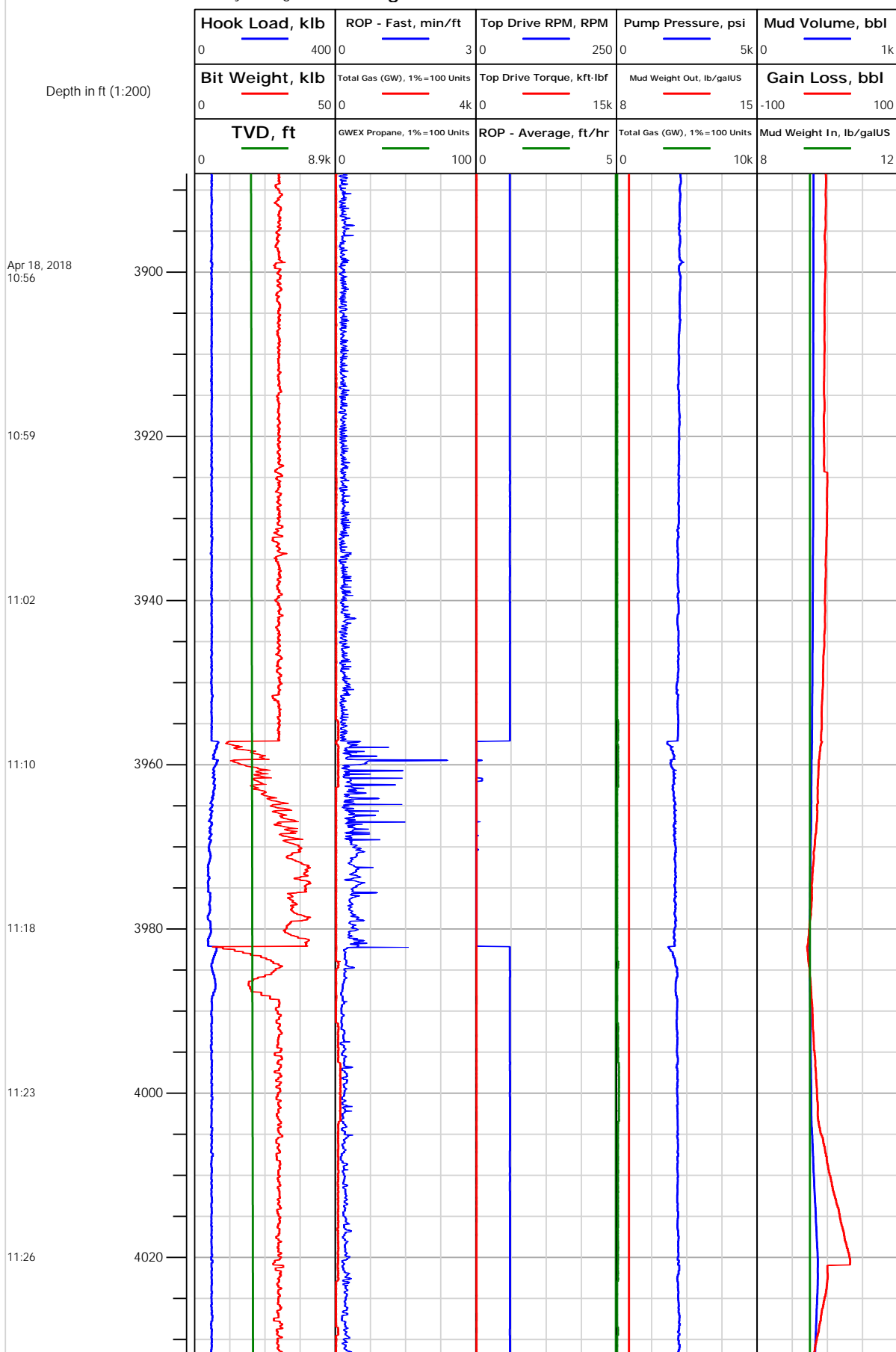



Electronic Drilling Recorder

Operator: Laramie Energy
Contractor: Helmerich & Payne Drlg Co

Well Name: Nichols Federal 24-17E
Rig: 290

Location:

Notes

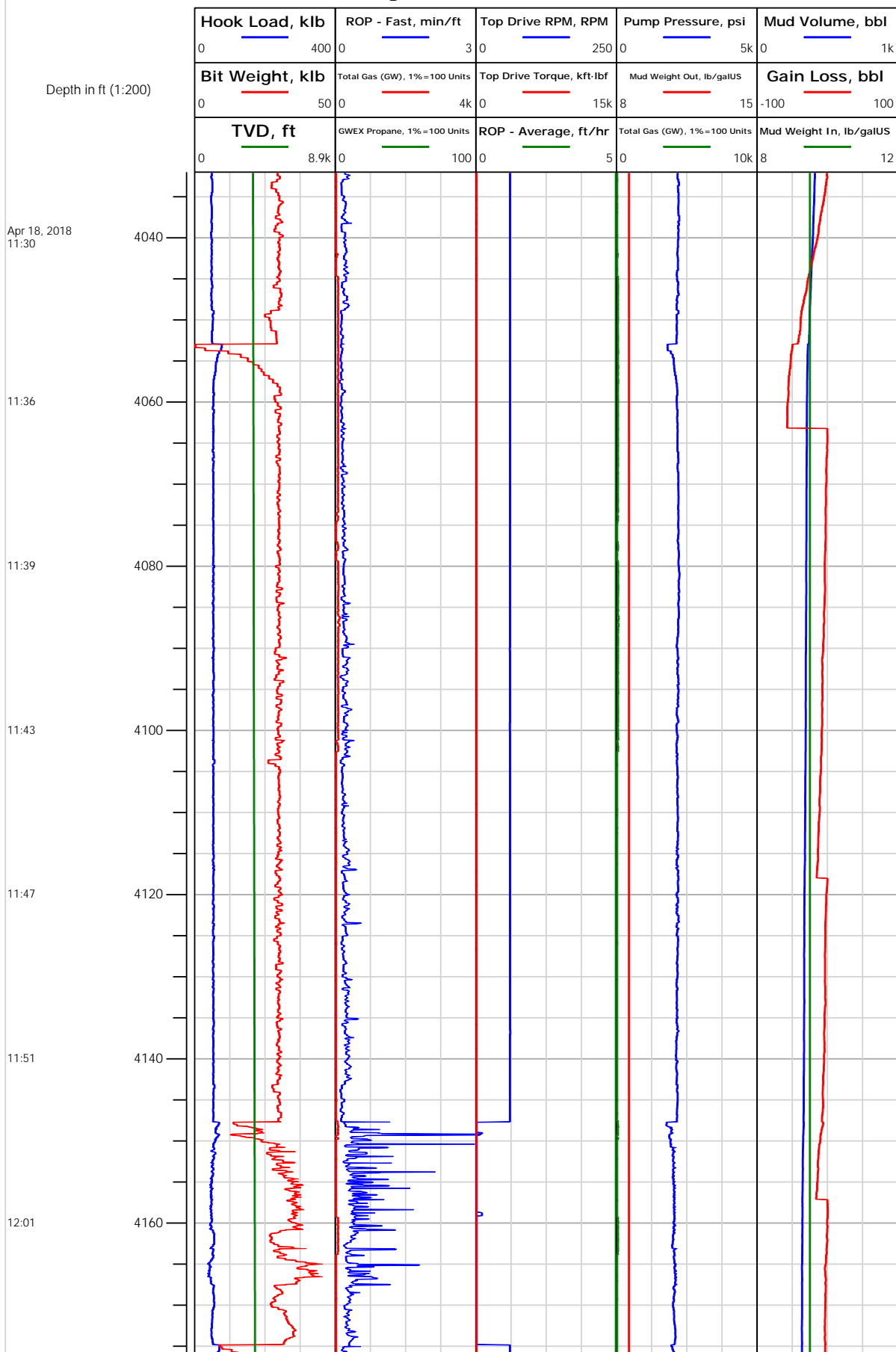



Electronic Drilling Recorder

Operator: Laramie Energy
Contractor: Helmerich & Payne Drlg Co

Well Name: Nichols Federal 24-17E
Rig: 290

Location:

Notes

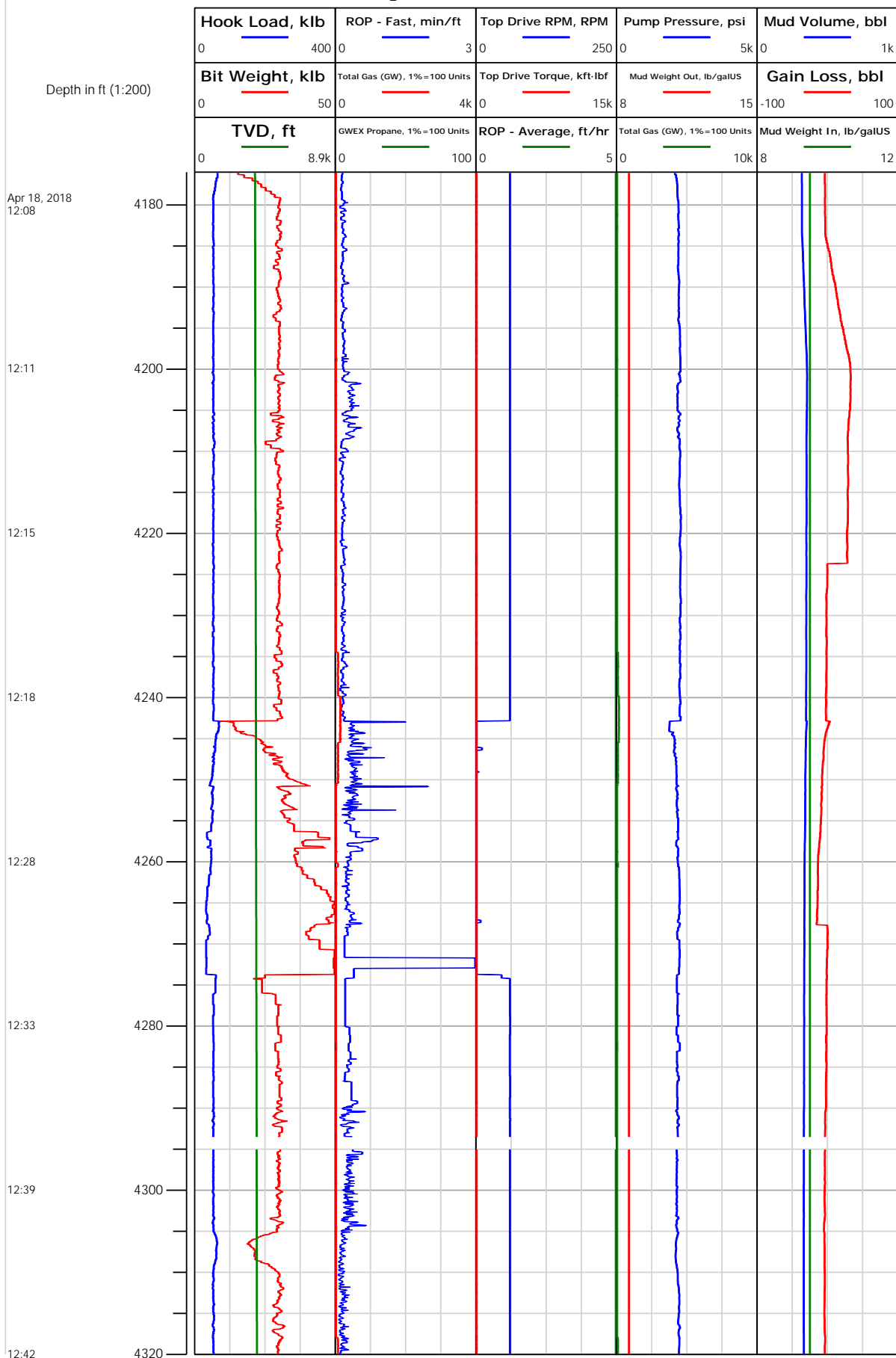



Operator: Laramie Energy
Contractor: Helmerich & Payne Drlg Co

Electronic Drilling Recorder

Well Name: Nichols Federal 24-17E
Rig: 290

Location:

Notes

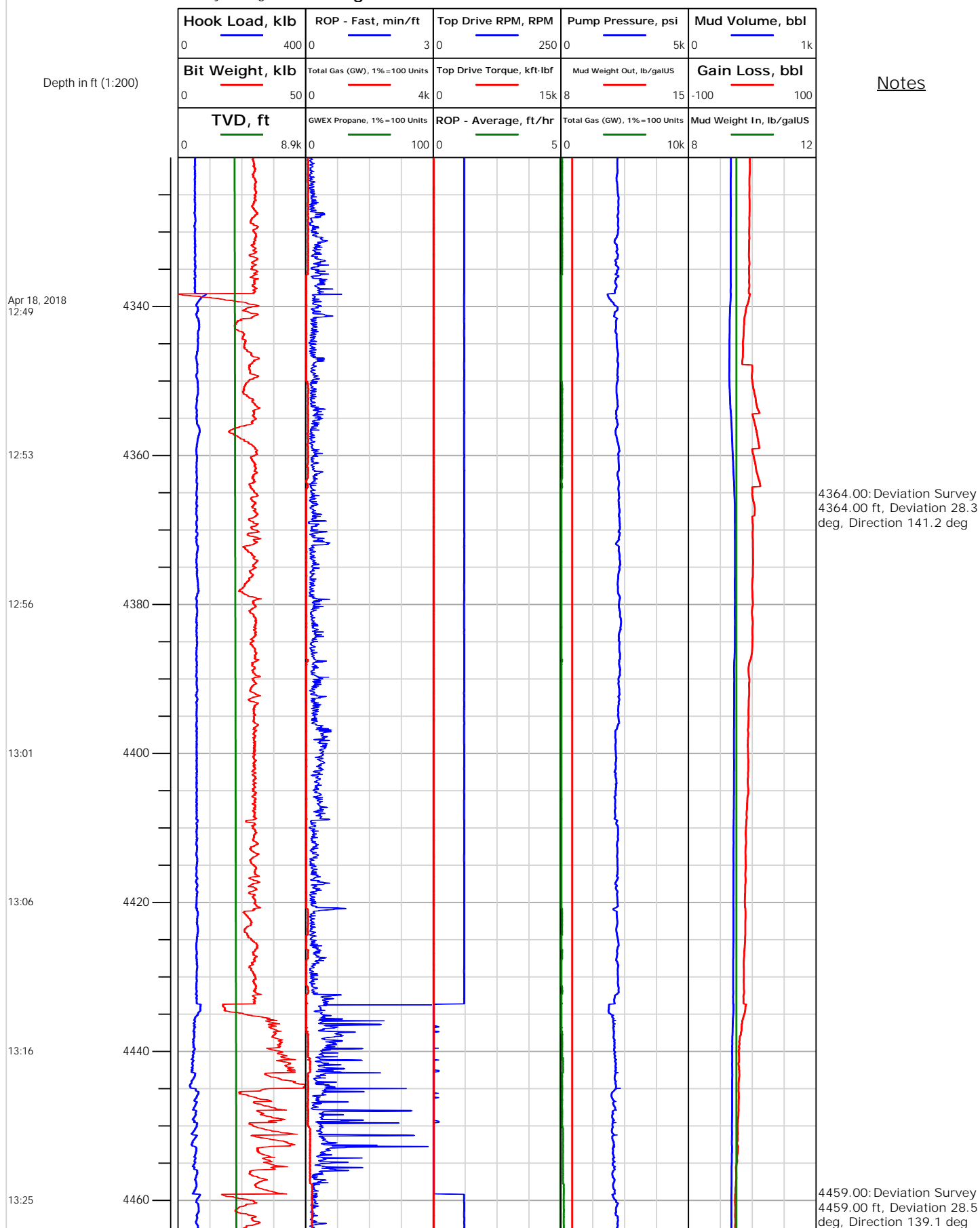



Electronic Drilling Recorder

Operator: Laramie Energy
Contractor: Helmerich & Payne Drlg Co

Well Name: Nichols Federal 24-17E
Rig: 290

Location:

Notes

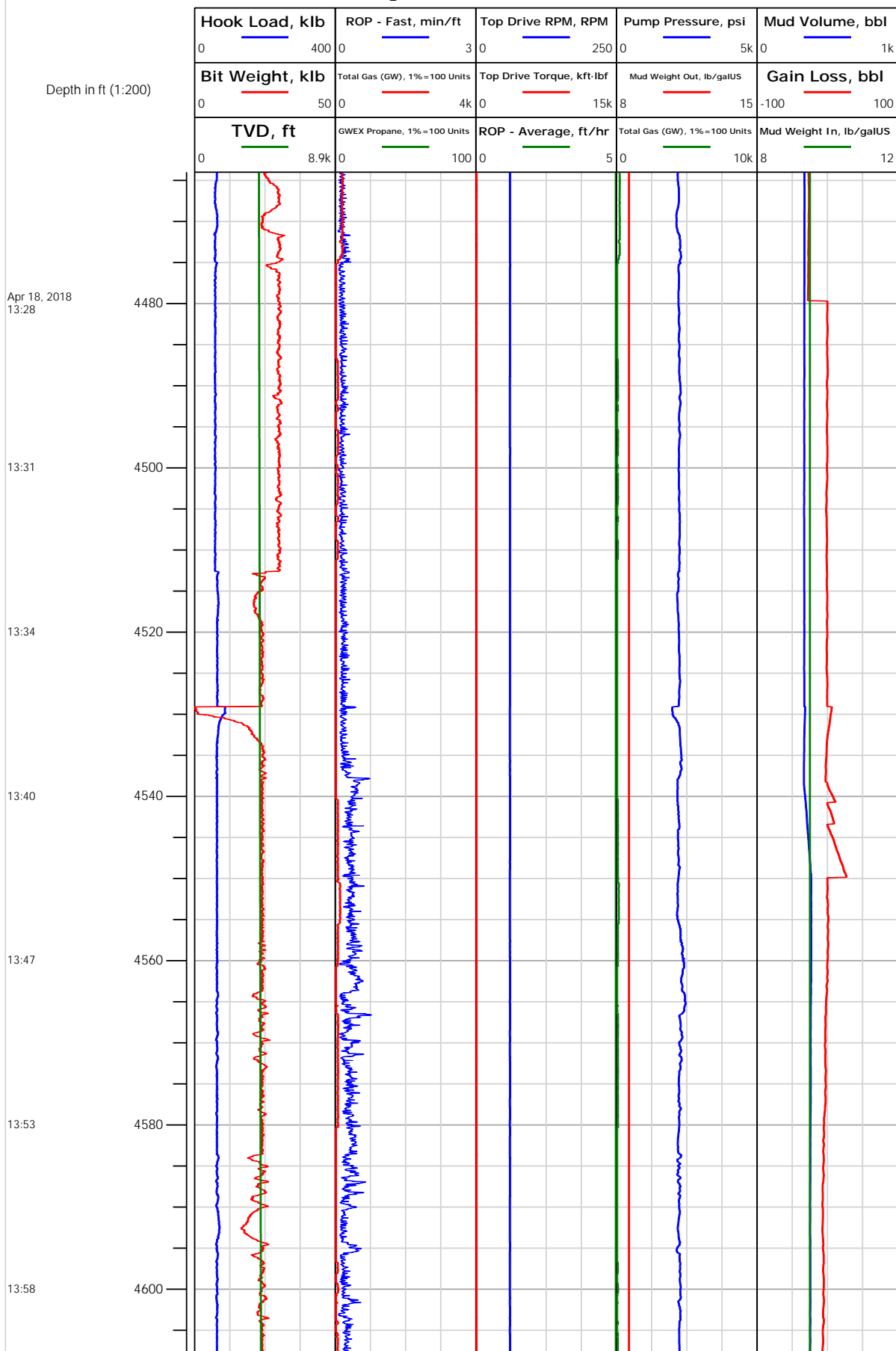



Electronic Drilling Recorder

Operator: Laramie Energy
Contractor: Helmerich & Payne Drlg Co

Well Name: Nichols Federal 24-17E
Rig: 290

Location:

Notes

Depth in ft (1:200)

Apr 18, 2018
14:02

14:14

14:20

14:23

14:26

14:30

14:40

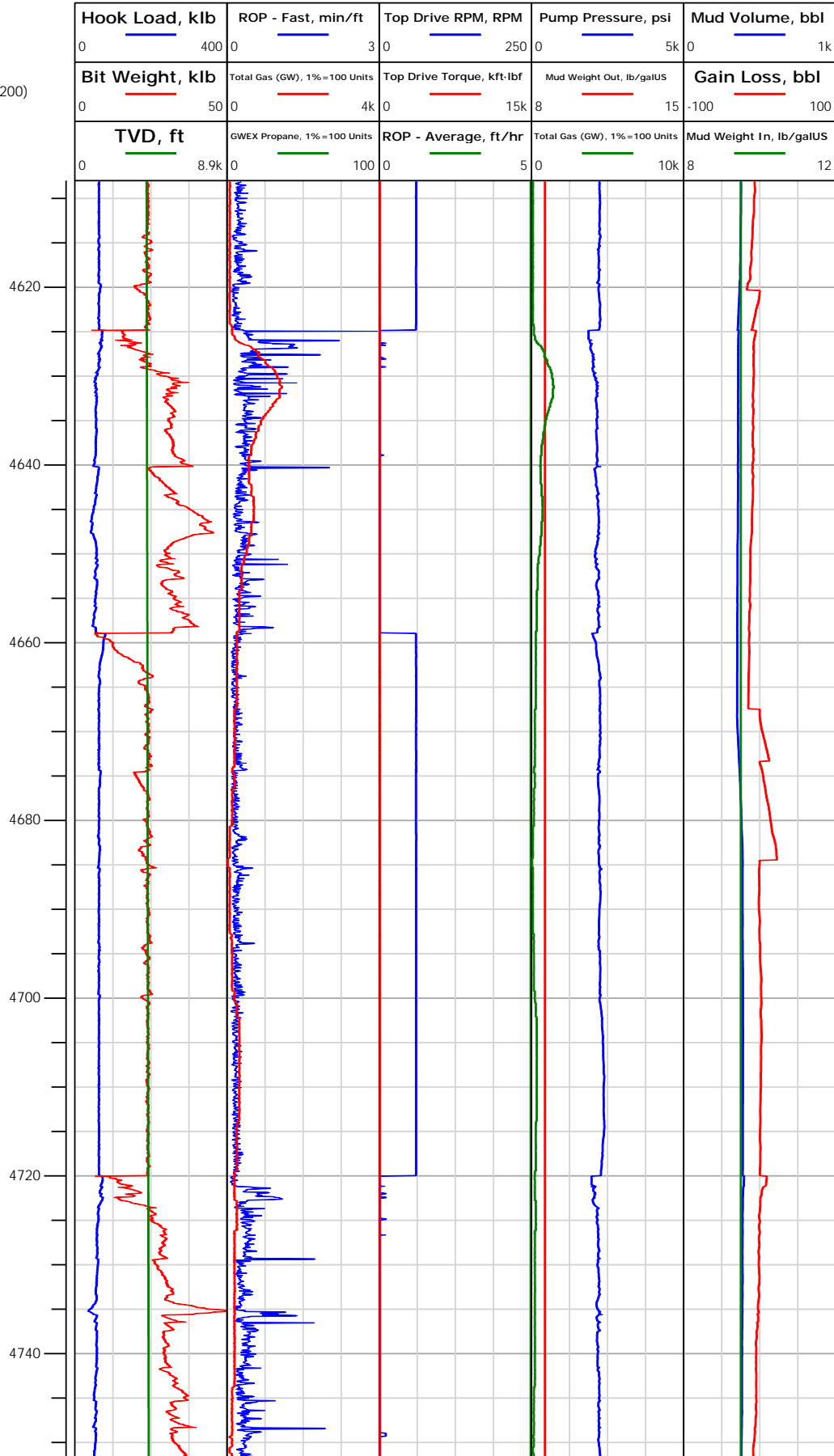

4648.00: Deviation Survey
4648.00 ft, Deviation 26.2
deg, Direction 143.5 deg

4743.00: Deviation Survey
4743.00 ft, Deviation 27.2
deg, Direction 142.2 deg



Electronic Drilling Recorder

Operator: Laramie Energy
Contractor: Helmerich & Payne Drlg Co

Well Name: Nichols Federal 24-17E
Rig: 290

Location:

Notes

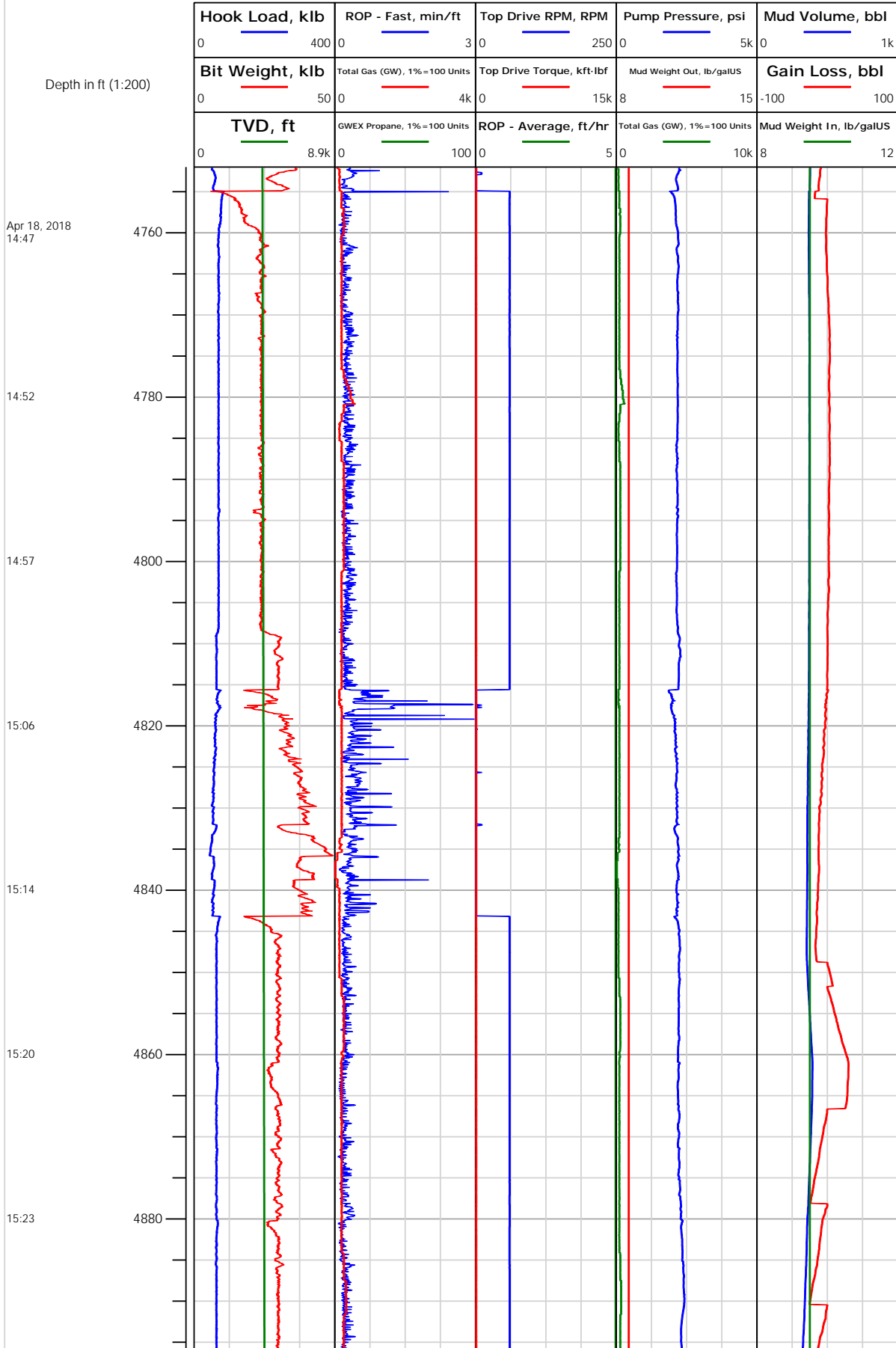



Electronic Drilling Recorder

Operator: Laramie Energy
Contractor: Helmerich & Payne Drlg Co

Well Name: Nichols Federal 24-17E
Rig: 290

Location:

Notes

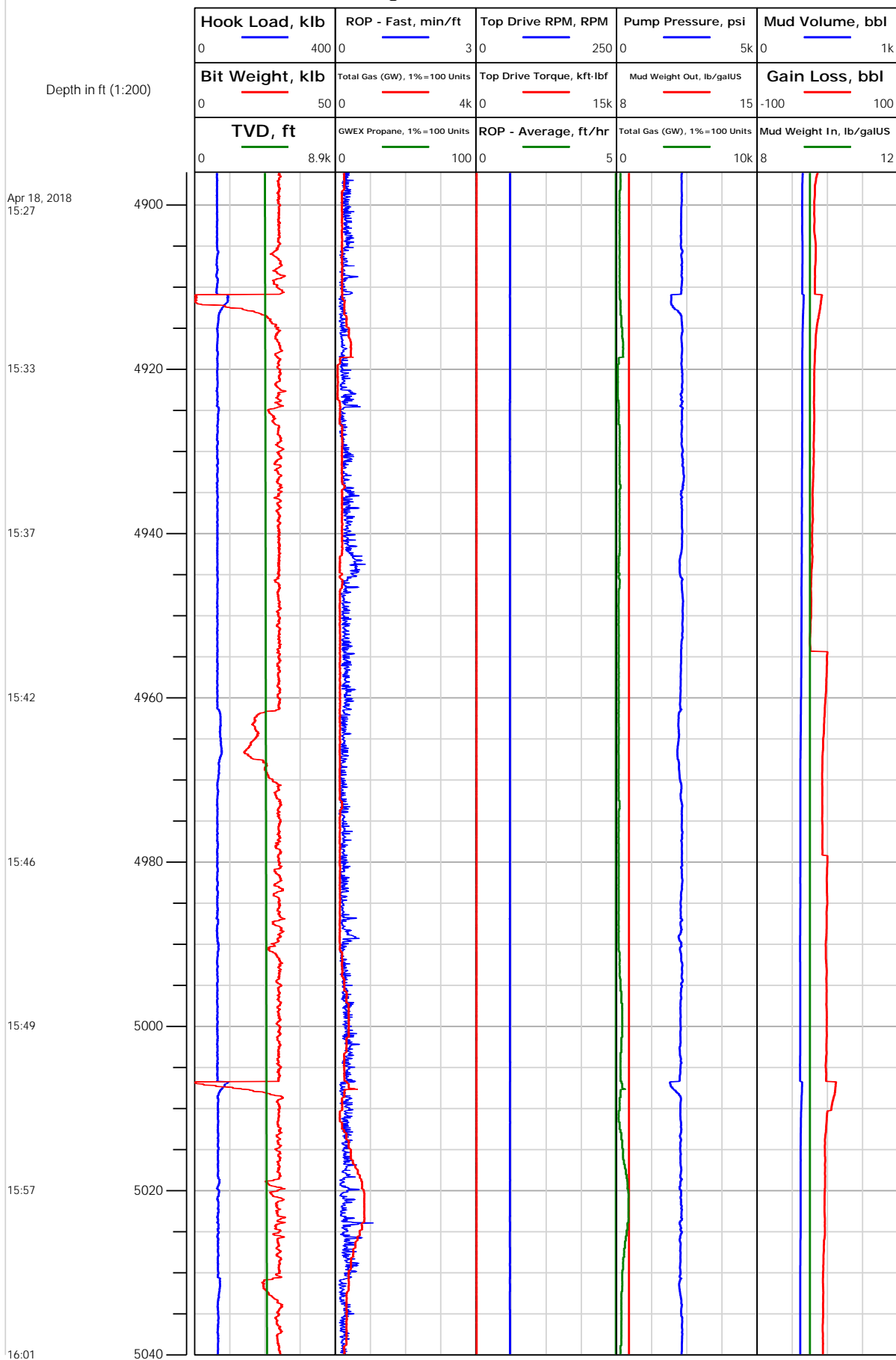



Electronic Drilling Recorder

Operator: Laramie Energy
Contractor: Helmerich & Payne Drlg Co

Well Name: Nichols Federal 24-17E
Rig: 290

Location:

Notes

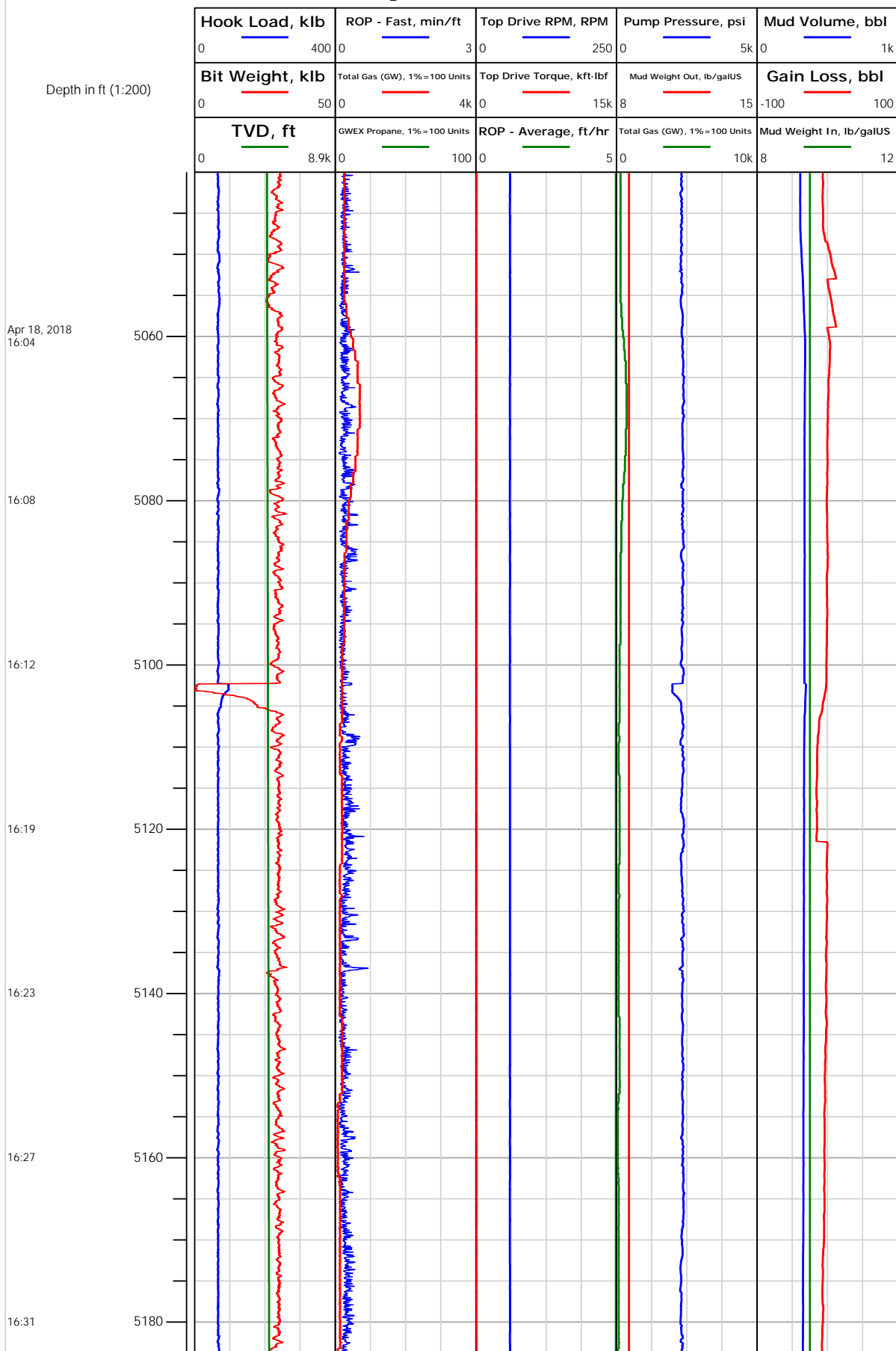



Electronic Drilling Recorder

Operator: Laramie Energy
Contractor: Helmerich & Payne Drlg Co

Well Name: Nichols Federal 24-17E
Rig: 290

Location:

Notes

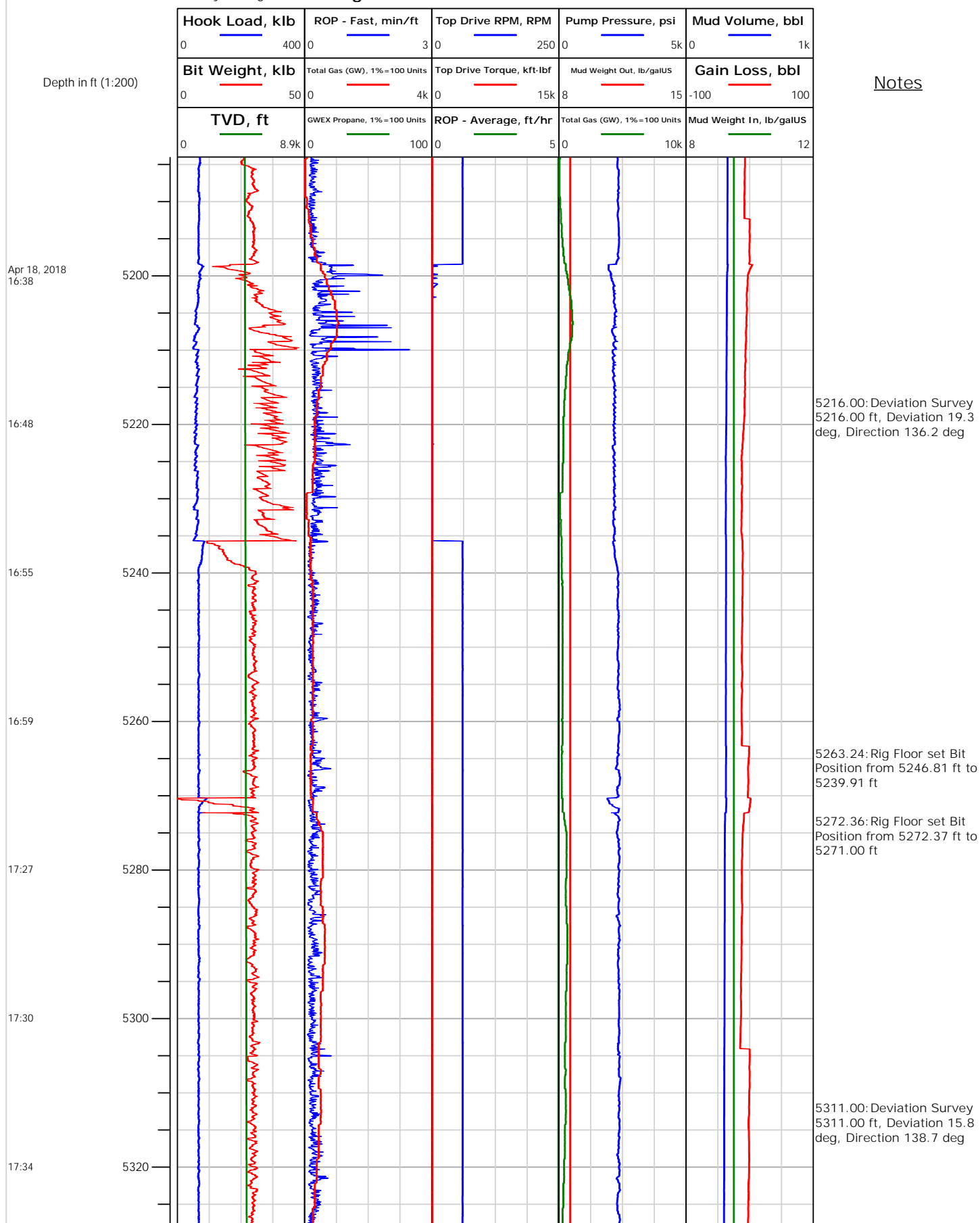



Electronic Drilling Recorder

Operator: Laramie Energy
Contractor: Helmerich & Payne Drlg Co

Well Name: Nichols Federal 24-17E
Rig: 290

Location:

Notes

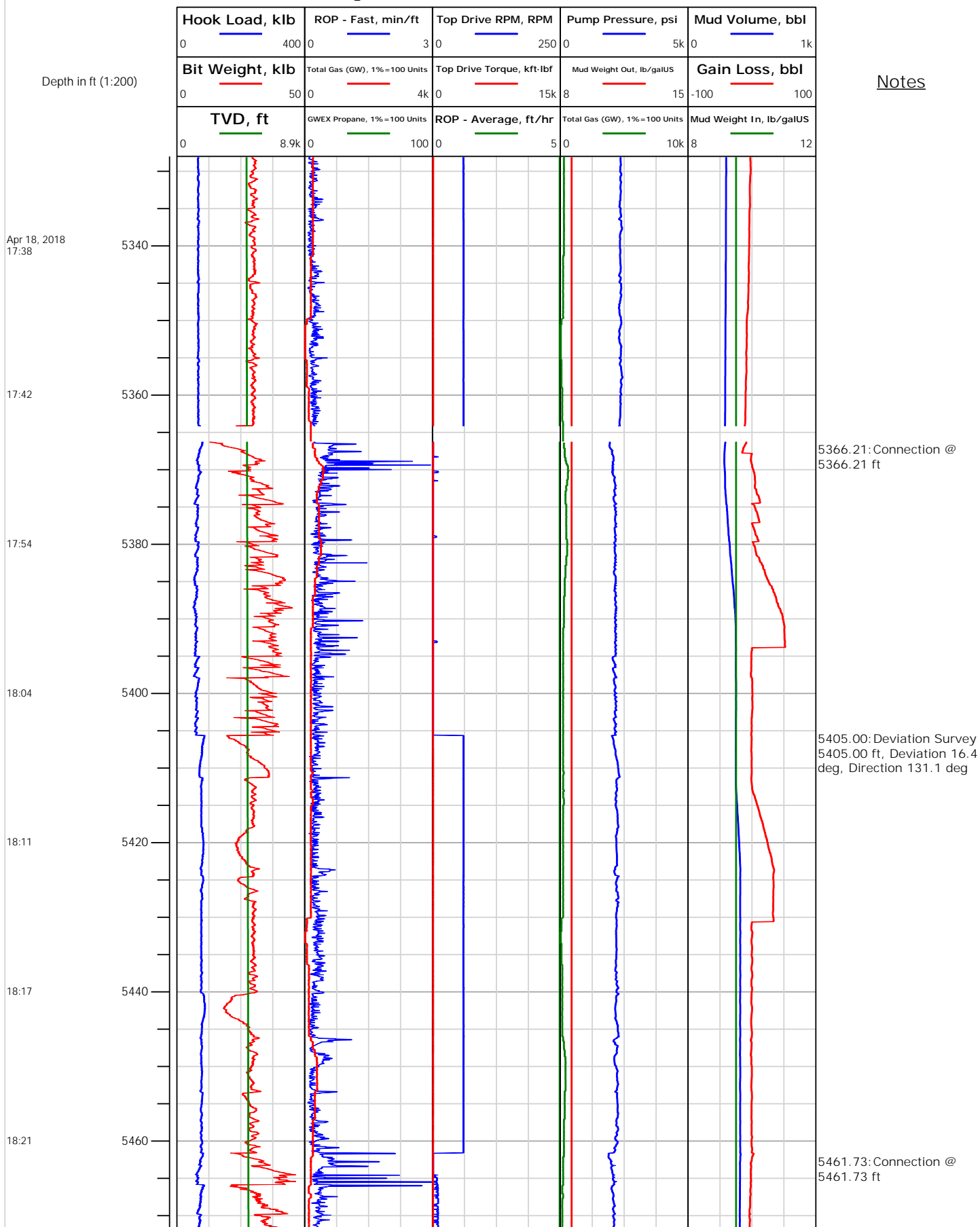



Electronic Drilling Recorder

Operator: Laramie Energy
Contractor: Helmerich & Payne Drlg Co

Well Name: Nichols Federal 24-17E
Rig: 290

Location:

Notes

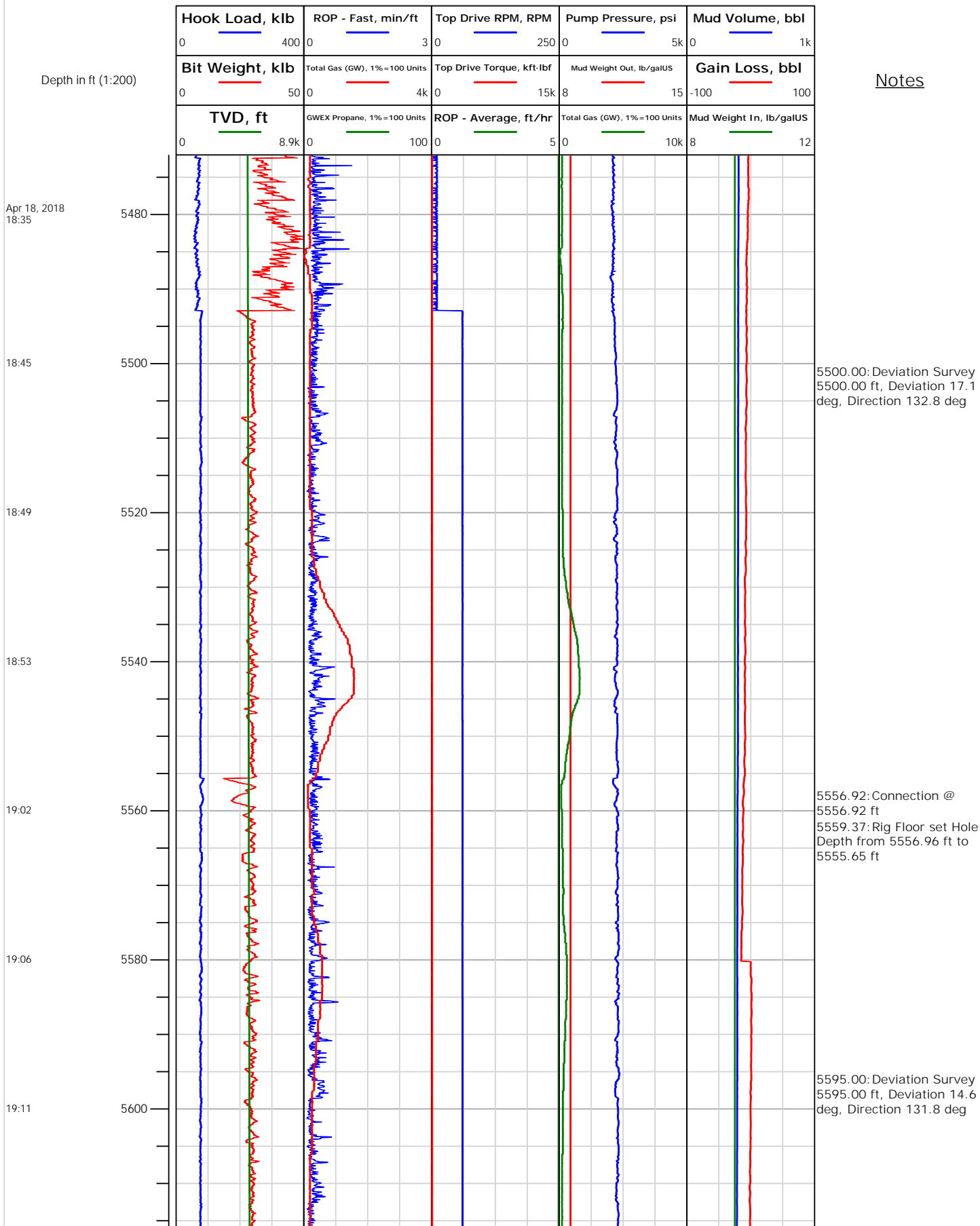



Electronic Drilling Recorder

Operator: Laramie Energy
Contractor: Helmerich & Payne Drlg Co

Well Name: Nichols Federal 24-17E
Rig: 290

Location:

Notes

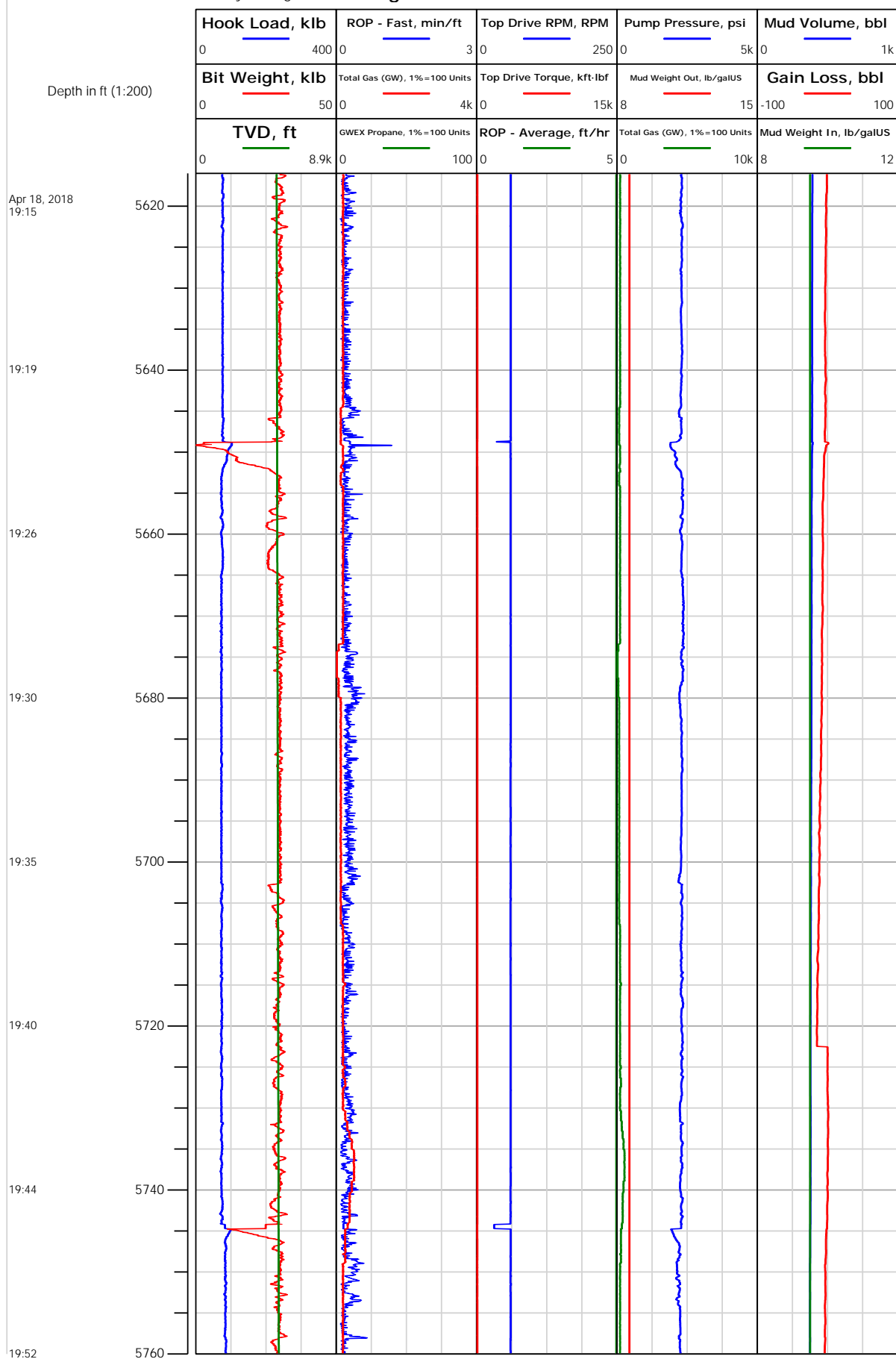



Electronic Drilling Recorder

Operator: Laramie Energy
Contractor: Helmerich & Payne Drlg Co

Well Name: Nichols Federal 24-17E
Rig: 290

Location:

Notes

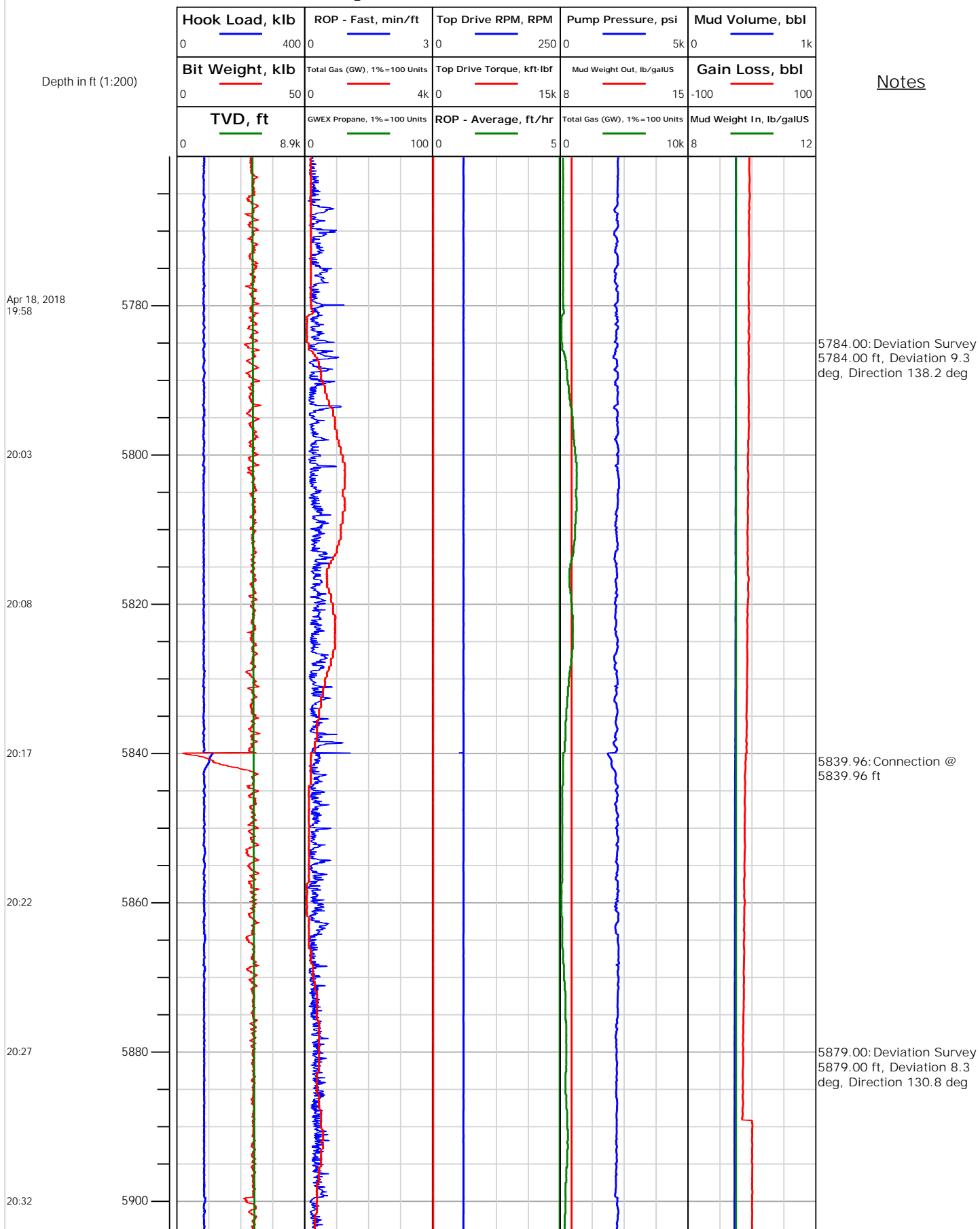



Electronic Drilling Recorder

Operator: Laramie Energy
Contractor: Helmerich & Payne Drlg Co

Well Name: Nichols Federal 24-17E
Rig: 290

Location:

Notes

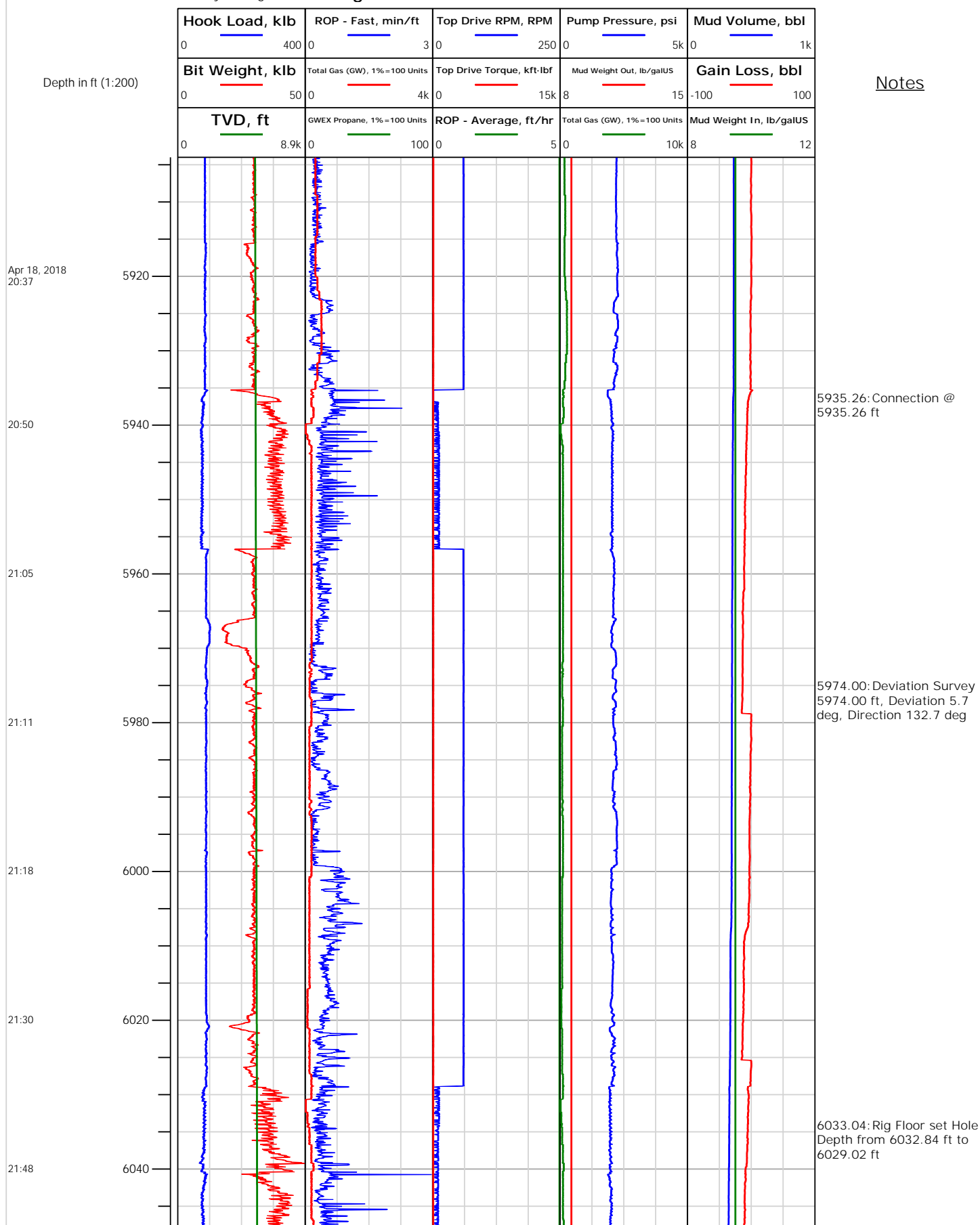



Electronic Drilling Recorder

Operator: Laramie Energy
Contractor: Helmerich & Payne Drlg Co

Well Name: Nichols Federal 24-17E
Rig: 290

Location:

Notes

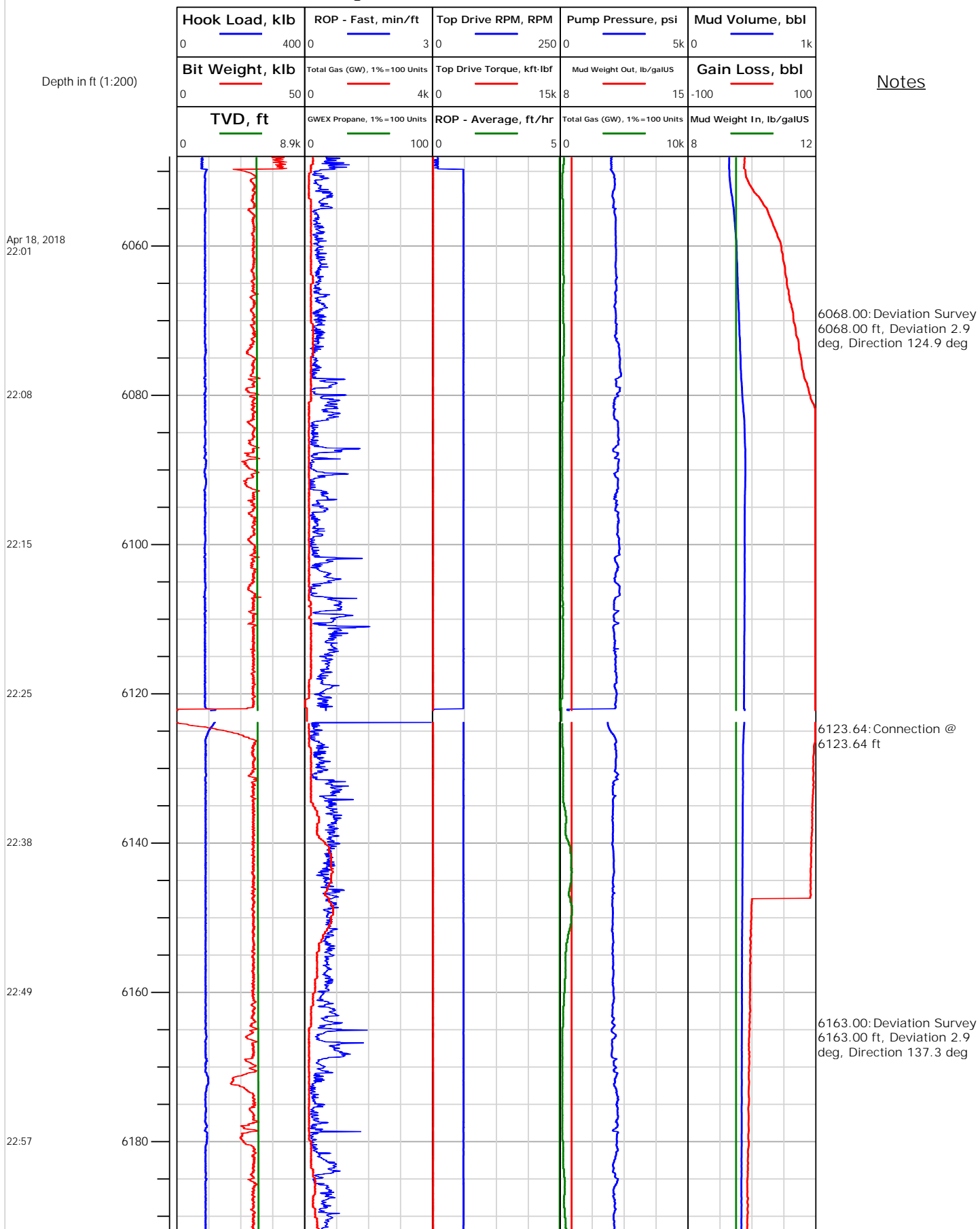



Operator: Laramie Energy
Contractor: Helmerich & Payne Drlg Co

Electronic Drilling Recorder

Well Name: Nichols Federal 24-17E
Rig: 290

Location:

Notes

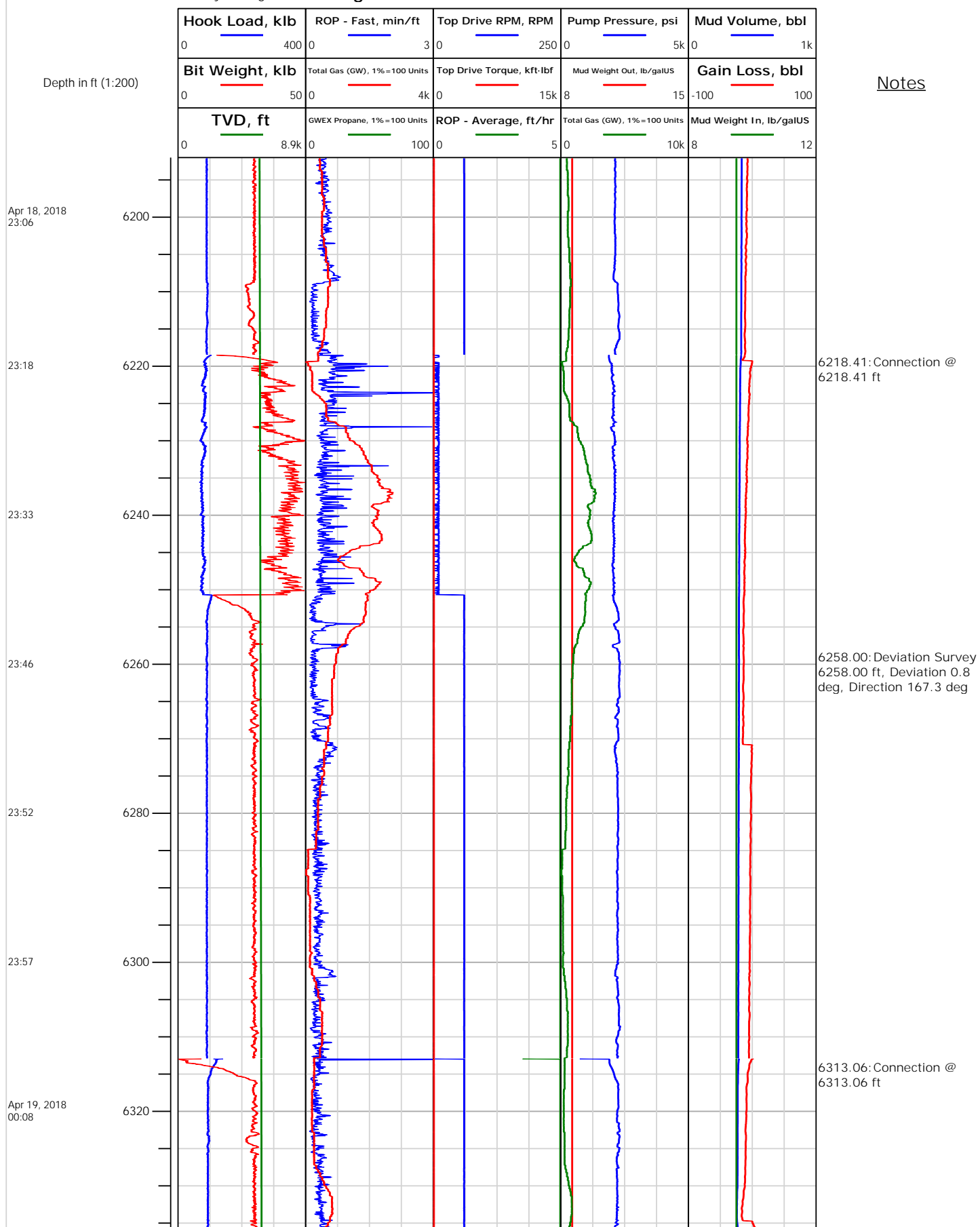



Electronic Drilling Recorder

Operator: Laramie Energy
Contractor: Helmerich & Payne Drlg Co

Well Name: Nichols Federal 24-17E
Rig: 290

Location:

Notes

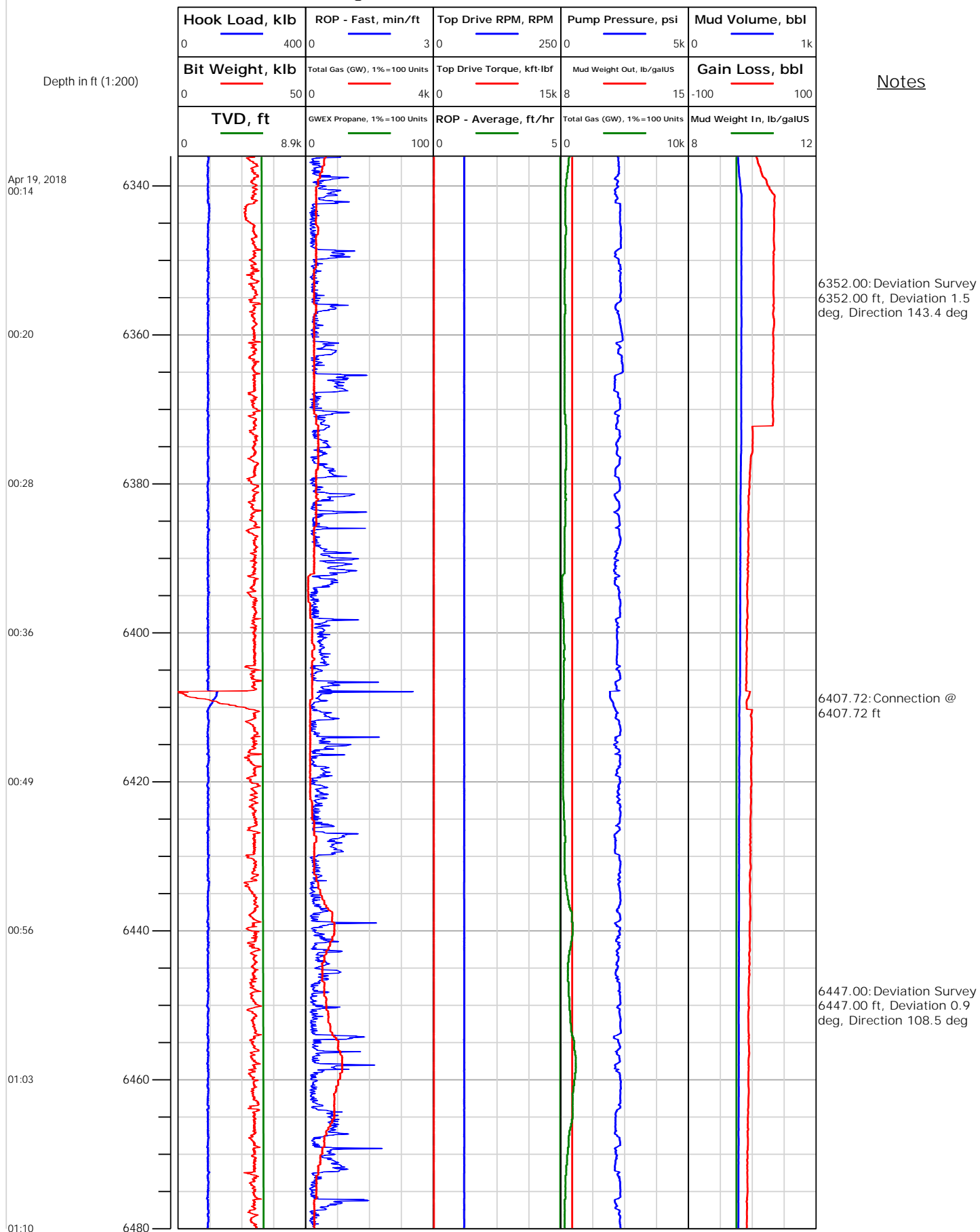



Electronic Drilling Recorder

Operator: Laramie Energy
Contractor: Helmerich & Payne Drlg Co

Well Name: Nichols Federal 24-17E
Rig: 290

Location:

Notes

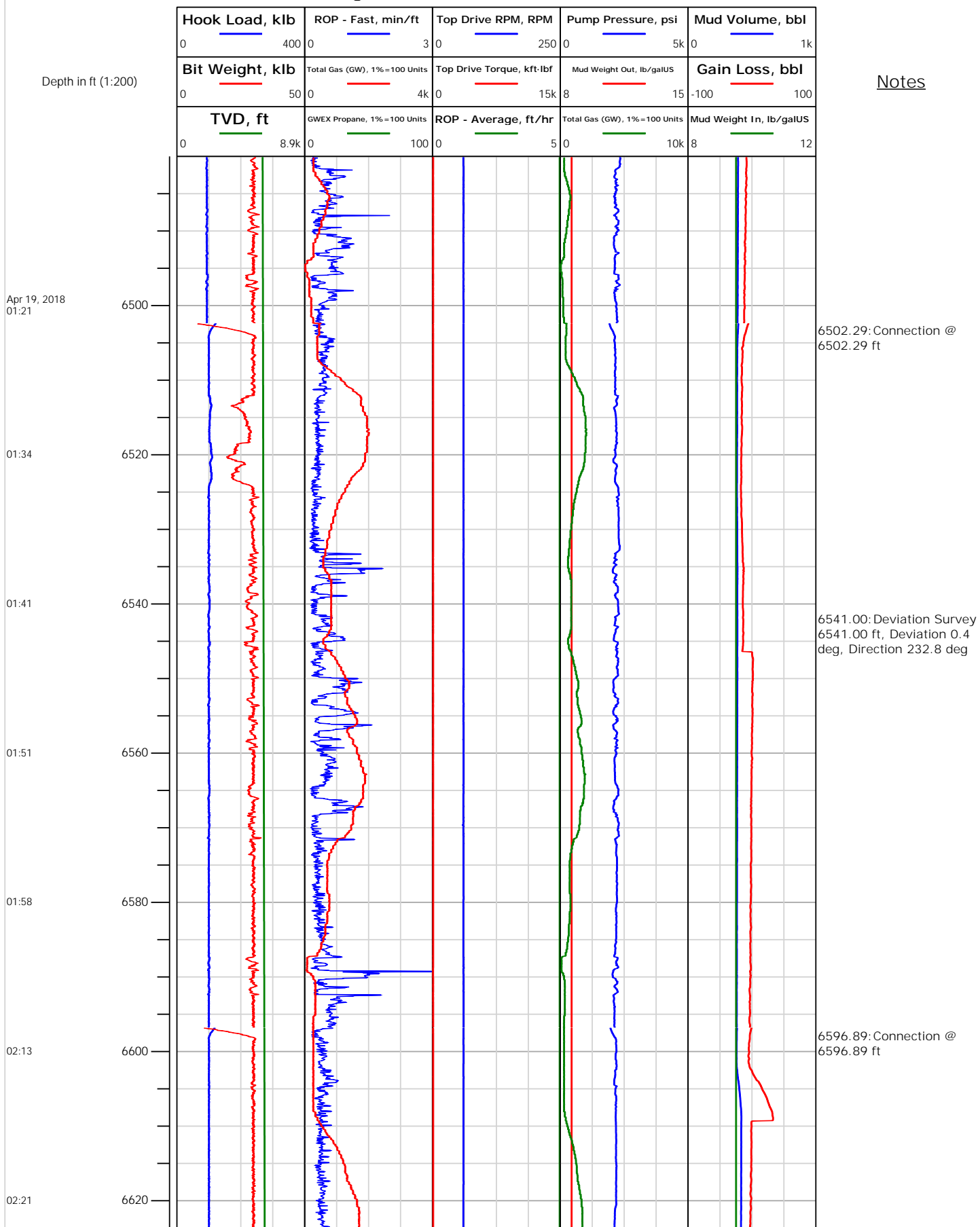



Operator: Laramie Energy
Contractor: Helmerich & Payne Drlg Co

Electronic Drilling Recorder

Well Name: Nichols Federal 24-17E
Rig: 290

Location:

Notes

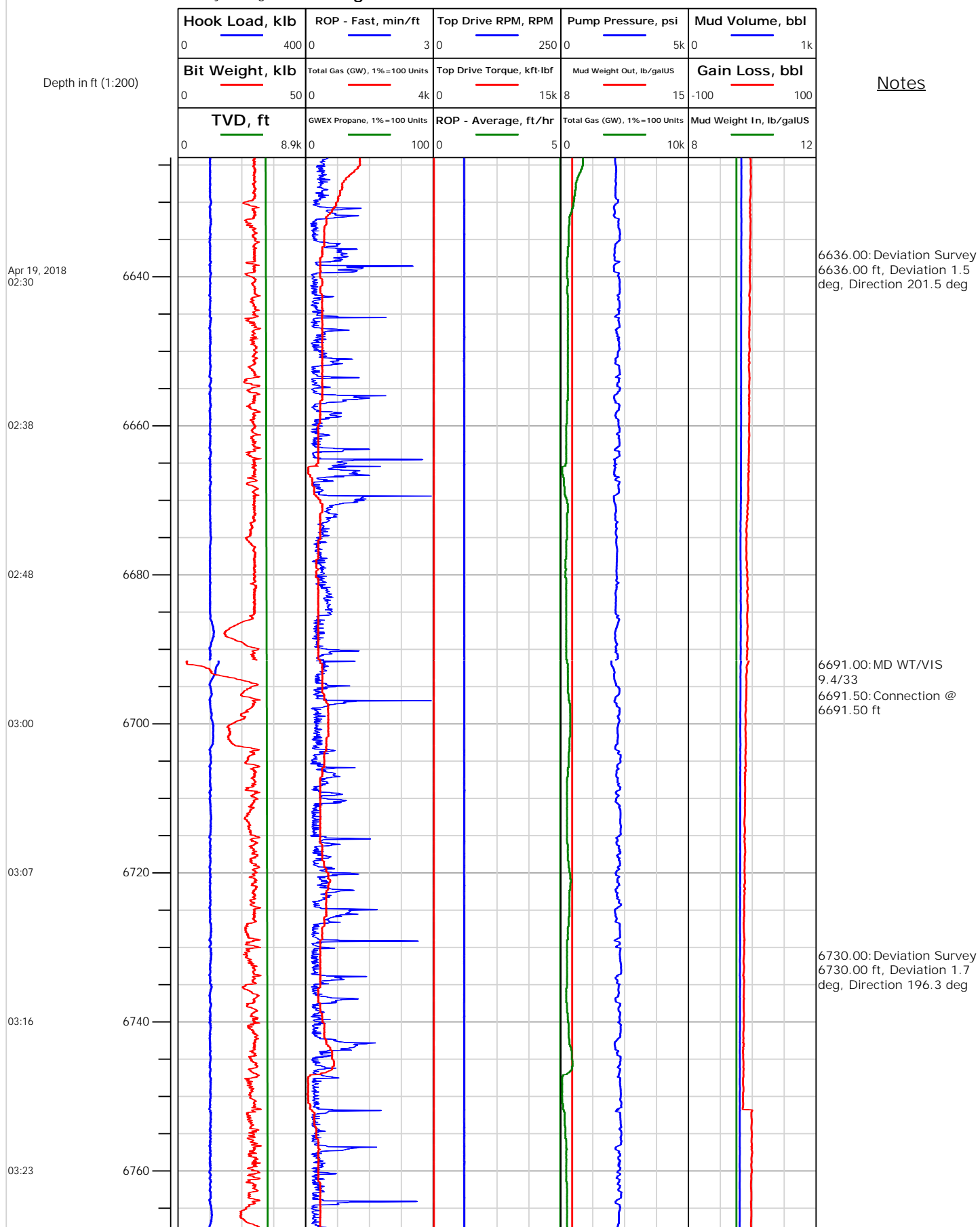



Operator: Laramie Energy
Contractor: Helmerich & Payne Drlg Co

Electronic Drilling Recorder

Well Name: Nichols Federal 24-17E
Rig: 290

Location:

Notes

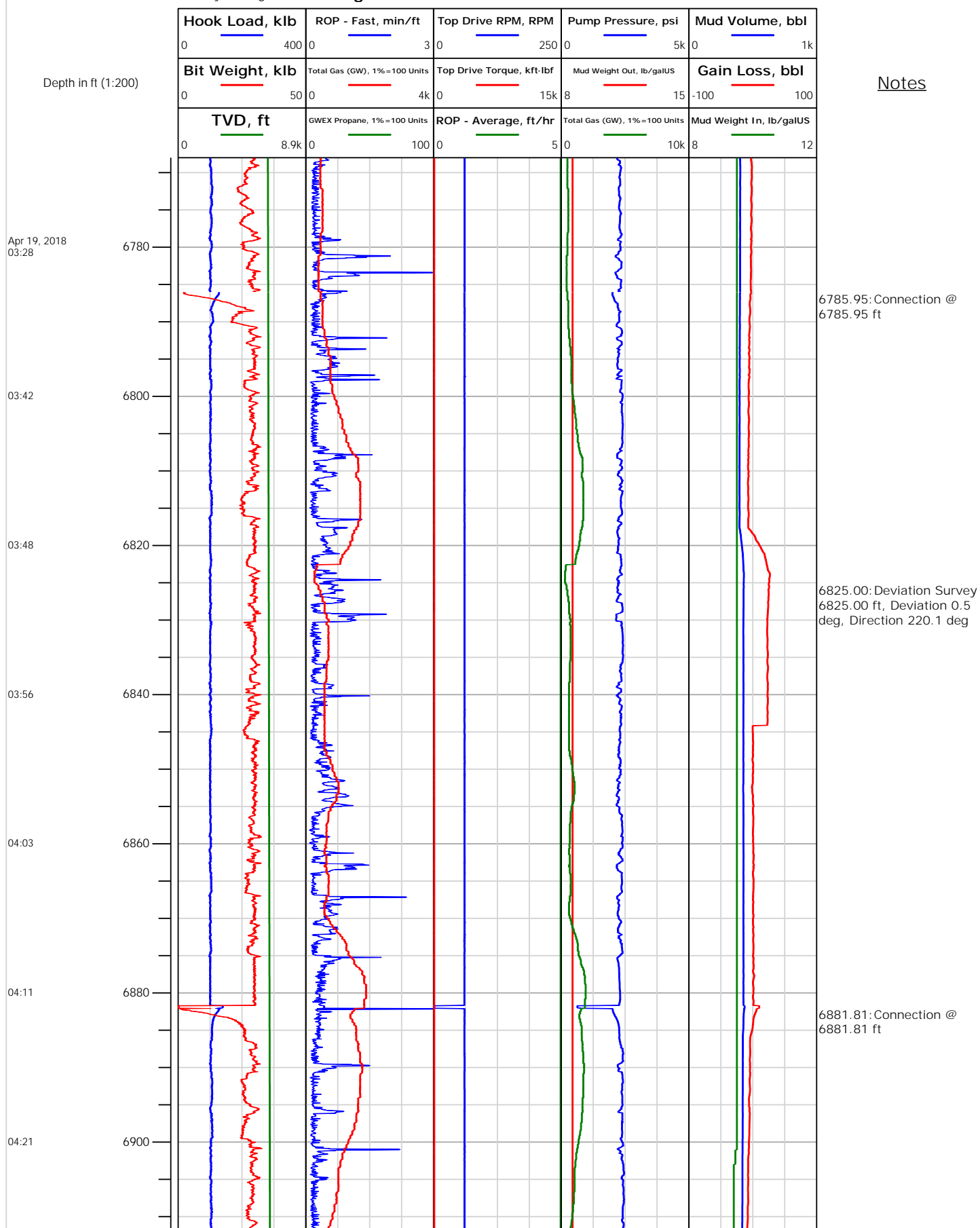



Electronic Drilling Recorder

Operator: Laramie Energy
Contractor: Helmerich & Payne Drlg Co

Well Name: Nichols Federal 24-17E
Rig: 290

Location:

Notes

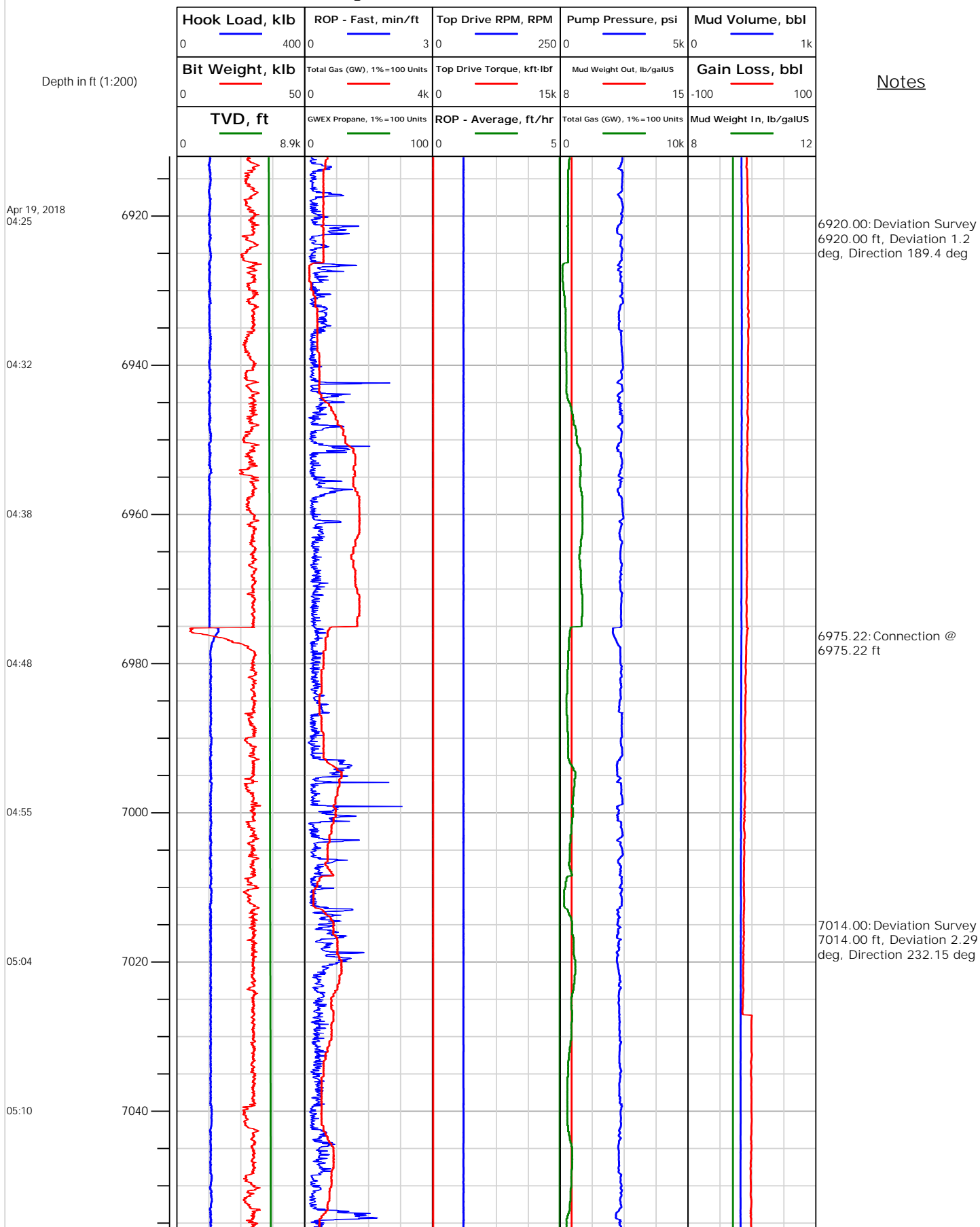



Electronic Drilling Recorder

Operator: Laramie Energy
Contractor: Helmerich & Payne Drlg Co

Well Name: Nichols Federal 24-17E
Rig: 290

Location:

Notes

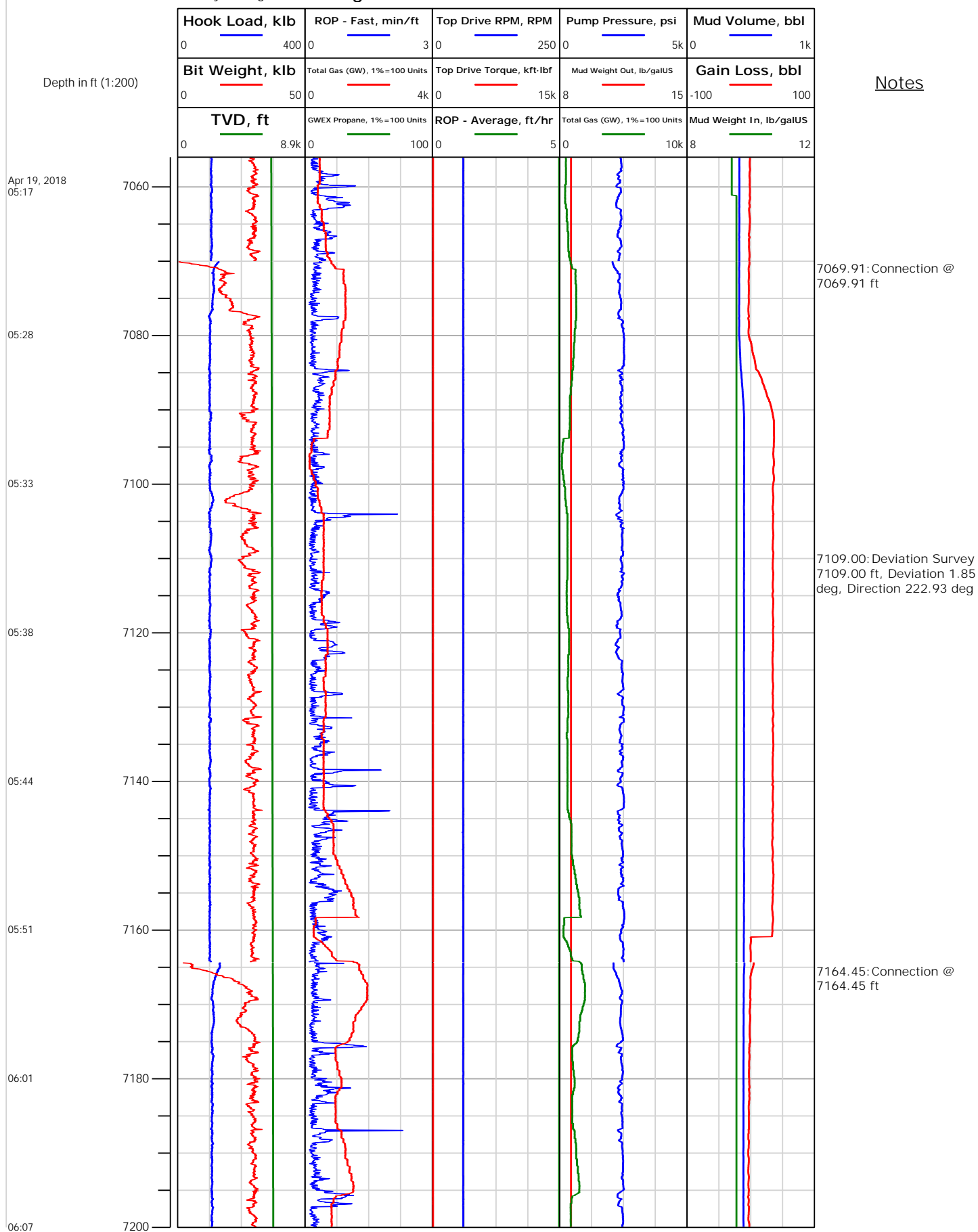



Electronic Drilling Recorder

Operator: Laramie Energy
Contractor: Helmerich & Payne Drlg Co

Well Name: Nichols Federal 24-17E
Rig: 290

Location:

Notes

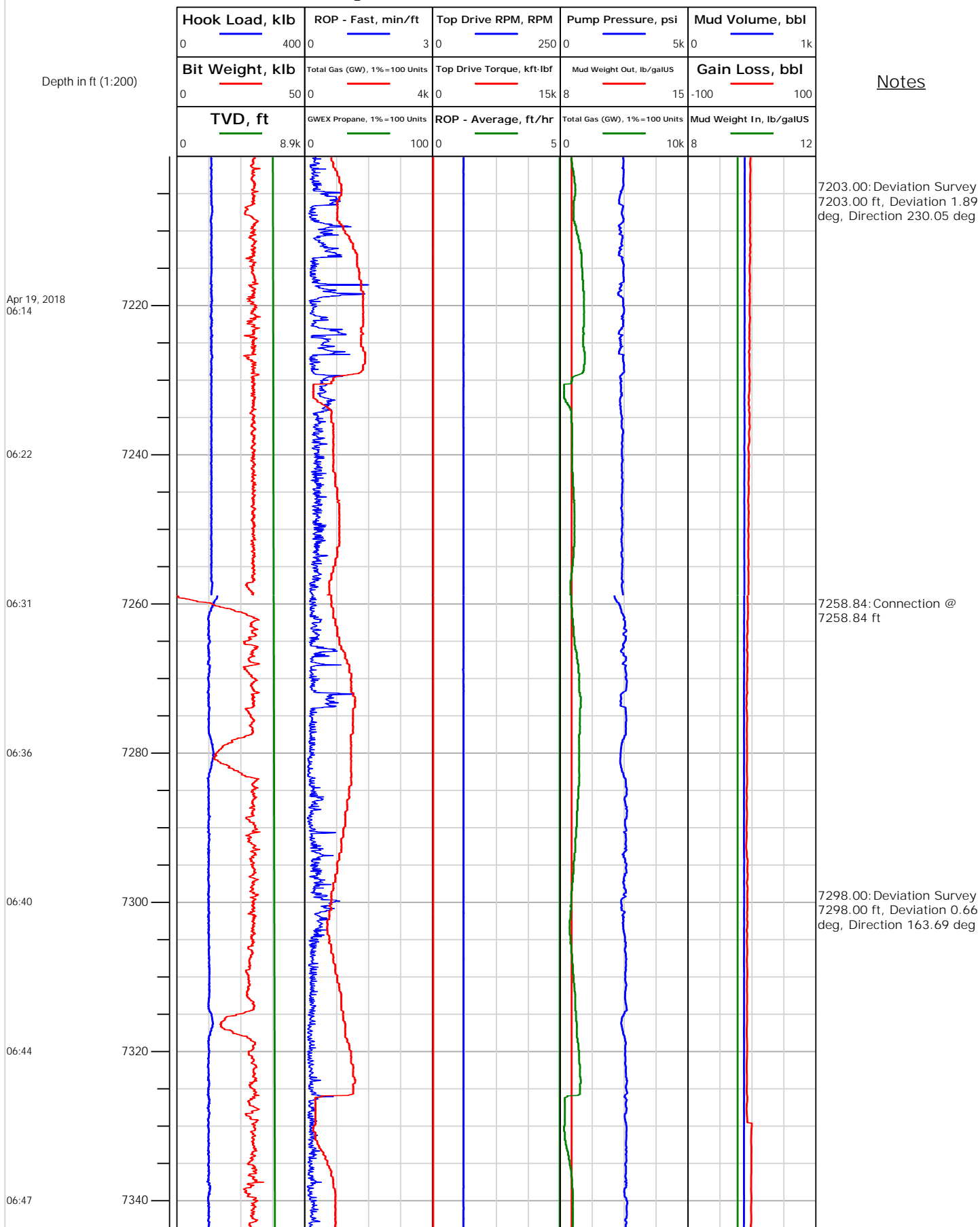



Electronic Drilling Recorder

Operator: Laramie Energy
Contractor: Helmerich & Payne Drlg Co

Well Name: Nichols Federal 24-17E
Rig: 290

Location:

Notes

Depth in ft (1:200)

Apr 19, 2018
06:57

07:02

07:06

07:10

07:15

07:24

07:29

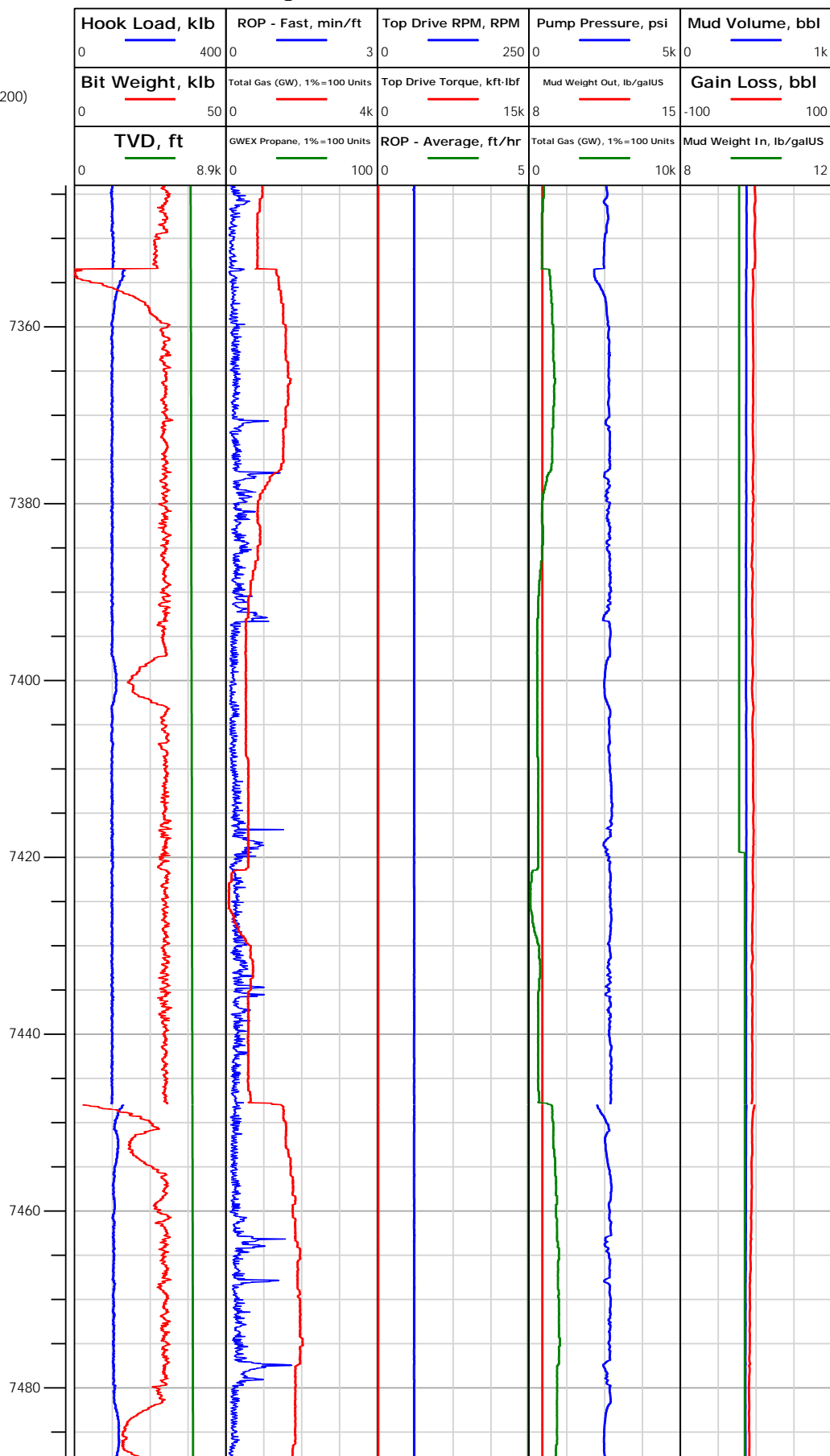



Electronic Drilling Recorder

Operator: Laramie Energy
Contractor: Helmerich & Payne Drlg Co

Well Name: Nichols Federal 24-17E
Rig: 290

Location:

Notes

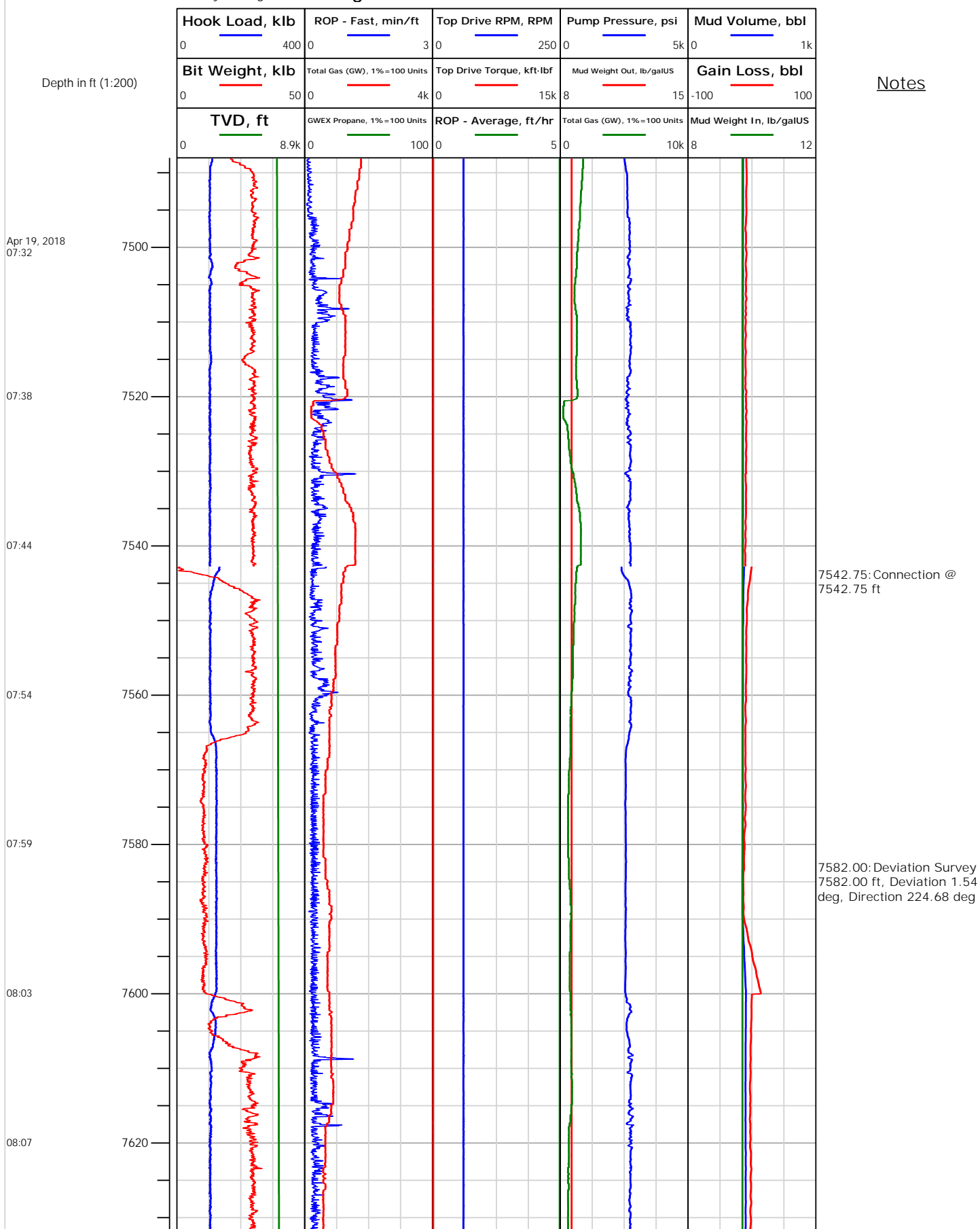



Electronic Drilling Recorder

Operator: Laramie Energy
Contractor: Helmerich & Payne Drlg Co

Well Name: Nichols Federal 24-17E
Rig: 290

Location:

Notes

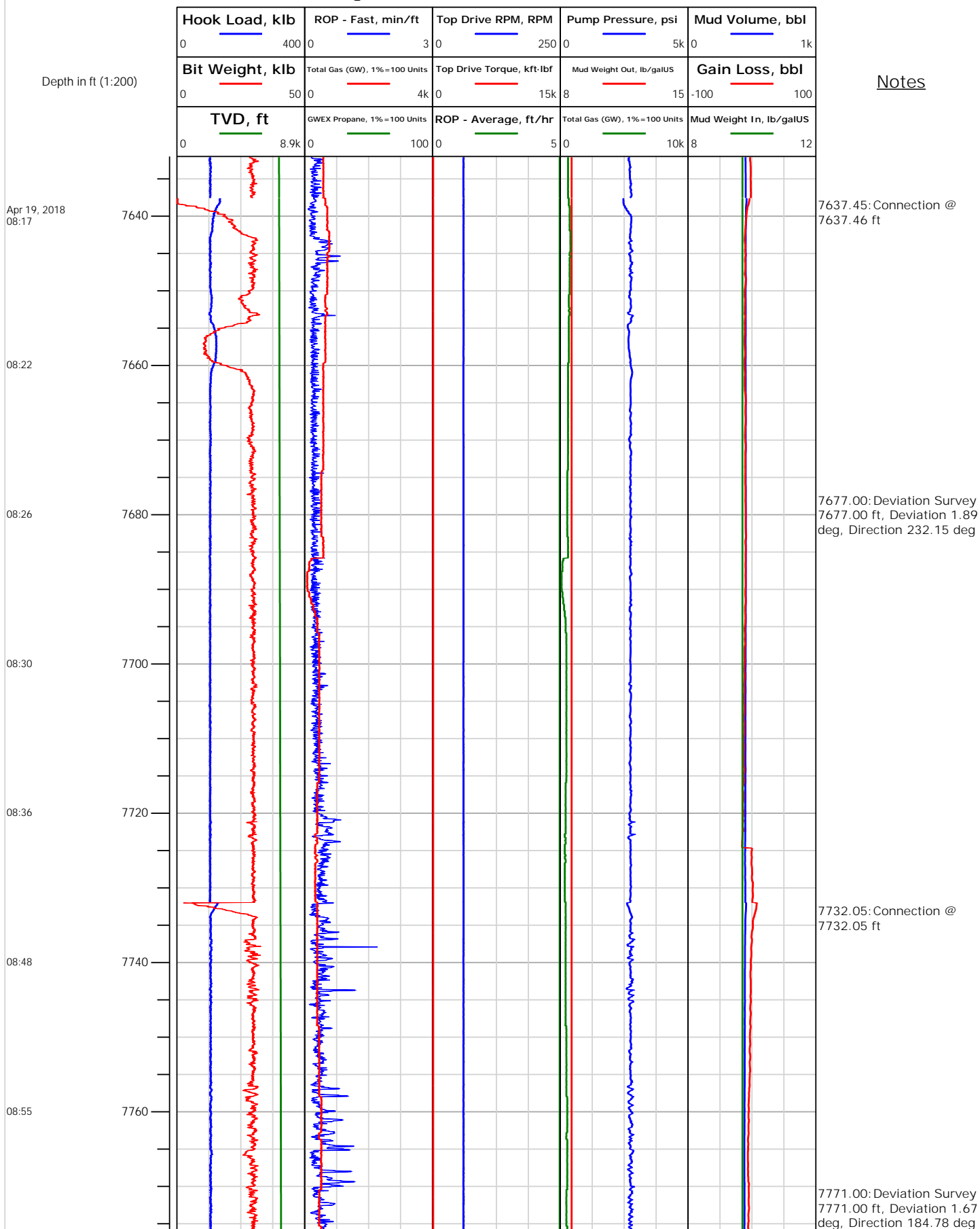



Electronic Drilling Recorder

Operator: Laramie Energy
Contractor: Helmerich & Payne Drlg Co

Well Name: Nichols Federal 24-17E
Rig: 290

Location:

Notes

