

LOCATION DRAWING BEIERLE 2-26HZ HORIZONTAL MULTI-WELL PAD

N1/2 NE1/4 SECTION 26, TOWNSHIP 1 NORTH, RANGE 66 WEST, 6TH P.M.

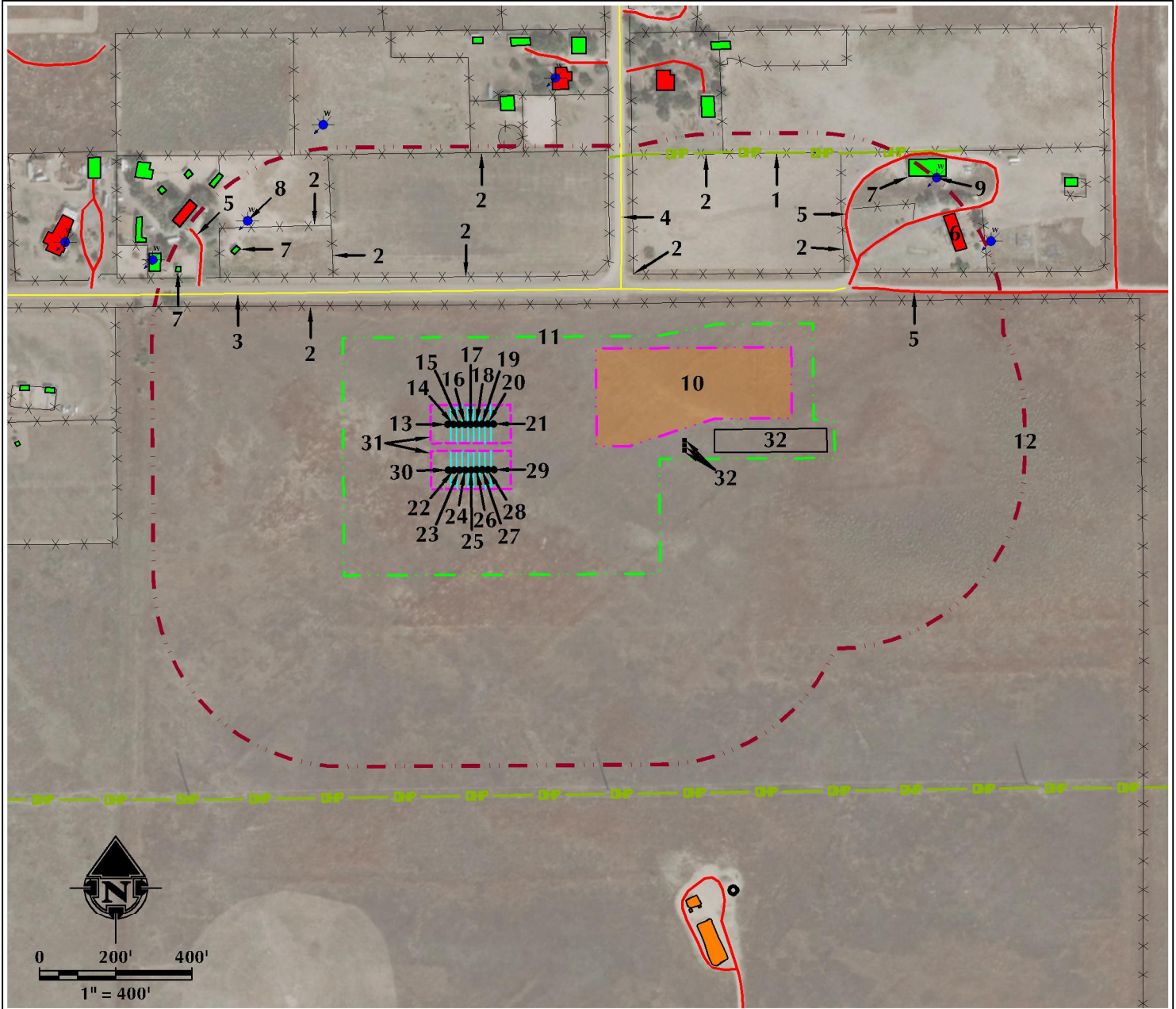

- | | | |
|--|------------------------------------|------------------------------------|
| 1. OVERHEAD POWER LINE IS $\pm 820'$ NE. | 11. OPERATIONAL DISTURBANCE AREA | 23. PROPOSED WELL: BEIERLE 26-11HZ |
| 2. EXISTING FENCES ARE $\pm 315'$ N, $\pm 388'$ N, $\pm 490'$ NW, $\pm 606'$ NW, $\pm 628'$ NE, $\pm 713'$ N, $\pm 858'$ NE AND $\pm 1115'$ E. | 12. 500' BUFFER | 24. PROPOSED WELL: BEIERLE 26-12HZ |
| 3. COUNTY ROAD 6 IS $\pm 337'$ N. | 13. PROPOSED WELL: BEIERLE 26-1HZ | 25. PROPOSED WELL: BEIERLE 26-13HZ |
| 4. TATE AVENUE IS $\pm 551'$ NE. | 14. PROPOSED WELL: BEIERLE 26-2HZ | 26. PROPOSED WELL: BEIERLE 26-14HZ |
| 5. EXISTING PRIVATE ROADS ARE $\pm 749'$ NW, $\pm 1118'$ NE AND $\pm 1123'$ NE. | 15. PROPOSED WELL: BEIERLE 26-3HZ | 27. PROPOSED WELL: BEIERLE 26-15HZ |
| 6. EXISTING RESIDENCES/BUILDING UNITS IS $\pm 1409'$ NE. | 16. PROPOSED WELL: BEIERLE 26-4HZ | 28. PROPOSED WELL: BEIERLE 26-16HZ |
| 7. EXISTING BUILDINGS ARE $\pm 714'$ NW, $\pm 809'$ NW AND $\pm 1375'$ NE. | 17. PROPOSED WELL: BEIERLE 26-5HZ | 29. PROPOSED WELL: BEIERLE 26-17HZ |
| 8. *EXISTING WATER WELL (PERMIT #83261) IS $\pm 750'$ NW. | 18. PROPOSED WELL: BEIERLE 26-6HZ | 30. PROPOSED WELL: BEIERLE 26-18HZ |
| 9. *EXISTING WATER WELL (PERMIT #48211-A) IS $\pm 1438'$ NE. | 19. PROPOSED WELL: BEIERLE 26-7HZ | 31. PUMP JACK OPERATIONS AREA |
| 10. PROPOSED BEIERLE 2-26HZ FACILITY PAD IS $\pm 390'$ E. | 20. PROPOSED WELL: BEIERLE 26-8HZ | 32. TEMPORARY EQUIPMENT AREA |
| | 21. PROPOSED WELL: BEIERLE 26-9HZ | |
| | 22. PROPOSED WELL: BEIERLE 26-10HZ | |

*SURFACE FEATURE NOT FIELD VERIFIED

LEGEND

- | | | |
|-----------------|--------------------------|--------------------------------|
| ● EXISTING WELL | --- 500' BUFFER | --- DP --- OVERHEAD POWER LINE |
| ● PROPOSED WELL | --- DISTURBANCE AREA | EXISTING FACILITY |
| WATER WELL | PUMP JACK AREA | EXISTING BUILDINGS |
| EXISTING FENCE | PROPOSED FACILITY | RESIDENCE/BUILDING UNIT |
| PUBLIC ROAD | TEMPORARY EQUIPMENT AREA | |
| PRIVATE ROAD | | |

* REFERENCE LOCATION *

ALL MEASUREMENTS ARE MADE FROM
REFERENCE WELL: BEIERLE 26-1HZ
LAT: 40.028609° LONG: -104.741349° (NAD83)
EXISTING GROUND ELEVATION = 5121.0'
WELL FOOTAGES: 340' FNL & 1789' FEL

SURFACE USE: RANGELAND

NEAREST BUILDING UNIT: $\pm 873'$ NW

PREPARED FOR:

Kerr-McGee Oil & Gas Onshore L.P.



609 CONSULTING, LLC

LOVELAND OFFICE
1615 Fossil Drive, Suite 204
Loveland, Colorado 80538
Phone: 970-776-4331

SHERIDAN OFFICE
1095 Saberton Avenue
Sheridan, Wyoming 82801
Phone: 307-674-0609

DATE SURVEYED: 5/7/18

DATE: 5/24/18

DRAFTER: DD

REVISED:

DATA SOURCES:

- AERIAL COURTESY OF ESRI, INC.
- WATER WELLS COURTESY OF
COLORADO DIVISION OF WATER
RESOURCES