

**CURRENT**

Lease:	Speaker State		Well No.	43-36 #1
API No.	05-063-06238		Status	TA
Location:	NESE 36 11S51W			
County:	Kit Carson	State:	CO	Field: Speaker Unit
TD	6775'	GL	5076'	Spud Date: 9/20/93
PBTD	6,711'	KB	6,086'	Comp Date: 10/20/93
Current Perfs/OH:	6,615'-6,629'		Current Zone:	Morrow Sands

Unit Make:		Unit Size:
Unit S/N:		Unit Rotation:
SPM:	Stroke Length:	Unit Sheave:
Prime Mover:		Motor Sheave:
Motor S/N:		Motor RPM:

	Size	Grade / Wt	Depth	Cement
Surface	8 5/8"	J-55/24#	520'	320 sx
Production	5 1/2"	J-55/15.5#	6,776'	120sx
DV Tool			3,447'	125 sx
Liner				
Liner				

[illegible][illegible]

PREPARED BY:	LL	UPDATED:	6/14/2018
--------------	----	----------	-----------

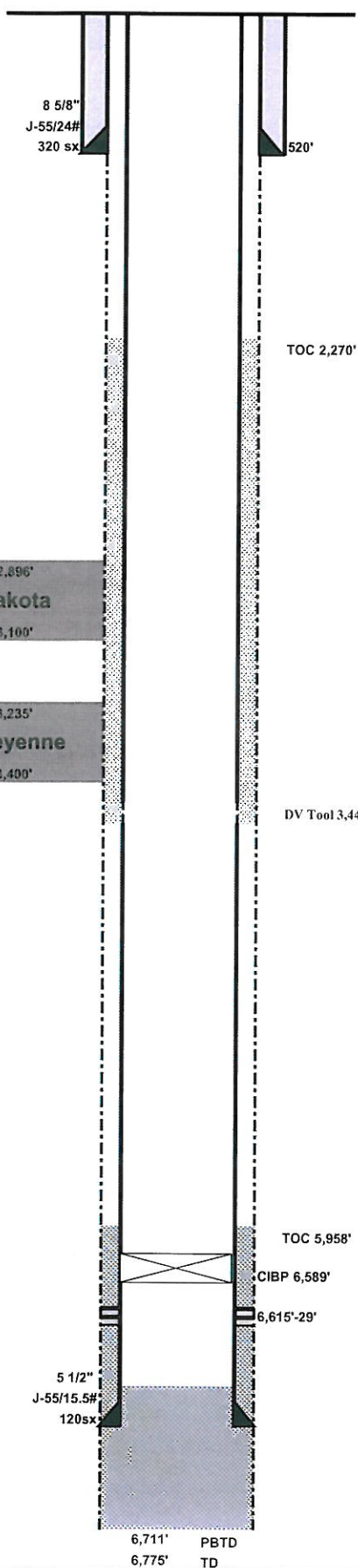

**PROPOSED**

Lease:	<b>Speaker State</b>		Well No.	<b>43-36 #1</b>
API No.	05-063-06238		Status	TA
Location:	NESE 36 11S51W			
County:	Kit Carson	State:	CO	Field: Speaker Unit
TD	6775'	GL	5076'	Spud Date: 9/20/93
PBTD	6,711'	KB	6,086'	Comp Date: 10/20/93
Current Perfs/OH:	6,615'-6,629'		Current Zone:	Morrow Sands

Unit Make:		Unit Size:	
Unit S/N:		Unit Rotation:	
SPM:	Stroke Length:	Unit Sheave:	
Prime Mover:		Motor Sheave:	
Motor S/N:		Motor RPM:	

	Size	Grade / Wt	Depth	Cement
Surface	8 5/8"	J-55/24#	520'	320 sx
Production	5 1/2"	J-55/15.5#	6,776'	120sx
DV Tool			3,447'	125 sx
Liner				
Liner				

[illegible][illegible]

PREPARED BY: LL	UPDATED: 6/14/2018
-----------------	--------------------

