



FILE NO: CH136067	COMPANY <b>LARAMIE ENERGY LLC</b>
API NO: 05077103970000	WELL <b>NICHOLS 0994-24-11E</b>
	FIELD <b>VEGA</b>
	COUNTY <b>MESA</b> STATE <b>COLORADO</b>

Ver. 4.10	LOCATION: SHL: 2265' FNL & 2796' FWL BHL: 2523' FNL & 1444' FEL	OTHER SERVICES RAL
SEC _____	TWP _____	RGE _____

PERMANENT DATUM	GL _____	ELEVATION	7212 FT
LOG MEASURED FROM	KB _____	24 FT	ABOVE P.D.
DRILL. MEAS. FROM	KB _____		

ELEVATIONS:
KB 7236 FT
DF
GL 7212 FT

DATE	27-Jun-2018
RUN	2
TRIP	2
SERVICE ORDER	US136067
DEPTH DRILLER	7677 FT
DEPTH LOGGER	7635 FT
BOTTOM LOGGED INTERVAL	7535 FT
TOP LOGGED INTERVAL	2250 FT
TIME STARTED	15:00
TIME FINISHED	20:30
OPERATOR RIG TIME	5.5 HRS
TYPE OF FLUID IN HOLE	WATER
FLUID DENSITY	NA
FLUID SALINITY	NA
FLUID LEVEL	52 FT
LOGGED CEMENT TOP	2510 FT
WELLHEAD PRESSURE	0 PSI
MAXIMUM HOLE DEVIATION	NA
NOMINAL LOGGING SPEED	15 FMIN
MAX. RECORDED TEMP.	228 DEGF
REFERENCE LOG	BAKER HUGHES RAL
REFERENCE LOG DATE	26-Jun-2018
EQUIP. NO.	ML-4291
LOCATION	GRAND JCT.
RECORDED BY	M. BAUKA
WITNESSED BY	NA

IN MAKING INTERPRETATIONS OF LOGS OUR EMPLOYEES WILL GIVE THE CUSTOMER THE BENEFIT OF THEIR BEST JUDGEMENT. BUT SINCE ALL INTERPRETATIONS ARE OPINIONS BASED ON INFERENCES FROM ELECTRICAL OR OTHER MEASUREMENTS, WE CANNOT, AND WE DO NOT GUARANTEE THE ACCURACY OR CORRECTNESS OF ANY INTERPRETATION. WE SHALL NOT BE LIABLE OR RESPONSIBLE FOR ANY LOSS, COST, DAMAGES, OR EXPENSES WHATSOEVER INCURRED OR SUSTAINED BY THE CUSTOMER RESULTING FROM ANY INTERPRETATION MADE BY ANY OF OUR EMPLOYEES.

### REMARKS

RUN 2 TRIP 2: \*2 OPERATIONS IN WELLBORE\*

\*\*OPERATION 2: RPM/GR/CCL RUN IN PNC-3D\*\*

LOGGED WITH 0 PSI ON WELLHEAD

SJ: 5900' - 5920'

SJ: 6712' - 6732'

### EQUIPMENT DATA

RUN	TRIP	TOOL	SERIES NO.	SERIAL NO.	POSITION
2	2	PCM	8250EA	11908682	FREE
2	2	TEL/CCL	8248ED	10460262	FREE
2	2	GR	2812LA	10384613	FREE
2	2	RPM	8281EA	10294755	FREE
2	2	RPM	8283PA	10066691	FREE
2	2	RPM	8281FA	10066992	FREE
2	2	TEMP	8255XA	166341	FREE

# RPM MAIN PASS G-SAND

ECLIPS 7.0i ECLIPS General Release Rel 7.0i Thu Jun 08 20:36:10 CDT 2017

Patches: 4

Plotted: Wed Jun 27 21:08:08 2018

## PARAMETER AND FILTER SUMMARY REPORT

FILE: /dat1a/LARAMIE\_NICHOLS\_0994\_24\_11E/p354h03.prm  
 LOGGING MODE: DEPTH DIRECTION: UP  
 TOP DEPTH: 2245.000 ft BOTTOM DEPTH: 2888.316 ft

### SYMMETRIC FILTER

MEASUREMENT TYPE	PARAMETER	VALUE	UNITS	INTERVAL (ft)	
GR	FILTER ( )	medium (1)		TOP	BOTTOM

### RPM PROCESSING

MEASUREMENT TYPE	PARAMETER	VALUE	UNITS	INTERVAL (ft)	
PNC Parameters	BOREHOLE CONTENTS	FLUID		TOP	BOTTOM
	OPEN/CASED HOLE	CASED HOLE		"	"
	BOREHOLE SIZE	7.87	in	"	"
	LARGEST CASING OD	4.50	in	"	"
	MATRIX	SANDSTONE		"	"

## CURVE DESCRIPTION REPORT

CURVE NAME	CREATION DATE	CURVE DESCRIPTION
F1:CCL	N/A	CASING COLLAR LOCATOR
F1:GR	N/A	GAMMA RAY
F1:ISS	N/A	INELASTIC SHORT SPACE COUNT RATE
F1:LS	N/A	LONG SPACE COUNT RATE
F1:RATO	N/A	SHORT/LONG SPACE COUNT RATE RATIO
F1:RICS	N/A	SHORT SPACE INELASTIC TO CAPTURE COUNT RATE RATIO (ISS/CSS)
F1:SGFC	N/A	BOREHOLE AND DIFFUSION CORRECTED SIGMA
F1:SS	N/A	SHORT SPACE COUNT RATE

## CURVE MEASURE POINT OFFSET

CURVE	OFFSET (ft)	CURVE	OFFSET (ft)	CURVE	OFFSET (ft)	CURVE	OFFSET (ft)
CCL	-25.00	ISS	-12.75	RATO	-12.75	SGFC	-12.75
GR	-22.75	LS	-12.75	RICS	-12.75	SS	-12.75

Presentation : SysA:/dat1a/LARAMIE\_NICHOLS\_0994\_24\_11E/0994\_24\_11E\_RPM\_MAIN\_GS.fvpdf [5"/100' Scale]  
 Plot Interval : 2240 - 2890 Feet

Data File 1 : F1 : SysA:/dat1a/LARAMIE\_NICHOLS\_0994\_24\_11E/0994\_24\_11E\_RPM\_MAIN\_GS.xtf  
 Created On : N/A  
 Company : LARAMIE ENERGY LLC  
 Well : NICHOLS 0994-024-11E  
 Field : VEGA  
 File Interval : 2227 - 2890.25 Feet  
 OCT : p354h

GR BACKUP

GAMMA RAY [gr]

FEET

LS [ls]

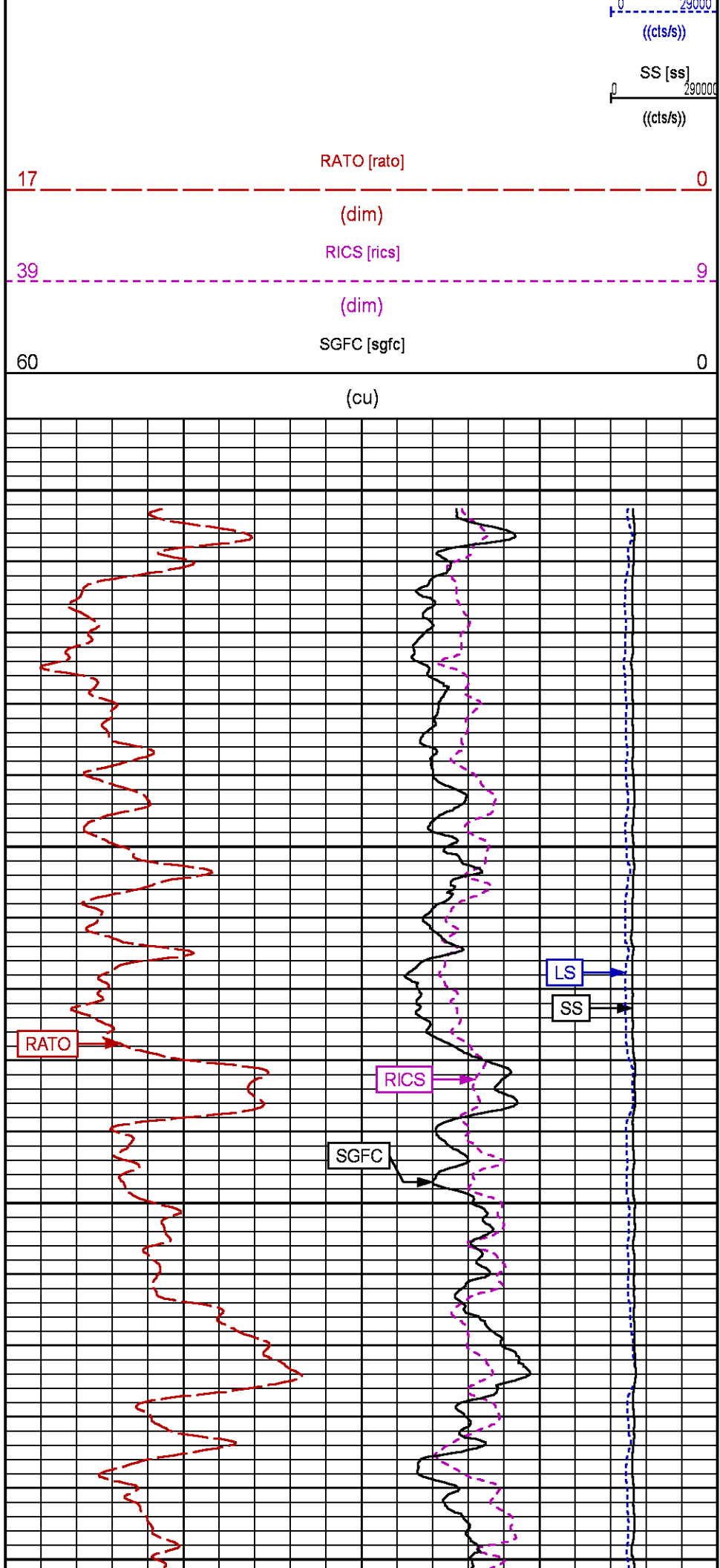
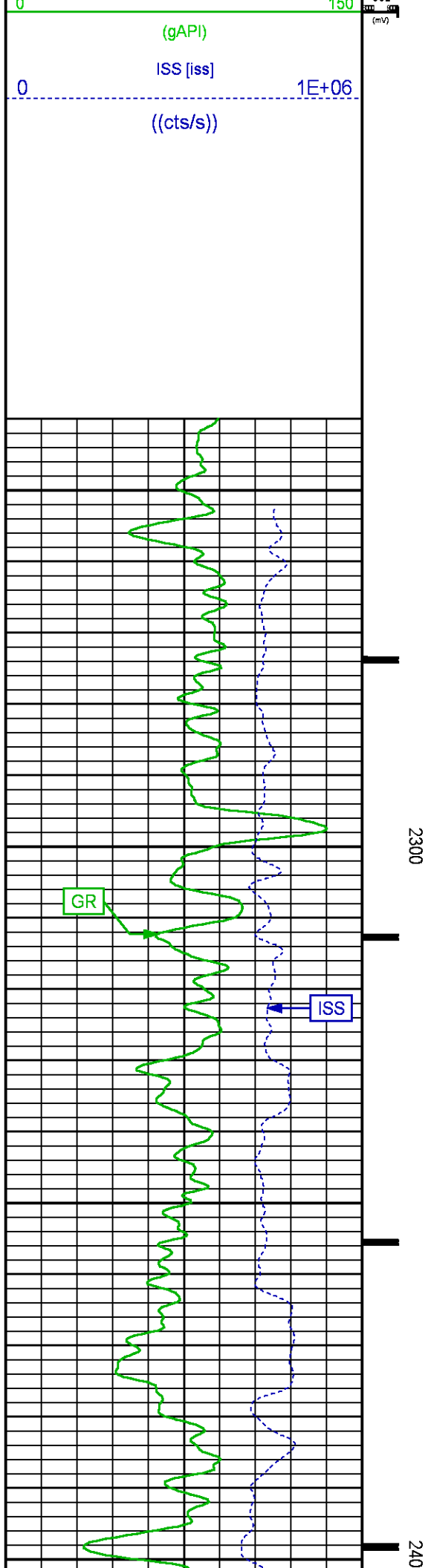

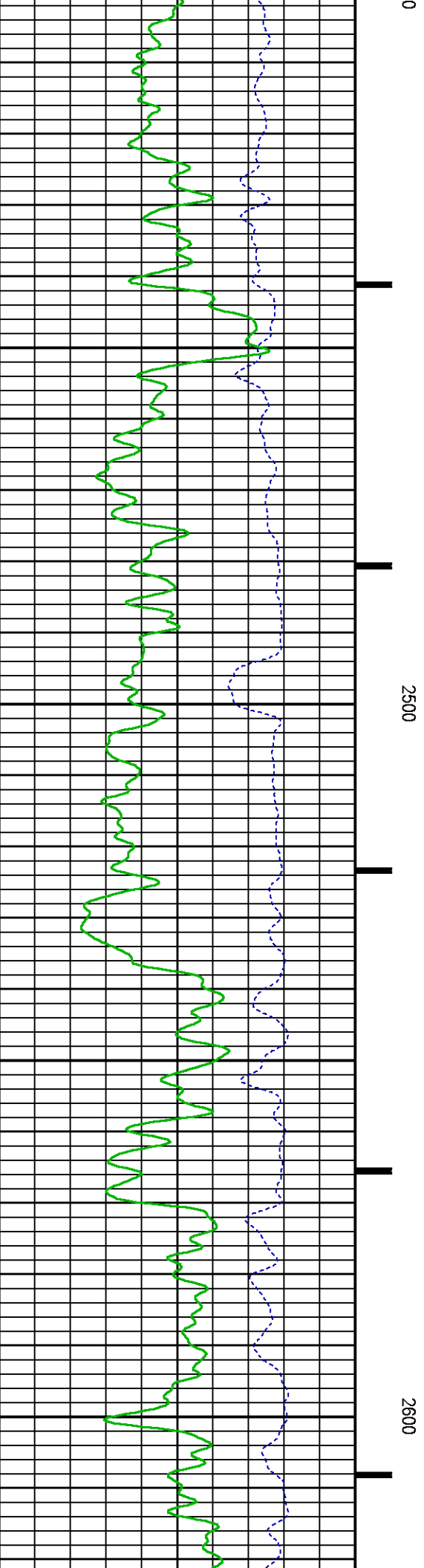
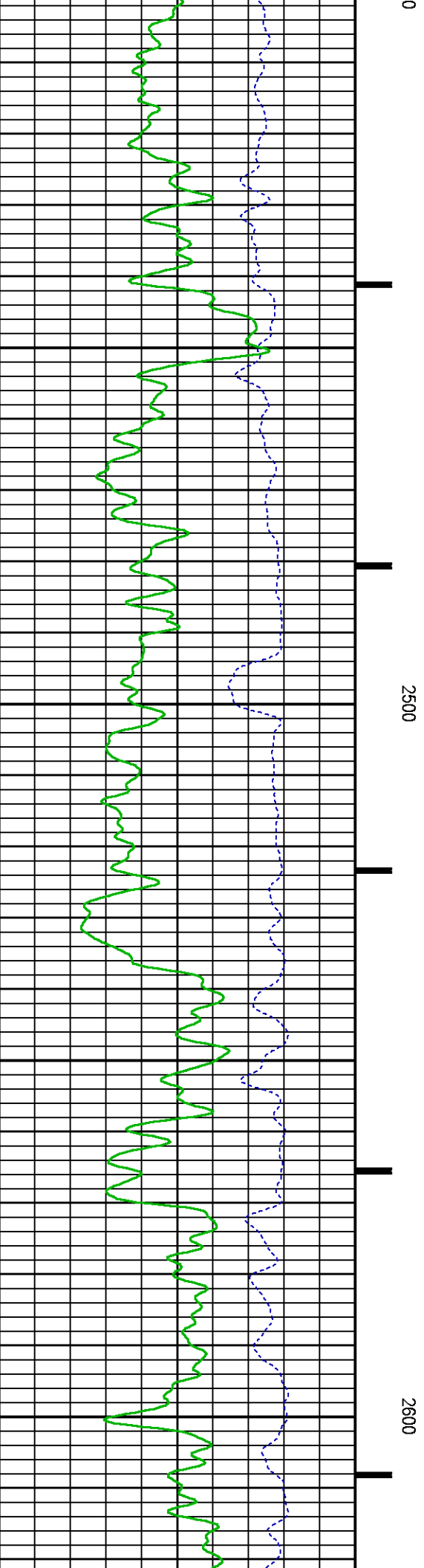
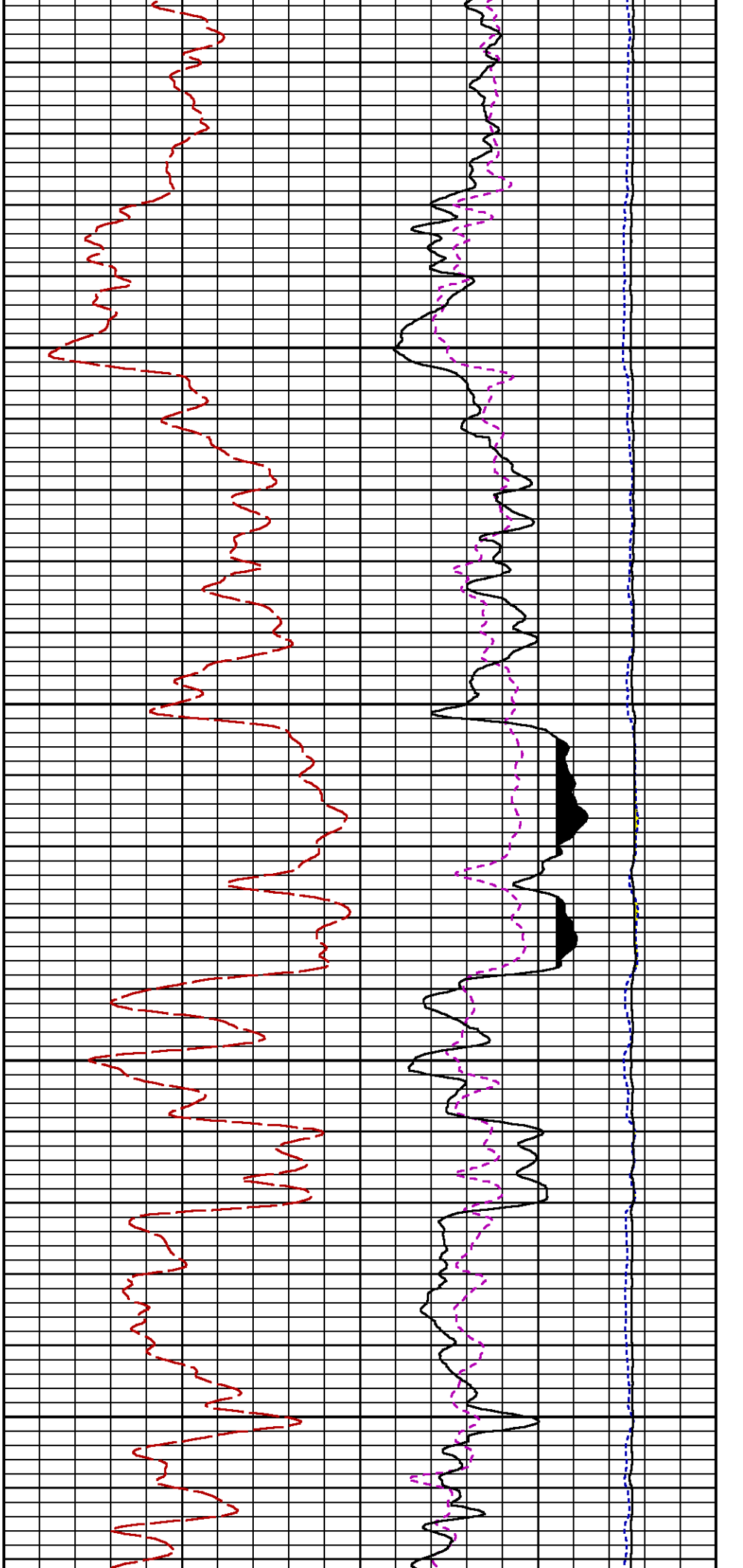

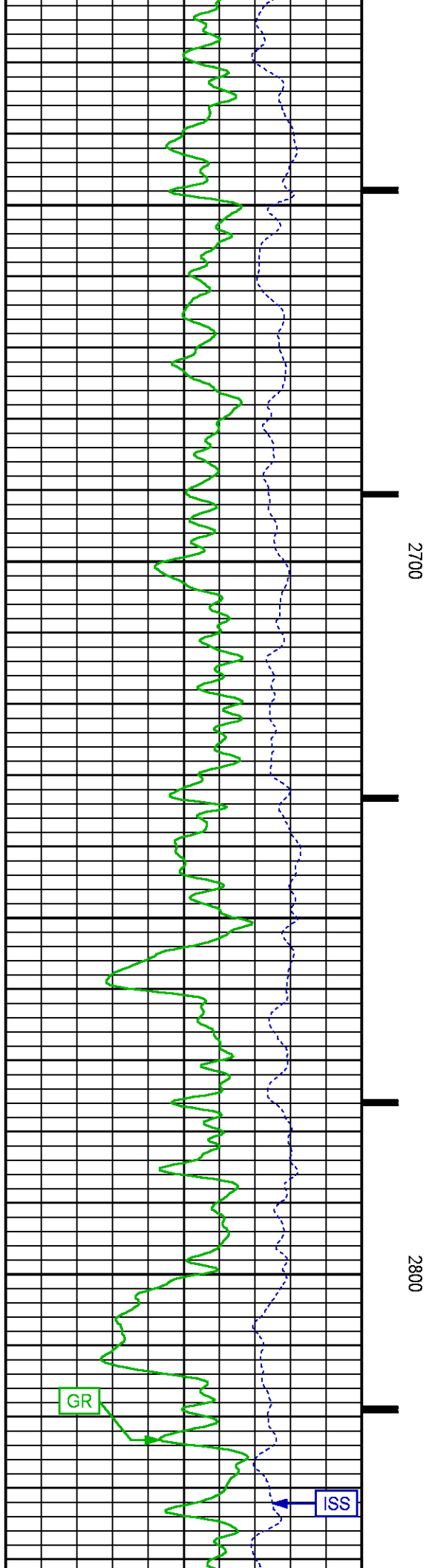
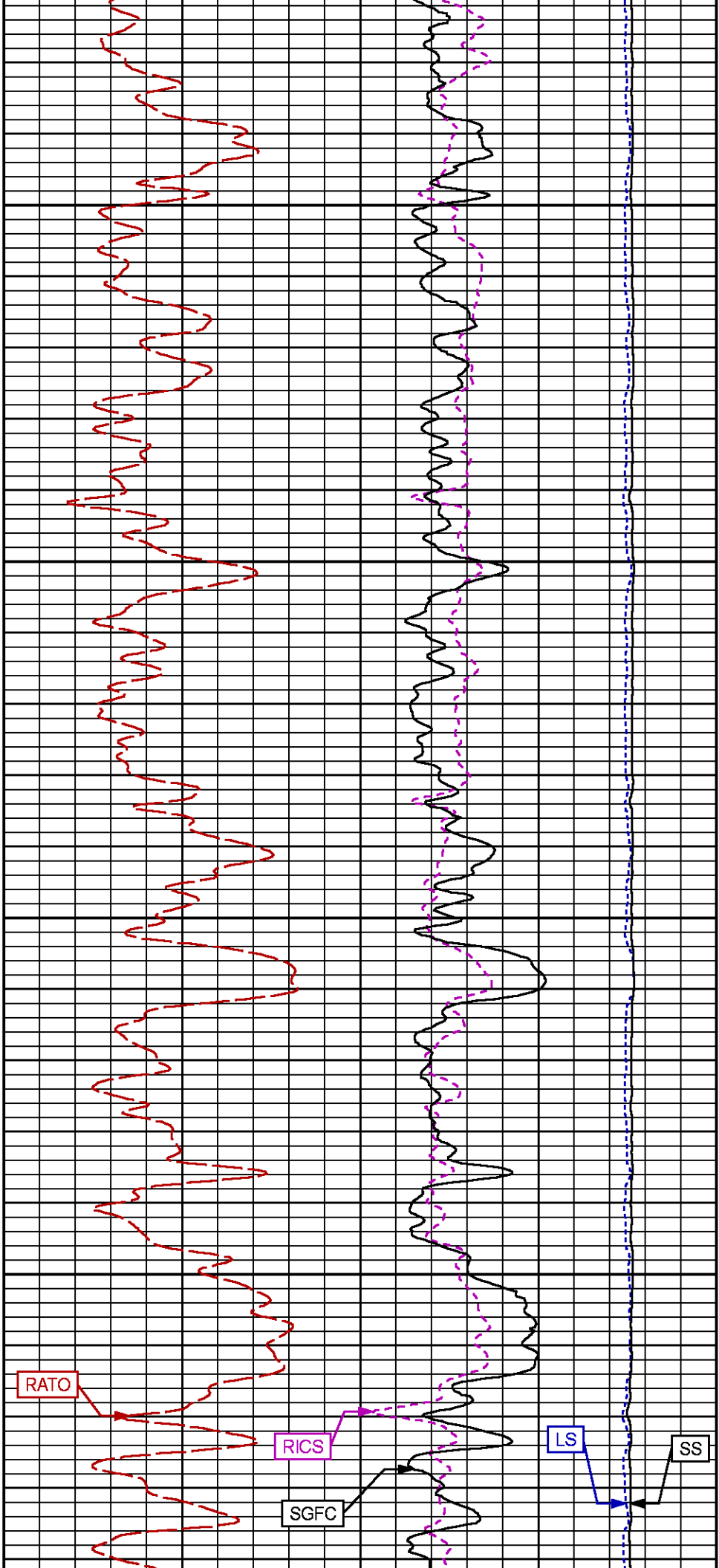

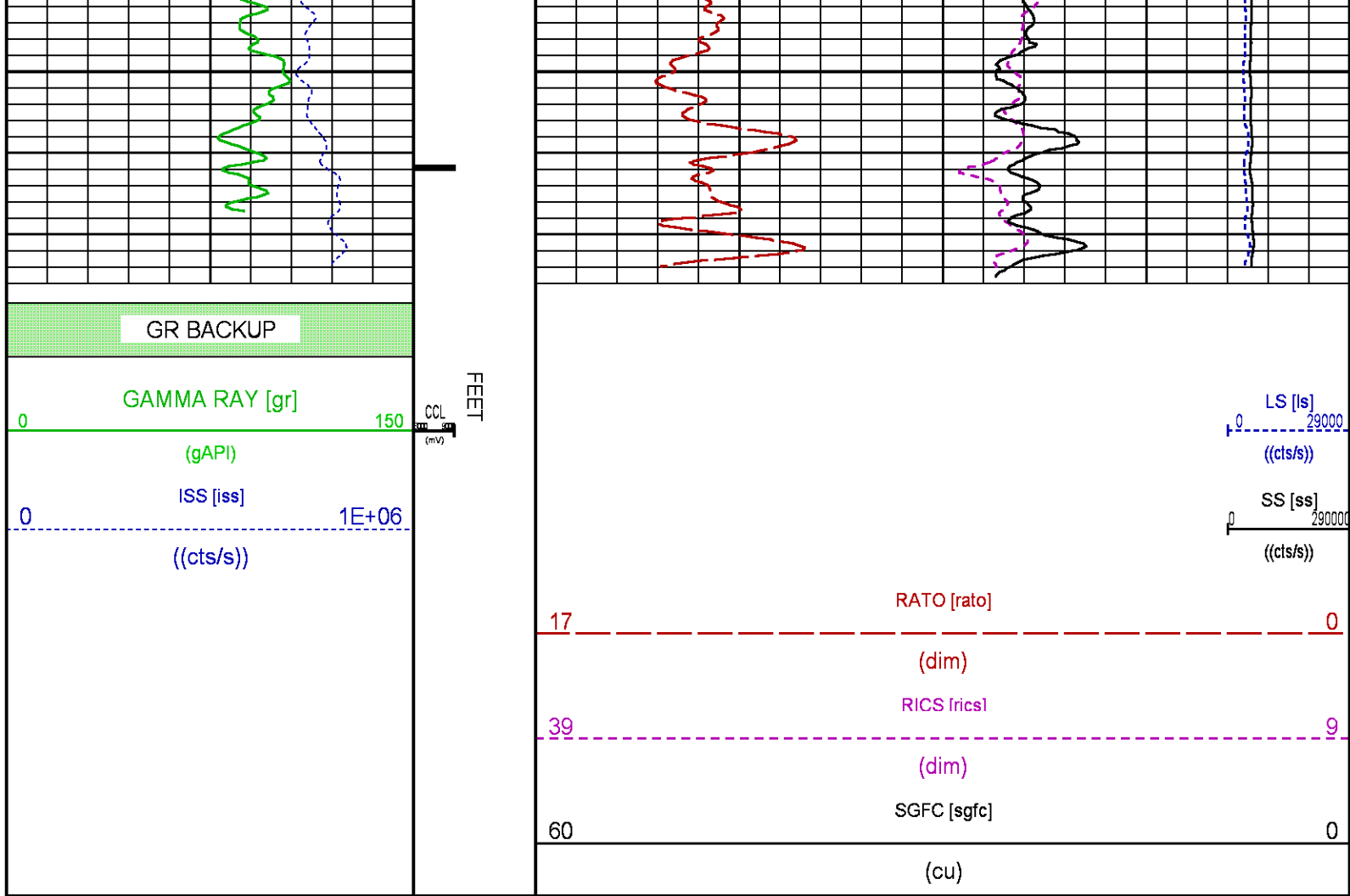

## RPM MAIN PASS WILLIAMS FORK

ECLIPS 7.0i ECLIPS General Release Rel 7.0i Thu Jun 08 20:36:10 CDT 2017

Patches: 4

Plotted: Wed Jun 27 20:35:26 2018

### PARAMETER AND FILTER SUMMARY REPORT

FILE: /dat1a/LARAMIE\_NICHOLS\_0994\_24\_11E/p354h02.prm  
 LOGGING MODE: DEPTH DIRECTION: UP  
 TOP DEPTH: 4038.250 ft BOTTOM DEPTH: 7545.001 ft

#### SYMMETRIC FILTER

MEASUREMENT TYPE	PARAMETER	VALUE	UNITS	INTERVAL (ft)
GR	FILTER ( )	medium (1)		TOP BOTTOM

#### RPM PROCESSING

MEASUREMENT TYPE	PARAMETER	VALUE	UNITS	INTERVAL (ft)
PNC Parameters	BOREHOLE CONTENTS	FLUID		TOP BOTTOM
	OPEN/CASED HOLE	CASED HOLE		" "
	BOREHOLE SIZE	7.87	in	" "
	LARGEST CASING OD	4.50	in	" "
	MATRIX	SANDSTONE		" "

## CURVE DESCRIPTION REPORT

CURVE NAME	CREATION DATE	CURVE DESCRIPTION
F1:CCL	N/A	CASING COLLAR LOCATOR
F1:GR	N/A	GAMMA RAY
F1:ISS	N/A	INELASTIC SHORT SPACE COUNT RATE
F1:LS	N/A	LONG SPACE COUNT RATE
F1:RATO	N/A	SHORT/LONG SPACE COUNT RATE RATIO
F1:RICS	N/A	SHORT SPACE INELASTIC TO CAPTURE COUNT RATE RATIO (ISS/CSS)
F1:SGFC	N/A	BOREHOLE AND DIFFUSION CORRECTED SIGMA
F1:SS	N/A	SHORT SPACE COUNT RATE

## CURVE MEASURE POINT OFFSET

CURVE	OFFSET (ft)	CURVE	OFFSET (ft)	CURVE	OFFSET (ft)	CURVE	OFFSET (ft)
CCL	-25.00	ISS	-12.75	RATO	-12.75	SGFC	-12.75
GR	-22.75	LS	-12.75	RICS	-12.75	SS	-12.75

**Presentation** : SysA:/dat1a/LARAMIE\_NICHOLS\_0994\_24\_11E/0994\_24\_11E\_RPM\_MAIN\_WF.fvpdf [5"/100" Scale]  
**Plot Interval** : 4040 - 7548 Feet

**Data File 1** : F1 : SysA:/dat1a/LARAMIE\_NICHOLS\_0994\_24\_11E/0994\_24\_11E\_RPM\_MAIN\_WF.xtf  
**Created On** : N/A  
**Company** : LARAMIE ENERGY LLC  
**Well** : NICHOLS 0994-024-11E  
**Field** : VEGA  
**File Interval** : 4019.5 - 7548.25 Feet  
**OCT** : p354h

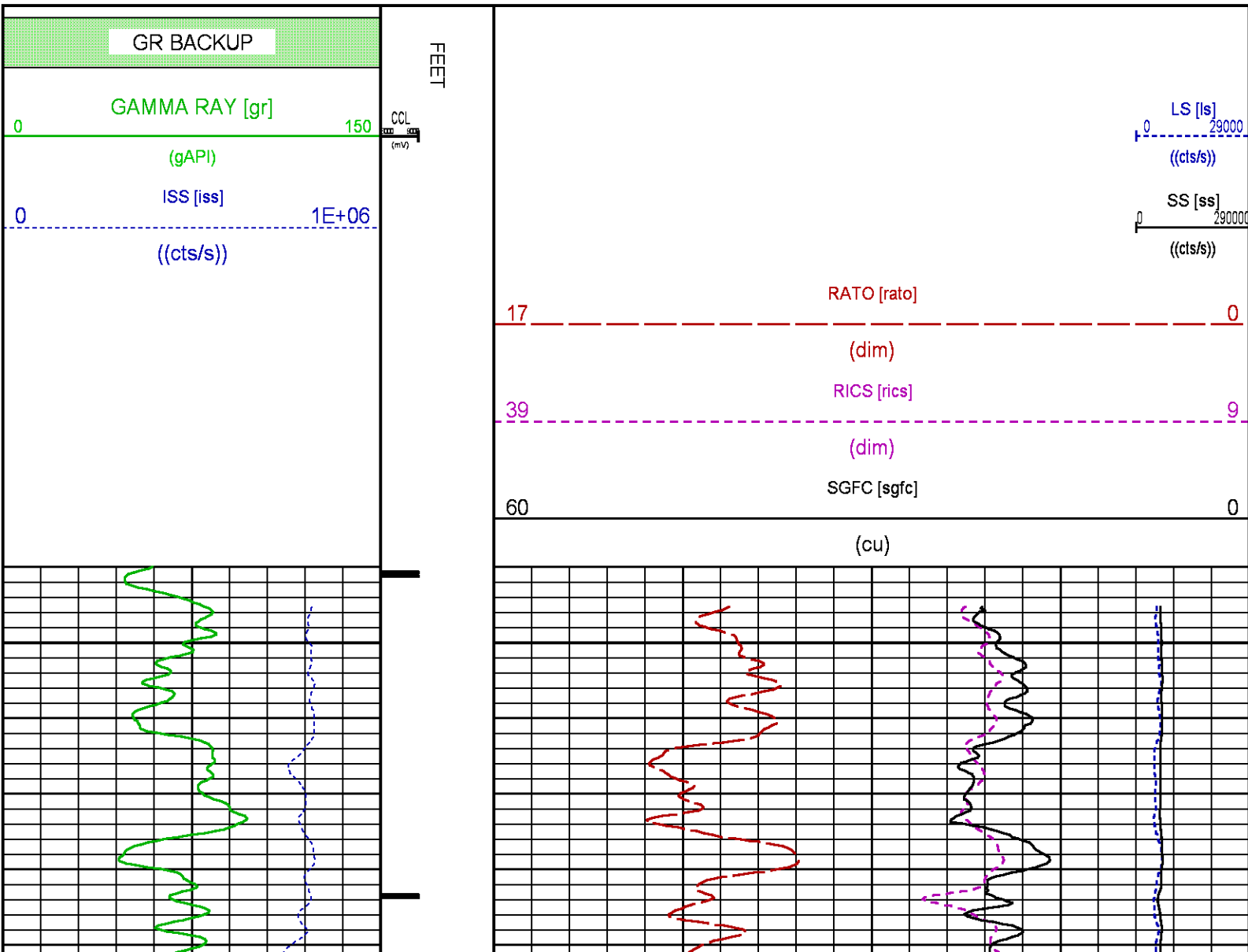

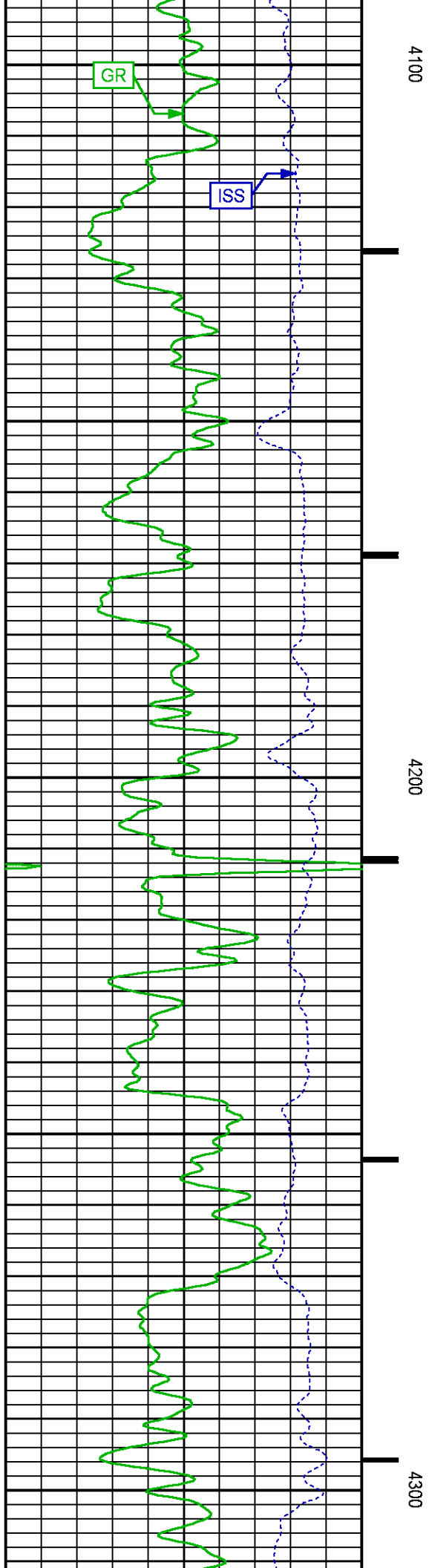
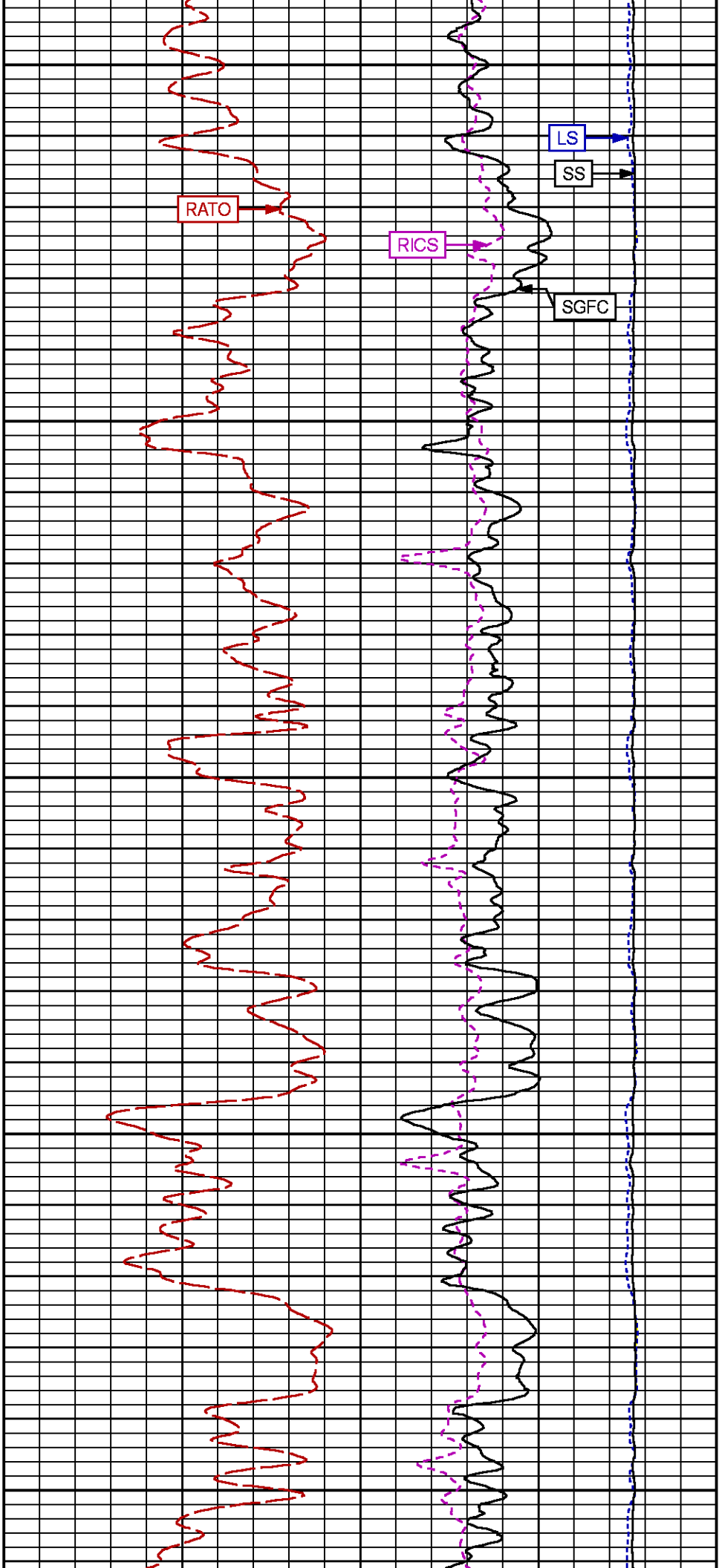



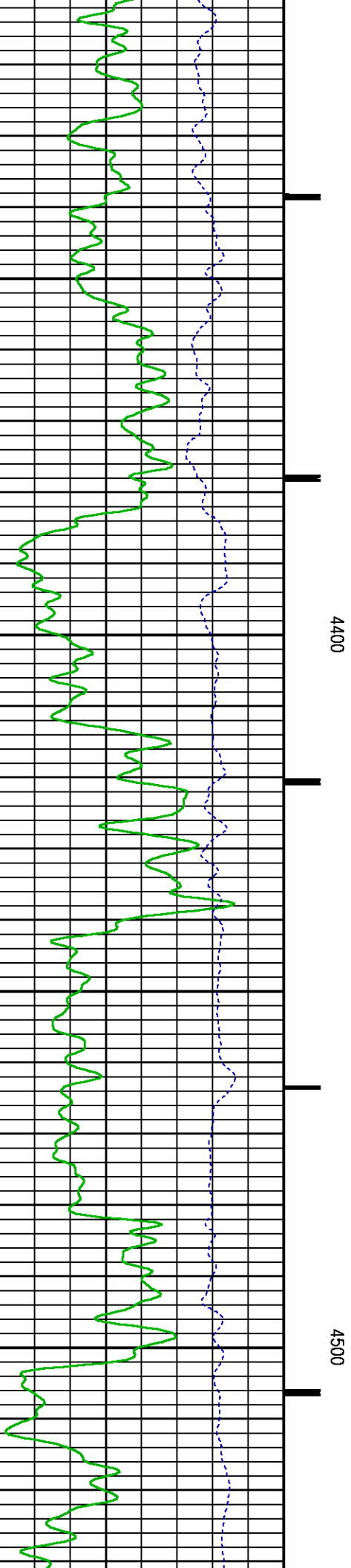
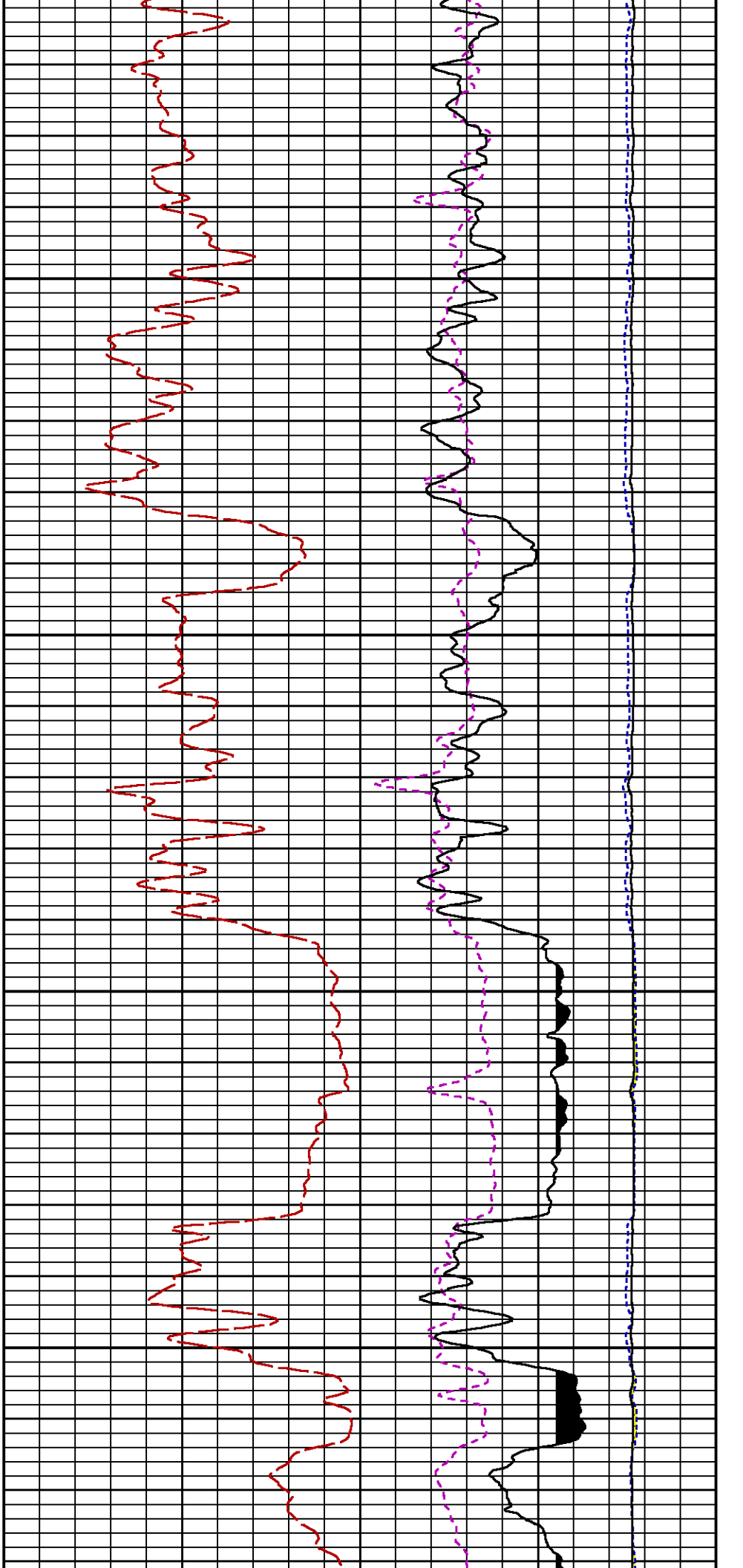

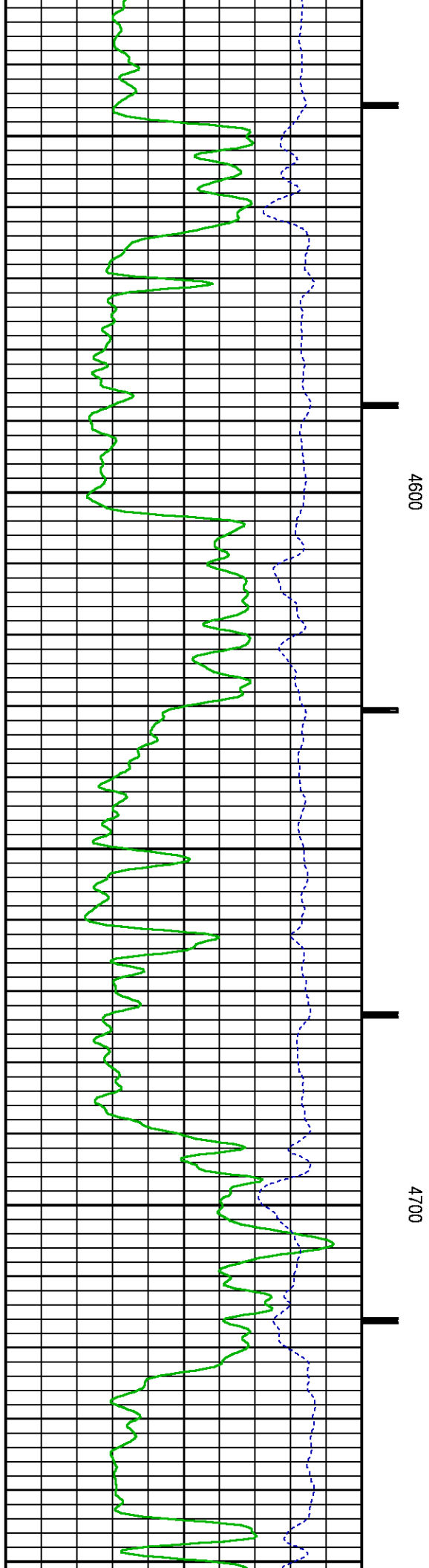
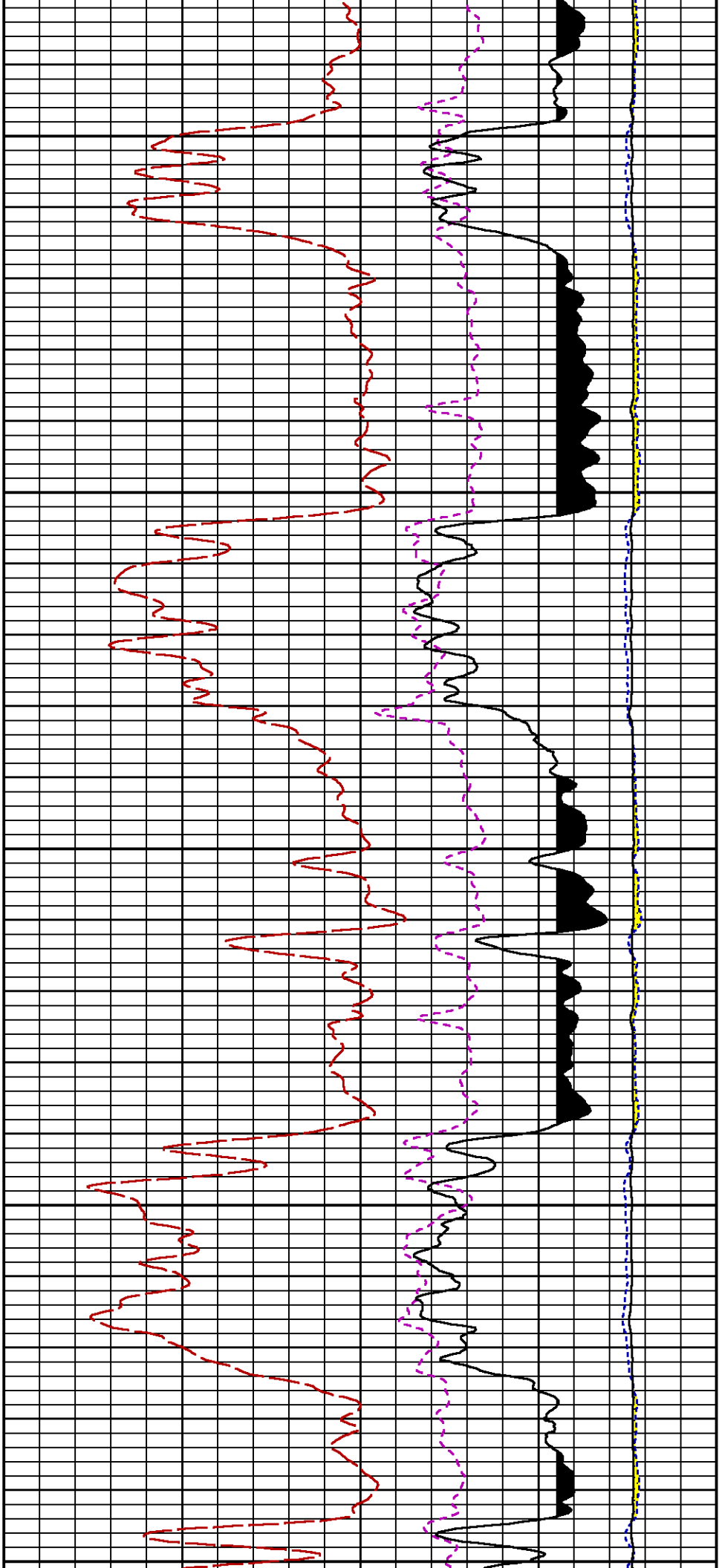

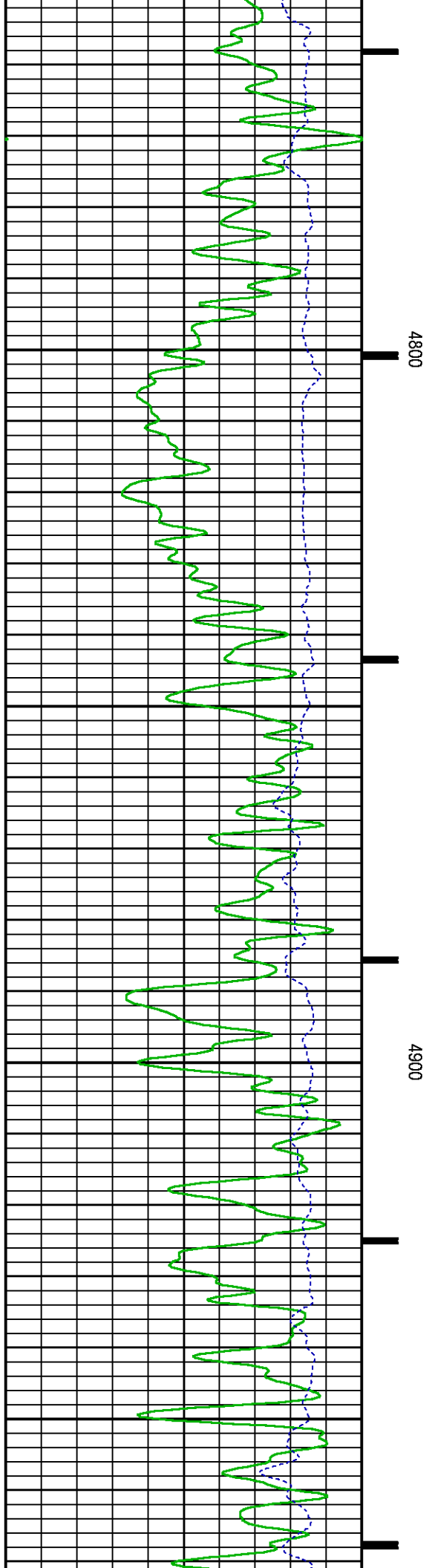
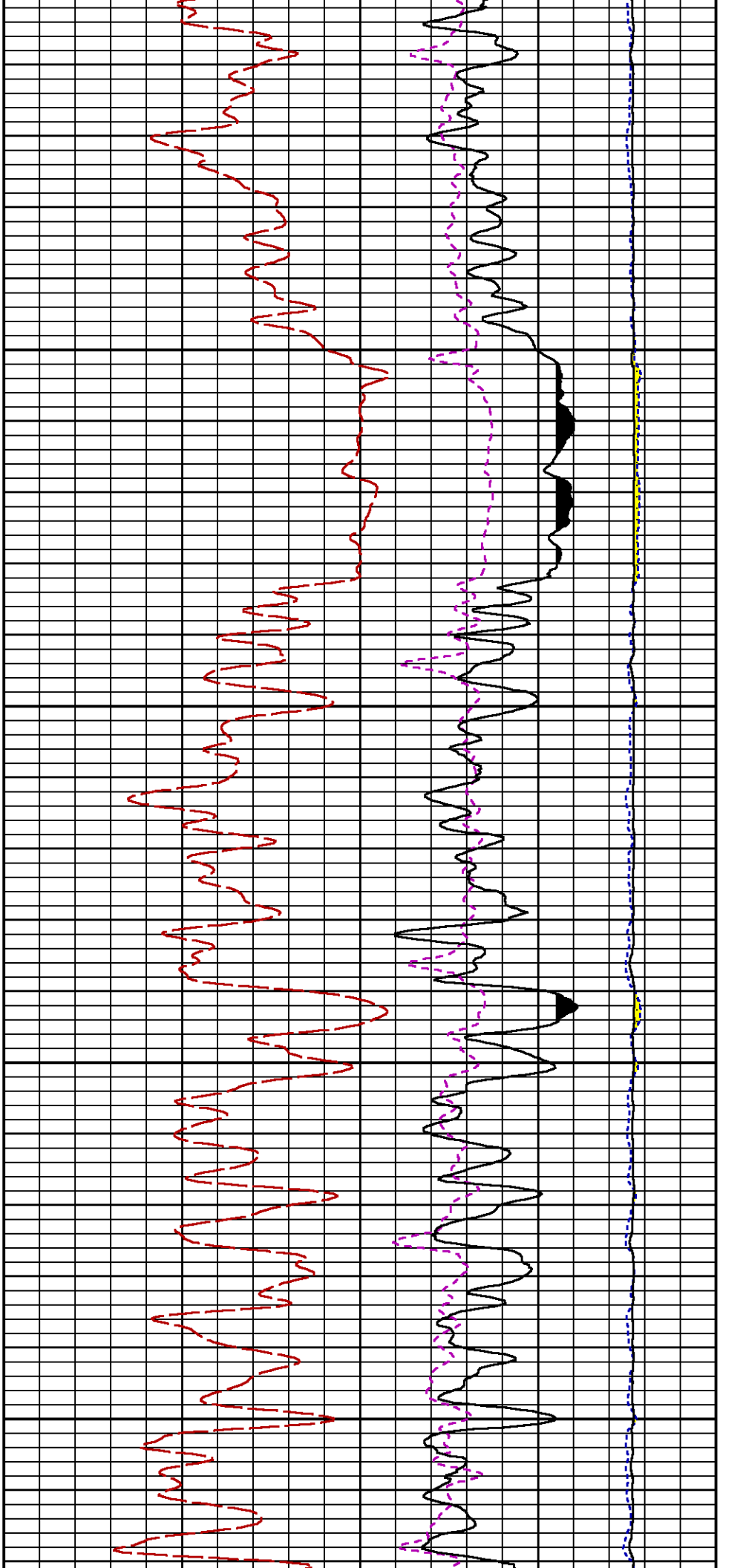

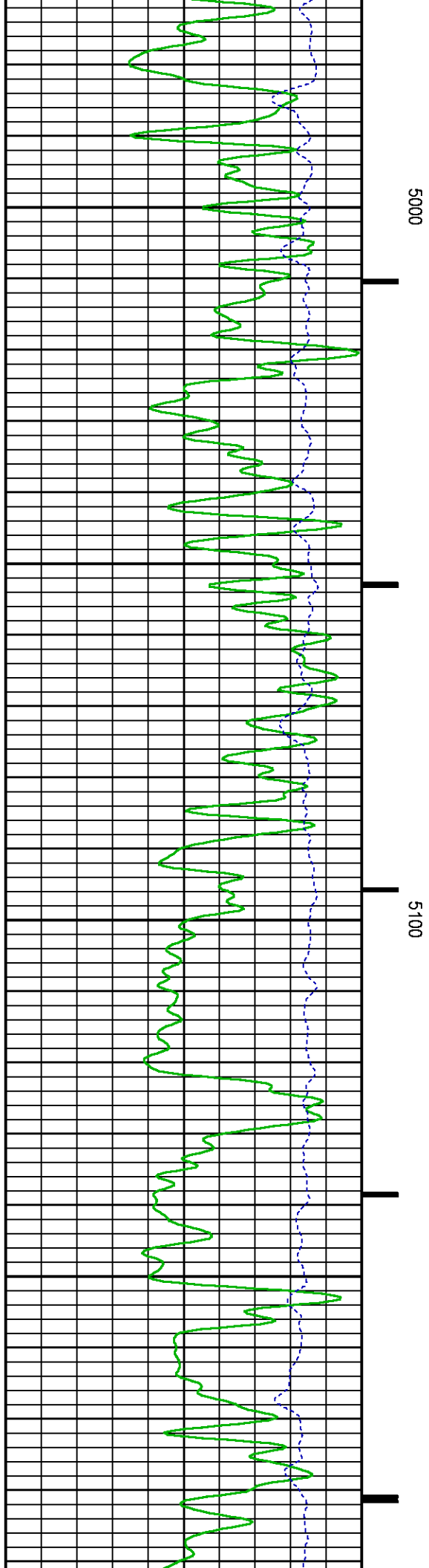
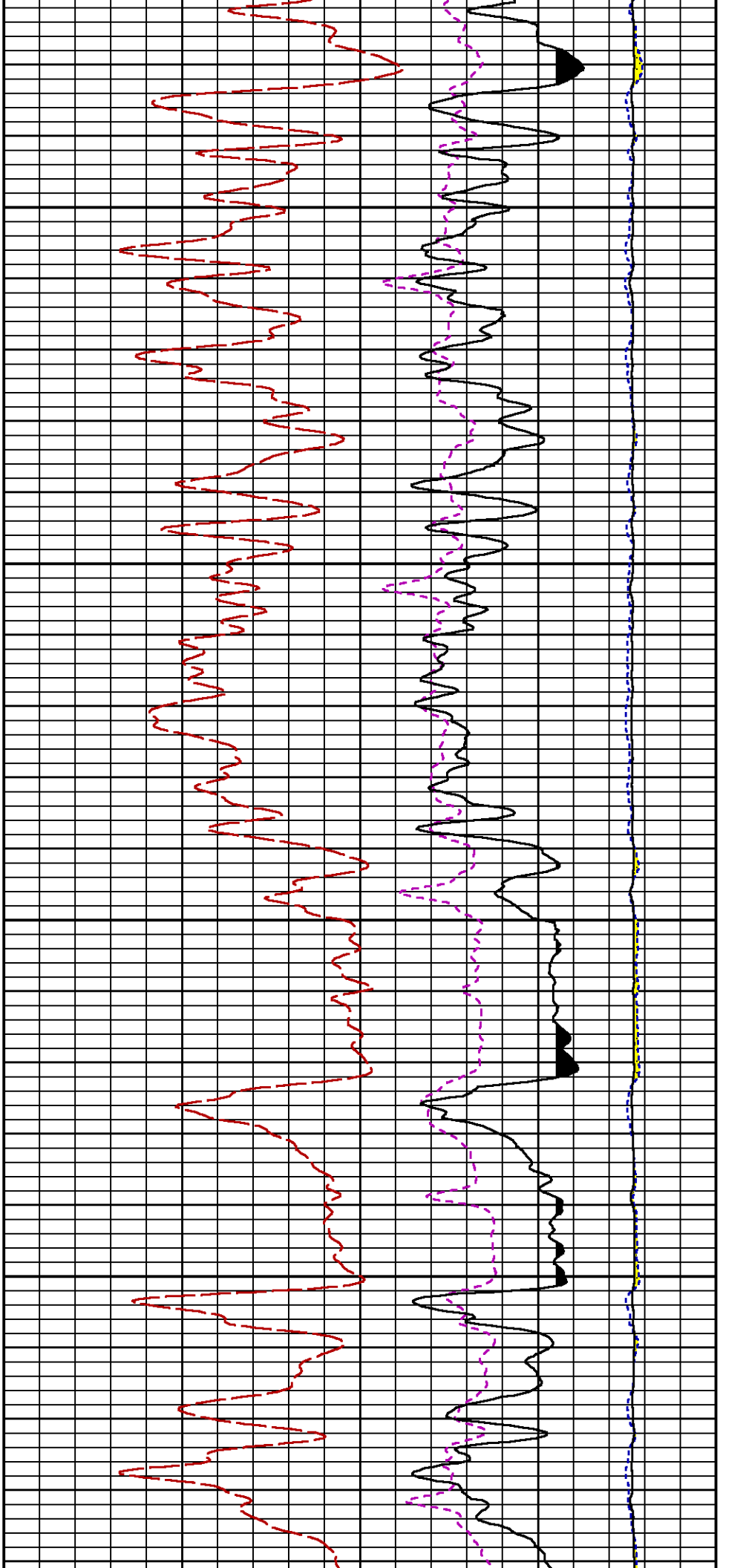

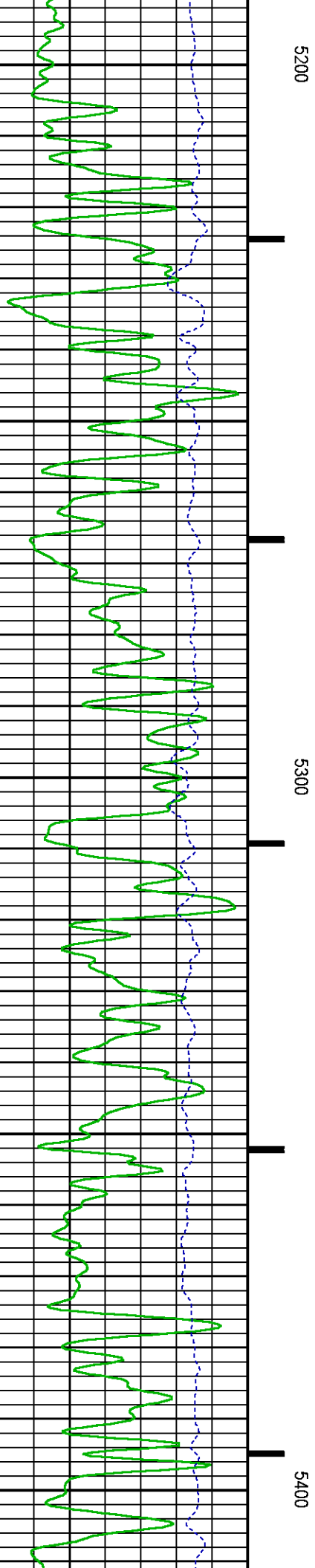
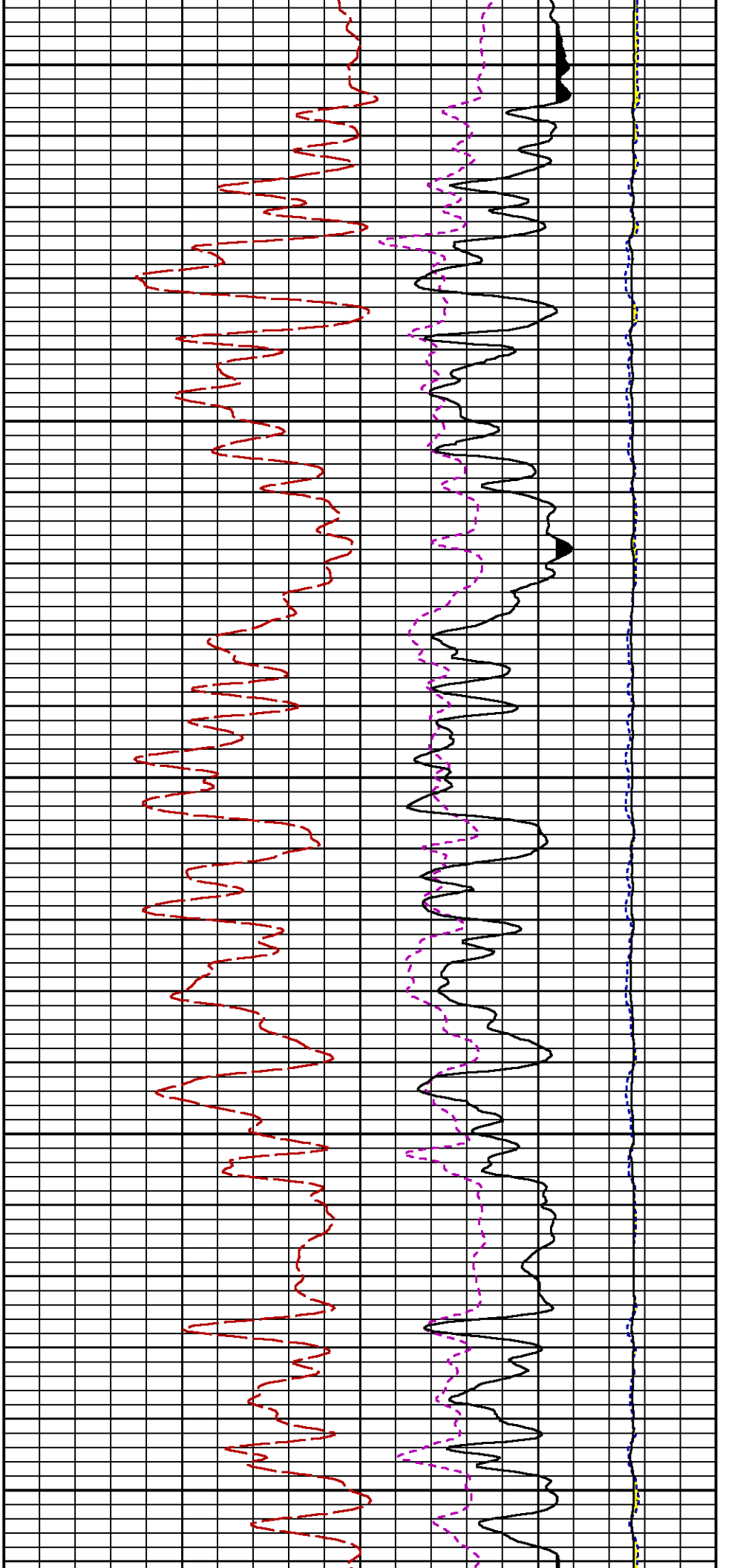

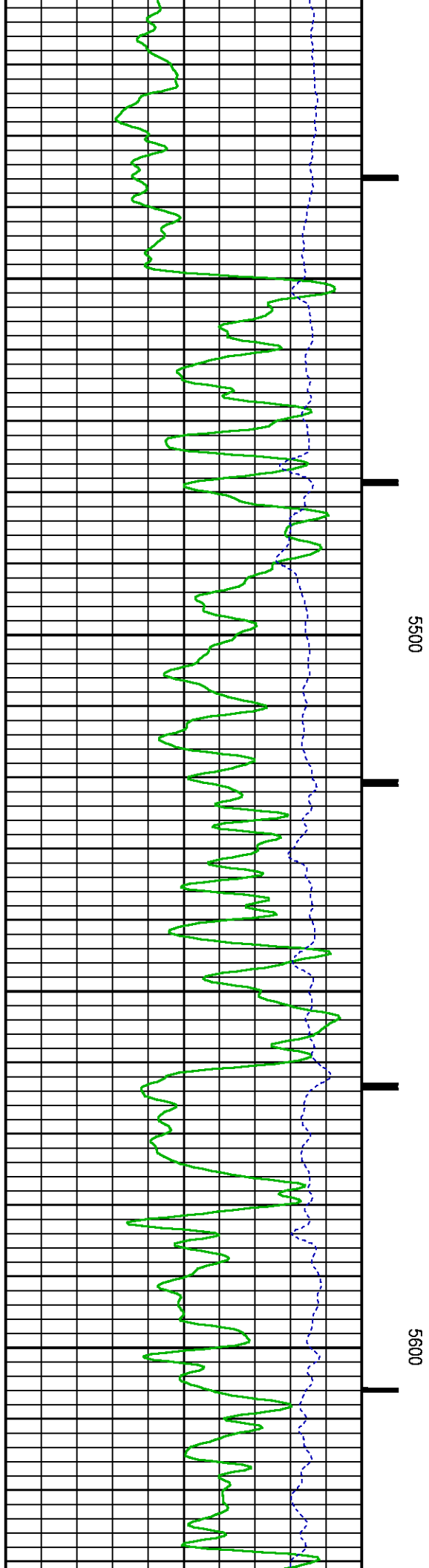
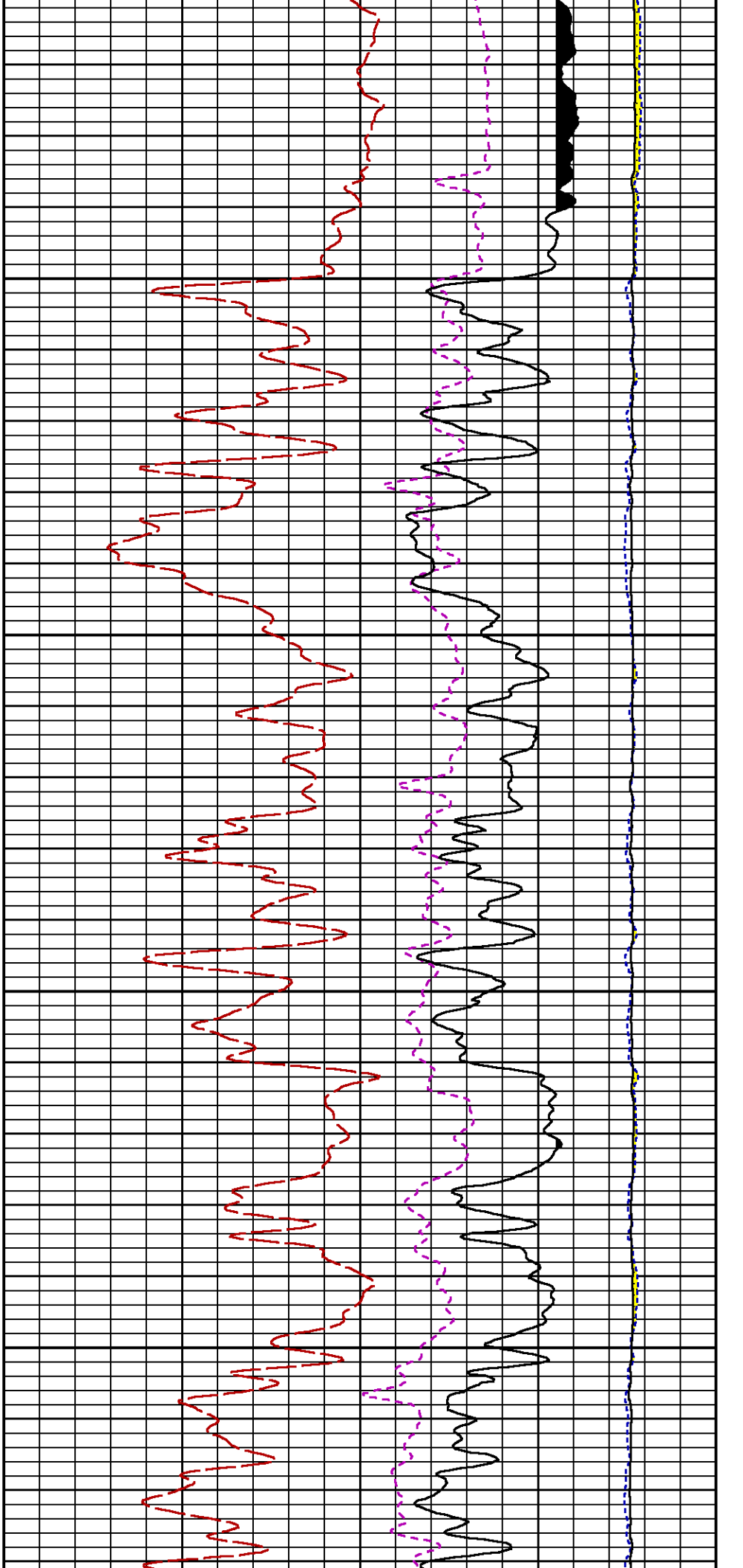

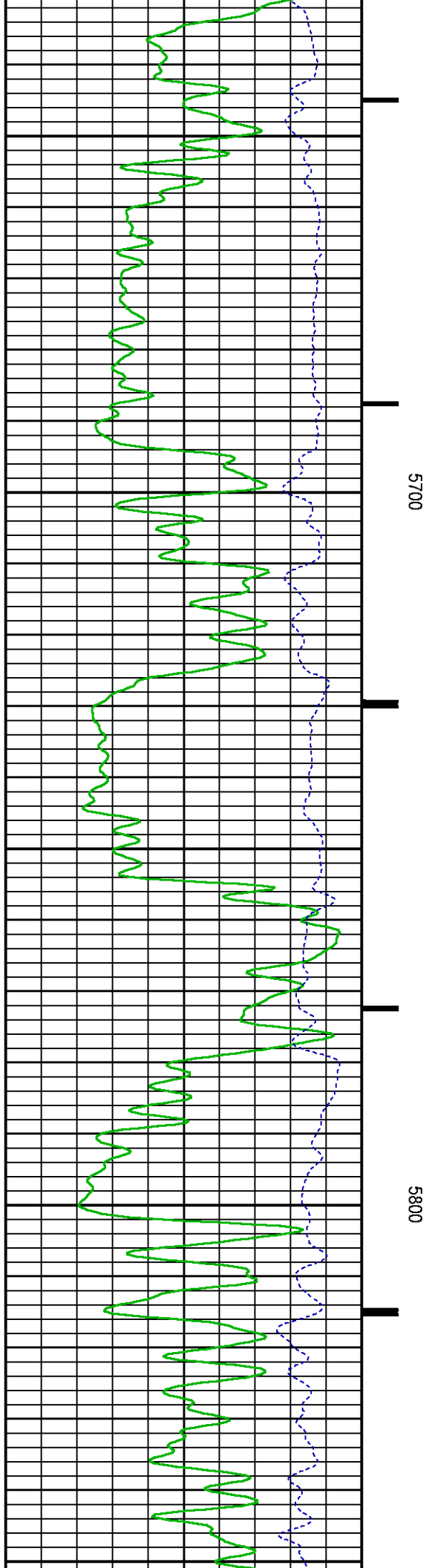
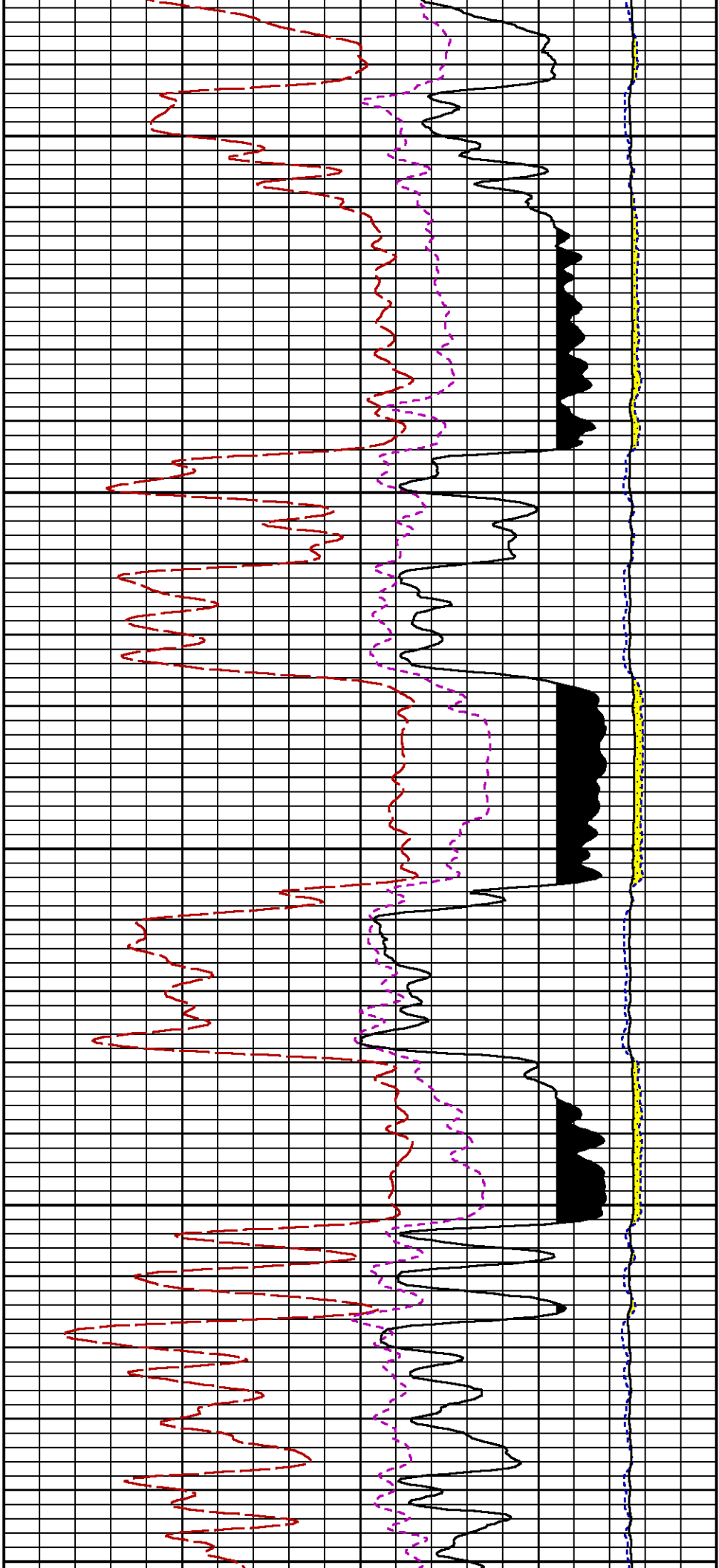

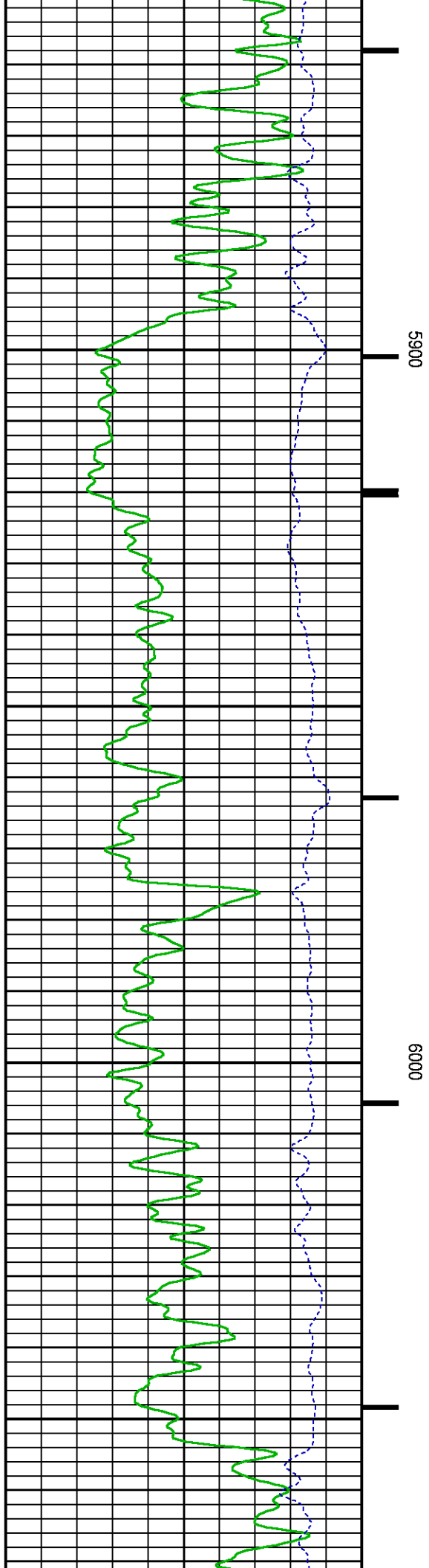
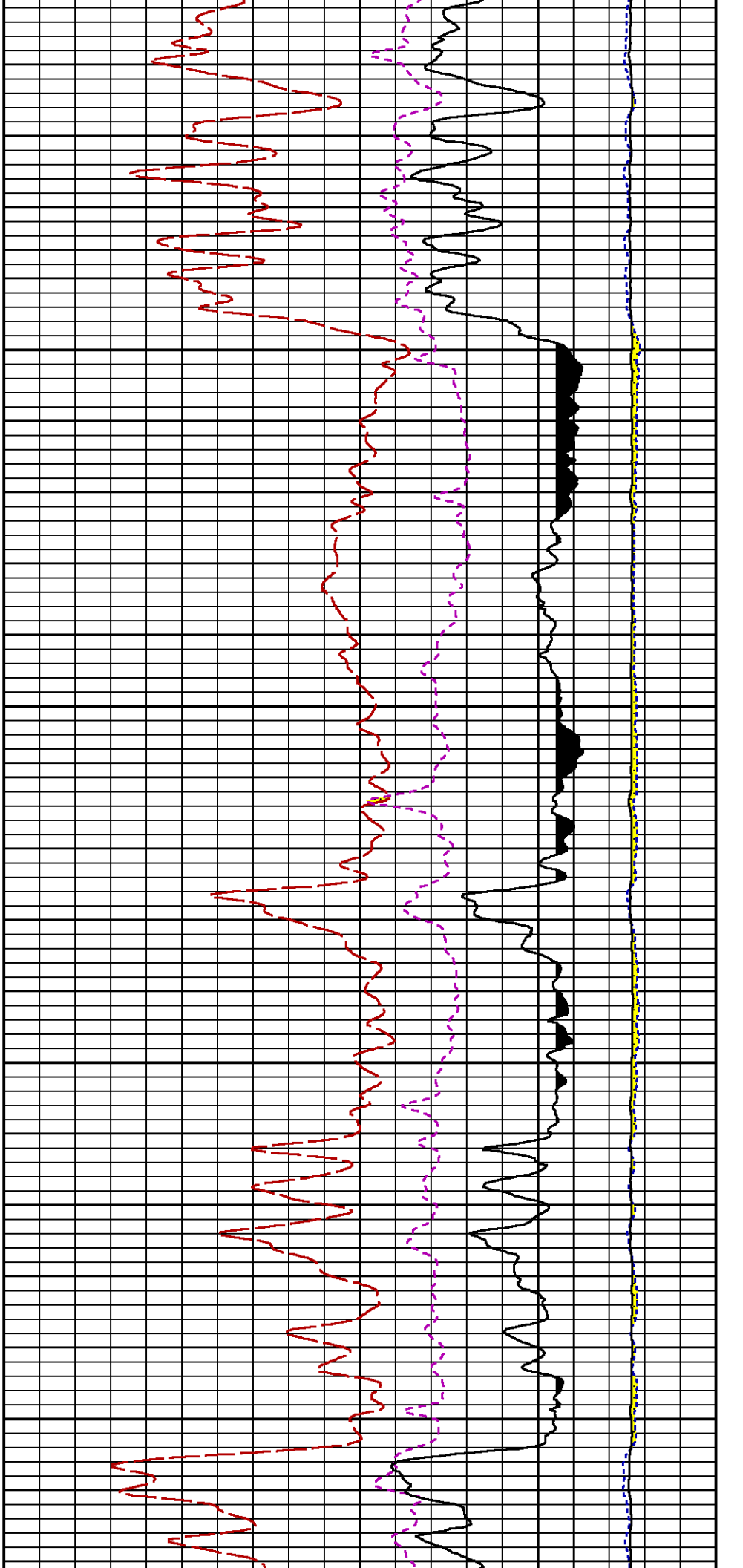



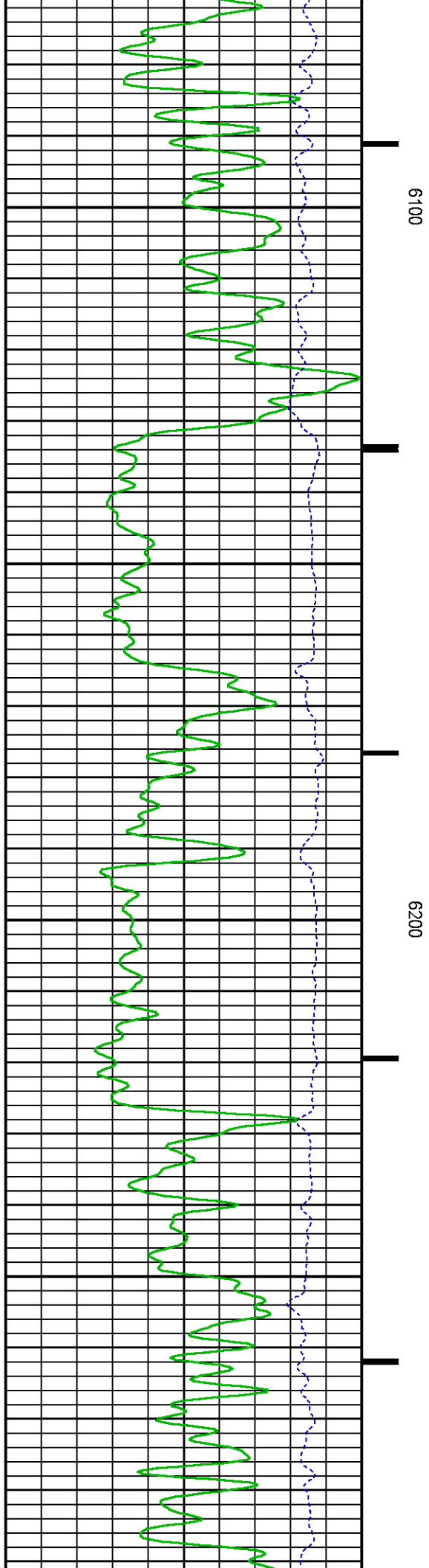
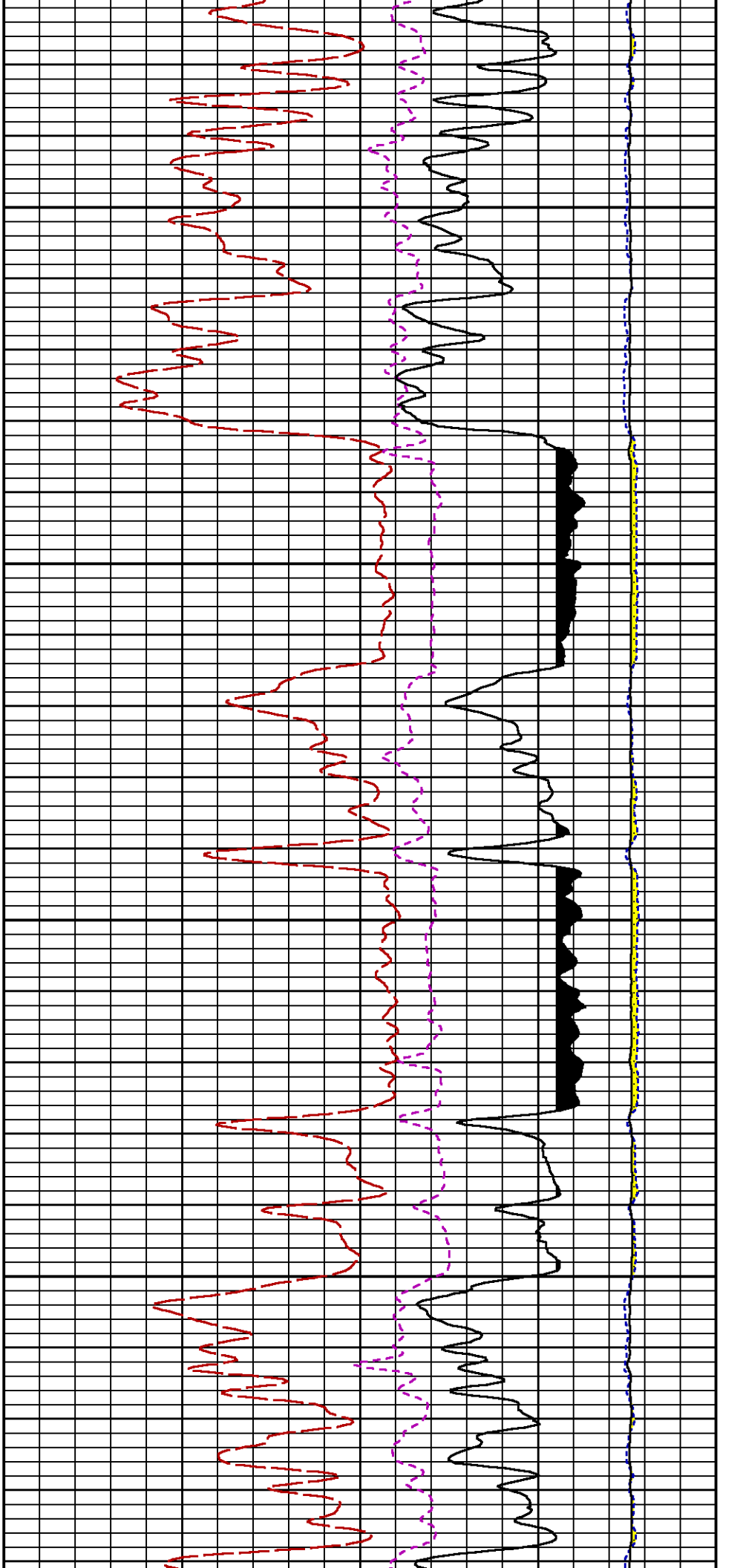

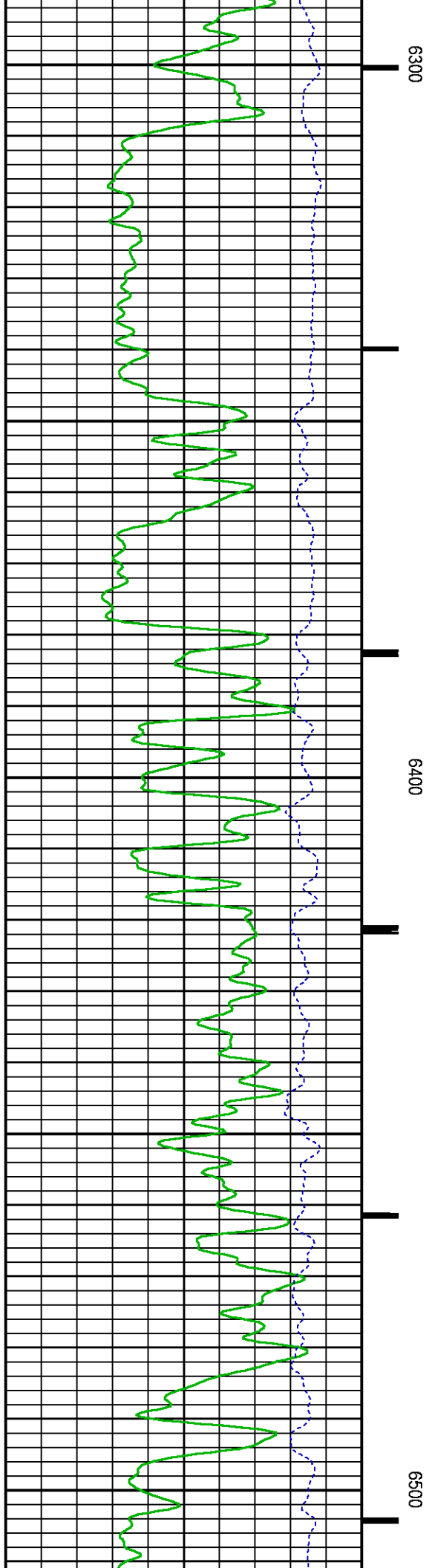
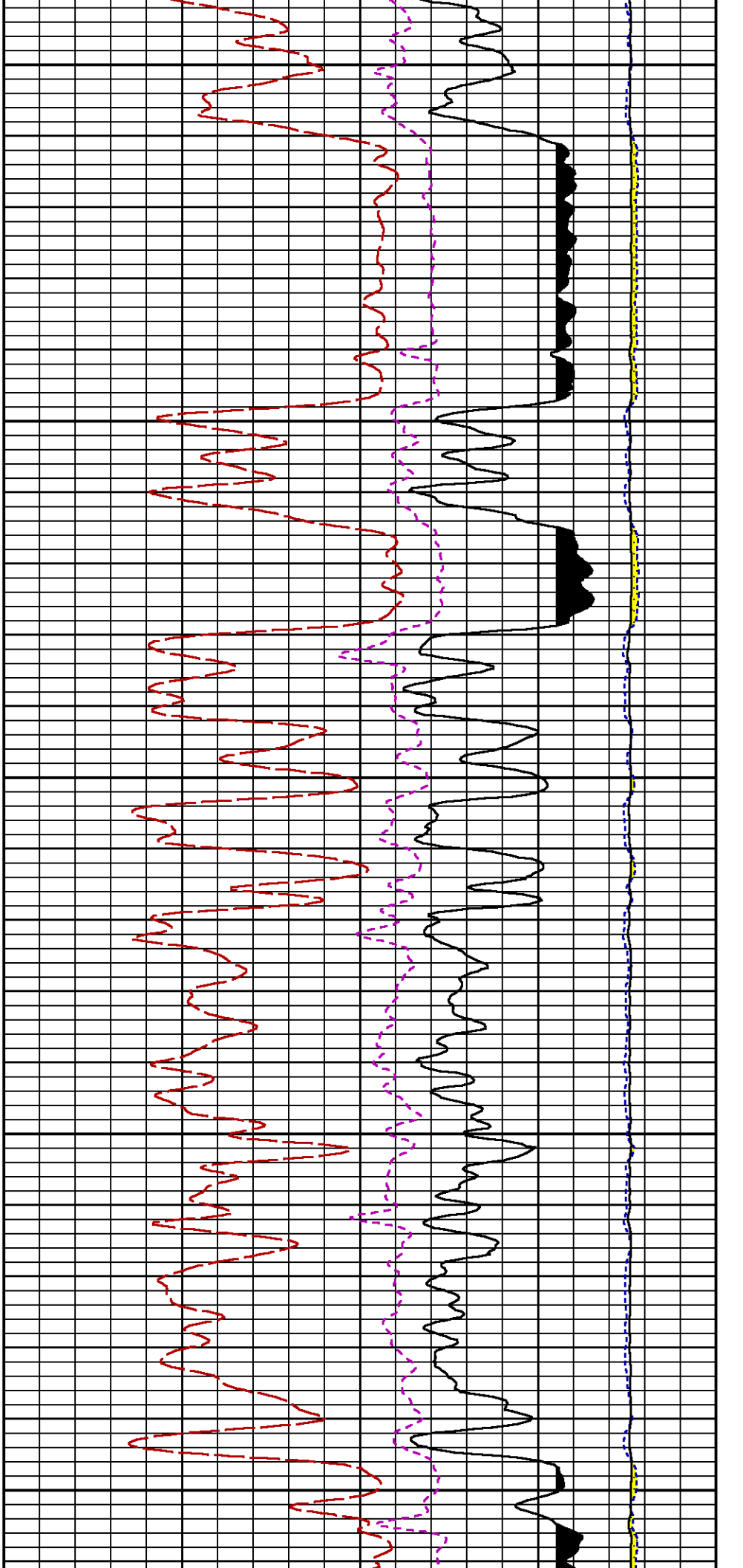

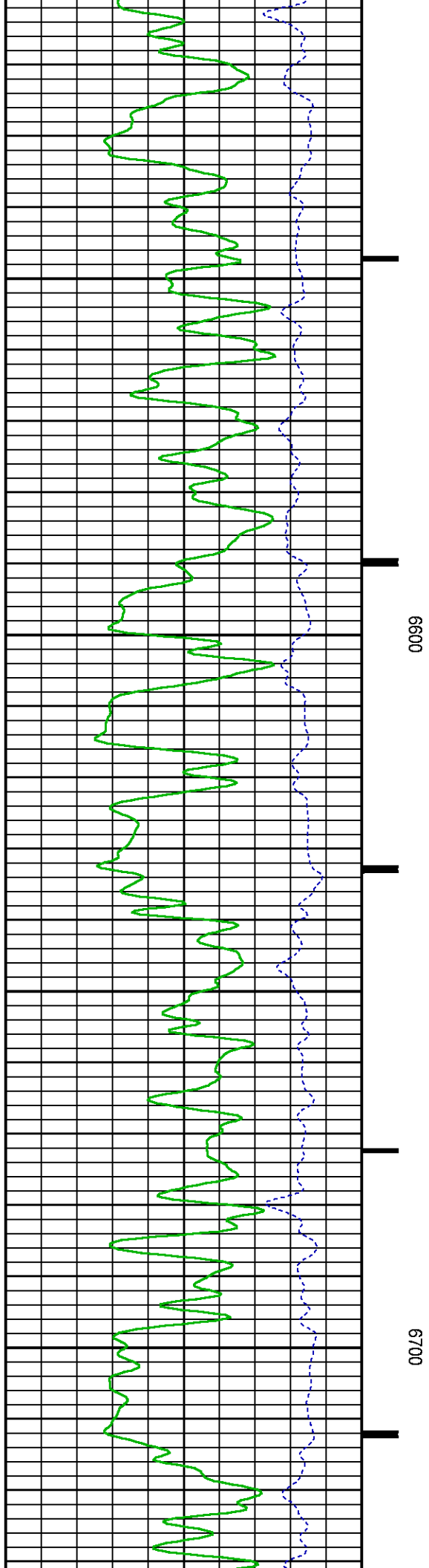
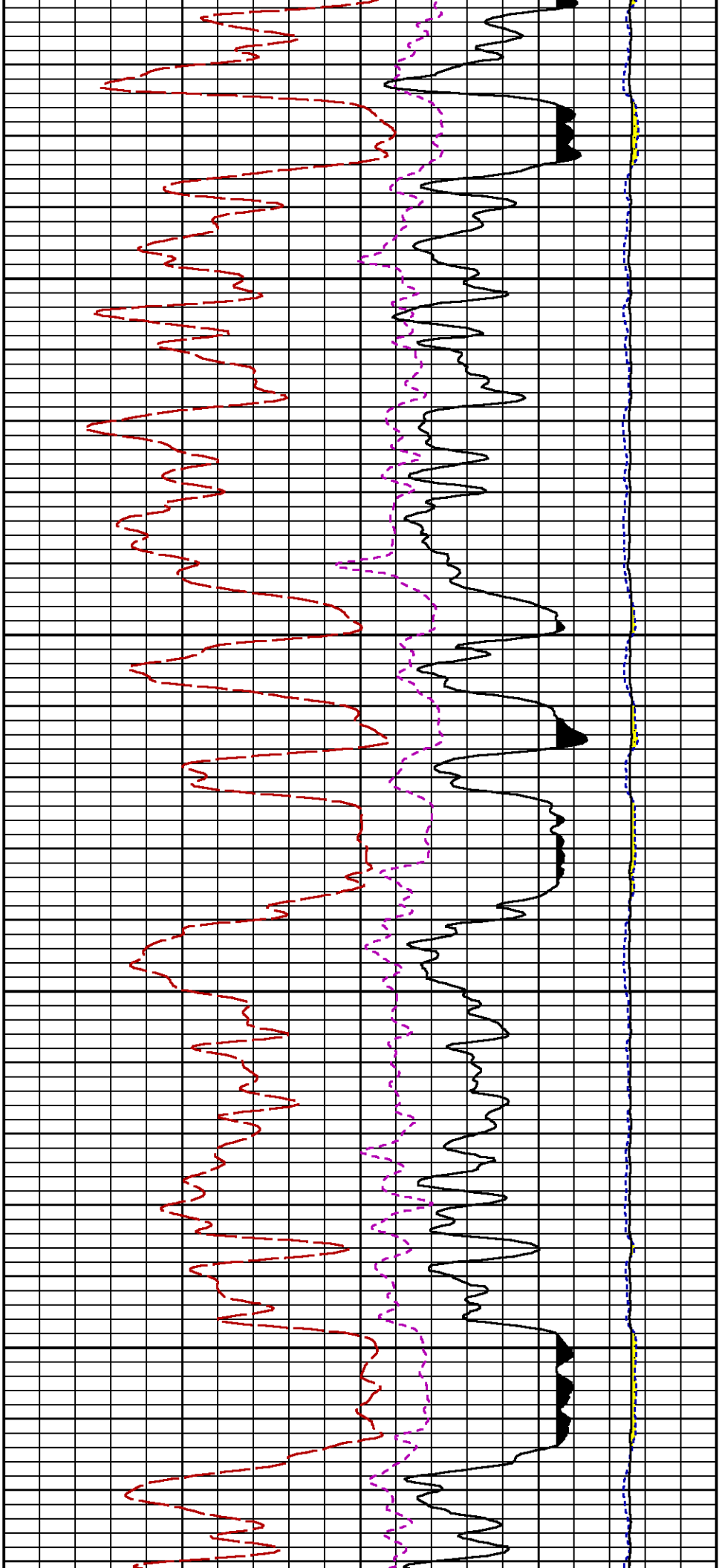

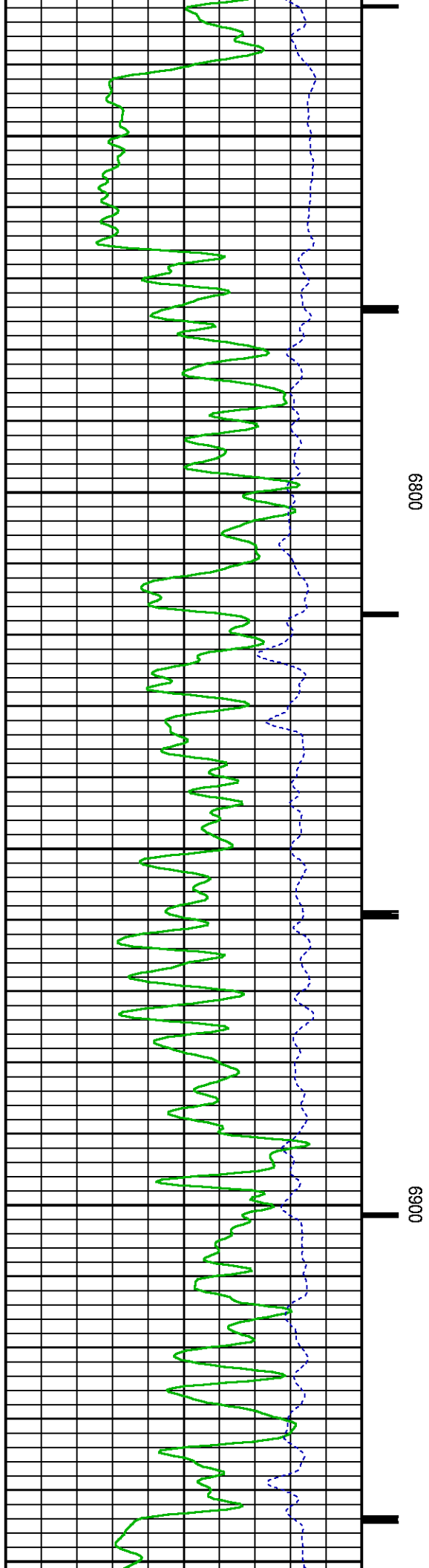
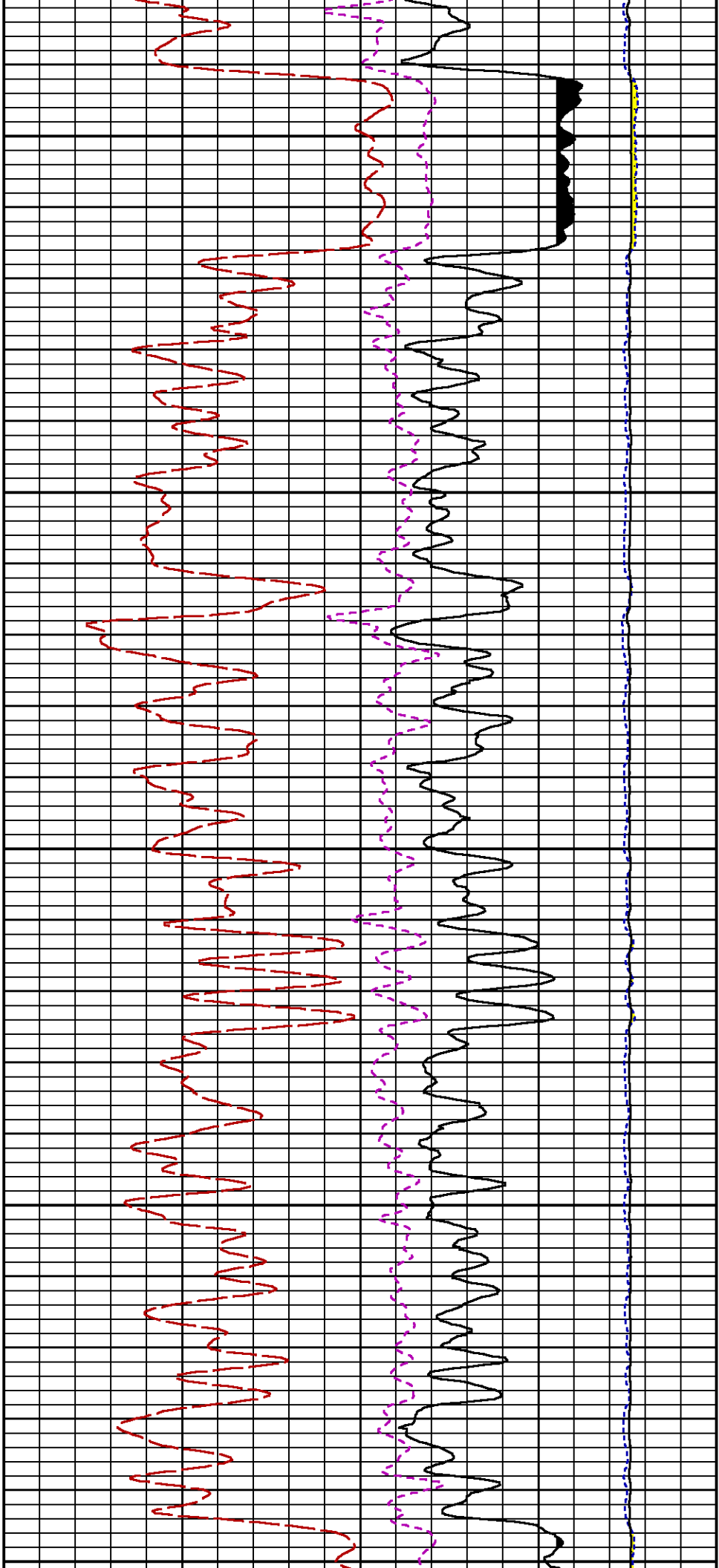

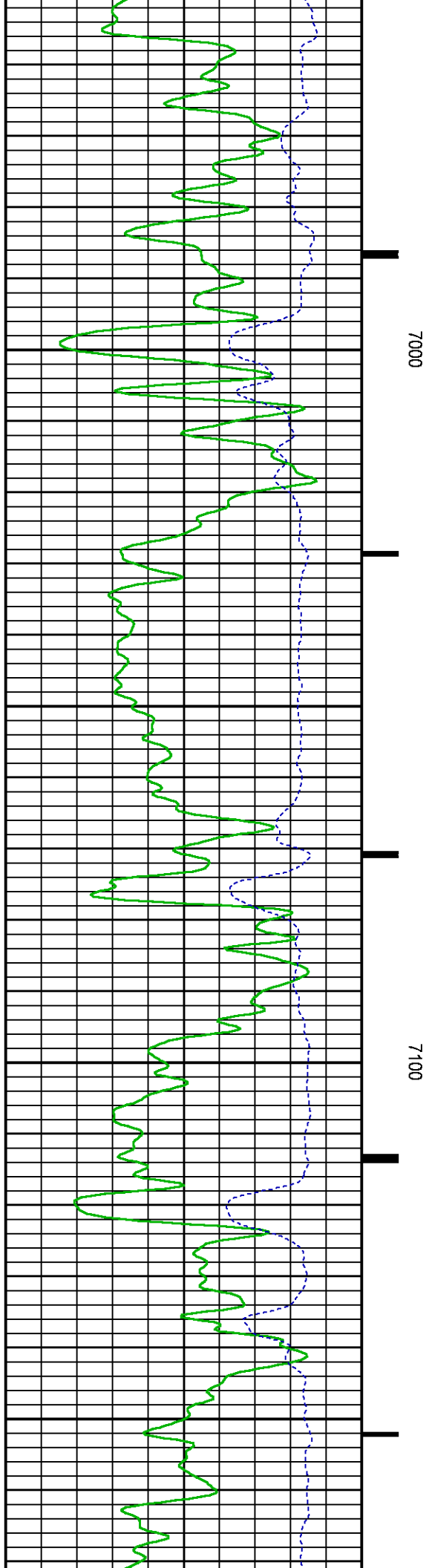
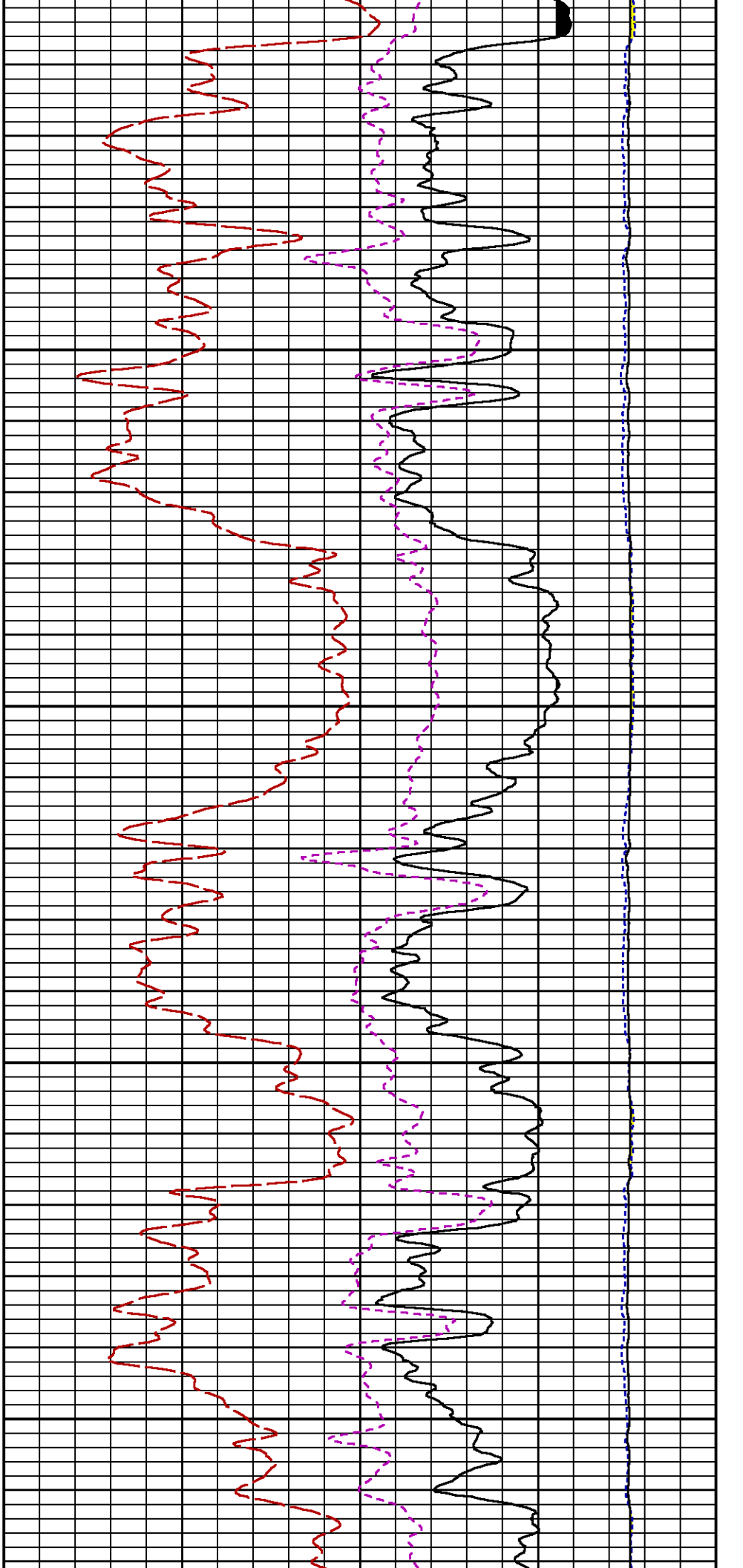

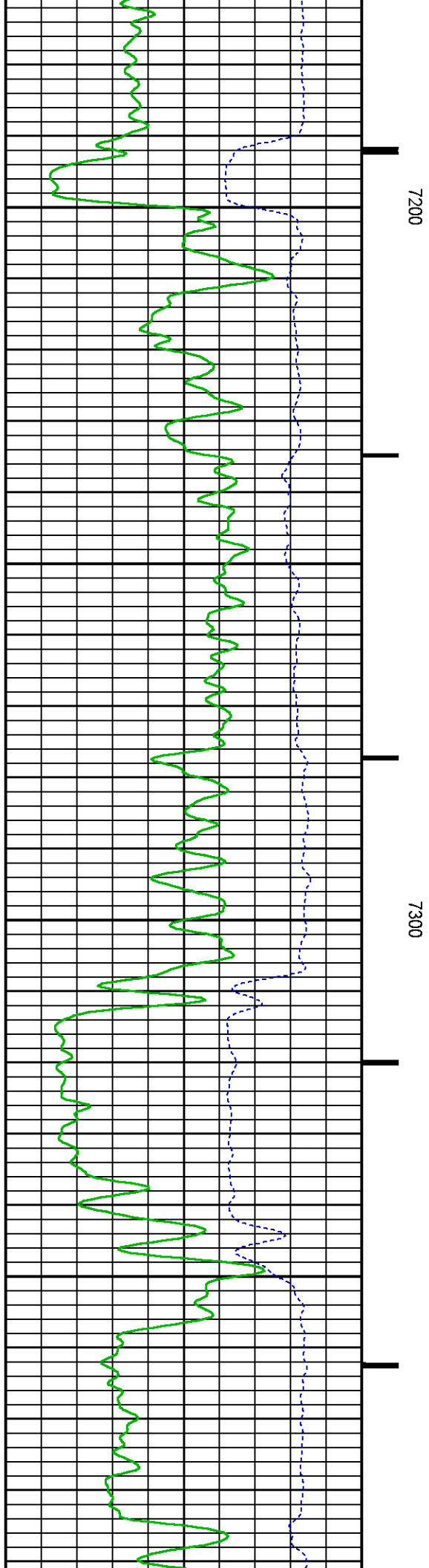
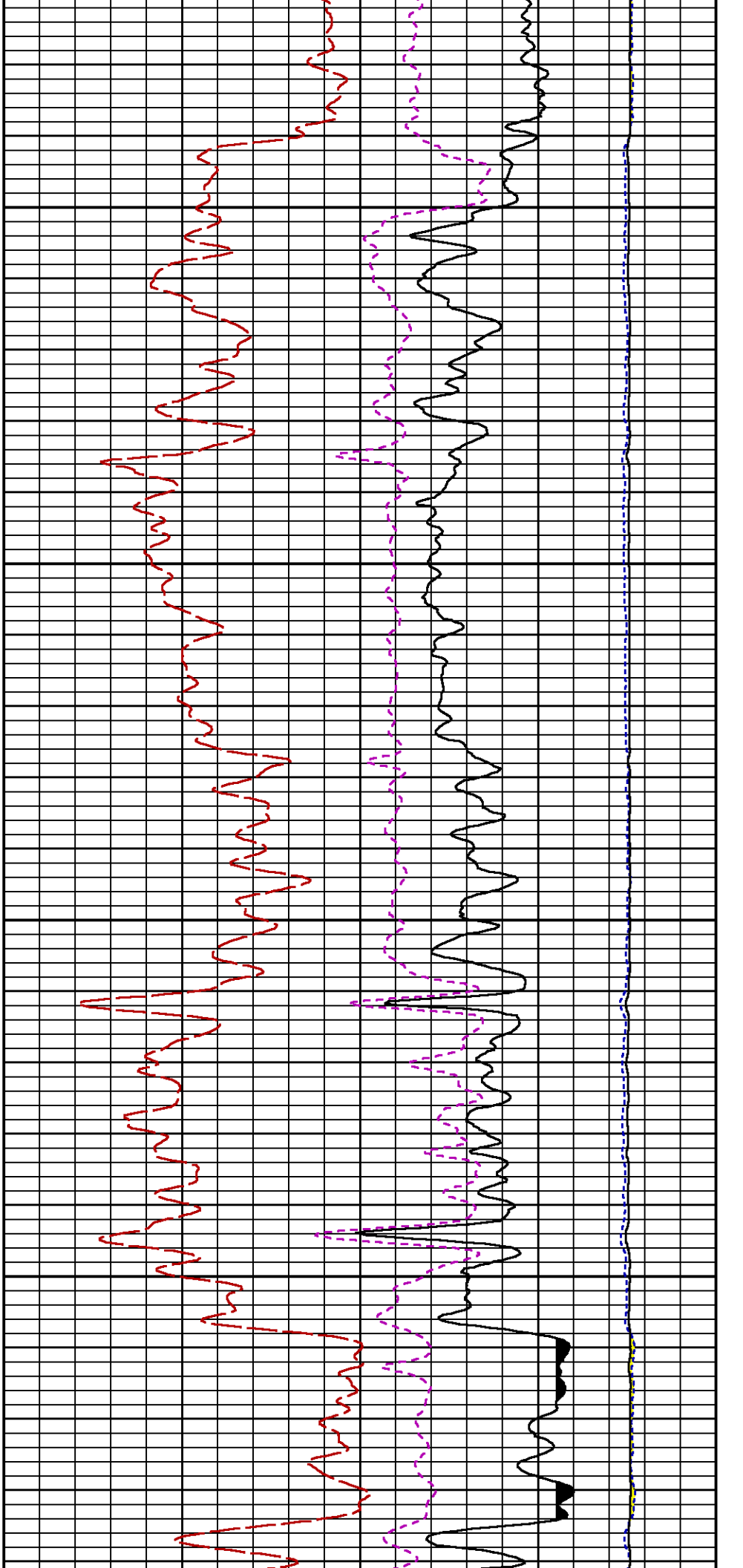

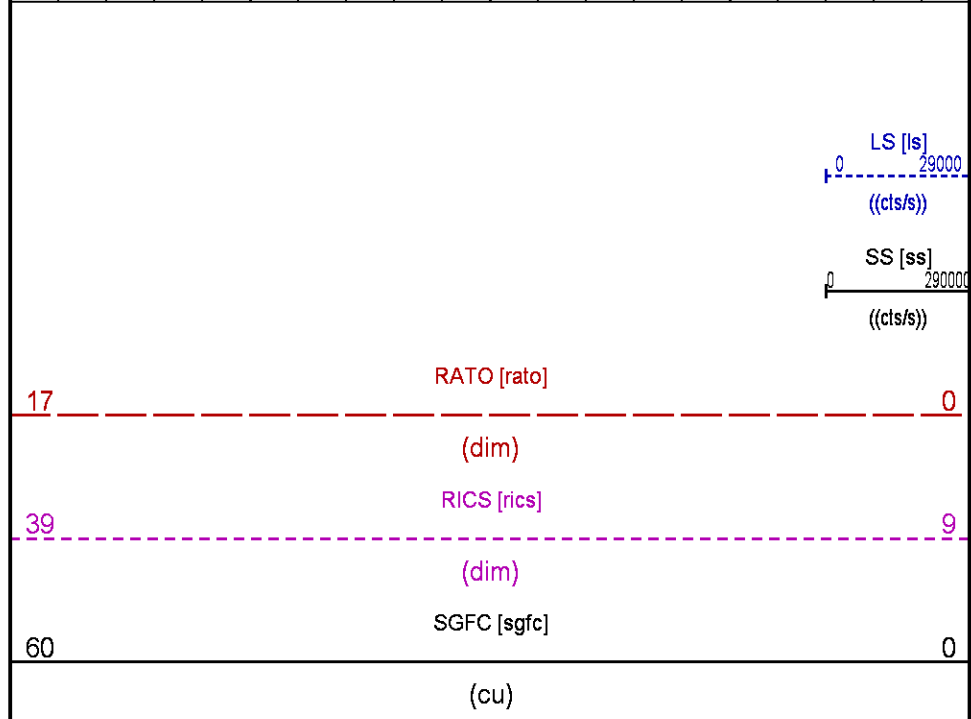
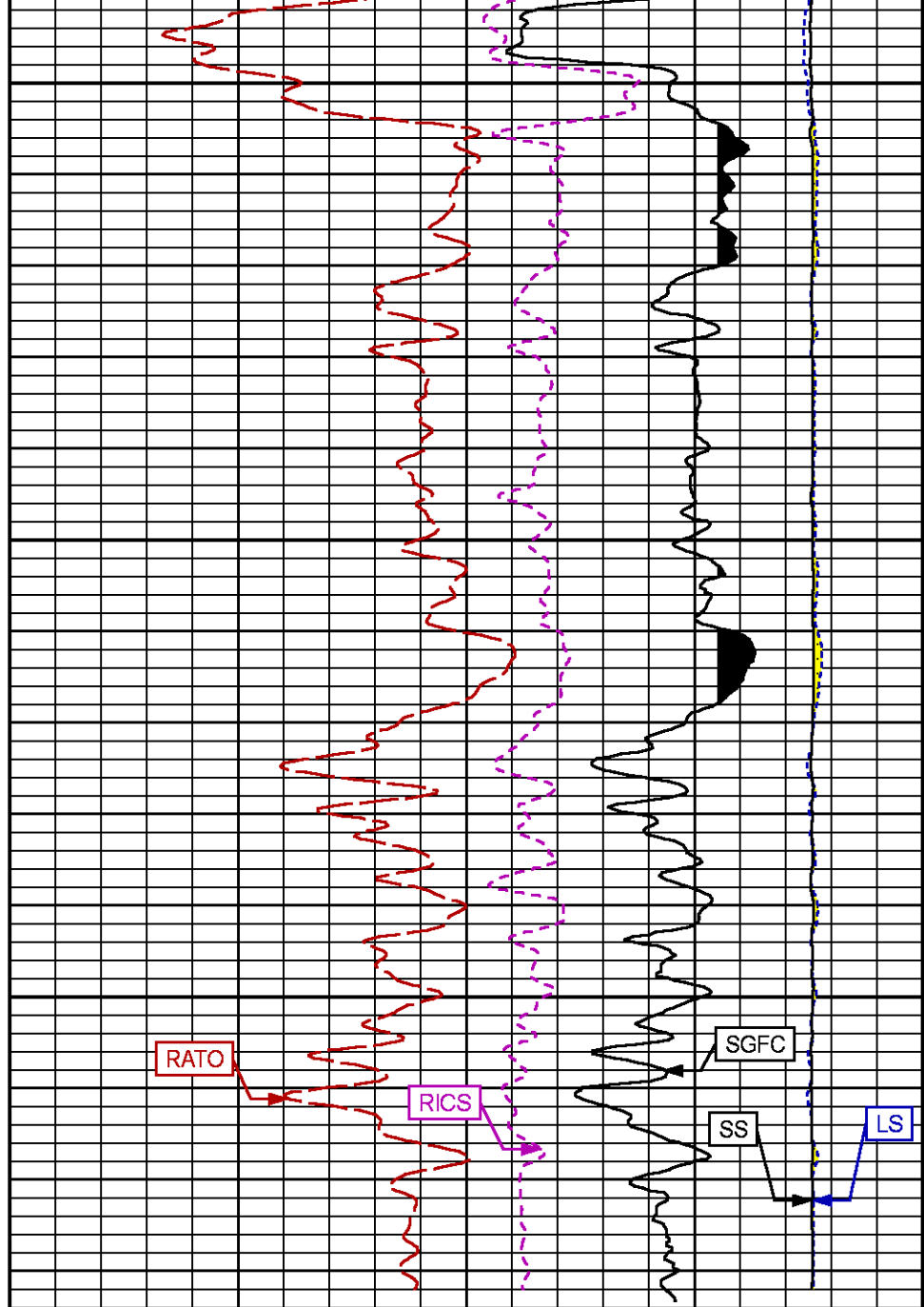
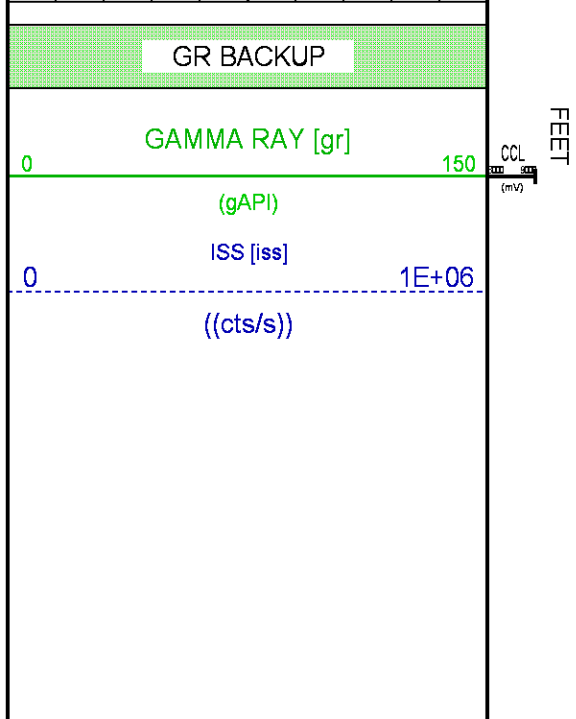
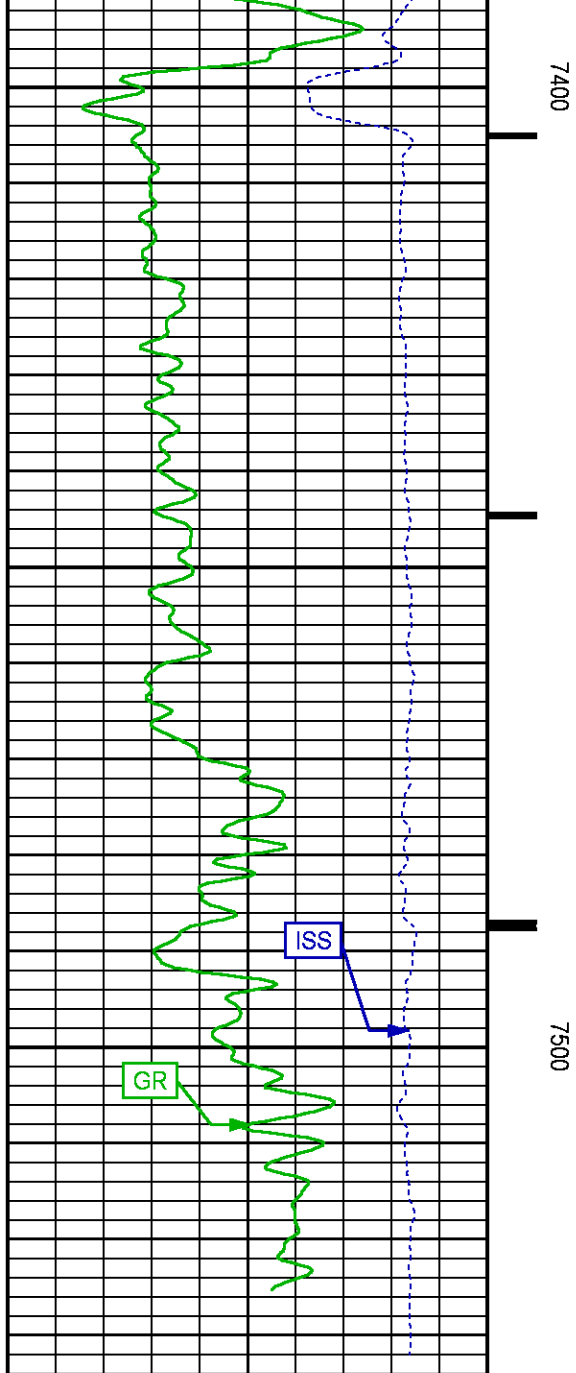

# REPEAT PASS 0 PSI

ECLIPS 7.0i ECLIPS General Release Rel 7.0i Thu Jun 08 20:36:10 CDT 2017

Patches: 4

Plotted: Wed Jun 27 17:35:37 2018

## PARAMETER AND FILTER SUMMARY REPORT

FILE: /dat1a/LARAMIE\_NICHOLS\_0994\_24\_11E/p354h01.prm  
 LOGGING MODE: DEPTH DIRECTION: UP  
 TOP DEPTH: 4536.333 ft BOTTOM DEPTH: 4810.555 ft

### SYMMETRIC FILTER

MEASUREMENT TYPE	PARAMETER	VALUE	UNITS	INTERVAL (ft)
GR	FILTER ( )	medium (1)		TOP BOTTOM

### RPM PROCESSING

MEASUREMENT TYPE	PARAMETER	VALUE	UNITS	INTERVAL (ft)
PNC Parameters	BOREHOLE CONTENTS	FLUID		TOP BOTTOM
	OPEN/CASED HOLE	CASED HOLE		" "
	BOREHOLE SIZE	7.87	in	" "
	LARGEST CASING OD	4.50	in	" "
	MATRIX	SANDSTONE		" "

## CURVE DESCRIPTION REPORT

CURVE NAME	CREATION DATE	CURVE DESCRIPTION
F1:CCL	N/A	CASING COLLAR LOCATOR
F1:GR	N/A	GAMMA RAY
F1:ISS	N/A	INELASTIC SHORT SPACE COUNT RATE
F1:LS	N/A	LONG SPACE COUNT RATE
F1:RATO	N/A	SHORT/LONG SPACE COUNT RATE RATIO
F1:RICS	N/A	SHORT SPACE INELASTIC TO CAPTURE COUNT RATE RATIO (ISS/CSS)
F1:SGFC	N/A	BOREHOLE AND DIFFUSION CORRECTED SIGMA
F1:SS	N/A	SHORT SPACE COUNT RATE

## CURVE MEASURE POINT OFFSET

CURVE	OFFSET (ft)	CURVE	OFFSET (ft)	CURVE	OFFSET (ft)	CURVE	OFFSET (ft)
CCL	-25.00	ISS	-12.75	RATO	-12.75	SGFC	-12.75
GR	-22.75	LS	-12.75	RICS	-12.75	SS	-12.75

Presentation : SysA:/dat1a/LARAMIE\_NICHOLS\_0994\_24\_11E/0994\_24\_11E\_RPM\_REPEAT.fvpdf [5"/100' Scale]  
 Plot Interval : 4530 - 4812.25 Feet

Data File 1 : F1 : SysA:/dat1a/LARAMIE\_NICHOLS\_0994\_24\_11E/0994\_24\_11E\_RPM\_REPEAT.xtf  
 Created On : N/A  
 Company : LARAMIE ENERGY LLC  
 Well : NICHOLS 0994-024-11E  
 Field : VEGA  
 File Interval : 4514.5 - 4812.5 Feet  
 OCT : p354h





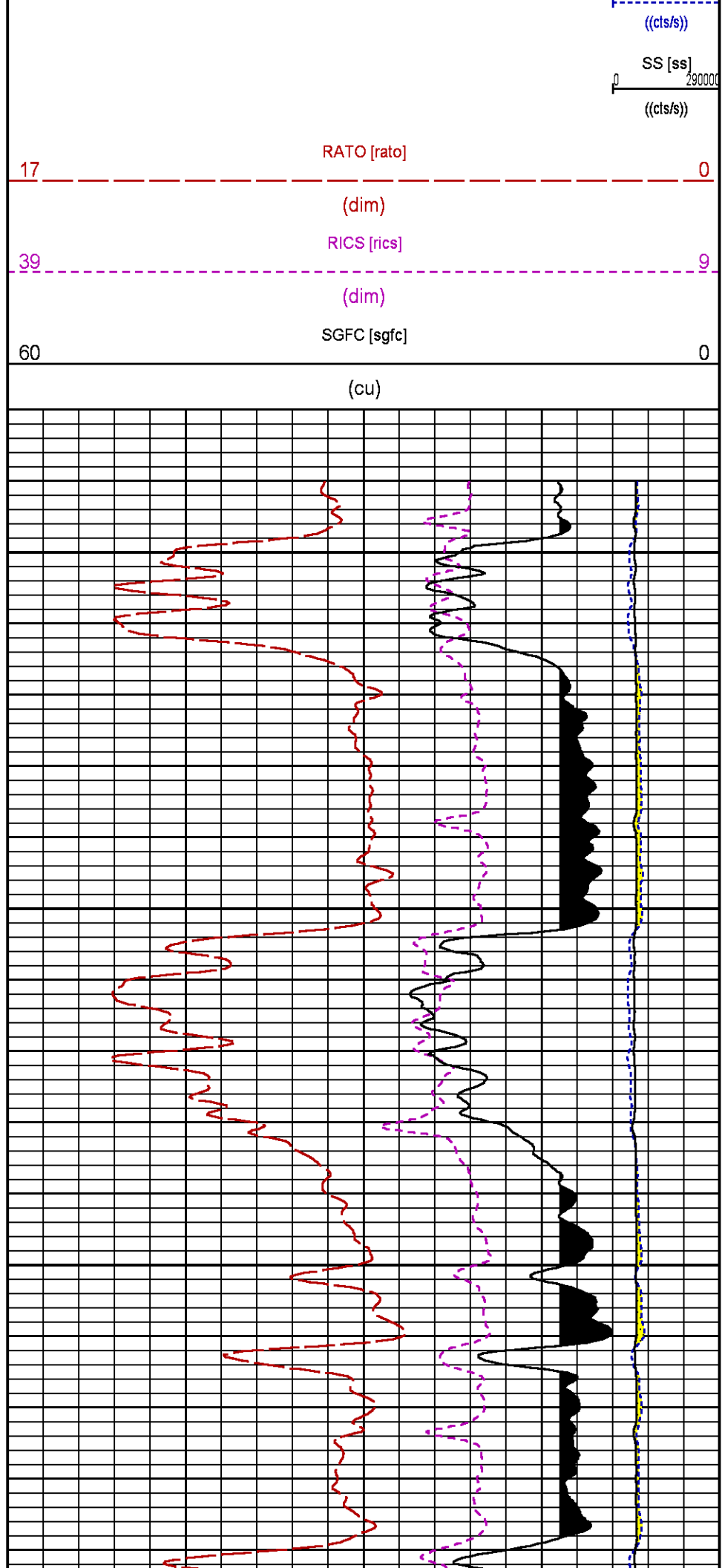
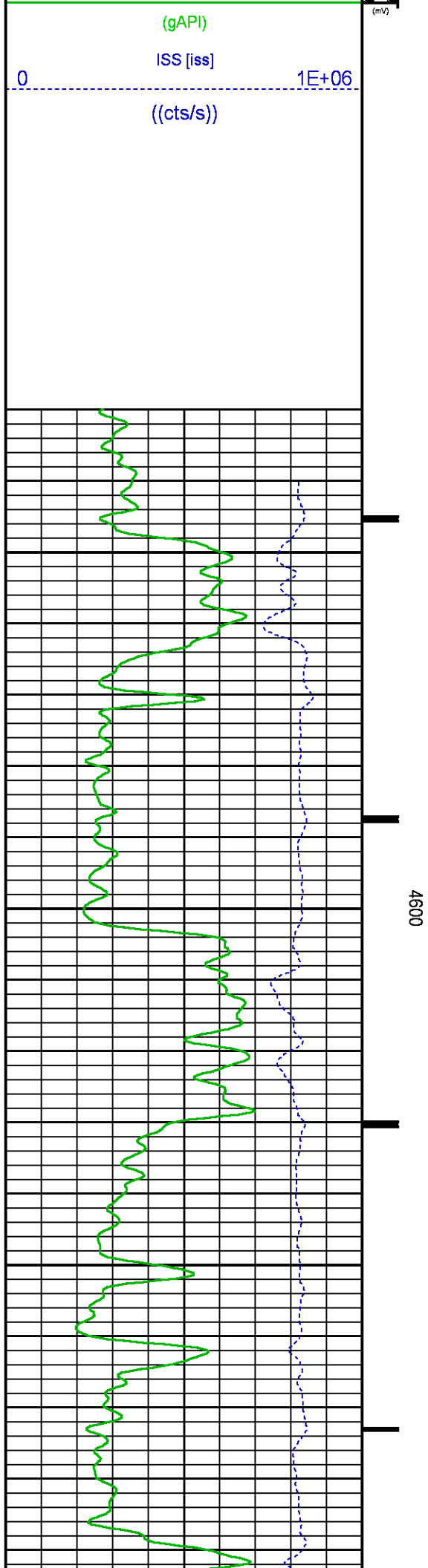

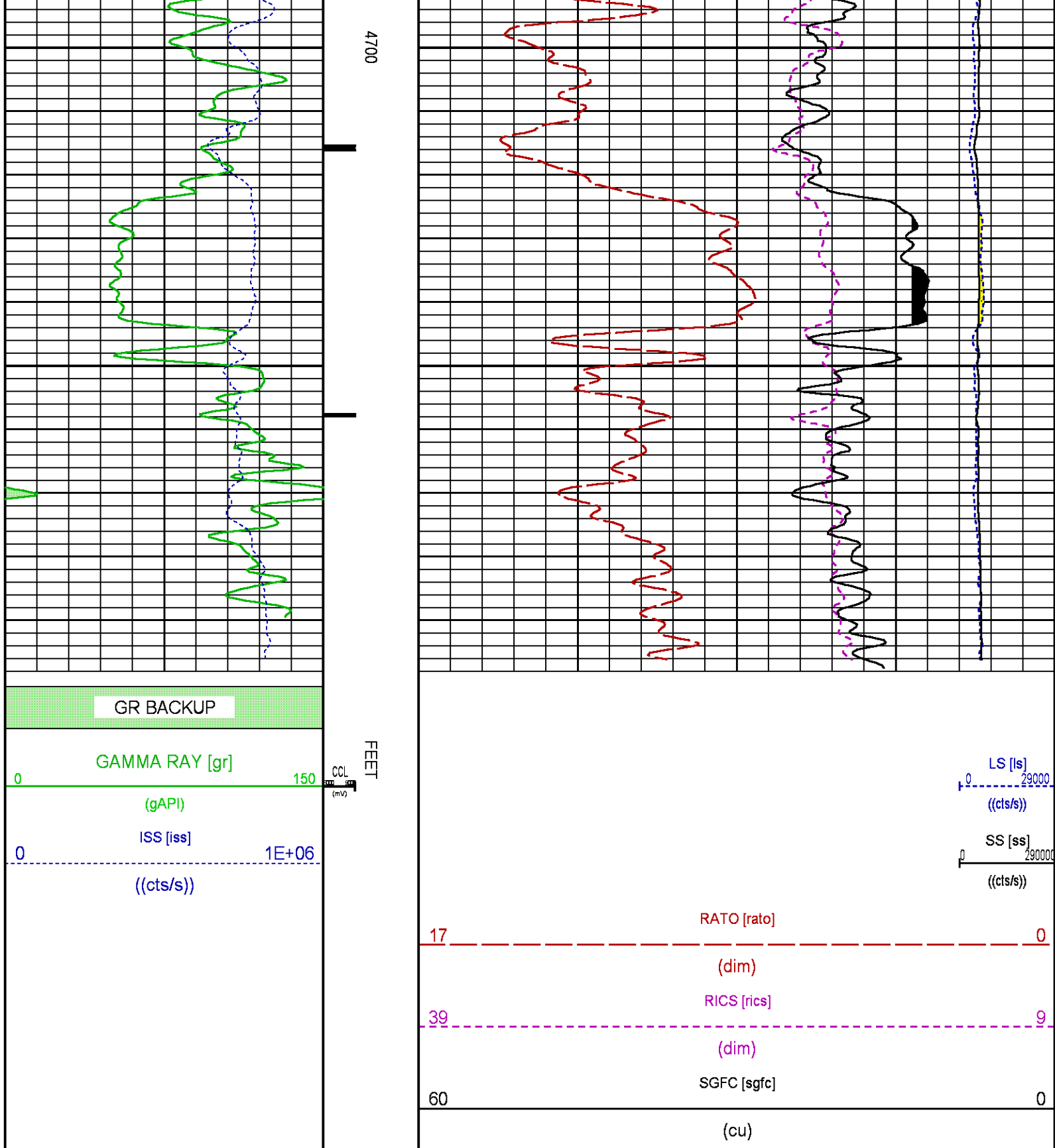

## CALIBRATION / VERIFICATION SUMMARY

TOOL #: 2812LA 10384613

DATE/TIME PERFORMED: Fri May 11 07:48:58 2018

UNIT #: 3885TD SHAFT1

CALB JIG #: 4702NK BA-930

	BACKGROUND (cts/s)	CALBRTR ON (cts/s)	CR DIFF (cts/s)	MULT	BACKGROUND (gAPI)	CALBRTR ON (gAPI)	CALBRTR (gAPI)
GR	63.60	272.31	208.7	1.006	63.99	273.99	210

## GR PRIMARY VERIFICATION SUMMARY

TOOL #: 2812LA 10384613

DATE/TIME PERFORMED: Fri May 11 07:52:37 2018

UNIT #: 3885TD SHAFT1

VERI JIG #: 4702NK BA-930

	BACKGROUND (cts/s)	CALBRTR ON (cts/s)	MULT	BACKGROUND (gAPI)	CALBRTR ON (gAPI)	DIFF. (gAPI)
GR	61.64	278.96	1.006	62.03	280.68	218.65
						200.00 220.00

## RPM\_PNC\_3D PRIMARY CALIBRATION SUMMARY

TOOL: 8283PA 10066991

DATE/TIME PERFORMED: Mon May 7 15:09:32 2018

UNIT: 5753XD 111111

CALIBRATOR: 2437XB 112674

SOURCE: 8281AA 10430258

HOURS: 8281AA 88

	ISS	Mtr Vlt (V)	SS Gain	LS Gain	XLS Gain	EA Temp (degF)	Sync Delay (usec)	RCAL
Raw Data	794247	124	2139	2383	2237	120	8.0	1.0374
Interpolated	1300000	145	2128	2374	2232			

	ISS	BKS	BKL	BKX	SGA1	SDA1	SGA2	SDA2
Raw Data	794247	6835	1065	142	25.87	0.15	24.10	0.32
					25.35 26.40	0.00 0.20	23.60 24.80	0.00 0.40

	ISS	ILS	IXS	SS	SS2	LS	CSS	CLS
Raw Data	794247	178007	27088	88699	31638	8729	53712	13968
Fit Quality %		0.926	0.946	0.726	0.765	0.956	0.682	0.966

	ISS	RBOR	RIN ISS/ILS	RIN13 ISS/IXS	RICS ISS/CSS	RATO SS/LS	RTWO SS2/LS	RONE CSS/CLS
Raw Data	794247	1.43	4.46	29.33	14.79	10.16	3.63	3.85
		1.42 1.45	4.33 5.52	22.20 32.70	10.99 16.34	10.06 11.10	3.57 3.95	3.76 4.22
Fit Quality %		0.119	0.323	0.318	0.028	0.337	0.297	0.353
Reduced	1412538	1.43	4.47	29.36	14.77	10.20	3.64	3.86
		1.42 1.45	4.33 5.52	27.60 32.70	13.70 16.34	10.06 11.10	3.57 3.95	3.76 4.22

## INSTRUMENT CONFIGURATION

33.24'

A3 CABLEHEAD  
Diameter : 1.37"

PCM POWER SUPPLY

Diameter : 1.70"  
Length : 3.86'  
Weight : 18 lbs  
Series : 8250EA  
Mnemonic : PCM

TELEMETRY / CCL

Diameter : 1.70"  
Length : 4.46'  
Weight : 20 lbs  
Series : 8248EA  
Mnemonic : PCM  
Measure Point: 1.00': CCL MP

CCL MP — 25.19'

GAMMA RAY, 1 11/16"

Diameter : 1.69"  
Length : 2.17'  
Weight : 10 lbs  
Series : 2812LA  
Mnemonic : GR  
Measure Point: 0.62': GR MP

GR MP — 22.64'

RPM ELECTRONICS

Diameter : 1.70"  
Length : 4.48'  
Weight : 16 lbs  
Series : 8281EA  
Mnemonic : RPM

RPM C DETECTOR SECTION

Diameter : 1.70"  
Length : 9.40'  
Weight : 41 lbs  
Series : 8283PA  
Mnemonic : RPM  
Measure Point: 5.45': XLS MP  
Measure Point: 5.04': LS MP  
Measure Point: 4.79': SS MP

XLS MP — 13.58'

LS MP — 13.16'

SS MP — 12.91'

RPM SOURCE SECTION

Diameter : 1.70"  
Length : 4.70'  
Weight : 18 lbs  
Series : 8281FA  
Mnemonic : RPM

TEMPERATURE / PRESSURE

Diameter : 1.70"  
 Length : 3.30'  
 Weight : 13 lbs  
 Series : 8255XA  
 Mnemonic : SRPL  
 Measure Point: 1.52': TEMP MP

TEMP MP 1.65'  
 PRES MP

BULL PLUG 1 11/16

0.00'

TOTAL LENGTH: 33.24'  
 TOTAL WEIGHT: 140 lbs  
 MAX DIAMETER: 0'1.70"

**BAKER  
HUGHES**  
a GE company



**ECLIPS**

**COMPANY**

**LARAMIE ENERGY LLC**

**WELL**

**NICHOLS 0994-24-11E**

**FIELD**

**VEGA**

**COUNTY**

**MESA**

**STATE COLORADO**

**FILE NO:**

**CH136067**

**API NO:**

**05077103970000**

**LOCATION:**

SHL: 2265' FNL & 2796' FWL

BHL: 2523' FNL & 1444' FEL

**ELEVATIONS:**

KB 7236 FT

DF

GL 7212 FT

SEC \_\_\_\_\_ TWP \_\_\_\_\_ RGE \_\_\_\_\_

DATE

27-Jun-2018