



FILE NO: CH136066	COMPANY LARAMIE ENERGY LLC
API NO: 05077103900000	WELL NICHOLS 0994-24-10E
	FIELD VEGA
	COUNTY MESA STATE COLORADO

Ver. 4.10	LOCATION: SHL: 2257' FNL & 2797' FWL BHL: 2281' FNL & 1454' FEL SEC <u>24</u> TWP <u>9 S</u> RGE <u>94 W</u>	OTHER SERVICES RAL
-----------	---	-----------------------

PERMANENT DATUM LOG MEASURED FROM DRILL. MEAS. FROM	GL KB KB	ELEVATION 24 FT ABOVE P.D.	ELEVATIONS: KB 7236 FT DF GL 7212 FT
---	----------------	----------------------------------	---

DATE	27-Jun-2018
RUN	2
TRIP	2
SERVICE ORDER	US136066
DEPTH DRILLER	8250 FT
DEPTH LOGGER	8130 FT
BOTTOM LOGGED INTERVAL	8130 FT
TOP LOGGED INTERVAL	2165 FT
TIME STARTED	08:30
TIME FINISHED	14:30
OPERATOR RIG TIME	6 HRS
TYPE OF FLUID IN HOLE	WATER
FLUID DENSITY	NA
FLUID SALINITY	NA
FLUID LEVEL	53 FT
LOGGED CEMENT TOP	2890 FT
WELLHEAD PRESSURE	0 PSI
MAXIMUM HOLE DEVIATION	NA
NOMINAL LOGGING SPEED	95 FMIN
MAX. RECORDED TEMP.	240 DEGF
REFERENCE LOG	BAKER HUGHES RAL
REFERENCE LOG DATE	26-Jun-2018
EQUIP. NO.	ML-4291
LOCATION	GRAND JCT.
RECORDED BY	M. BAUKA
WITNESSED BY	NA

IN MAKING INTERPRETATIONS OF LOGS OUR EMPLOYEES WILL GIVE THE CUSTOMER THE BENEFIT OF THEIR BEST JUDGEMENT. BUT SINCE ALL INTERPRETATIONS ARE OPINIONS BASED ON INFERENCES FROM ELECTRICAL OR OTHER MEASUREMENTS, WE CANNOT, AND WE DO NOT GUARANTEE THE ACCURACY OR CORRECTNESS OF ANY INTERPRETATION. WE SHALL NOT BE LIABLE OR RESPONSIBLE FOR ANY LOSS, COST, DAMAGES, OR EXPENSES WHATSOEVER INCURRED OR SUSTAINED BY THE CUSTOMER RESULTING FROM ANY INTERPRETATION MADE BY ANY OF OUR EMPLOYEES.

REMARKS

RUN 2 TRIP 2: *2 OPERATIONS IN WELLBORE*

OPERATION 2: RPM/GR/CCL RUN IN PNC-3D

LOGGED WITH 0 PSI ON WELLHEAD

SJ: 5794' - 5814'

SJ: 6690' - 6710'

EQUIPMENT DATA

RUN	TRIP	TOOL	SERIES NO.	SERIAL NO.	POSITION
2	2	PCM	8250EA	11908682	FREE
2	2	TEL/CCL	8248ED	10460262	FREE
2	2	GR	2812LA	10384613	FREE
2	2	RPM	8281EA	10294755	FREE
2	2	RPM	8283PA	10066691	FREE
2	2	RPM	8281FA	10066992	FREE
2	2	TEMP	8255XA	166341	FREE

RPM MAIN PASS G-SAND

ECLIPS 7.0i ECLIPS General Release Rel 7.0i Thu Jun 08 20:36:10 CDT 2017
Patches: 4

Plotted: Wed Jun 27 15:43:54 2018

PARAMETER AND FILTER SUMMARY REPORT

FILE: /dat1a/LARAMIE_NICHOLS_0994_24_10E/p354h04.prm
LOGGING MODE: DEPTH DIRECTION: UP
TOP DEPTH: 2158.206 ft BOTTOM DEPTH: 2836.614 ft

SYMMETRIC FILTER

MEASUREMENT TYPE	PARAMETER	VALUE	UNITS	INTERVAL (ft)	
GR	FILTER ()	medium (1)		TOP	BOTTOM

RPM PROCESSING

MEASUREMENT TYPE	PARAMETER	VALUE	UNITS	INTERVAL (ft)	
PNC Parameters	BOREHOLE CONTENTS	FLUID		TOP	BOTTOM
	OPEN/CASED HOLE	CASED HOLE		"	"
	BOREHOLE SIZE	7.87	in	"	"
	LARGEST CASING OD	4.50	in	"	"
	MATRIX	SANDSTONE		"	"

CURVE DESCRIPTION REPORT

CURVE NAME	CREATION DATE	CURVE DESCRIPTION
F1:CCL	N/A	CASING COLLAR LOCATOR
F1:GR	N/A	GAMMA RAY
F1:ISS	N/A	INELASTIC SHORT SPACE COUNT RATE
F1:LS	N/A	LONG SPACE COUNT RATE
F1:RATO	N/A	SHORT/LONG SPACE COUNT RATE RATIO
F1:RICS	N/A	SHORT SPACE INELASTIC TO CAPTURE COUNT RATE RATIO (ISS/CSS)
F1:SGFC	N/A	BOREHOLE AND DIFFUSION CORRECTED SIGMA
F1:SS	N/A	SHORT SPACE COUNT RATE

CURVE MEASURE POINT OFFSET

CURVE	OFFSET (ft)	CURVE	OFFSET (ft)	CURVE	OFFSET (ft)	CURVE	OFFSET (ft)
CCL	-25.00	ISS	-12.75	RATO	-12.75	SGFC	-12.75
GR	-22.75	LS	-12.75	RICS	-12.75	SS	-12.75

Presentation : SysA:/dat1a/LARAMIE_NICHOLS_0994_24_10E/0994_24_10E_RPM_MAIN_GS.fvpdf [5"/100' Scale]
Plot Interval : 2160 - 2830 Feet

Data File 1 : F1 : SysA:/dat1a/LARAMIE_NICHOLS_0994_24_10E/0994_24_10E_RPM_MAIN_GS.xtf
Created On : N/A
Company : LARAMIE ENERGY LLC
Well : NICHOLS 0994-24-10E
Field : VEGA
File Interval : 2136 - 2837 Feet
OCT : p354h

GR BACKUP

GAMMA RAY [gr]

FEET

LS [ls]

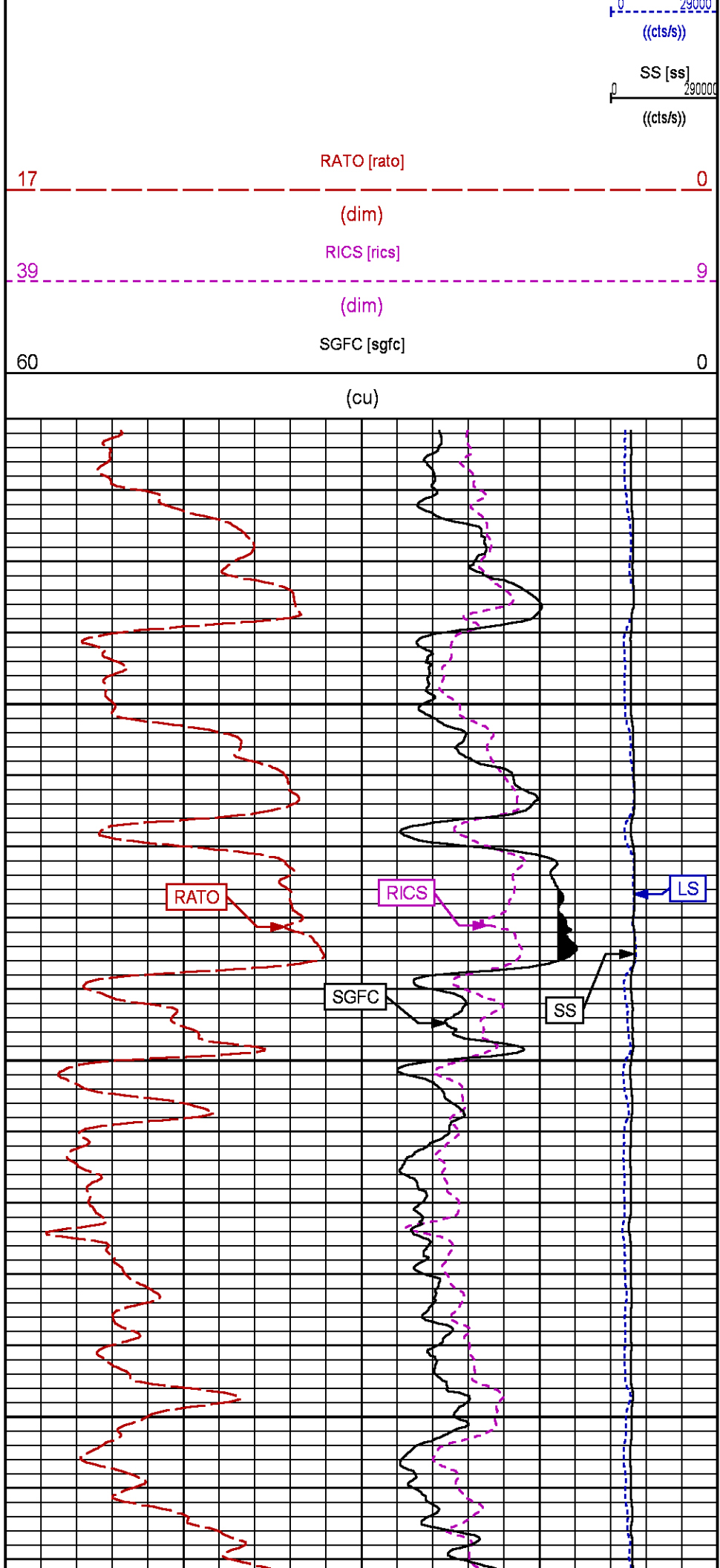
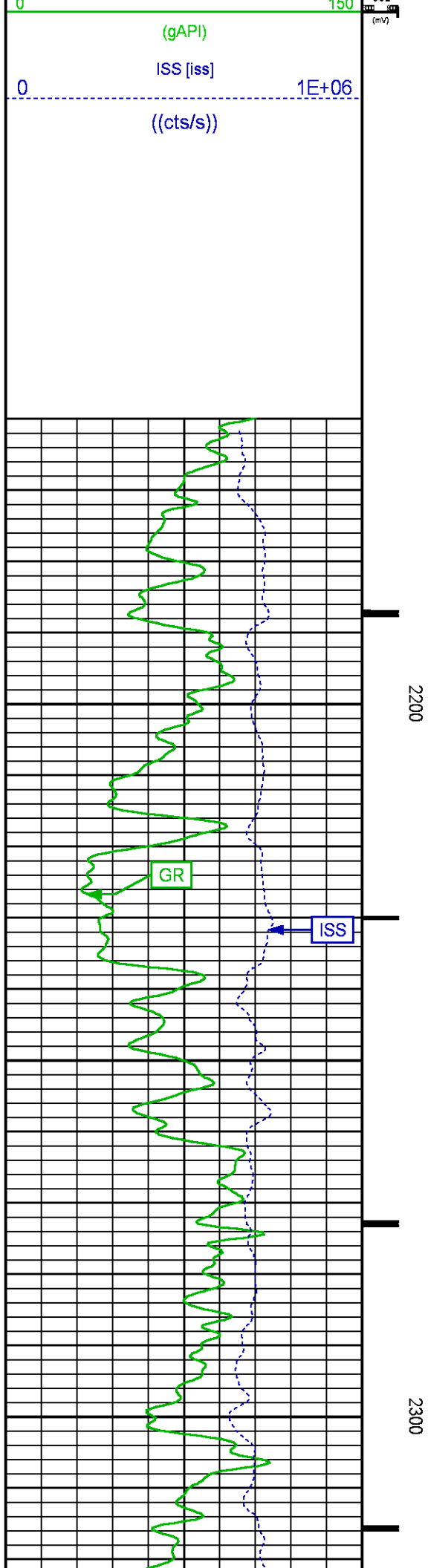

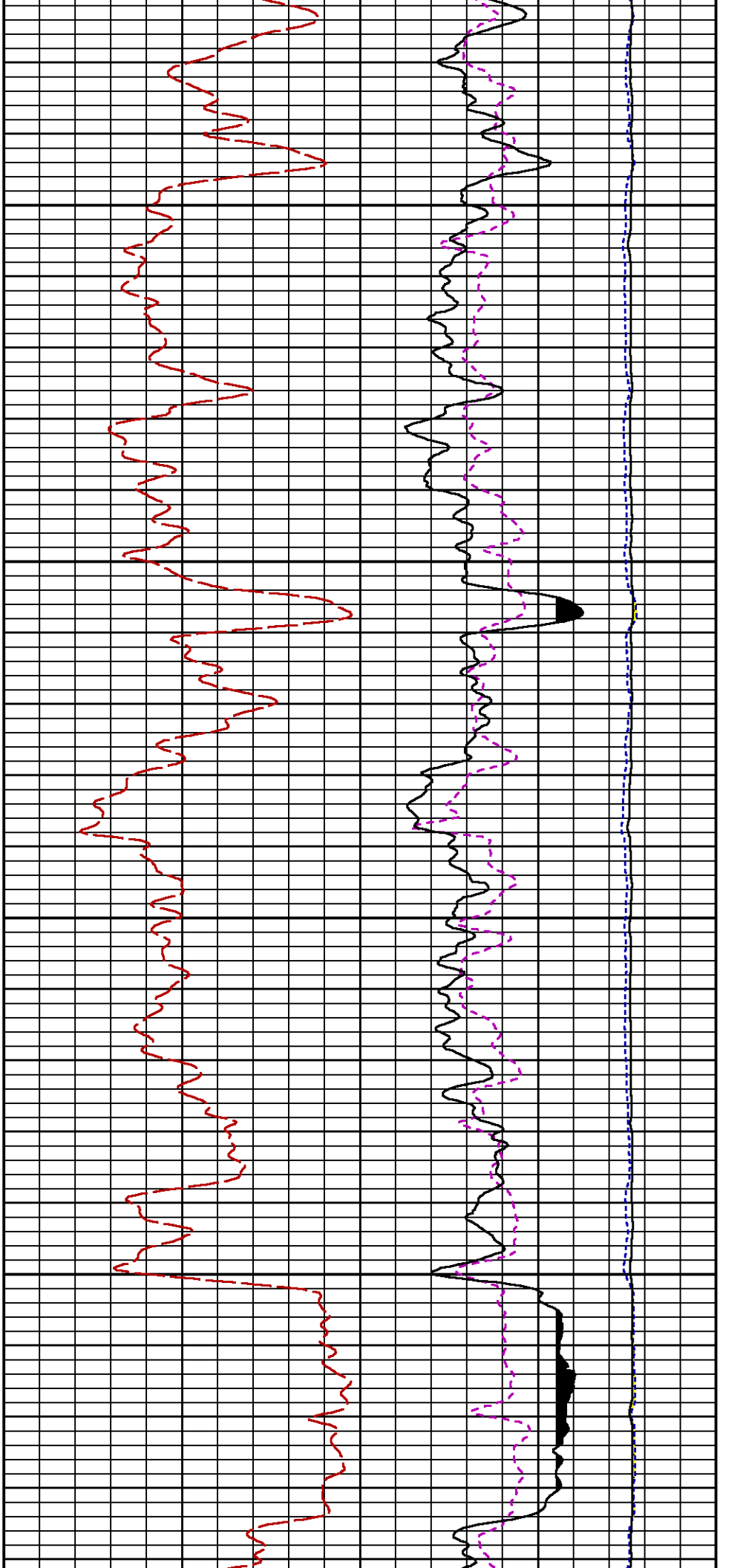

2400

2500

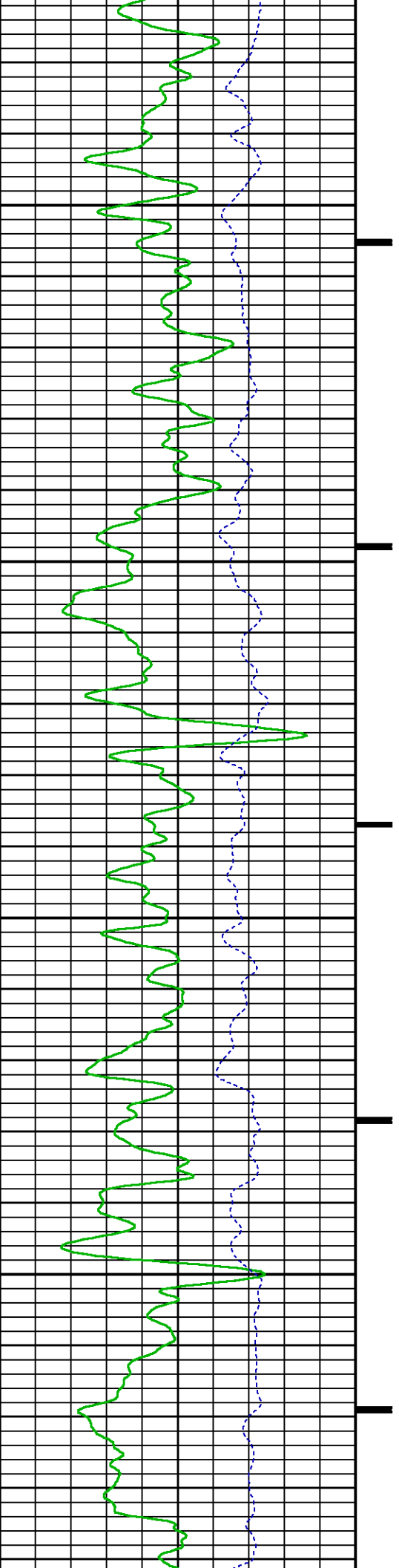

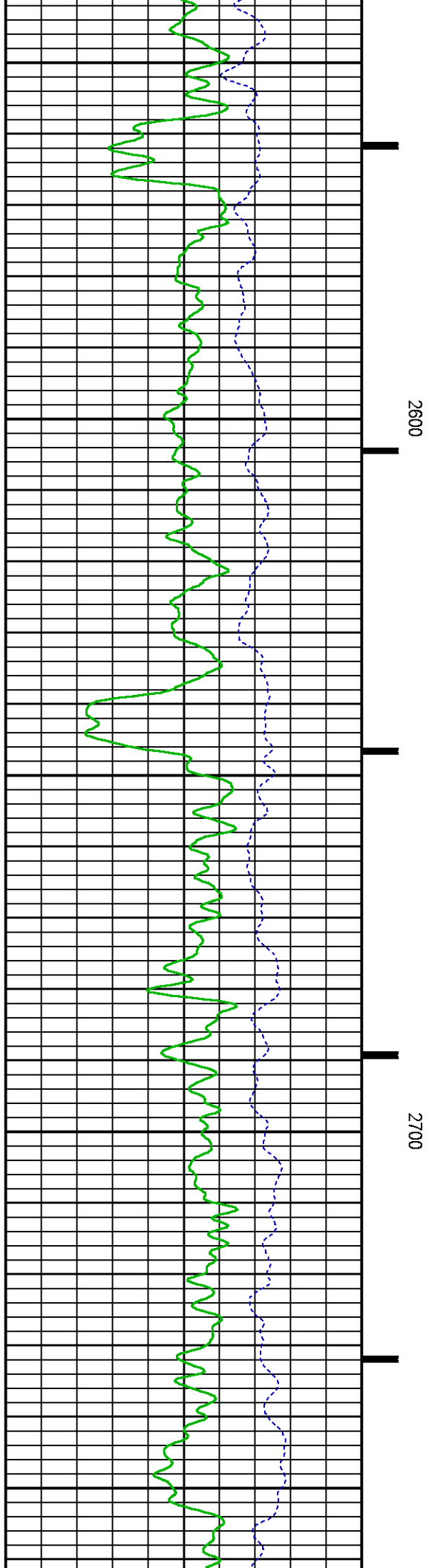
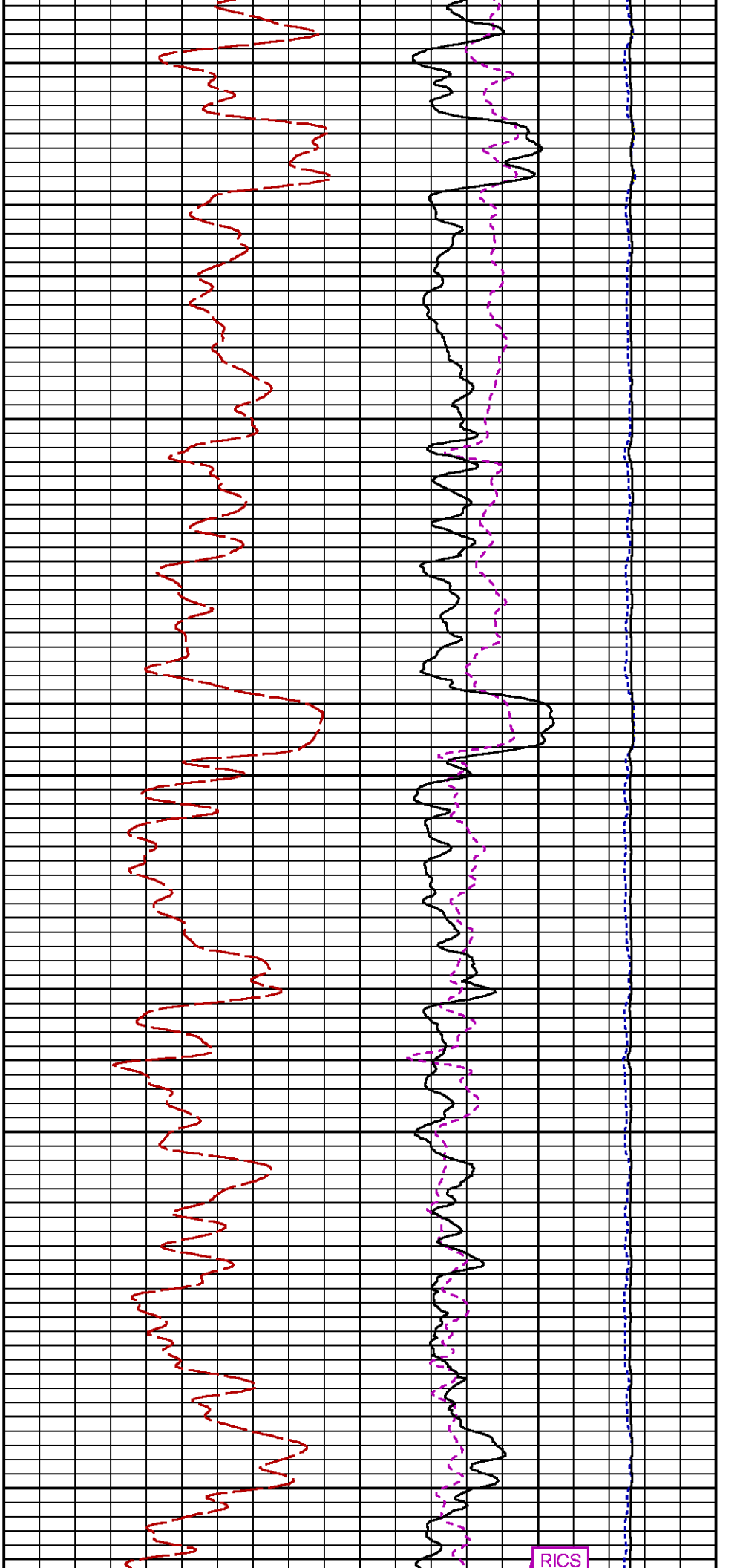

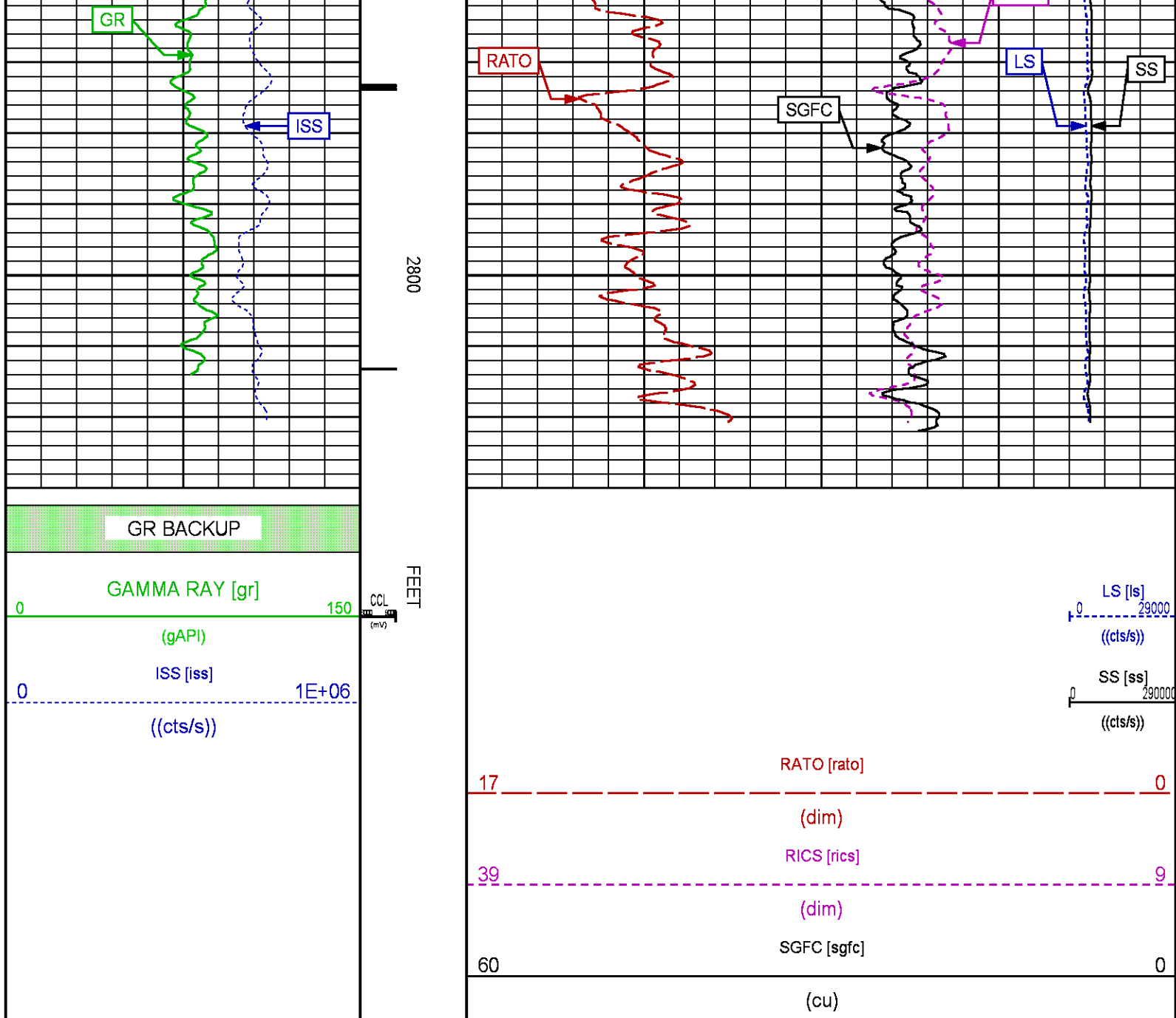

RPM MAIN PASS WILLIAMS FORK

ECLIPS 7.0i ECLIPS General Release Rel 7.0i Thu Jun 08 20:36:10 CDT 2017
Patches: 4

Plotted: Wed Jun 27 15:35:37 2018

PARAMETER AND FILTER SUMMARY REPORT

FILE: /dat1a/LARAMIE_NICHOLS_0994_24_10E/p354h03.prm
LOGGING MODE: DEPTH DIRECTION: UP
TOP DEPTH: 4017.429 ft BOTTOM DEPTH: 4599.766 ft

SYMMETRIC FILTER

MEASUREMENT TYPE	PARAMETER	VALUE	UNITS	INTERVAL (ft)	
GR	FILTER ()	medium (1)		TOP	BOTTOM
RPM PROCESSING					
MEASUREMENT TYPE	PARAMETER	VALUE	UNITS	INTERVAL (ft)	
PNC Parameters	BOREHOLE CONTENTS	FLUID		TOP	BOTTOM
	OPEN/CASED HOLE	CASED HOLE		"	"
	BOREHOLE SIZE	7.87	in	"	"
	LARGEST CASING OD	4.50	in	"	"
	MATRIX	SANDSTONE		"	"

CURVE DESCRIPTION REPORT		
CURVE NAME	CREATION DATE	CURVE DESCRIPTION
F1:CCL	N/A	CASING COLLAR LOCATOR
F1:GR	N/A	GAMMA RAY
F1:ISS	N/A	INELASTIC SHORT SPACE COUNT RATE
F1:LS	N/A	LONG SPACE COUNT RATE
F1:RATO	N/A	SHORT/LONG SPACE COUNT RATE RATIO
F1:RICS	N/A	SHORT SPACE INELASTIC TO CAPTURE COUNT RATE RATIO (ISS/CSS)
F1:SGFC	N/A	BOREHOLE AND DIFFUSION CORRECTED SIGMA
F1:SS	N/A	SHORT SPACE COUNT RATE

CURVE MEASURE POINT OFFSET							
CURVE	OFFSET (ft)	CURVE	OFFSET (ft)	CURVE	OFFSET (ft)	CURVE	OFFSET (ft)
CCL	-25.00	ISS	-12.75	RATO	-12.75	SGFC	-12.75
GR	-22.75	LS	-12.75	RICS	-12.75	SS	-12.75

Presentation	: SysA:/dat1a/LARAMIE_NICHOLS_0994_24_10E/0994_24_10E_RPM_MAIN_WF.fvpdf [5"/100' Scale]
Plot Interval	: 4010 - 8151.5 Feet
Data File 1	: F1 : SysA:/dat1a/LARAMIE_NICHOLS_0994_24_10E/0994_24_10E_RPM_MAIN_WF.xtf
Created On	: N/A
Company	: LARAMIE ENERGY LLC
Well	: NICHOLS 0994-24-10E
Field	: VEGA
File Interval	: 3995.25 - 8151.5 Feet
OCT	: p354h

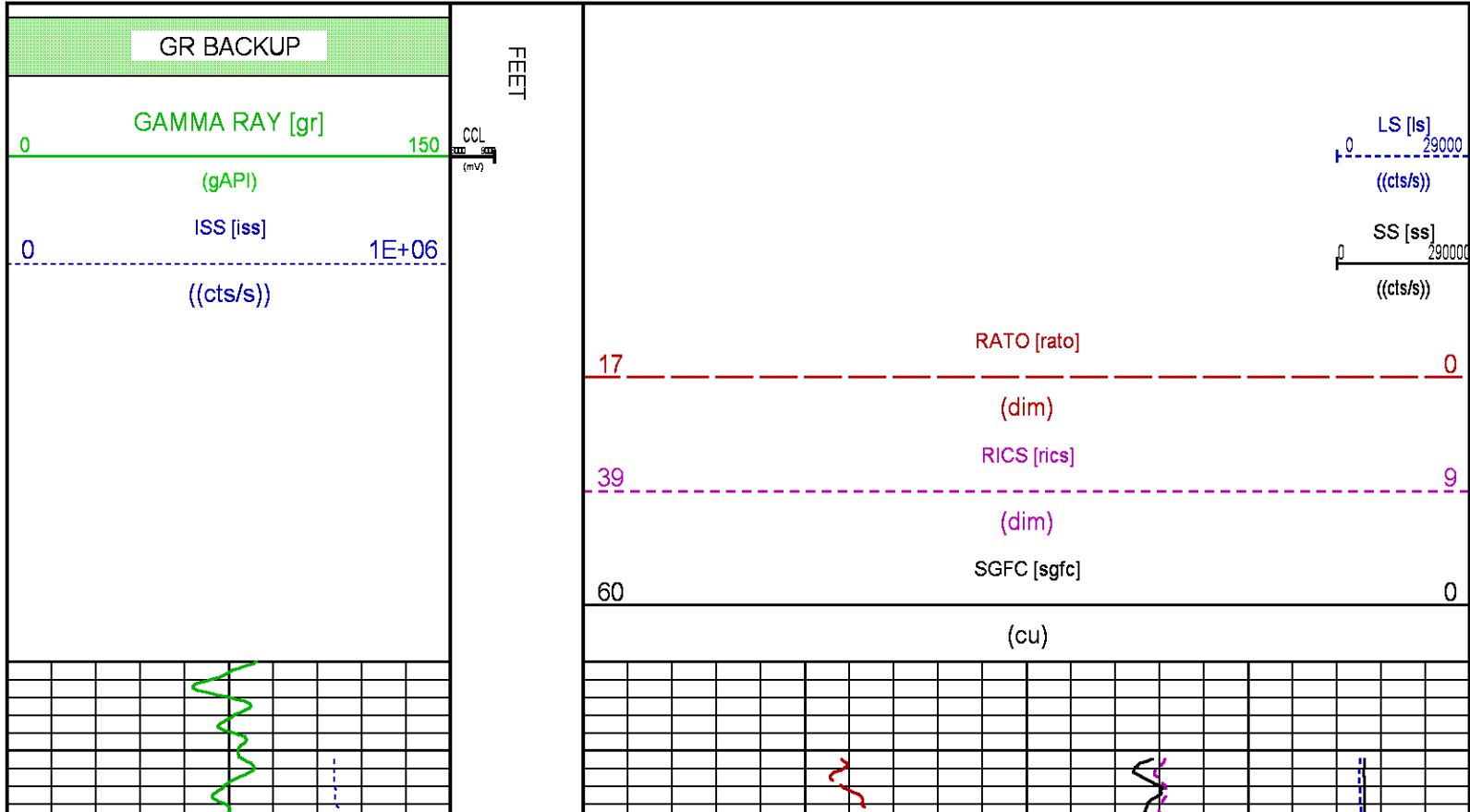

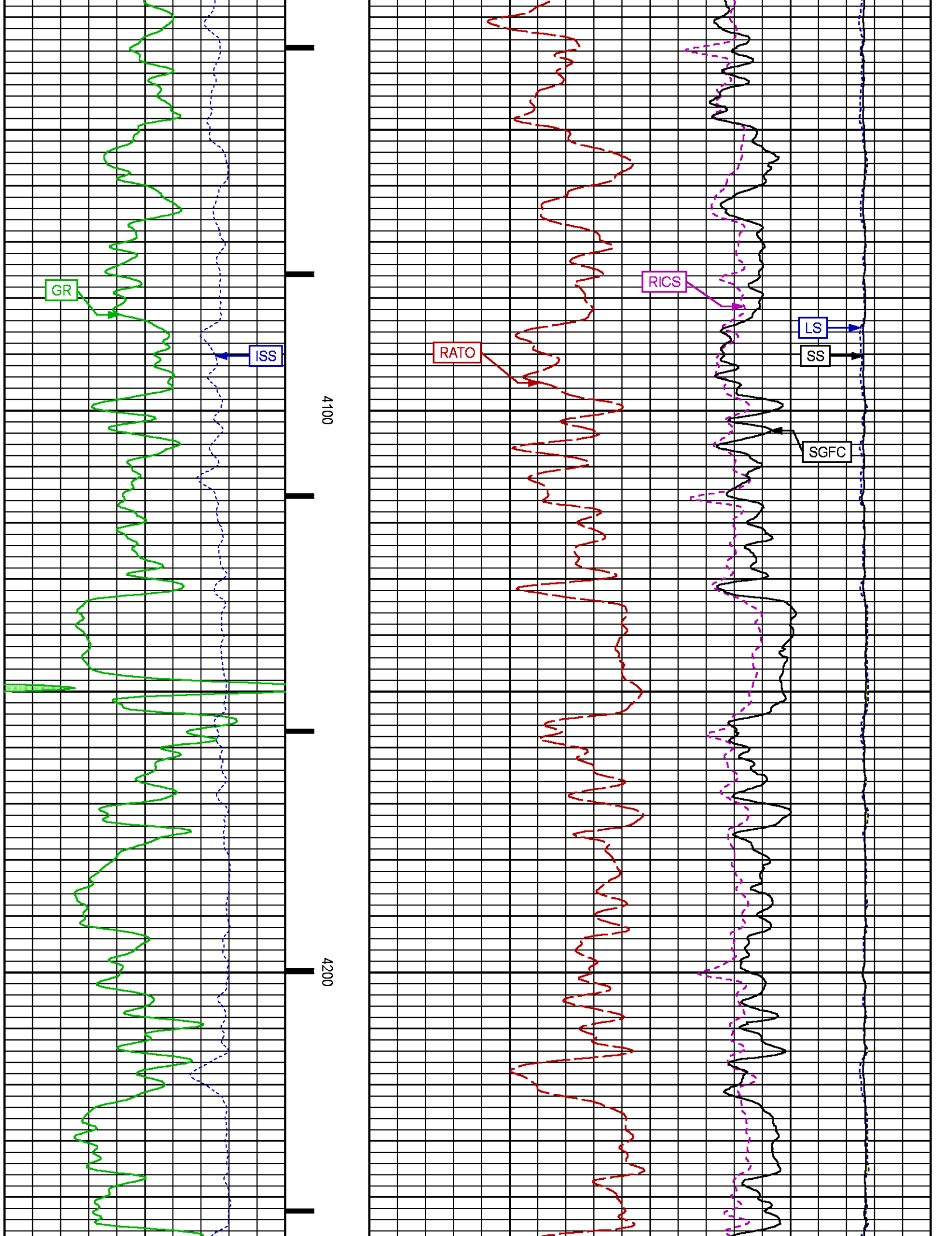

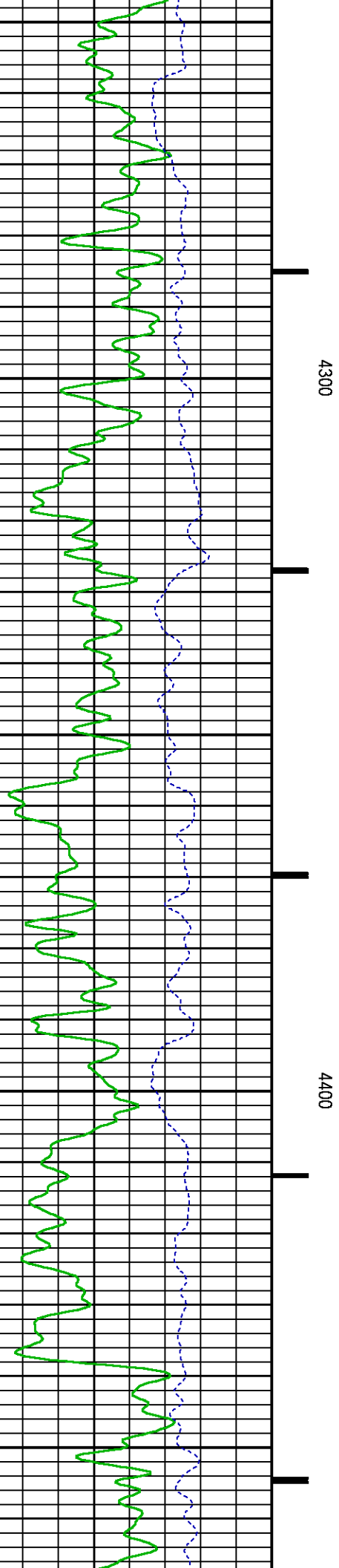
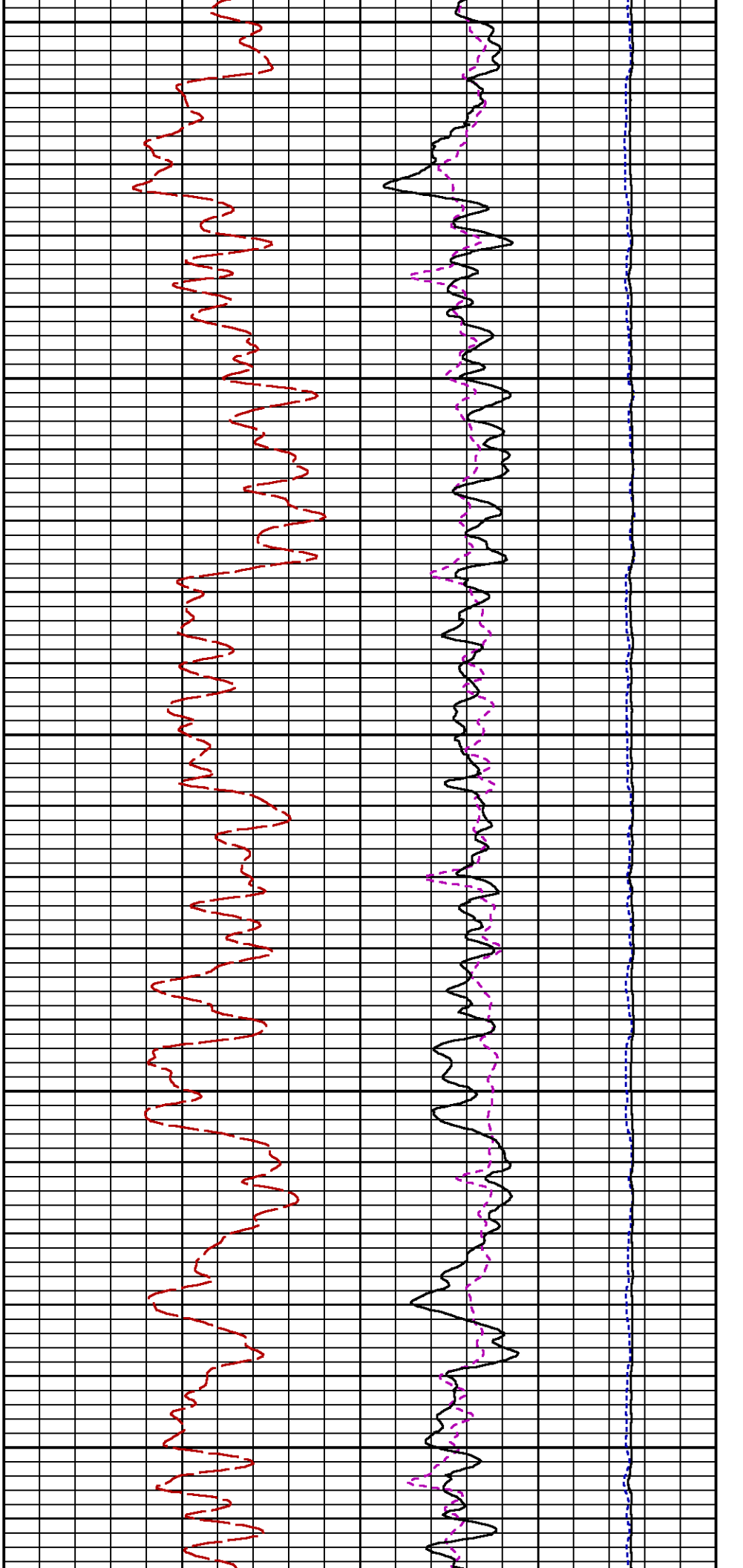

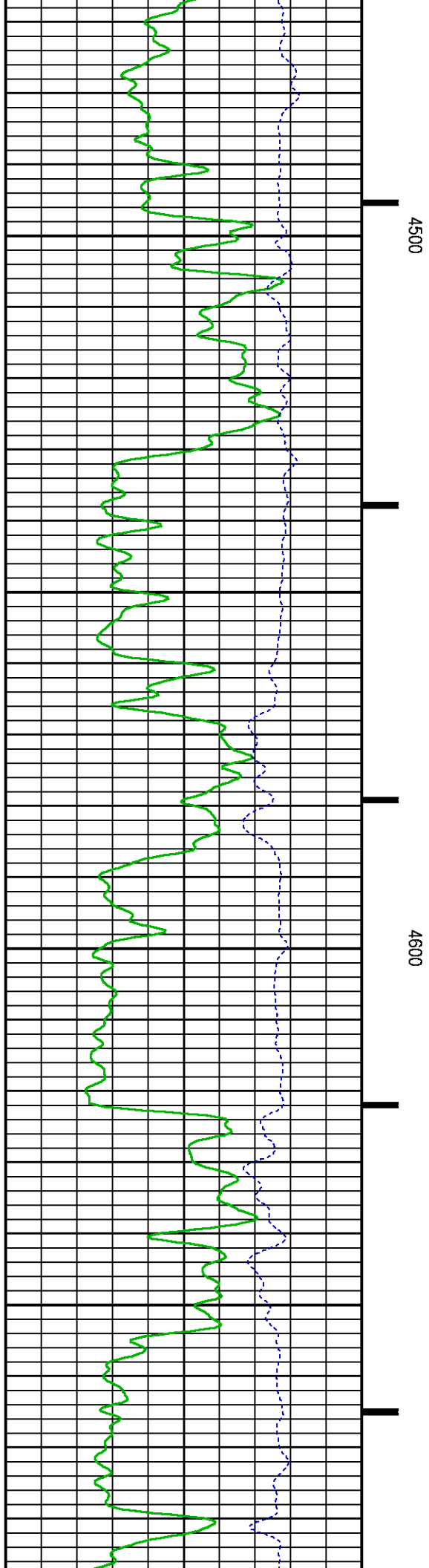
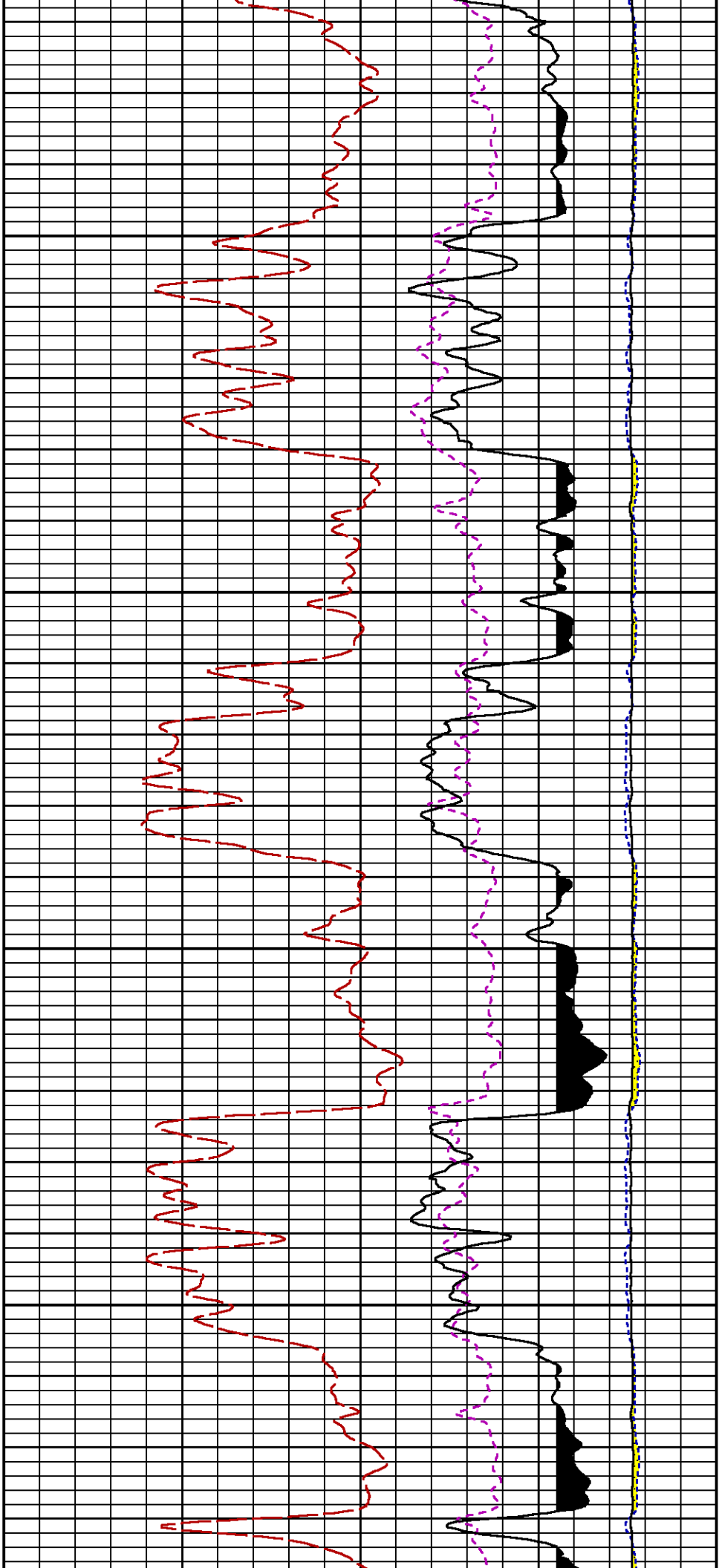

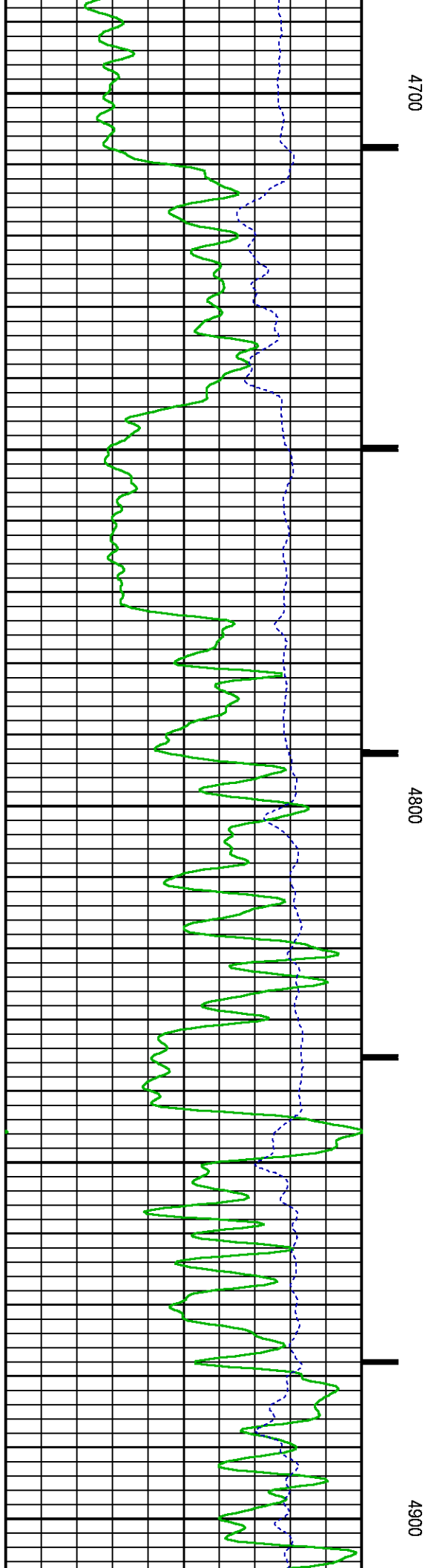
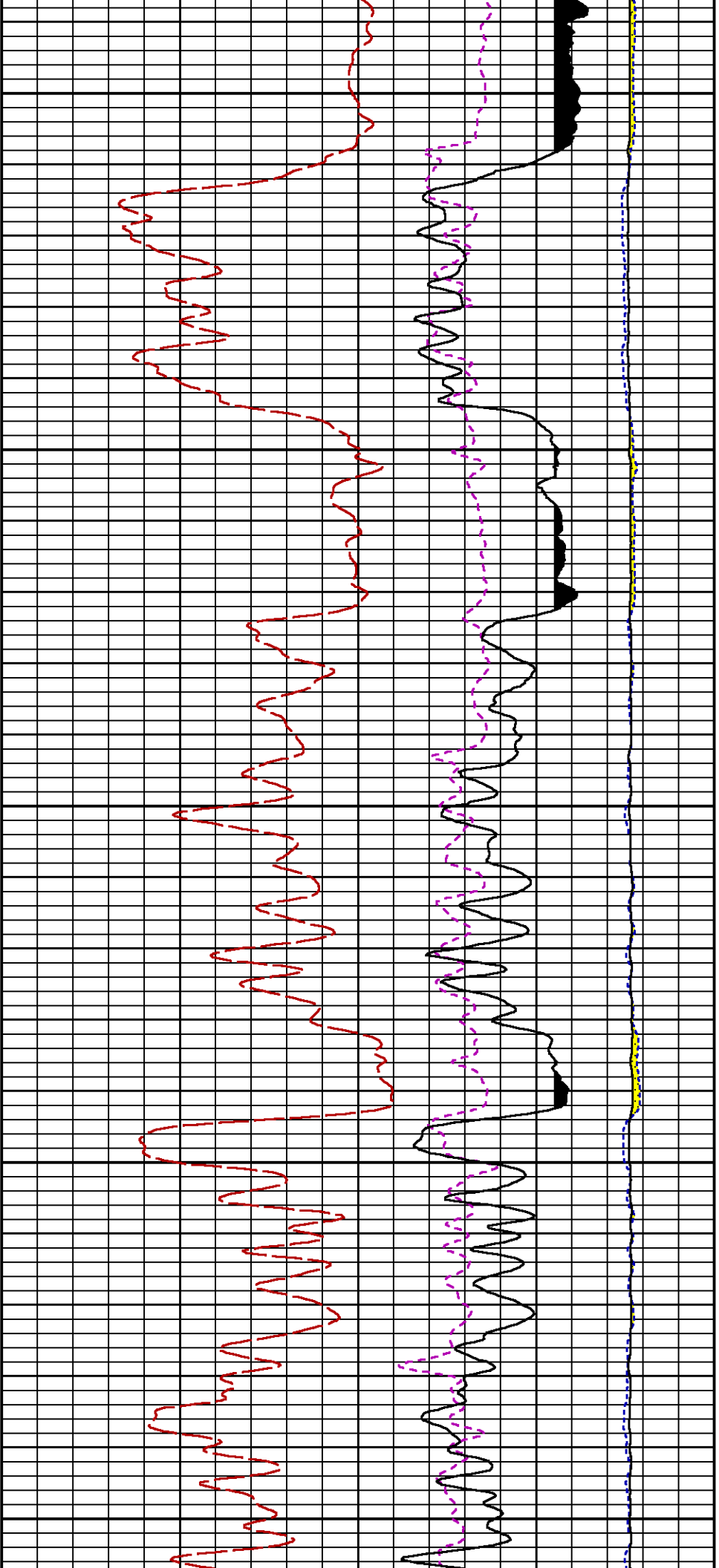

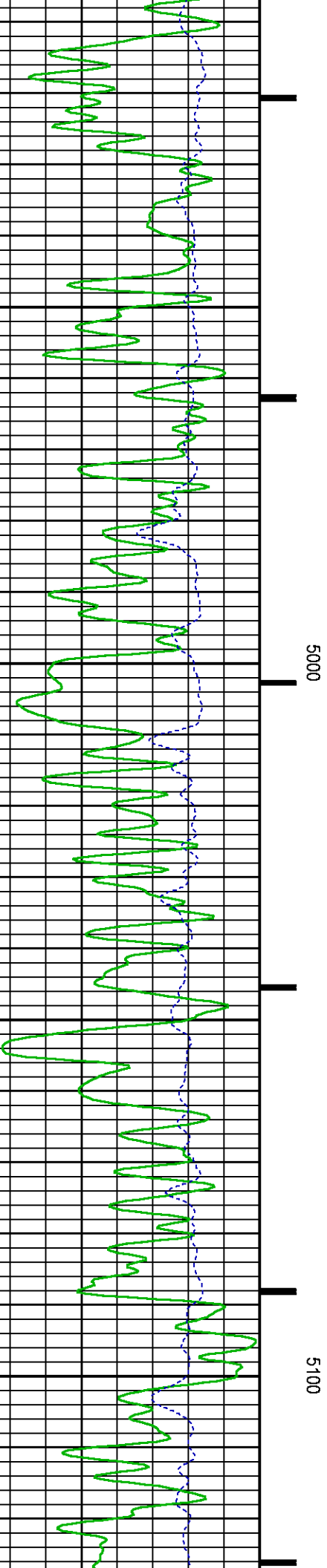
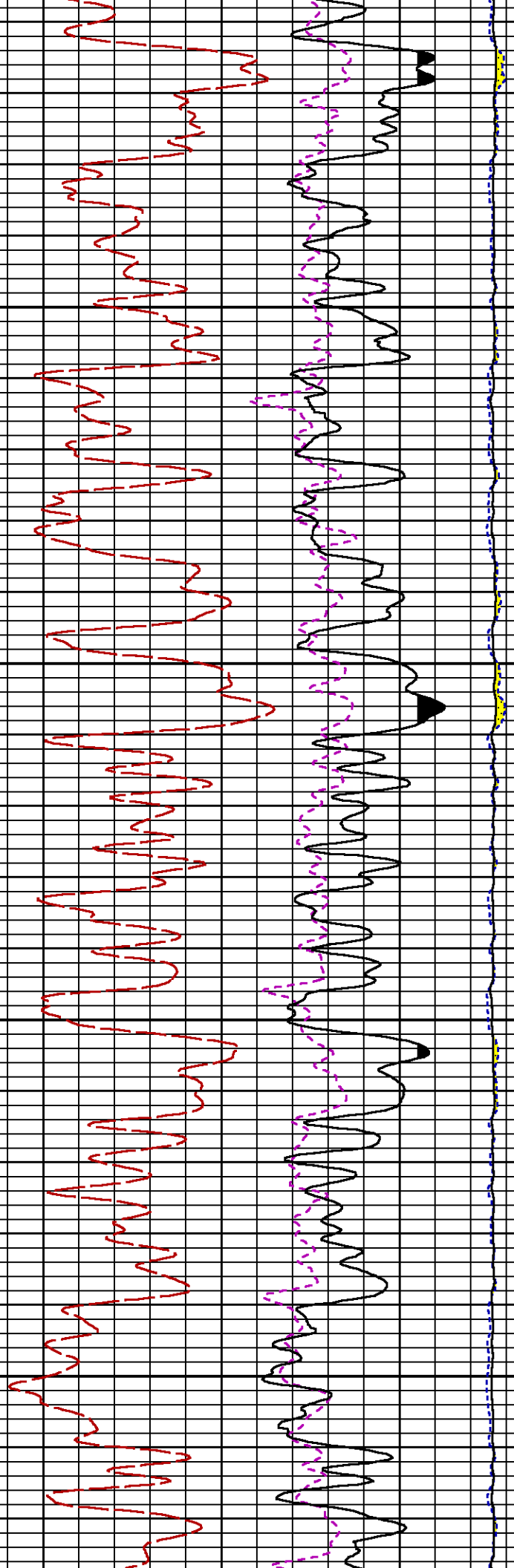

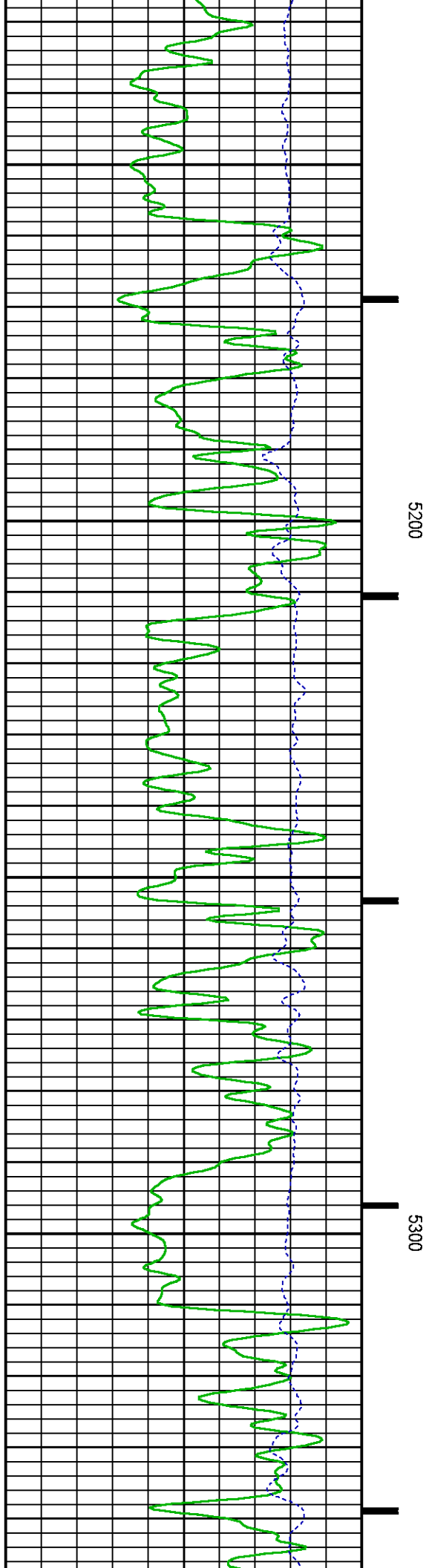
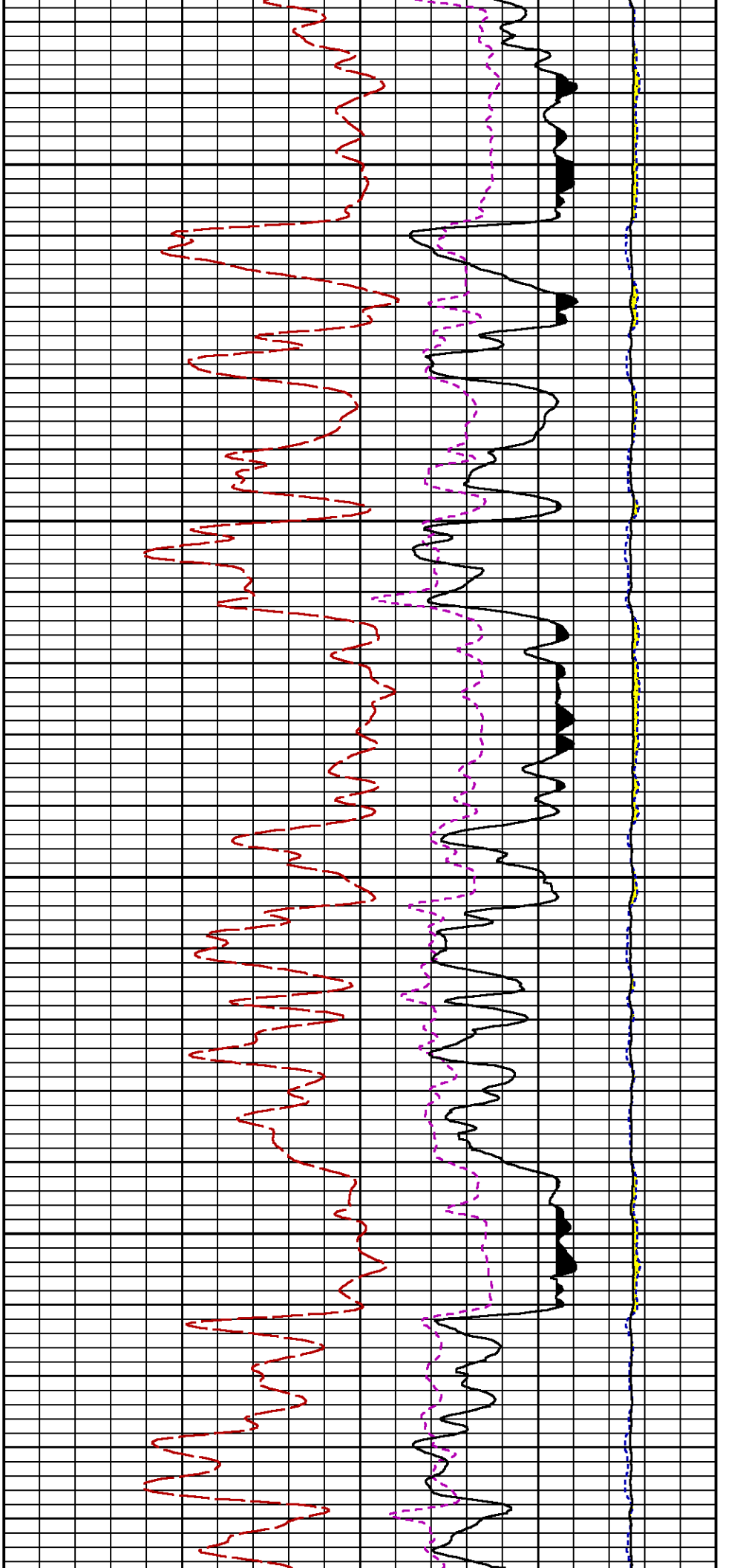

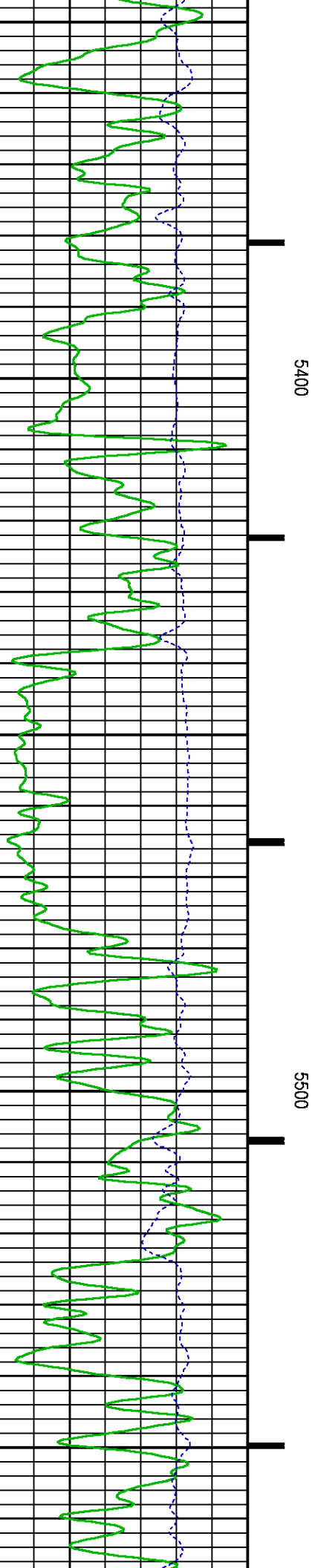
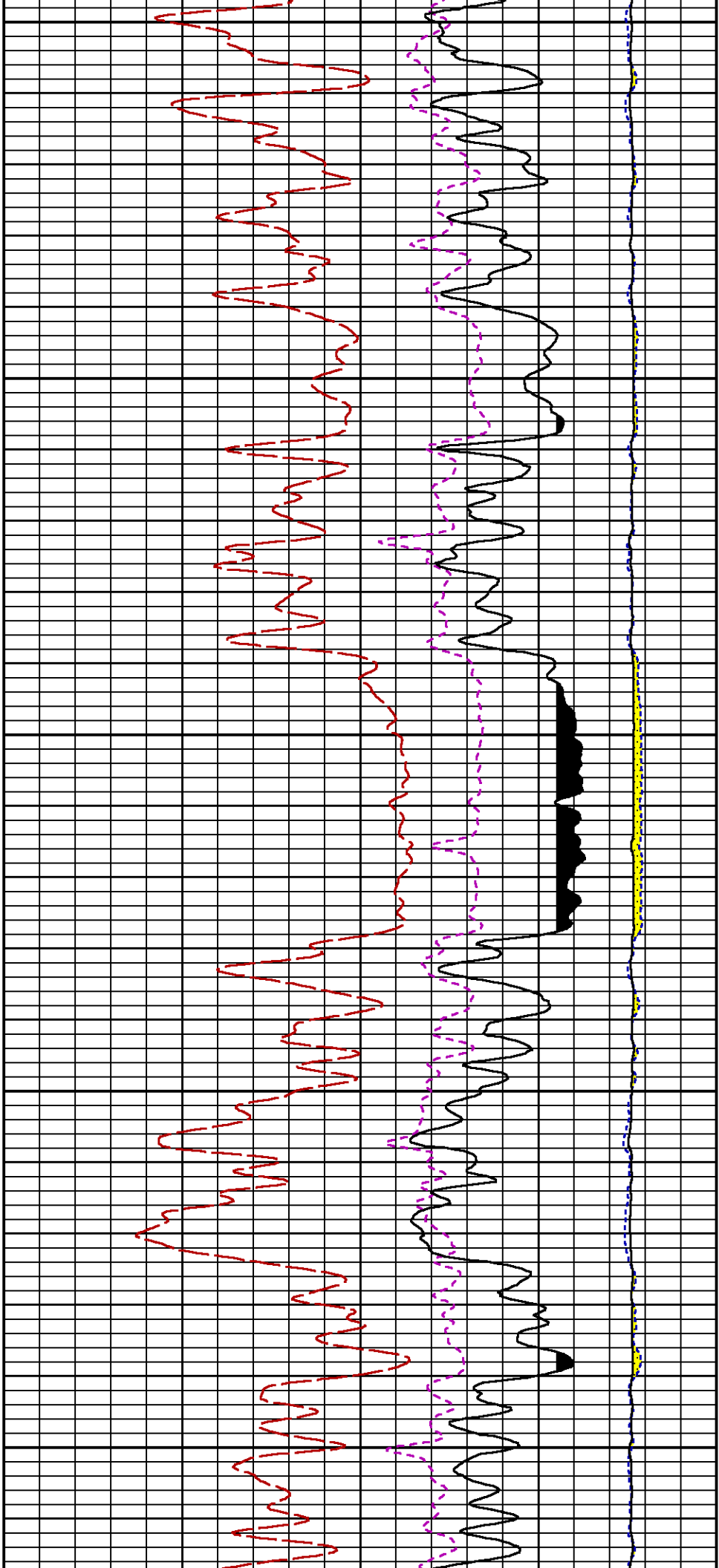

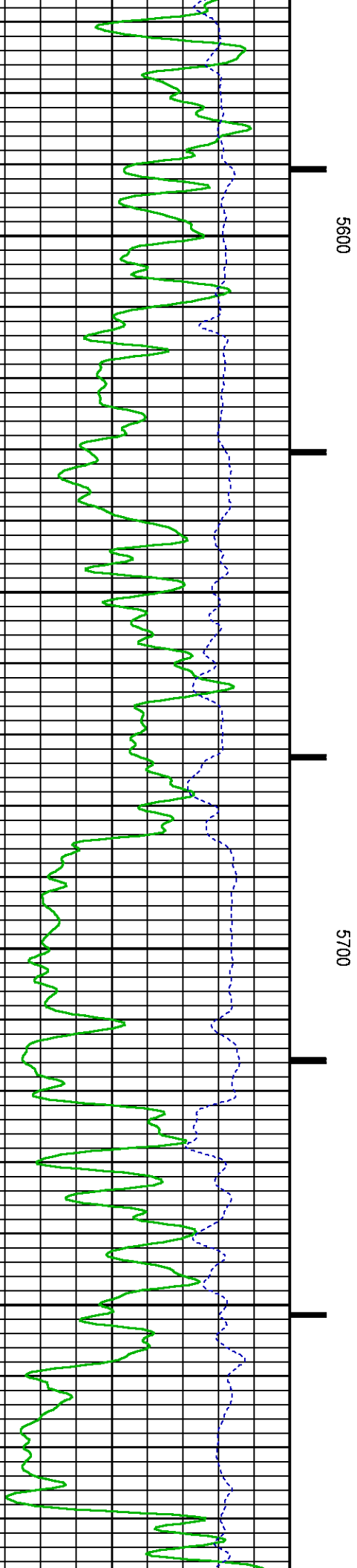
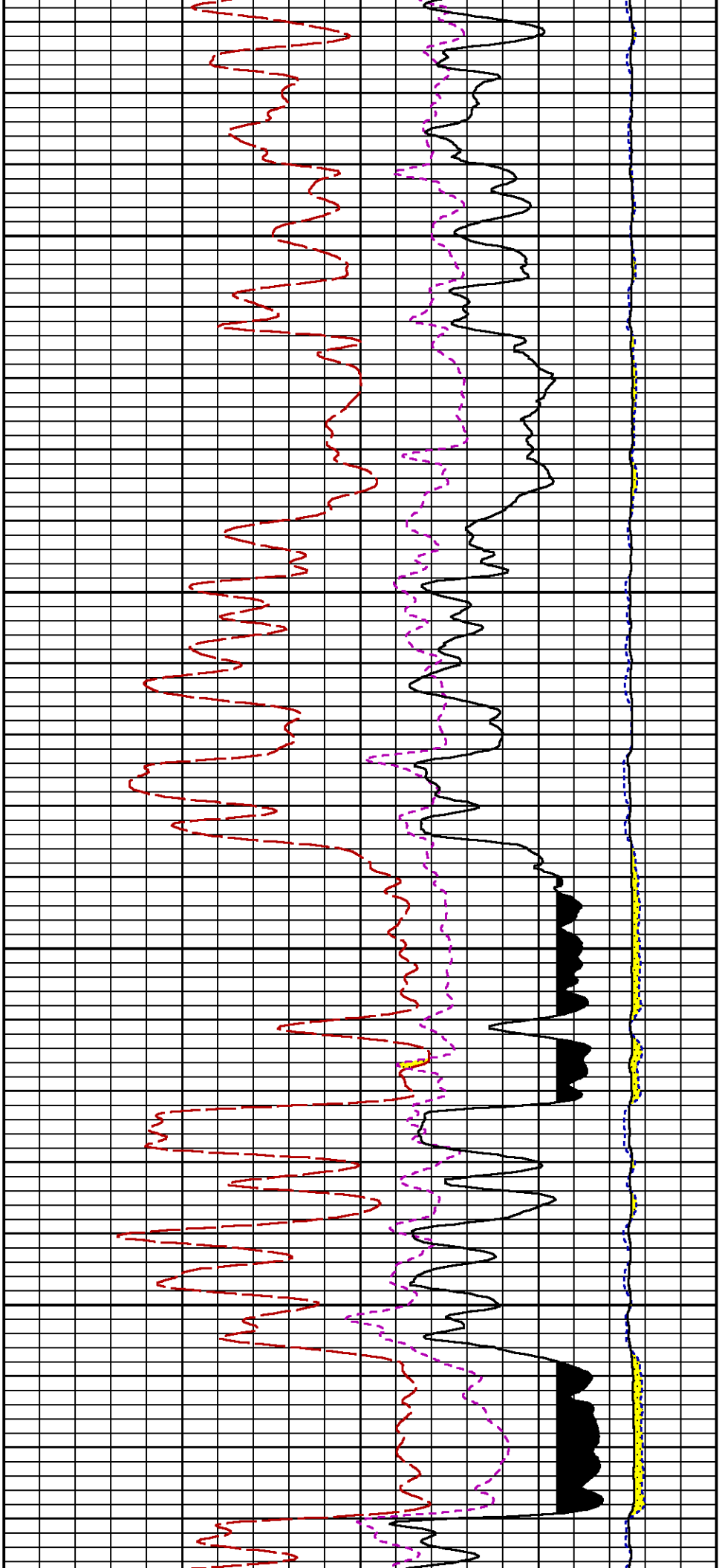

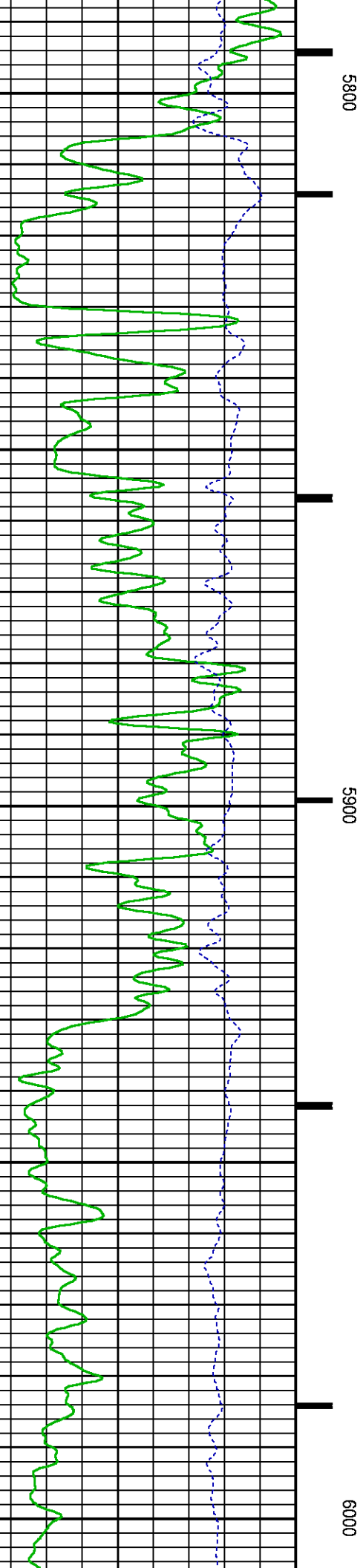
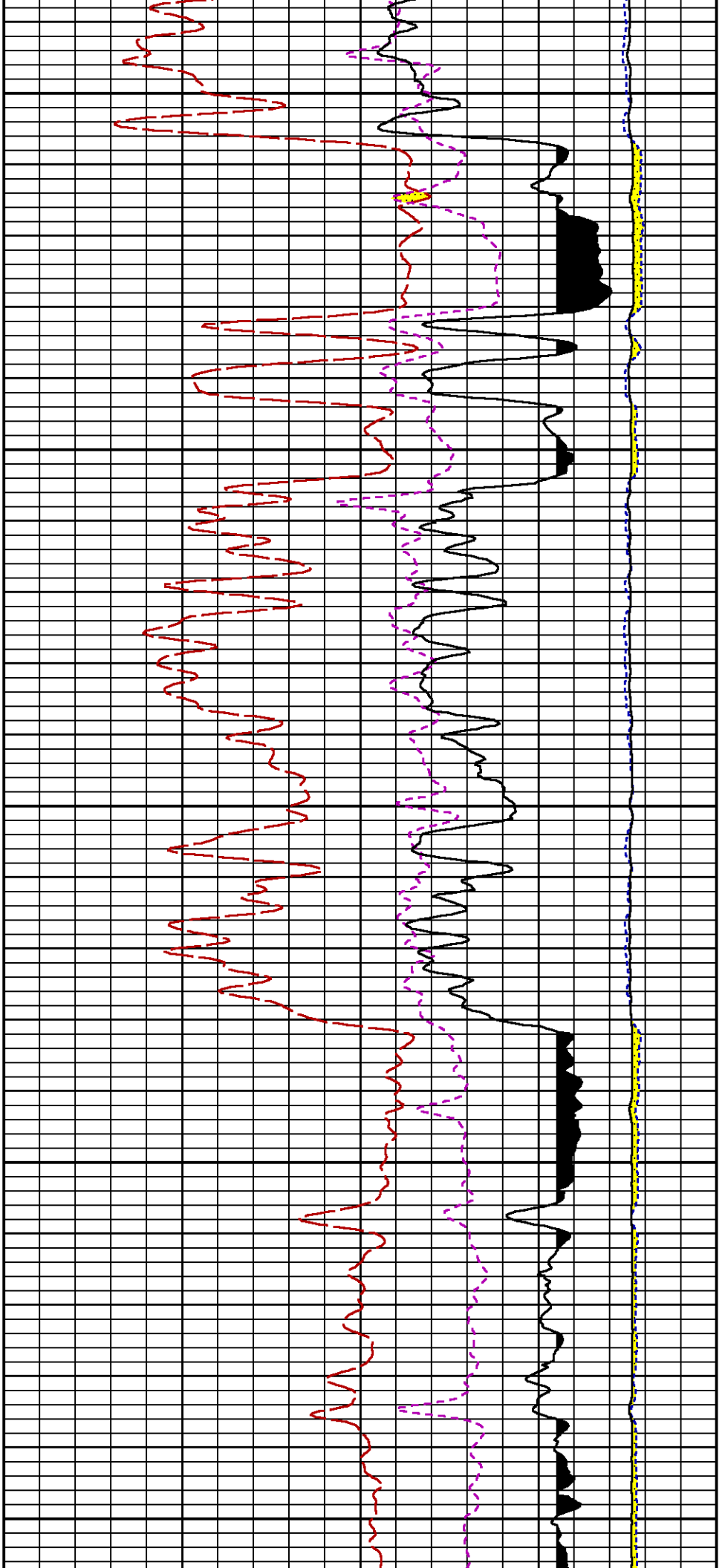

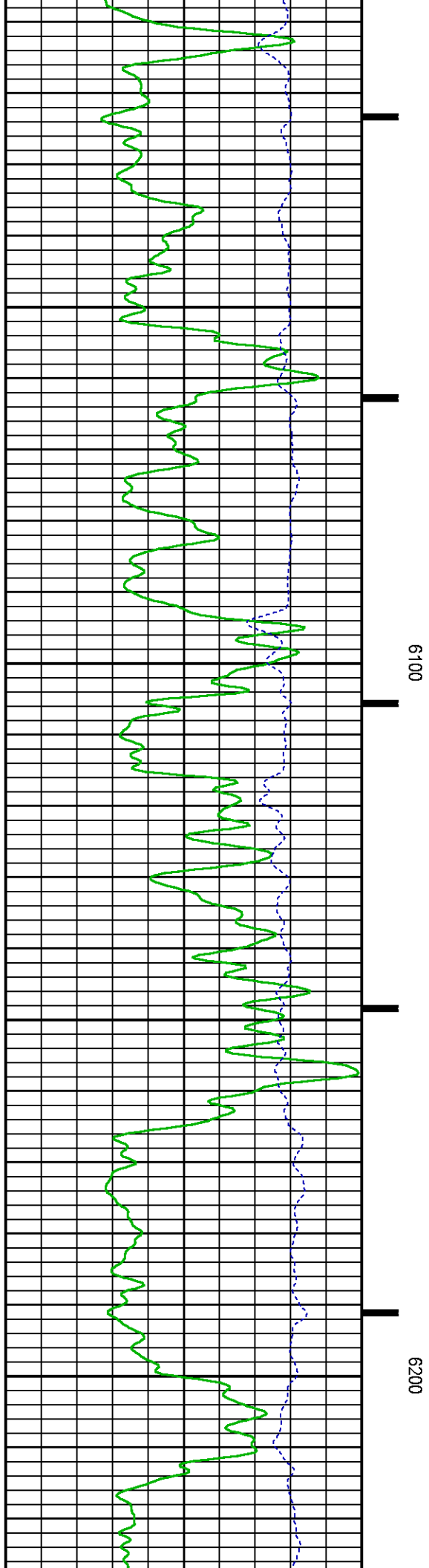
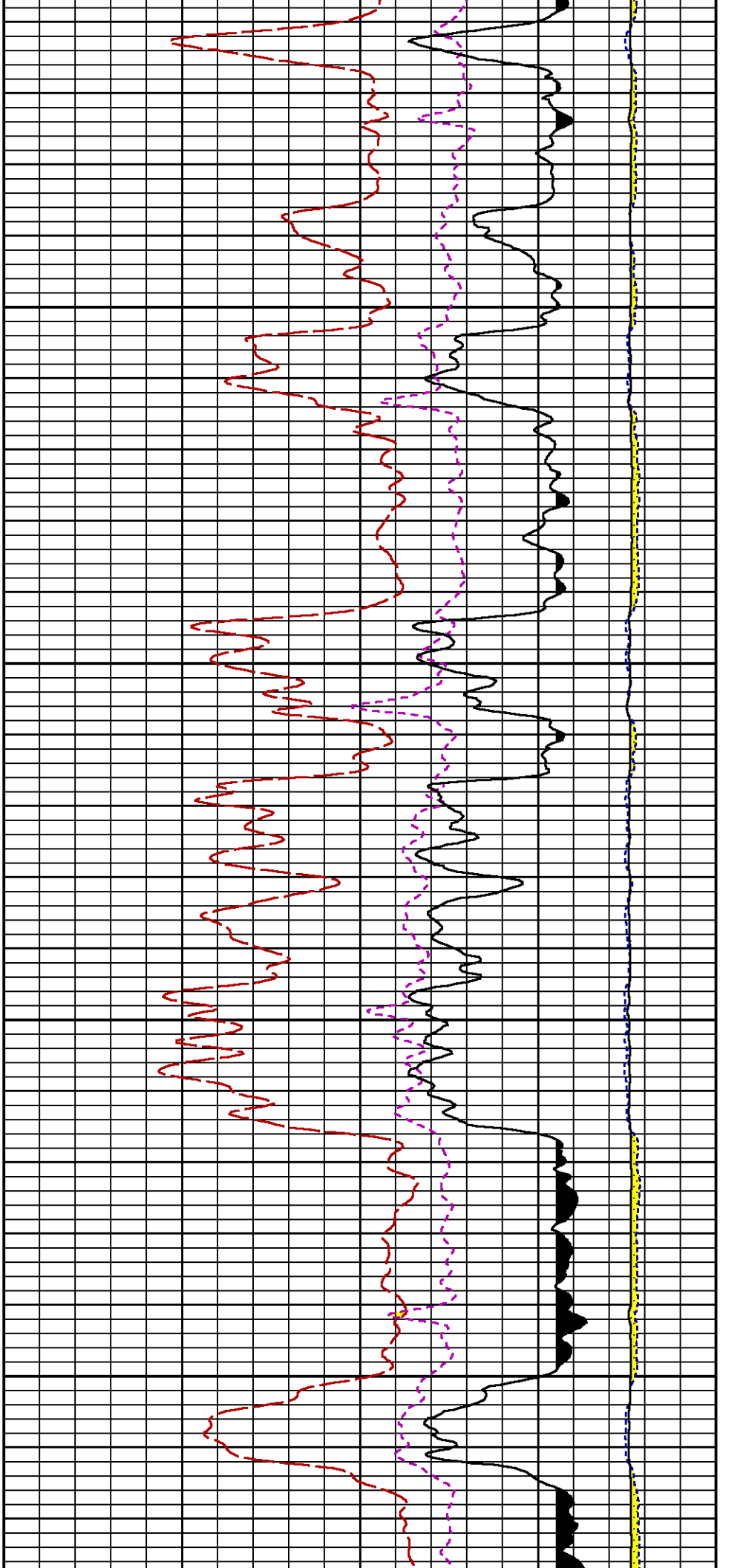

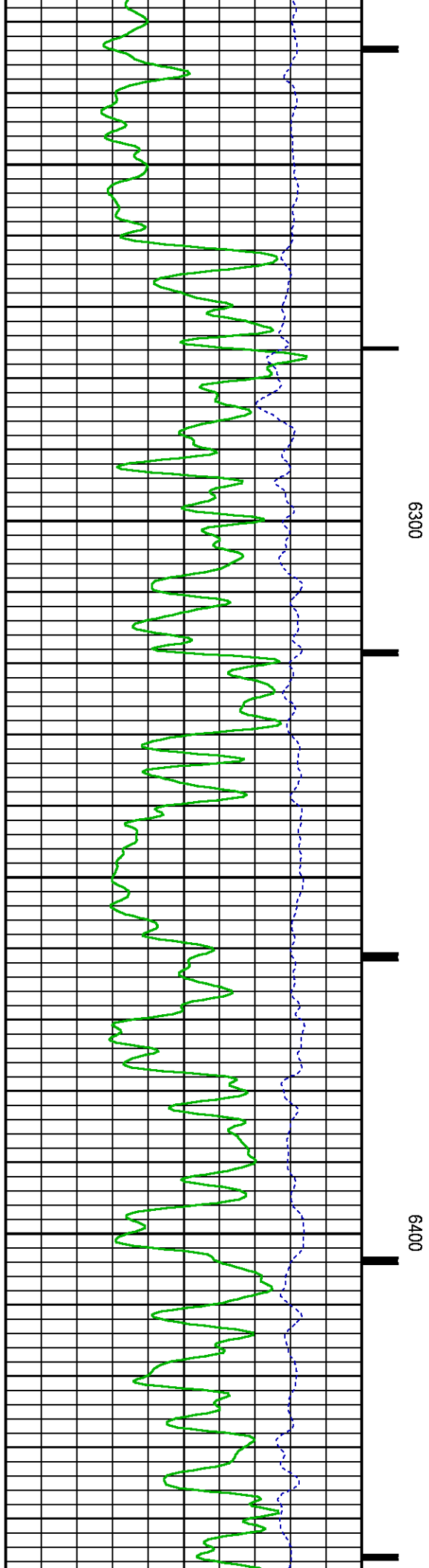
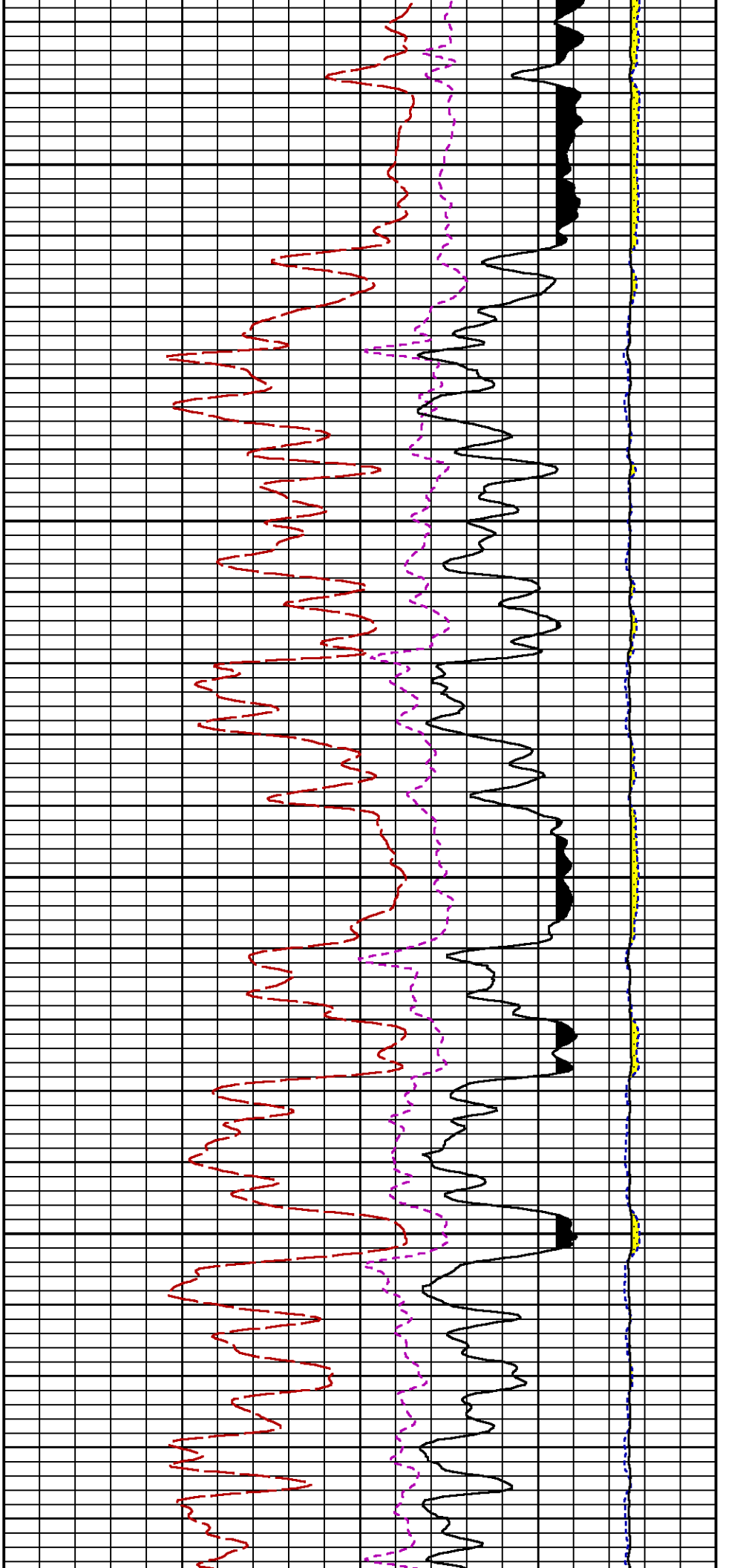

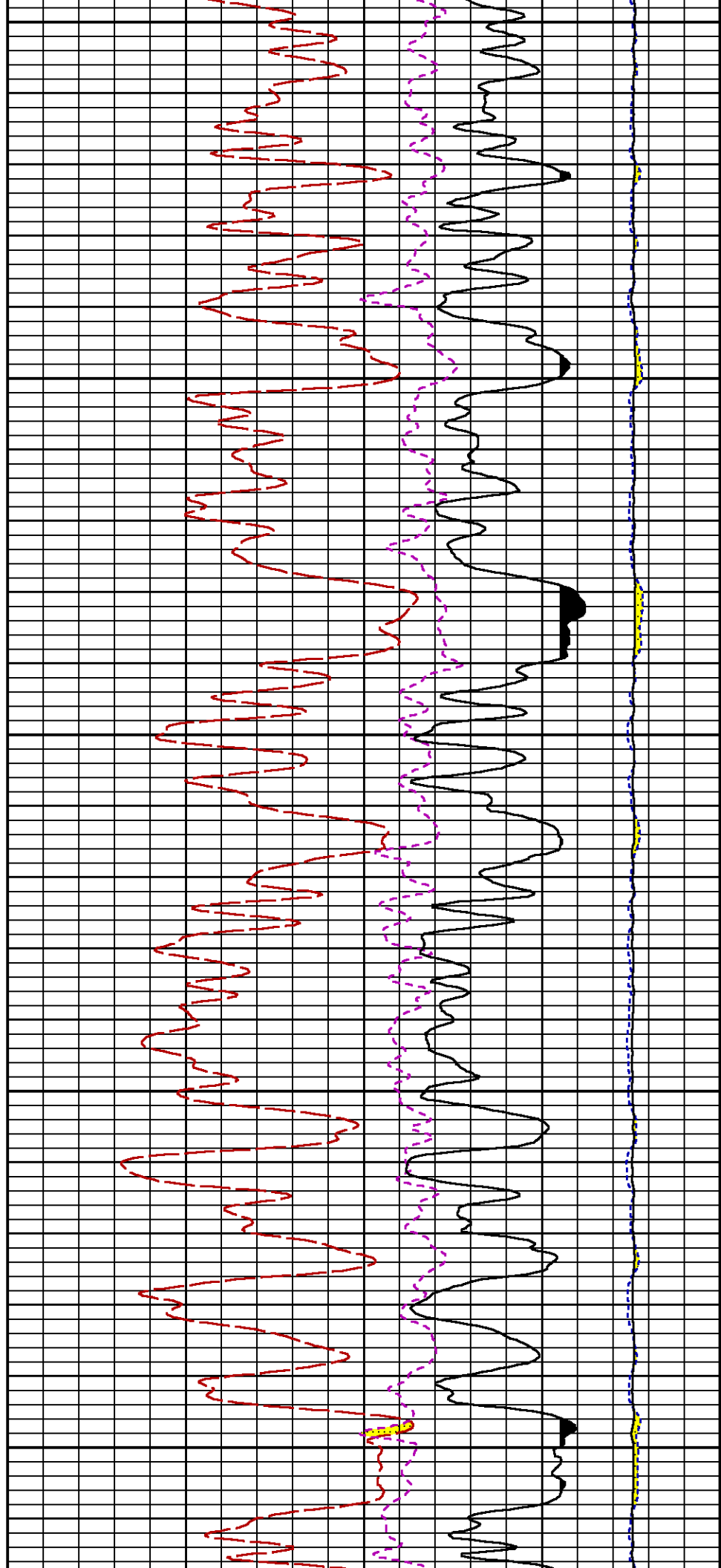
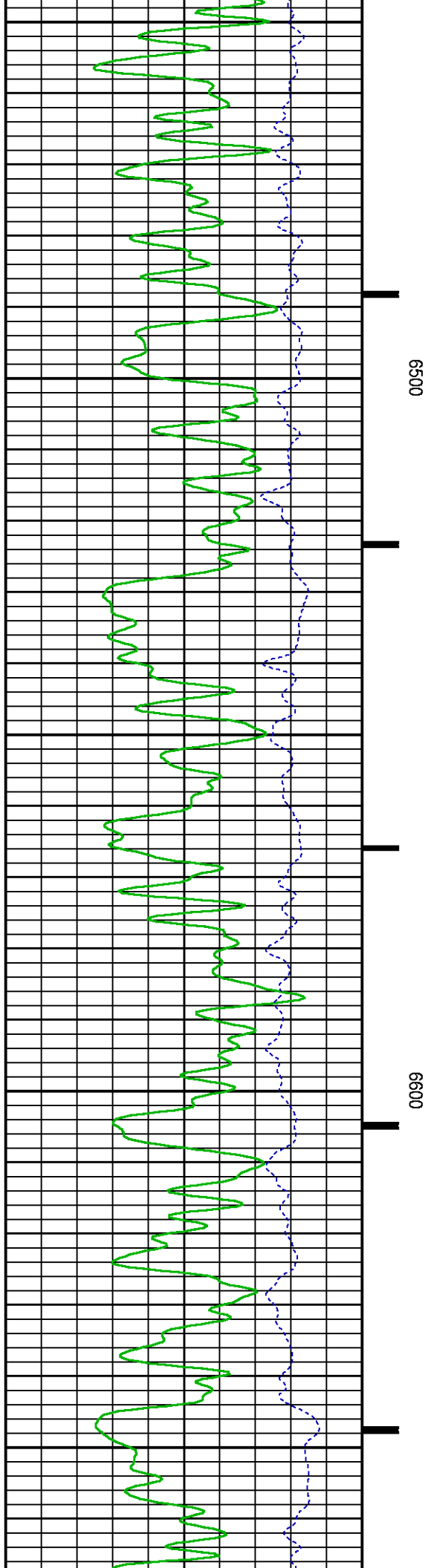

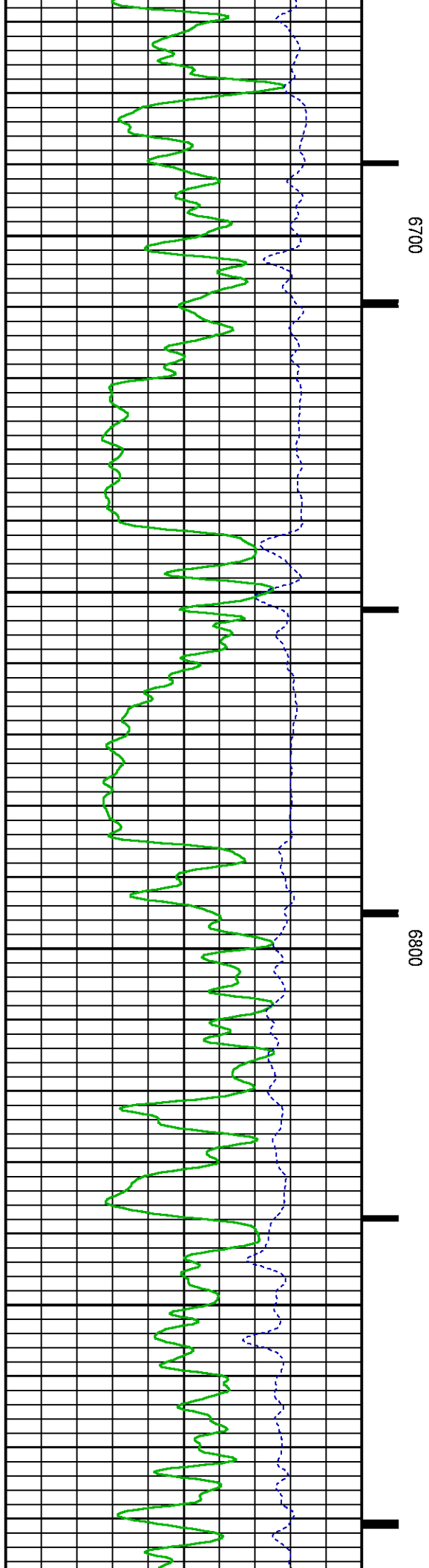
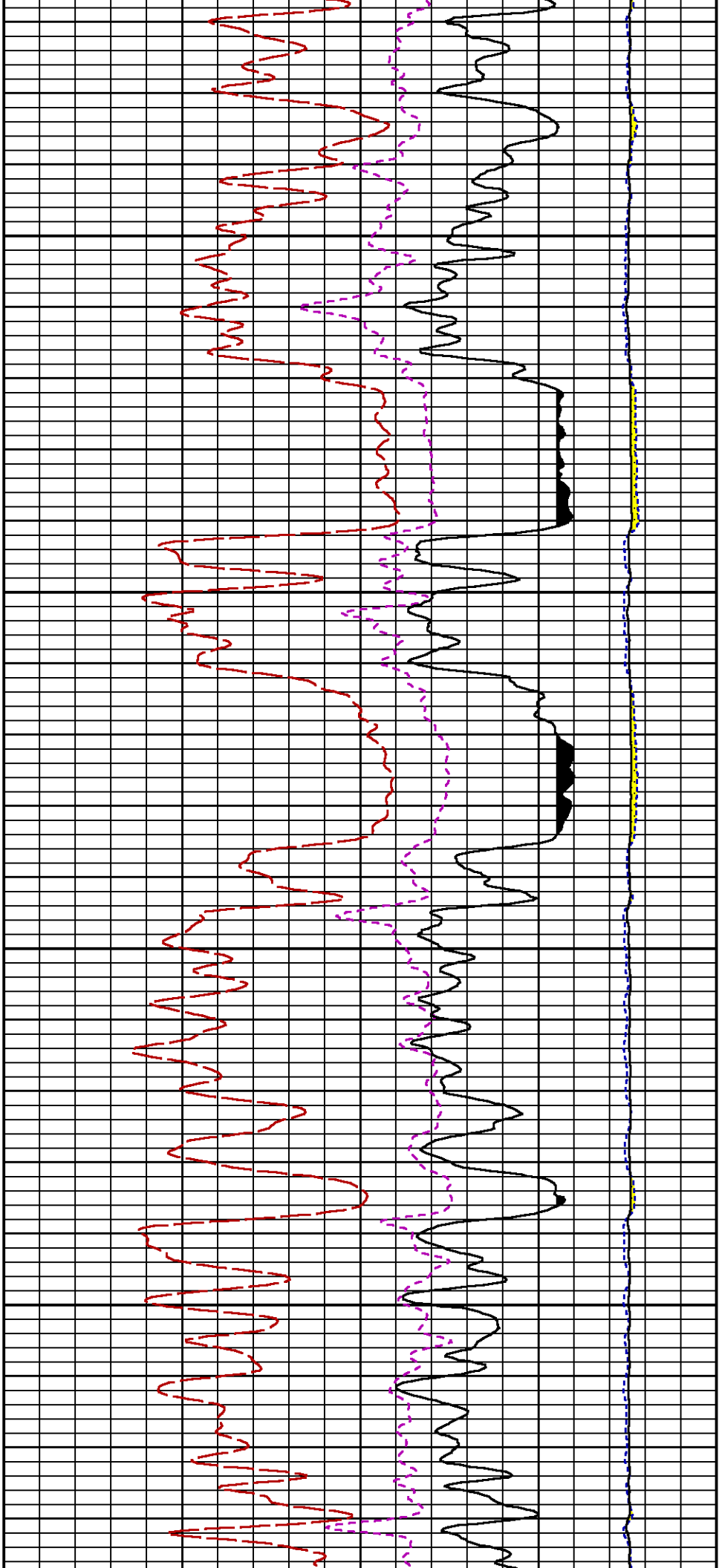

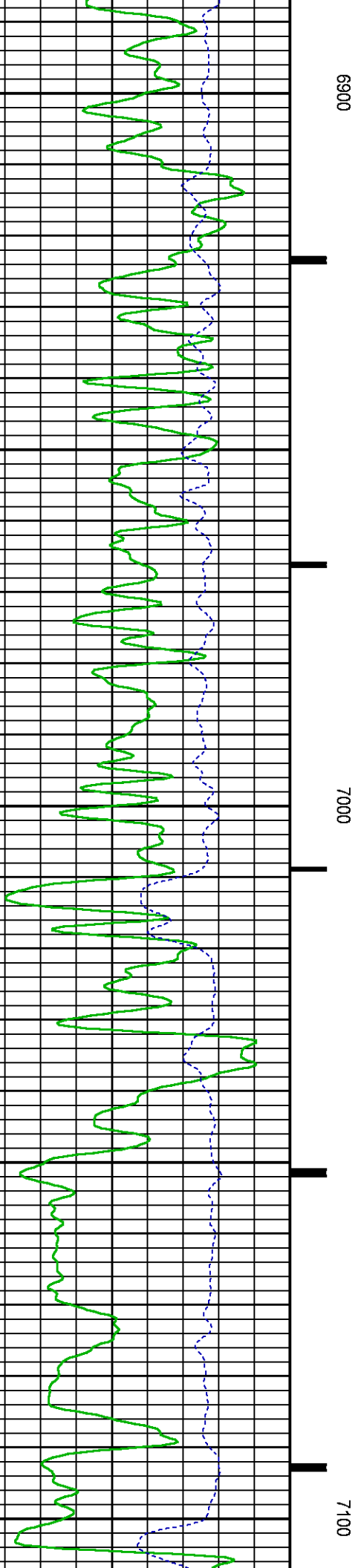
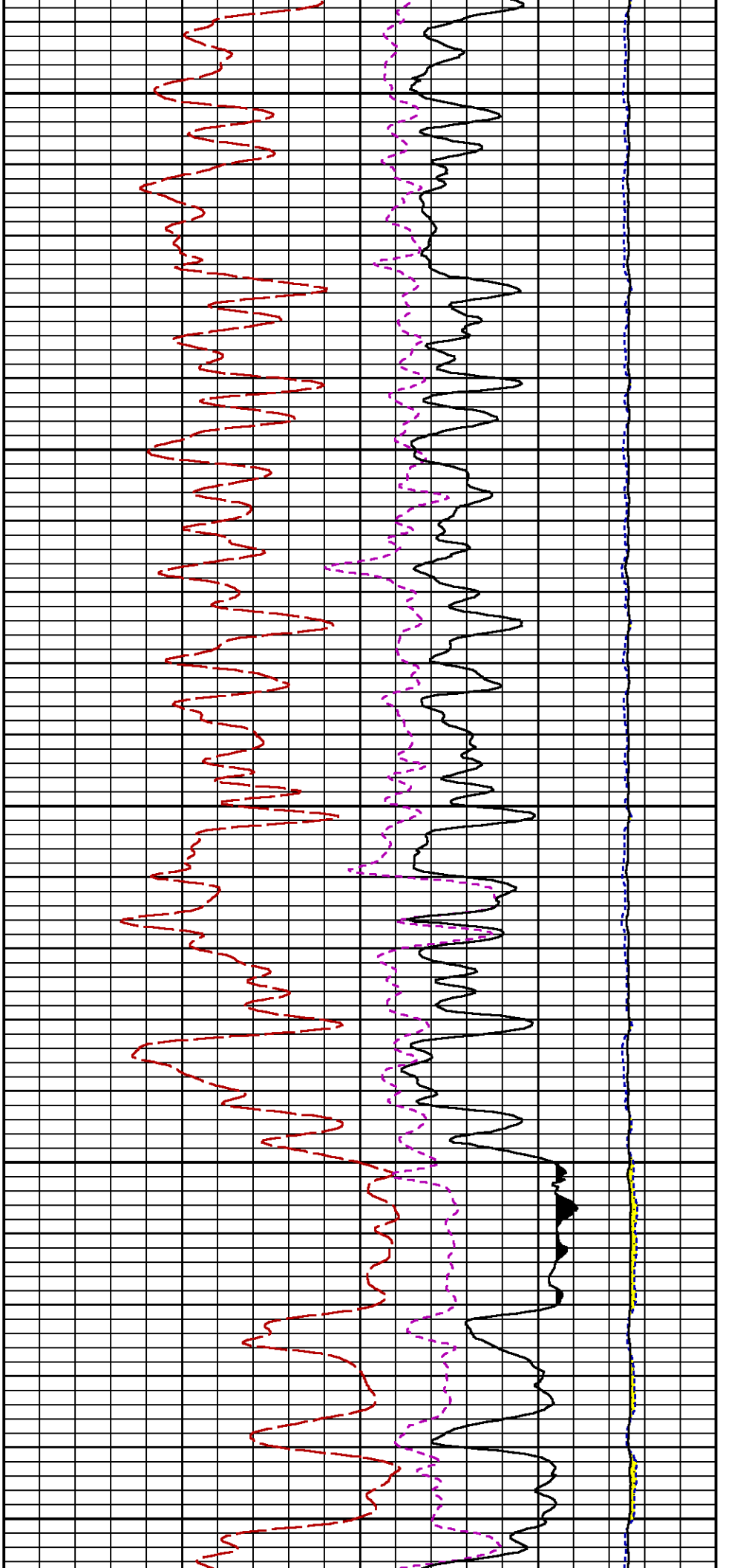

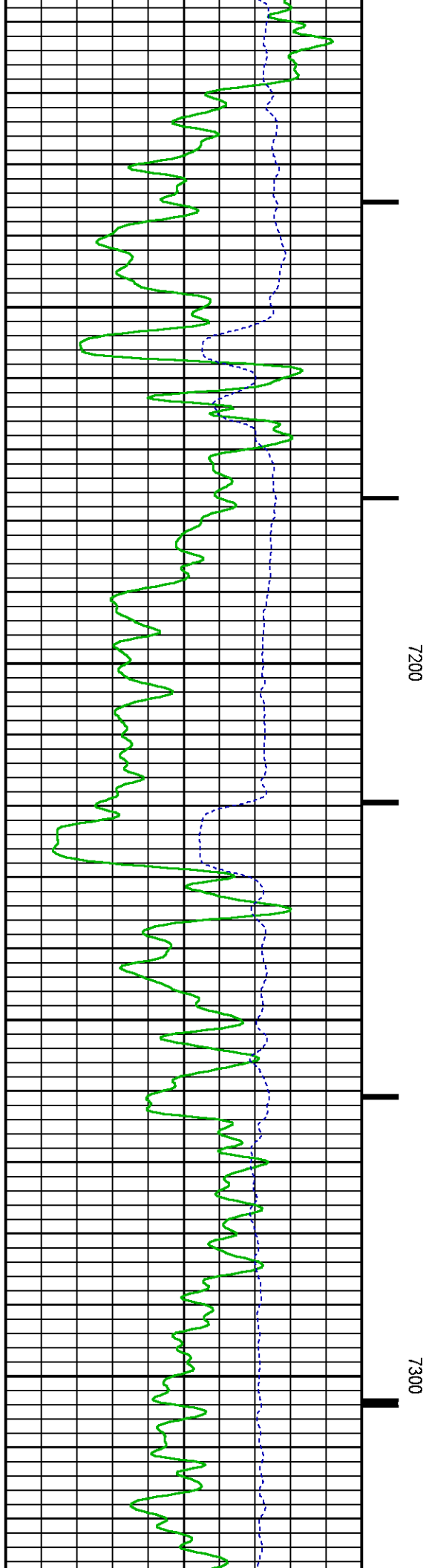
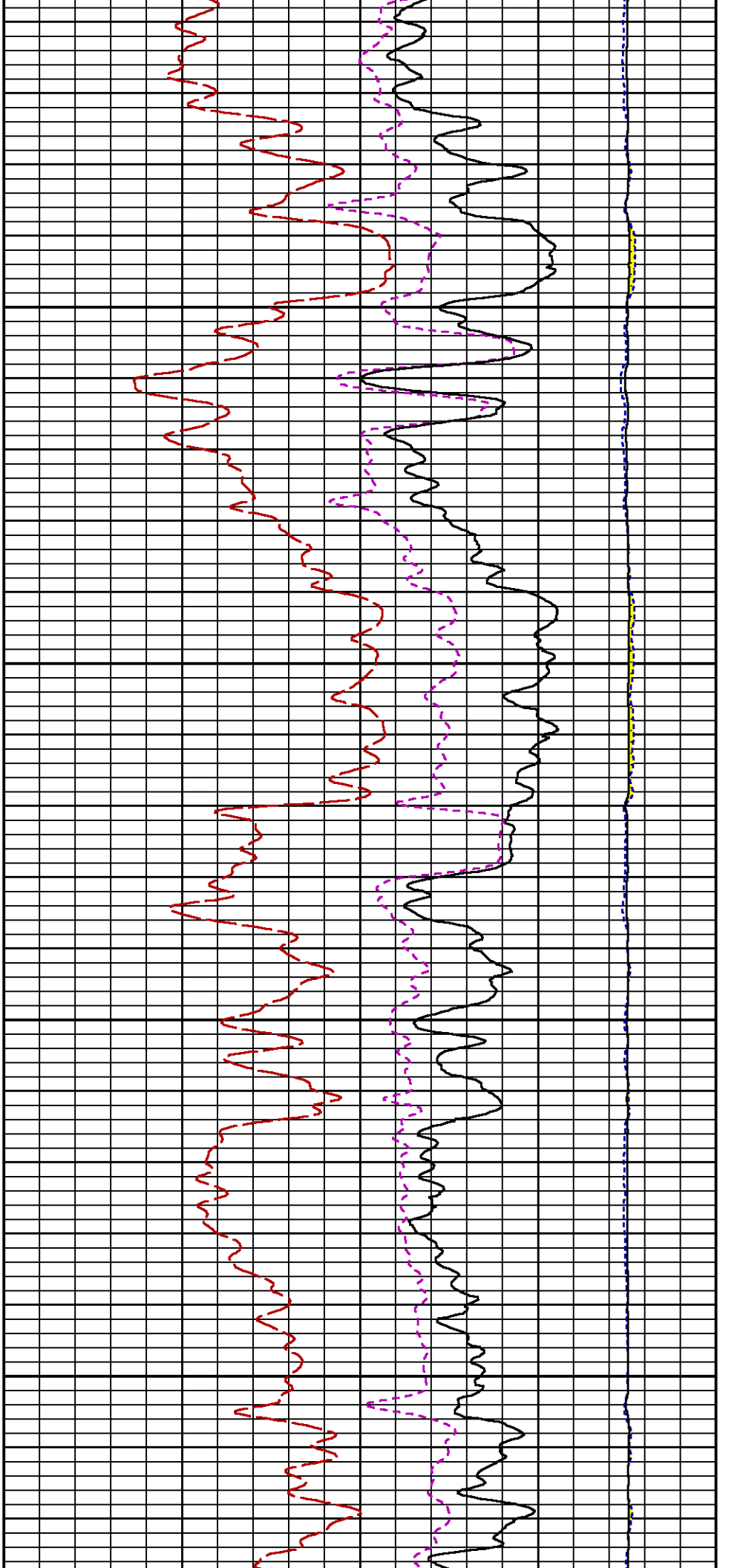

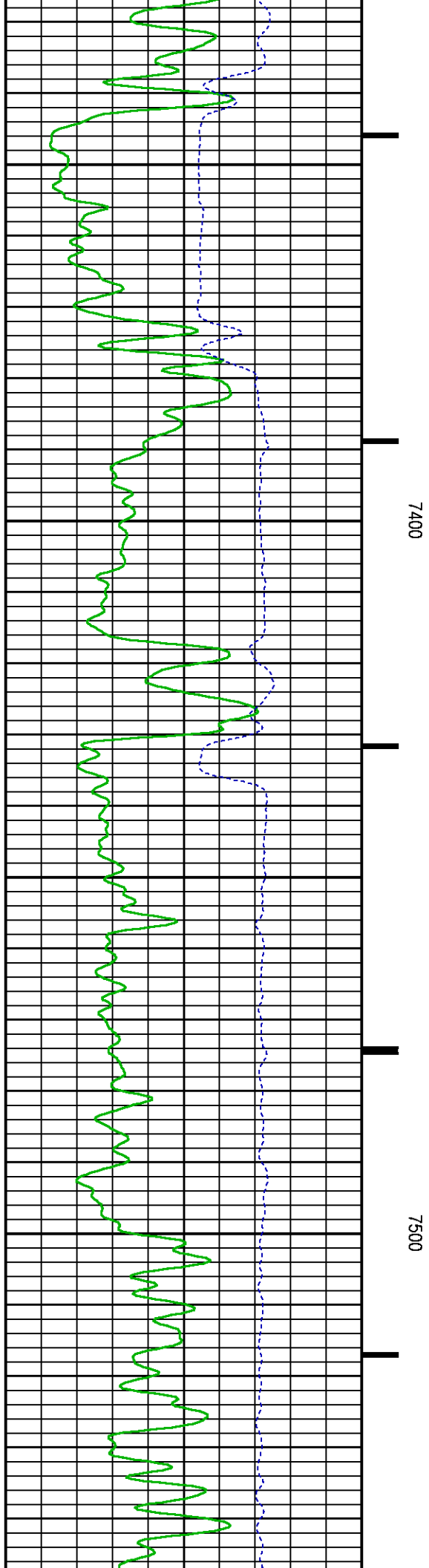
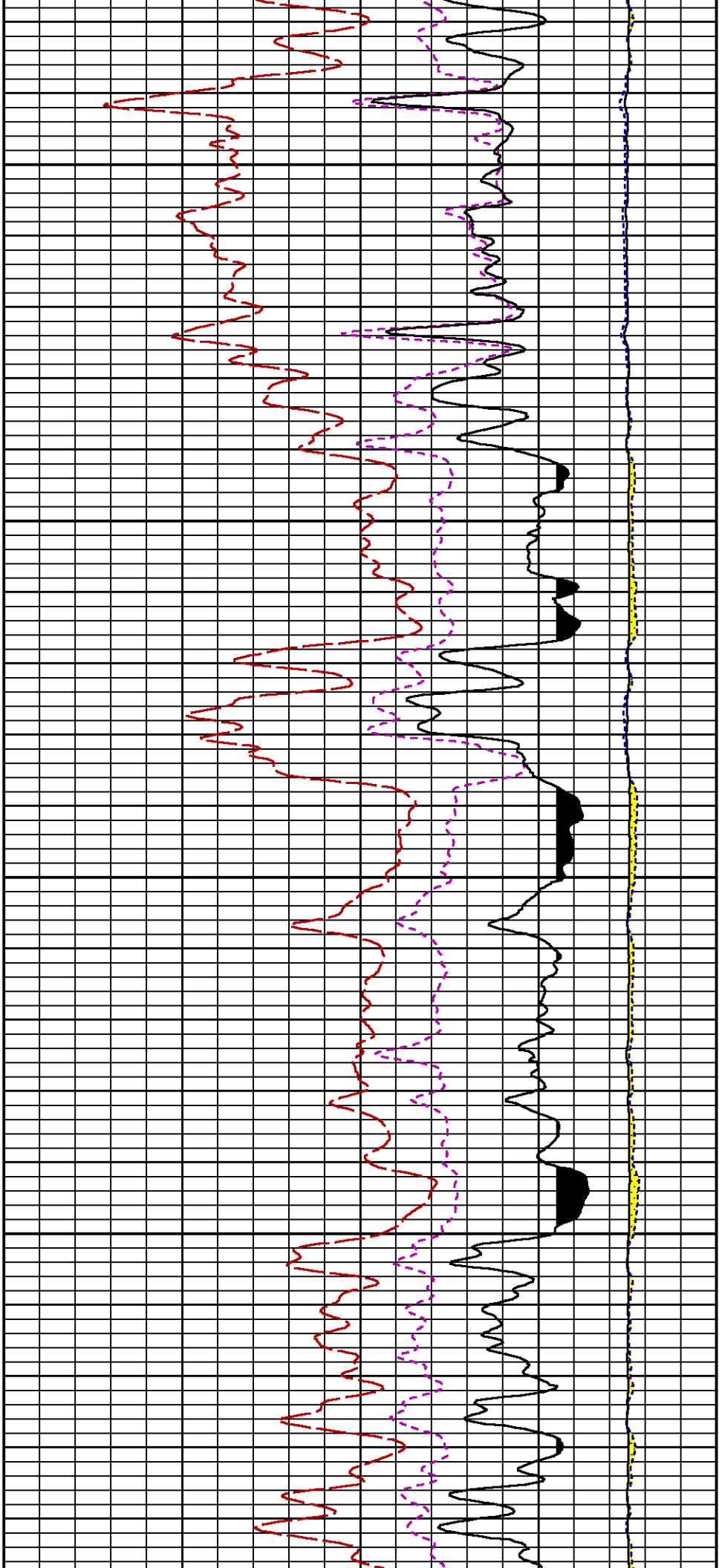

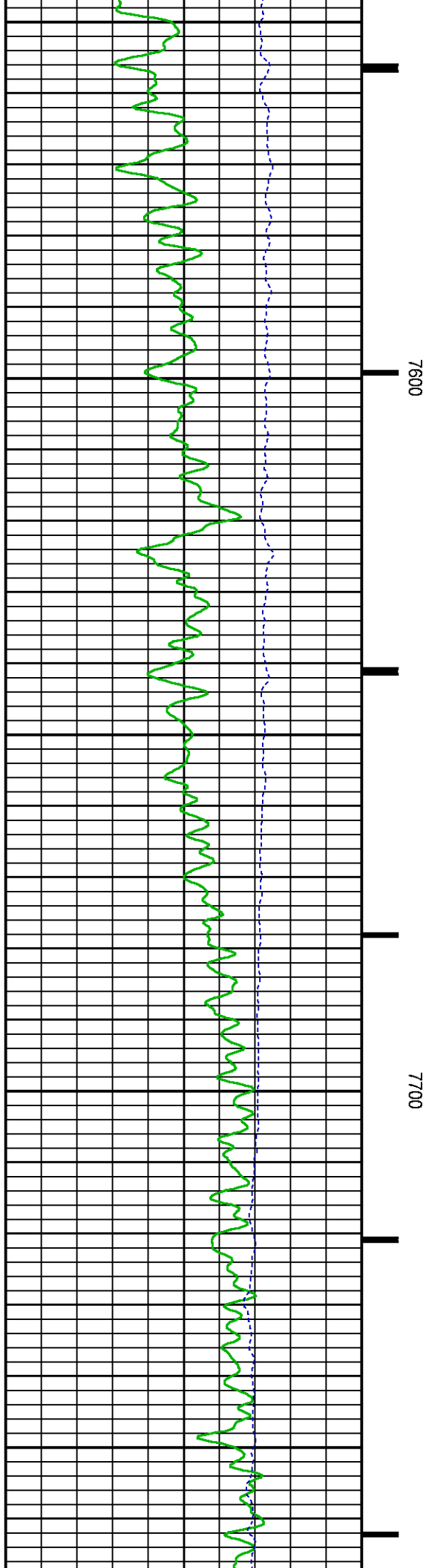
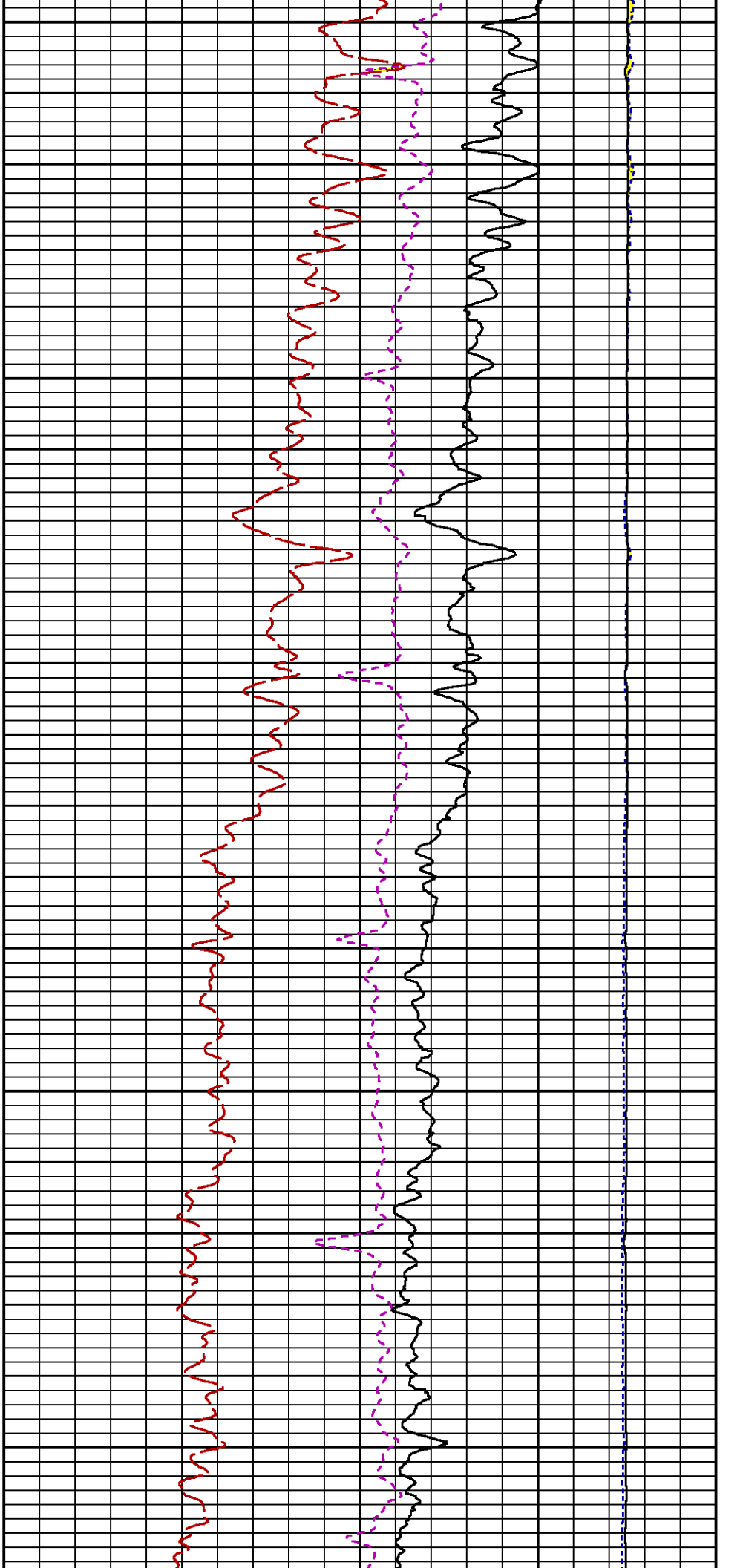

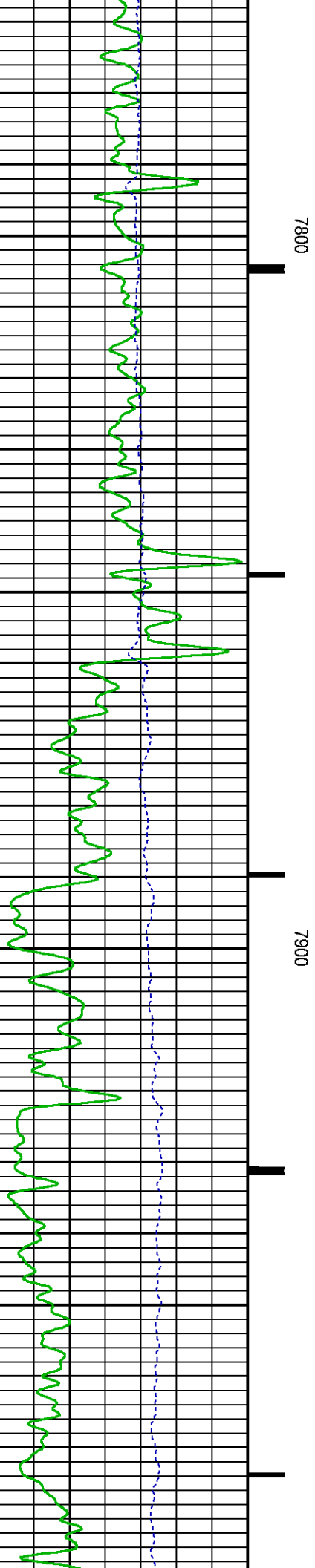
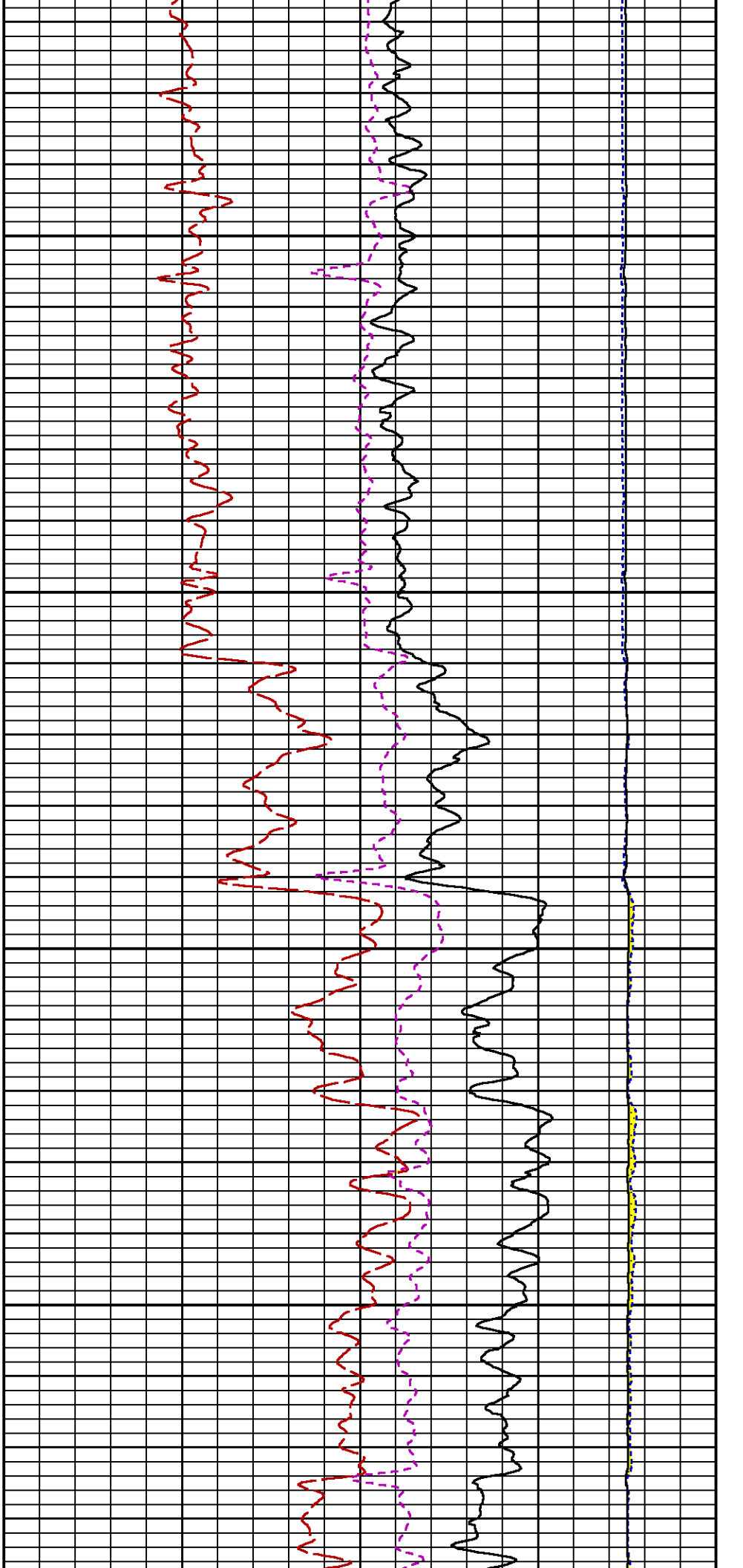

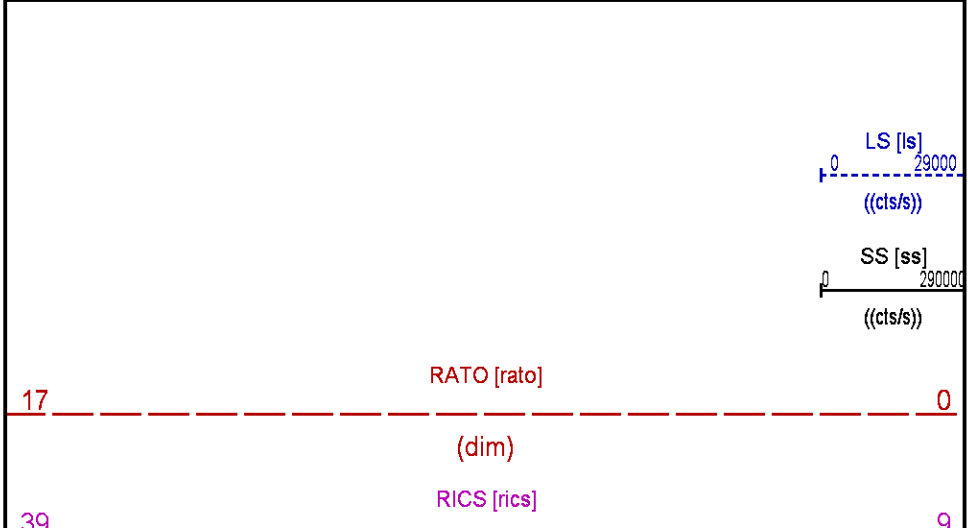
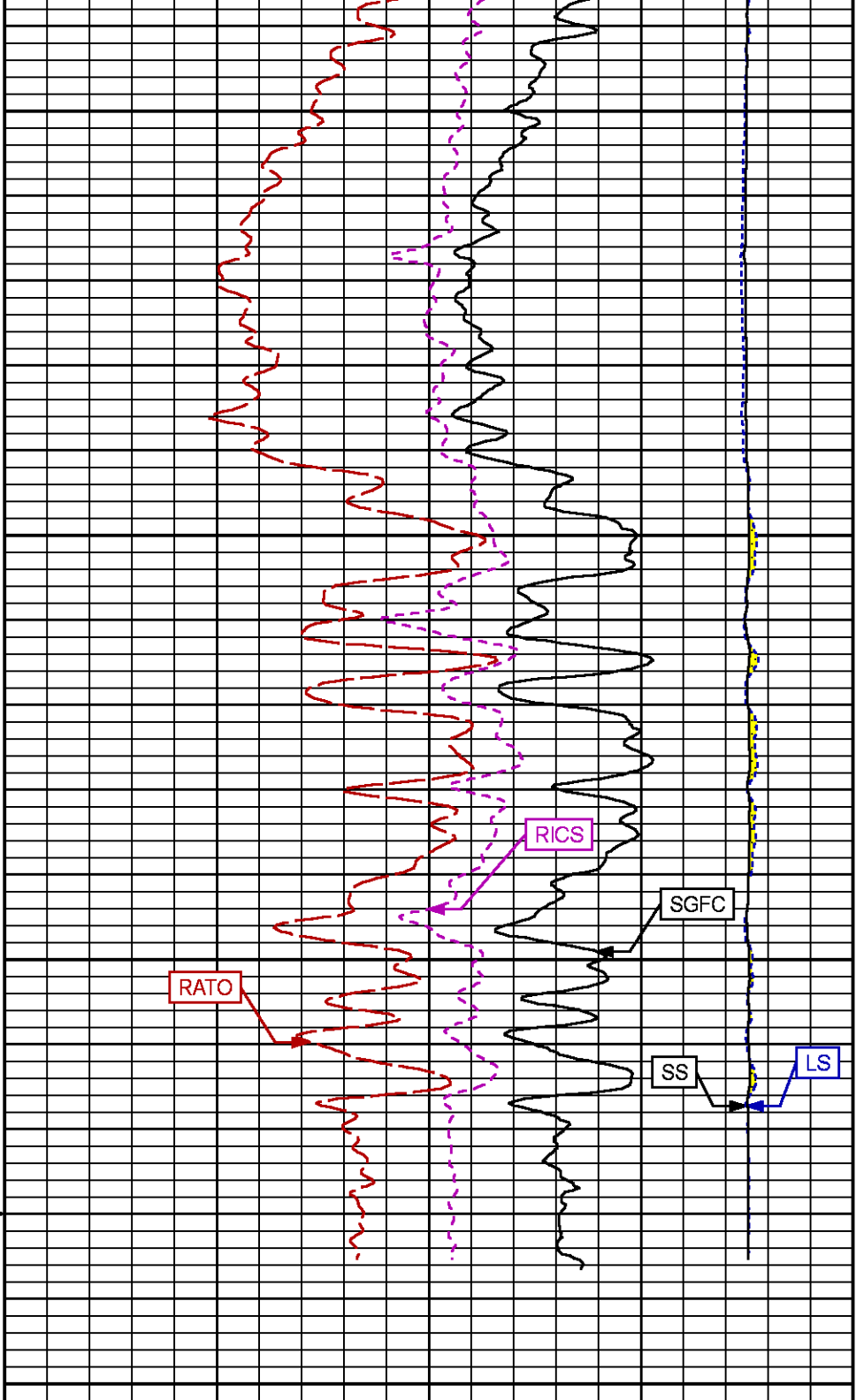
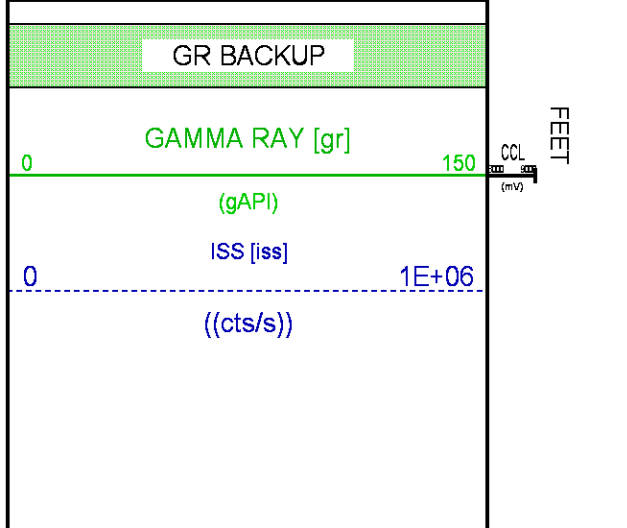
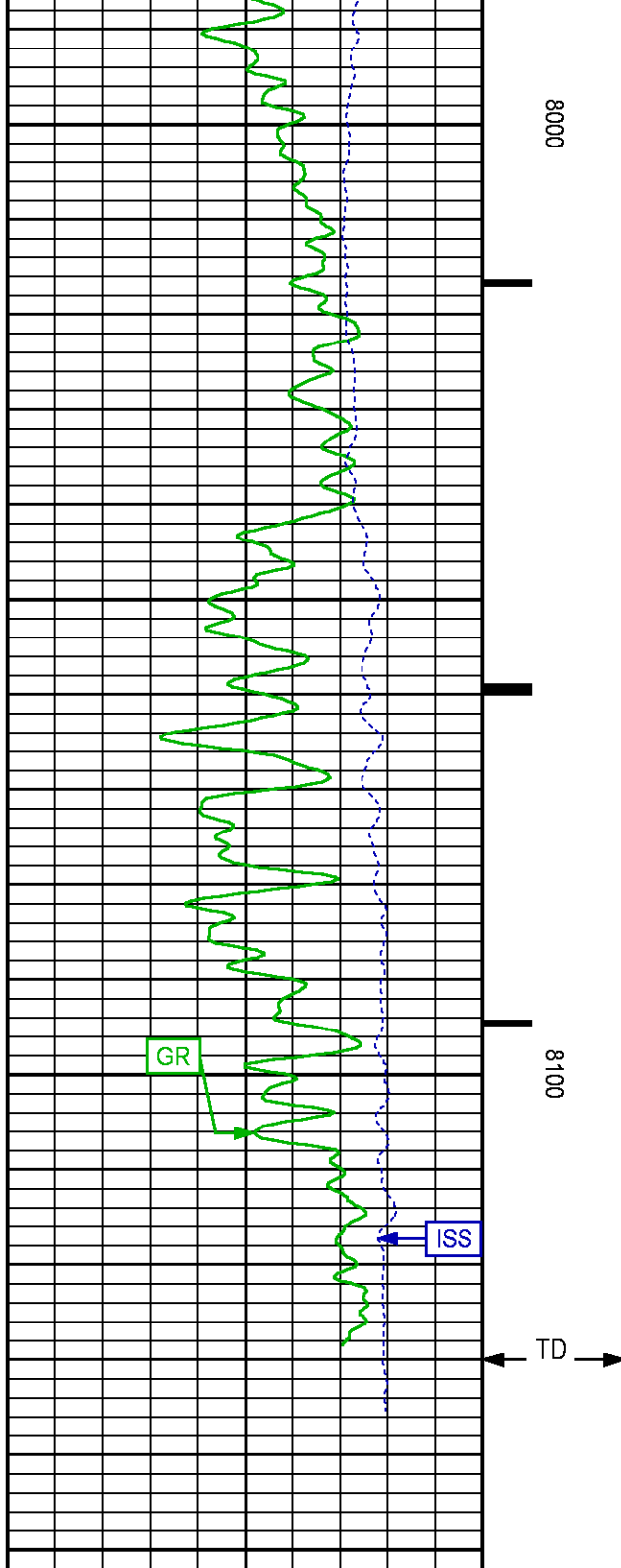

		60	(dim)	0
			SGFC [sgfc]	
			(cu)	

REPEAT PASS

ECLIPS 7.0i ECLIPS General Release Rel 7.0i Thu Jun 08 20:36:10 CDT 2017

Patches: 4

Plotted: Wed Jun 27 10:37:18 2018

PARAMETER AND FILTER SUMMARY REPORT

FILE:	/dat1a/LARAMIE_NICHOLS_0994_24_10E/p354h01.prm
LOGGING MODE:	DEPTH DIRECTION: UP
TOP DEPTH:	4520.750 ft BOTTOM DEPTH: 4793.827 ft

SYMMETRIC FILTER				
MEASUREMENT TYPE	PARAMETER	VALUE	UNITS	INTERVAL (ft)
GR	FILTER ()	medium (1)		TOP BOTTOM

RPM PROCESSING				
MEASUREMENT TYPE	PARAMETER	VALUE	UNITS	INTERVAL (ft)
PNC Parameters	BOREHOLE CONTENTS	FLUID		TOP BOTTOM
	OPEN/CASED HOLE	CASED HOLE		" "
	BOREHOLE SIZE	7.87	in	" "
	LARGEST CASING OD	4.50	in	" "
	MATRIX	SANDSTONE		" "

CURVE DESCRIPTION REPORT

CURVE NAME	CREATION DATE	CURVE DESCRIPTION
F1:CCL	N/A	CASING COLLAR LOCATOR
F1:GR	N/A	GAMMA RAY
F1:ISS	N/A	INELASTIC SHORT SPACE COUNT RATE
F1:LS	N/A	LONG SPACE COUNT RATE
F1:RATO	N/A	SHORT/LONG SPACE COUNT RATE RATIO
F1:RICS	N/A	SHORT SPACE INELASTIC TO CAPTURE COUNT RATE RATIO (ISS/CSS)
F1:SGFC	N/A	BOREHOLE AND DIFFUSION CORRECTED SIGMA
F1:SS	N/A	SHORT SPACE COUNT RATE

CURVE MEASURE POINT OFFSET

CURVE	OFFSET (ft)	CURVE	OFFSET (ft)	CURVE	OFFSET (ft)	CURVE	OFFSET (ft)
CCL	-25.00	ISS	-12.75	RATO	-12.75	SGFC	-12.75
GR	-22.75	LS	-12.75	RICS	-12.75	SS	-12.75

Presentation	: SysA:/dat1a/LARAMIE_NICHOLS_0994_24_10E/0994_24_10E_RPM_REPEAT.fvpdf [5"/100" Scale]
Plot Interval	: 4510 - 4793.75 Feet

Data File 1	: F1 : SysA:/dat1a/LARAMIE_NICHOLS_0994_24_10E/0994_24_10E_RPM_REPEAT.xtf
Created On	: N/A
Company	: LARAMIE ENERGY LLC
Well	: NICHOLS 0994-24-10E
Field	: VEGA
File Interval	: 4496.5 - 4794 Feet
QCT	: p354h

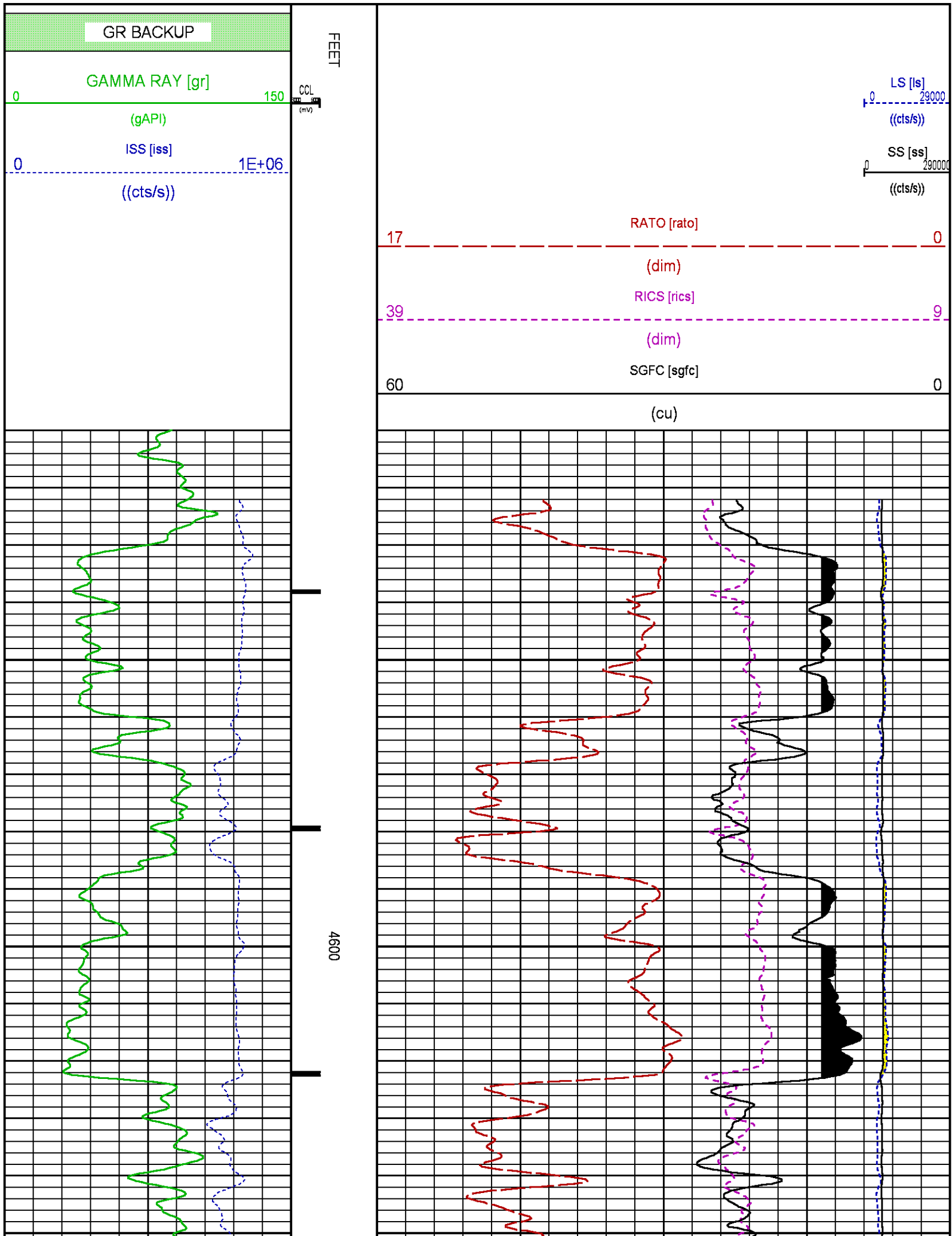

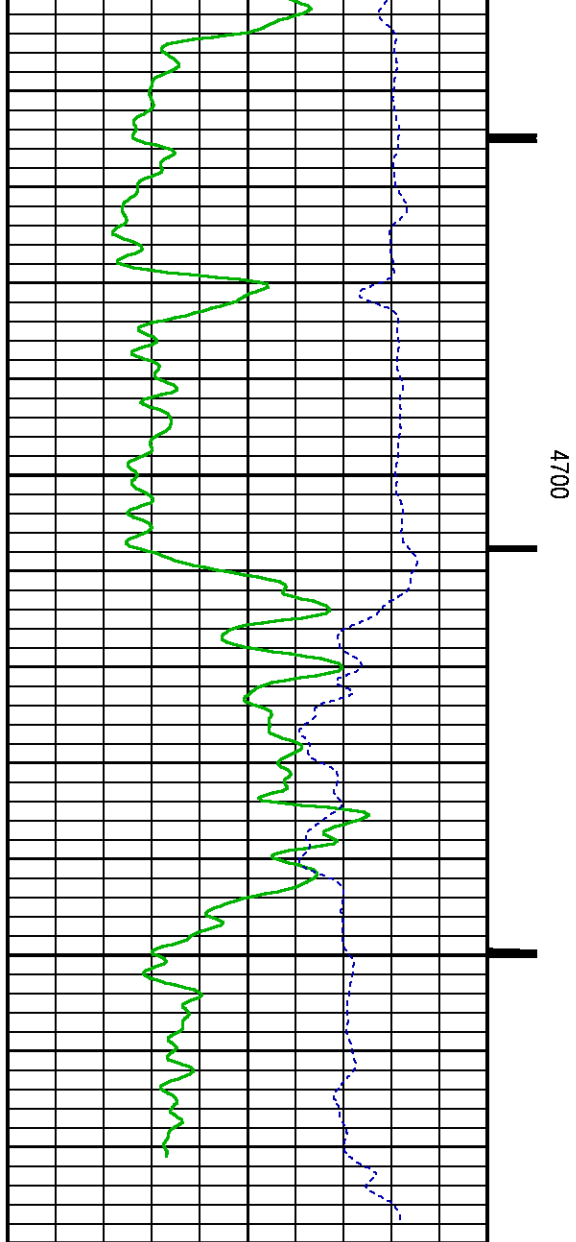

4700

FEET

GR BACKUP

GAMMA RAY [gr]

0 150 CCL (mV)

(gAPI)

ISS [iss]

0 1E+06

((cts/s))

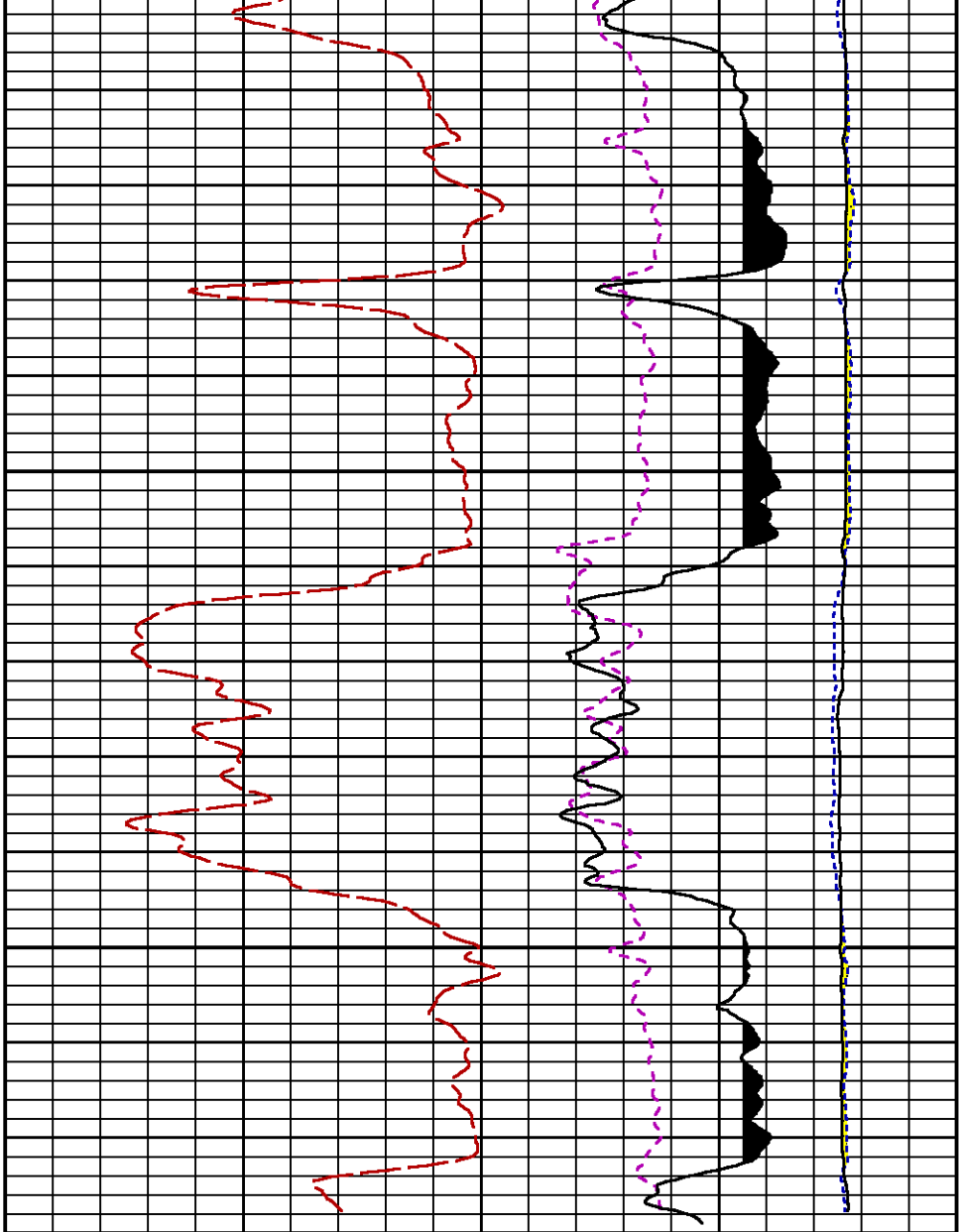

RAT0 [rato]

17 0

(dim)

RICS [rics]

39 9

(dim)

SGFC [sgfc]

60 0

(cu)

LS [ls]

0 29000

((cts/s))

SS [ss]

0 290000

((cts/s))

CALIBRATION / VERIFICATION SUMMARY

Source File: /dat1a/LARAMIE_NICHOLS_0994_24_10E/p354h.tp1

GR PRIMARY CALIBRATION SUMMARY

TOOL #: 2812LA 10384613

DATE/TIME PERFORMED: Fri May 11 07:48:58 2018

UNIT #: 3885TD SHAFT1

CALB JIG #: 4702NK BA-930

	BACKGROUND (cts/s)	CALBRTR ON (cts/s)	CR DIFF (cts/s)	MULT	BACKGROUND (gAPI)	CALBRTR ON (gAPI)	CALBRTR (gAPI)
GR	63.60	272.31	208.7	1.006	63.99	273.99	210

GR PRIMARY VERIFICATION SUMMARY

TOOL #: 2812LA 10384613

DATE/TIME PERFORMED: Fri May 11 07:52:37 2018

UNIT #: 3885TD SHAFT1

VERI JIG #: 4702NK BA-930

	BACKGROUND (cts/s)	CALBRTR ON (cts/s)	MULT	BACKGROUND (gAPI)	CALBRTR ON (gAPI)	DIFF. (gAPI)
GR	61.64	278.96	1.006	62.03	280.68	218.65
						200.00 220.00

GR BEFORE LOG VERIFICATION SUMMARY

NOT DONE

GR AFTER LOG VERIFICATION SUMMARY

NOT DONE

RPM_PNC_3D PRIMARY CALIBRATION SUMMARY

TOOL: 8283PA 10066991

DATE/TIME PERFORMED: Mon May 7 15:09:32 2018

UNIT: 5753XD 111111

CALIBRATOR: 2437XB 112674

SOURCE: 8281AA 10430258

HOURS: 8281AA 88

	ISS	Mtr Vits (V)	SS Gain	LS Gain	XLS Gain	EA Temp (degF)	Sync Delay (usec)	RCAL
Raw Data	794247	124	2139	2383	2237	120	8.0	1.0374
Interpolated	1300000	145	2128	2374	2232			

	ISS	BKS	BKL	BKX	SGA1	SDA1	SGA2	SDA2
Raw Data	794247	6835	1065	142	25.87	0.15	24.10	0.32
					25.35 26.40	0.00 0.20	23.60 24.80	0.00 0.40

	ISS	ILS	IXS	SS	SS2	LS	CSS	CLS
Raw Data	794247	178007	27088	88699	31638	8729	53712	13968
Fit Quality %		0.926	0.946	0.726	0.765	0.956	0.682	0.966

	ISS	RBOR	RIN ISS/ILS	RIN13 ISS/IXS	RICS ISS/CSS	RATO SS/LS	RTWO SS2/LS	RONE CSS/CLS
Raw Data	794247	1.43	4.46	29.33	14.79	10.16	3.63	3.85
		1.42 1.45	3.55 5.52	22.20 32.70	10.99 16.34	10.06 11.10	3.57 3.95	3.76 4.22
Fit Quality %		0.119	0.323	0.318	0.028	0.337	0.297	0.353
Reduced	1412538	1.43	4.47	29.36	14.77	10.20	3.64	3.86
		1.42 1.45	4.33 5.52	27.60 32.70	13.70 16.34	10.06 11.10	3.57 3.95	3.76 4.22

INSTRUMENT CONFIGURATION

Source File: /dat1a/LARAMIE_NICHOLS_0994_24_10E/p354h~GR_SONDEX-tdg

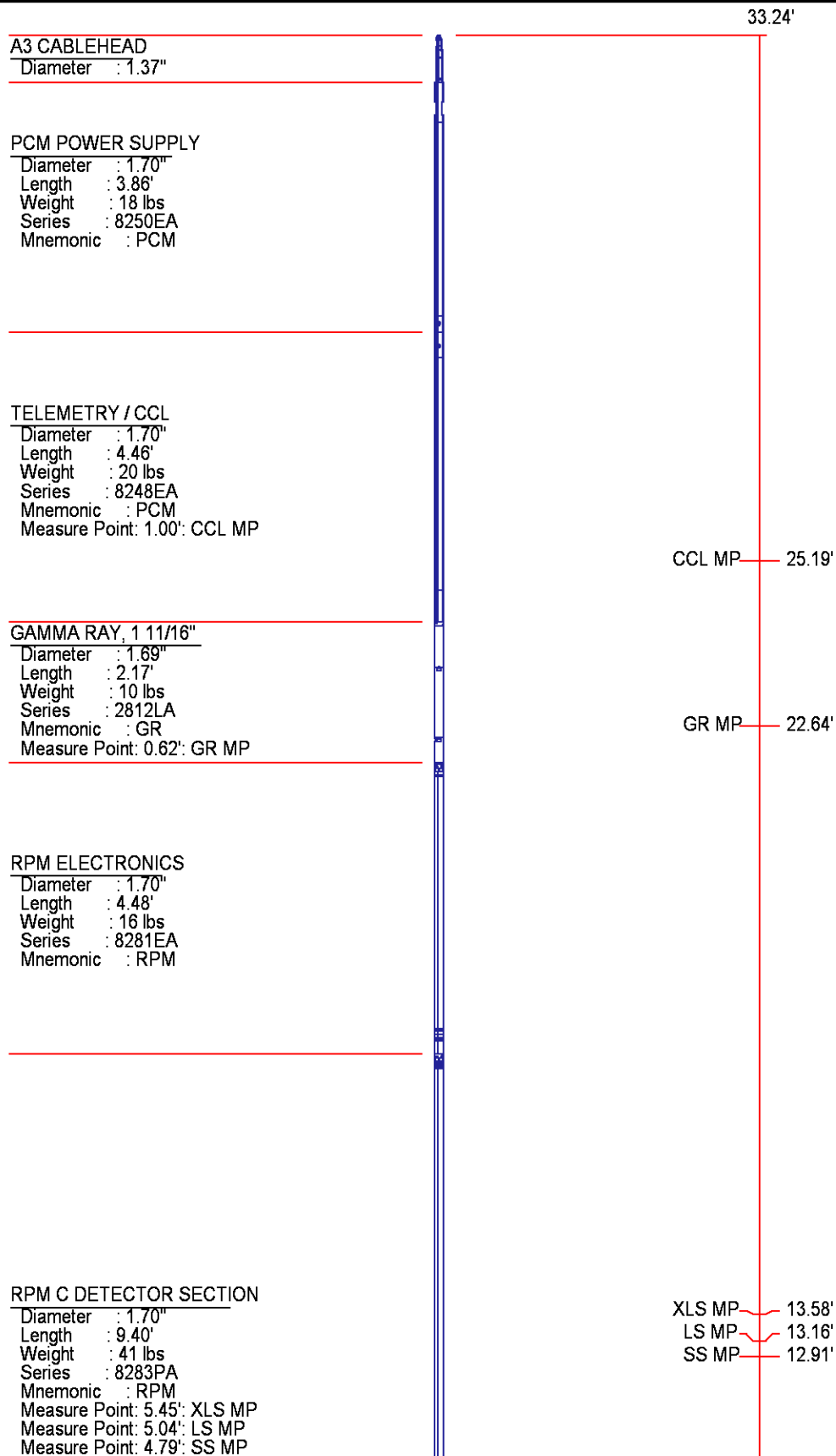

RPM SOURCE SECTION

Diameter : 1.70"
Length : 4.70'
Weight : 18 lbs
Series : 8281FA
Mnemonic : RPM

TEMPERATURE / PRESSURE

Diameter : 1.70"
Length : 3.30'
Weight : 13 lbs
Series : 8255XA
Mnemonic : SRPL
Measure Point: 1.52': TEMP MP

TEMP MP
PRES MP

1.65'

BULL PLUG 1 11/16

0.00'

TOTAL LENGTH: 33.24'
TOTAL WEIGHT: 140 lbs
MAX DIAMETER: 0'1.70"

**BAKER
HUGHES**
a GE company



ECLIPS

COMPANY LARAMIE ENERGY LLC
WELL NICHOLS 0994-24-10E
FIELD VEGA
COUNTY MESA **STATE** COLORADO

FILE NO:
CH136066
API NO:
05077103900000

LOCATION:

SHL: 2257' FNL & 2797' FWL
BHL: 2281' FNL & 1454' FEL

SEC 24 **TWP** 9 S **RGE** 94 W

ELEVATIONS:

KB 7236 FT
DF
GL 7212 FT

DATE 27-Jun-2018