



Drilling Dynamics
Gamma Ray

Scale: 1:240 MD		Company: Anadarko			
Depth Reference: Driller's Depth		Well: AZUL 13-22HZ			
		Field: Weld			
		County: Weld		Country: United States	
		State: Colorado			
Status: Field Print		Surface Location: Latitude: 39° 43' 11.11" N Longitude: 106° 41' 00.00" W			Other Services:
API: 0512346119		SEC: 13 TWN: 1N RGE: 66W			Wellbore Survey
Job ID: 9053411					
Permanent Datum (P.D.): Ground Level		Elevation: 5050.00 ft	Interval: 1850.00 ft - 12509.00 ft	Elevations:	
Log Measured From:	Rig Floor	Above P.D. 21.00 ft	Created: 2018-05-28 18:55:00	Elev. KB:	N/A
BHGE Rep 1:	N/A	BHGE Rep 2: N/A		Elev. DF:	5071.00 ft
Client Representative:	N/A			Elev. GL:	5050.00 ft

©"4239"Dcmgt"Jwijgu."c"IG"eqorcp{."NNE"ó"Cnn"tkijvu"tgugtxgf0"Dcmgt"Jwijgu."c"IG"eqorcp{."NNE"cpf"kvu"chhknkcvgu"*õDJIGö+"rtqkxfgu"vjku"kphqtocvkqp"qp"cp"õcu"kuö"dcuku"hqt"igpgtcn"kphqtocvkqp" purposes and believes it to be accurate as of the date of publication. BHGE does not make any representation as to the accuracy or completeness of the information and makes no warranties of any kind, specific, implied or oral, to the fullest extent permissible by law, including those of merchantability and fitness for a particular purpose or use. BHGE hereby disclaims any and all liability for any direct, indirect, consequential or special damages, claims for lost profits, or third party claims arising from the use of the information, whether a claim is asserted in contract, tort, or otherwise. The BHGE logo is a trademark of Baker Hughes, a GE company, LLC. GE and the GE monogram are trademarks of General Electric Company used under trademark license.



Company Anadarko
Well AZUL 13-22HZ
Interval

Date From: 2018-05-27 04:13:47 Top: 1850.00

Gamma Ray - Apparent 0.5 ft Average [GRAX]

0 200

API

True Vertical Depth [TVD]

6500 7800

ft

MD 1:240 feet

Gamma Time Since Drilled

0 600

min

Depth Averaged ROP 3 ft Average [ROPA]

0 750

ft/h

Weight On Bit, Average 1 ft Average [WOBA]

0 100

klb

Downhole Temperature [TCDX]

100 300

degF

1900

>R1

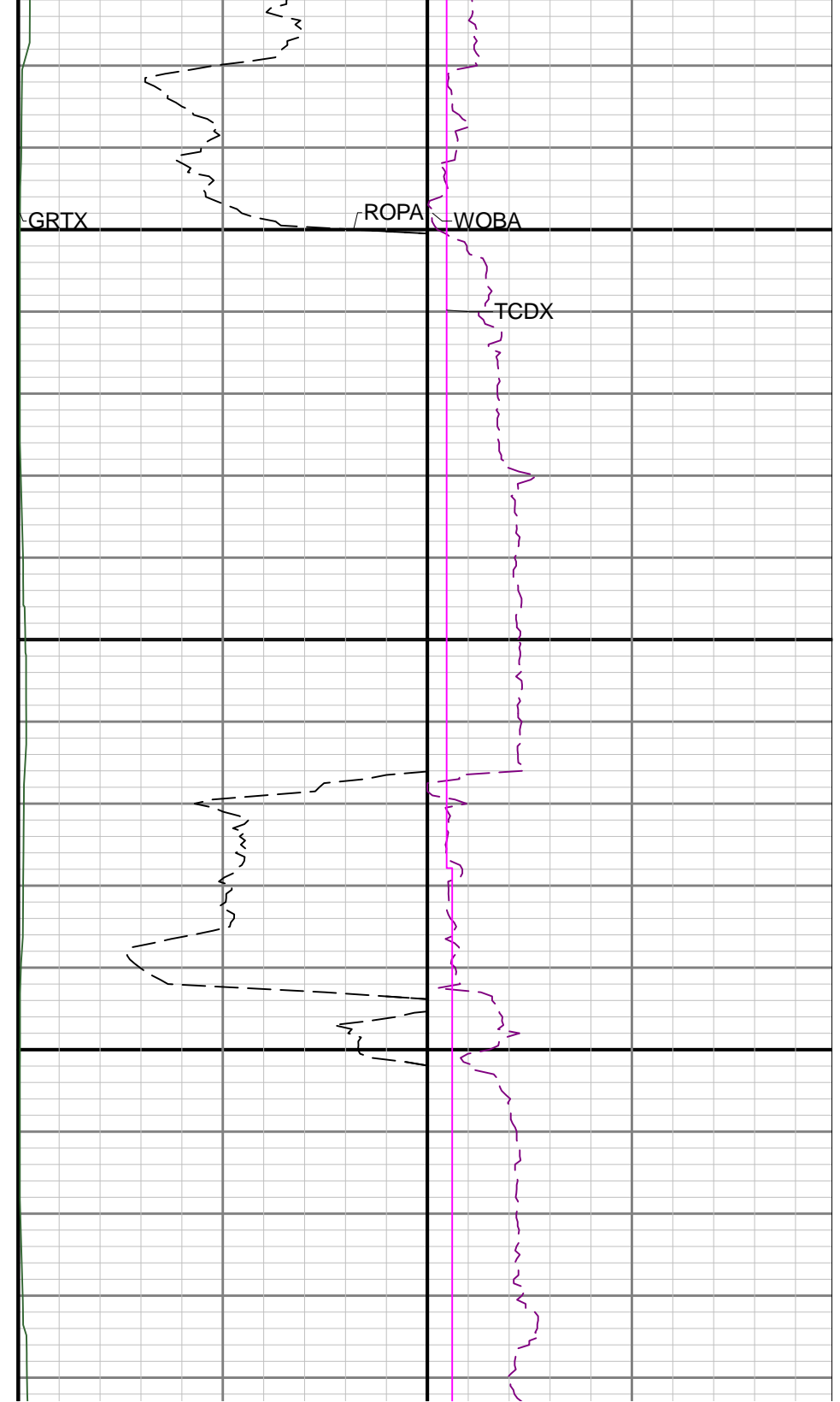
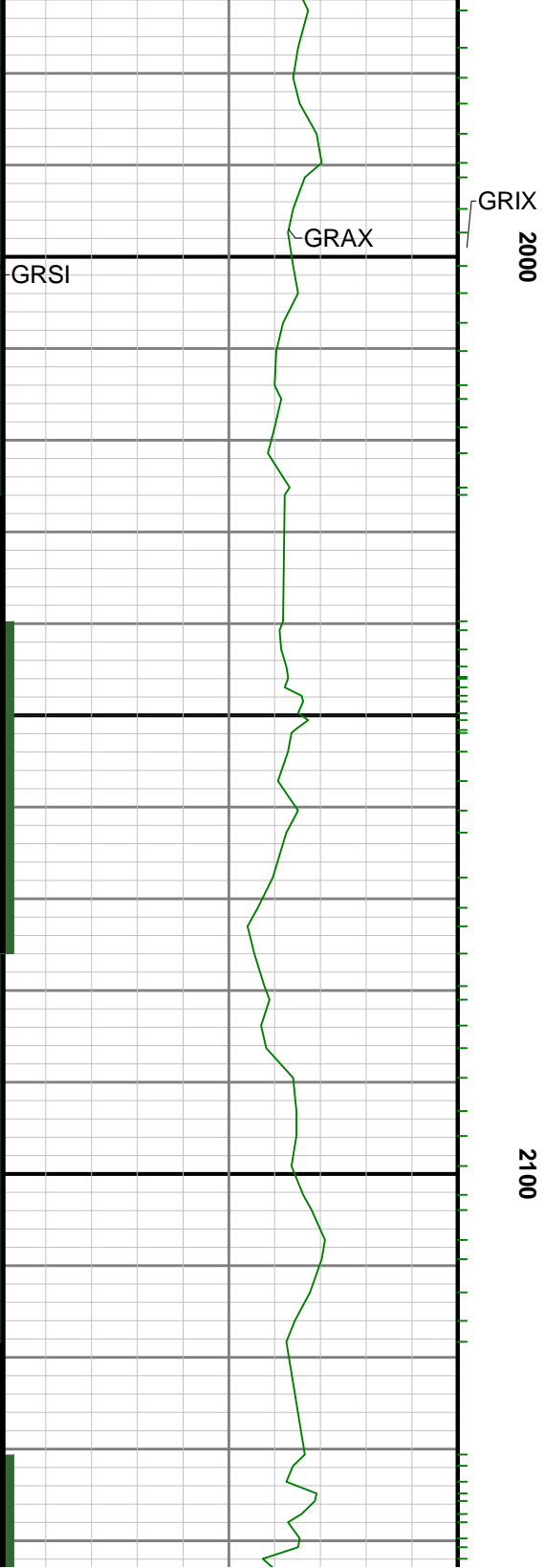

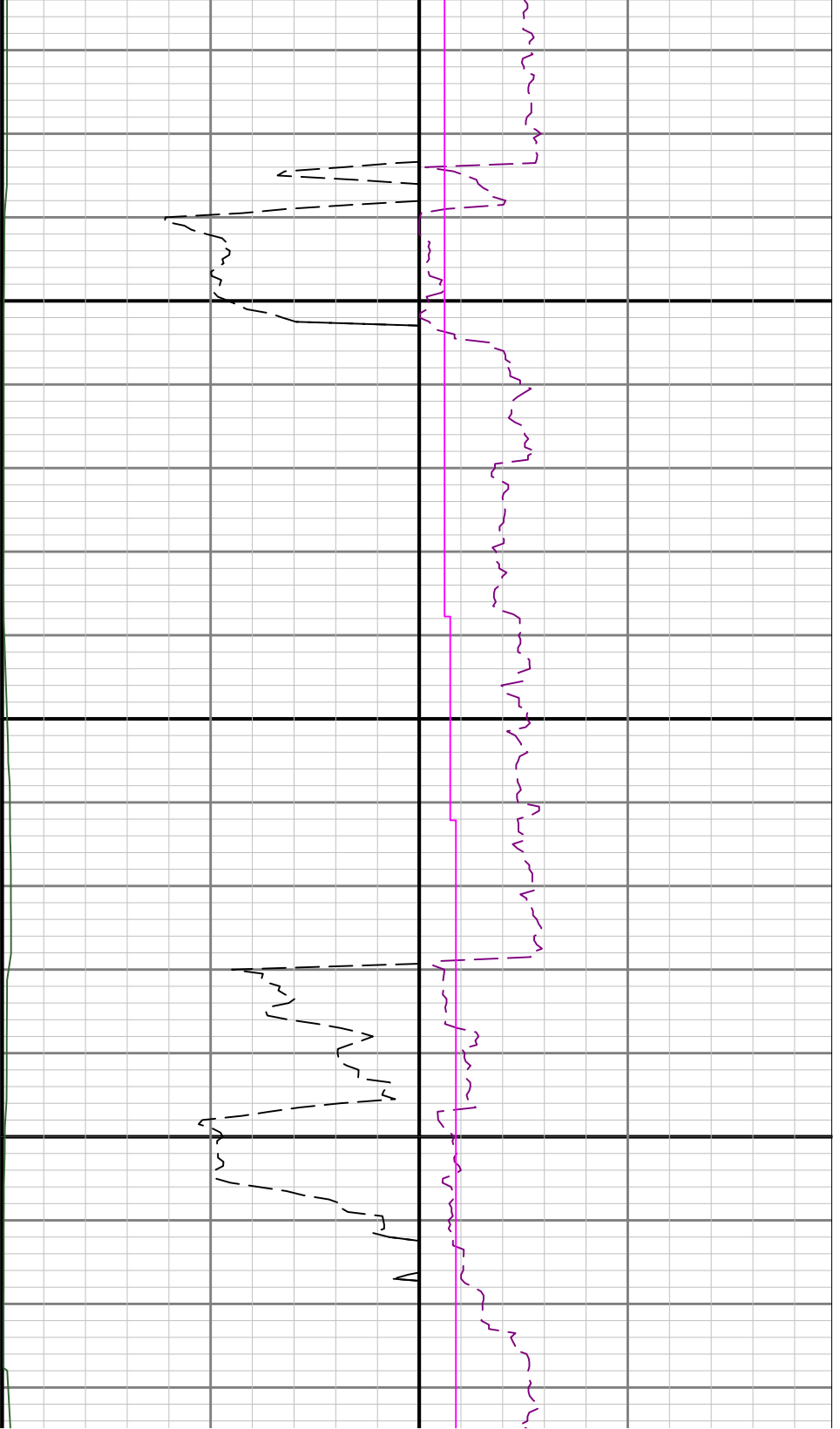

2400

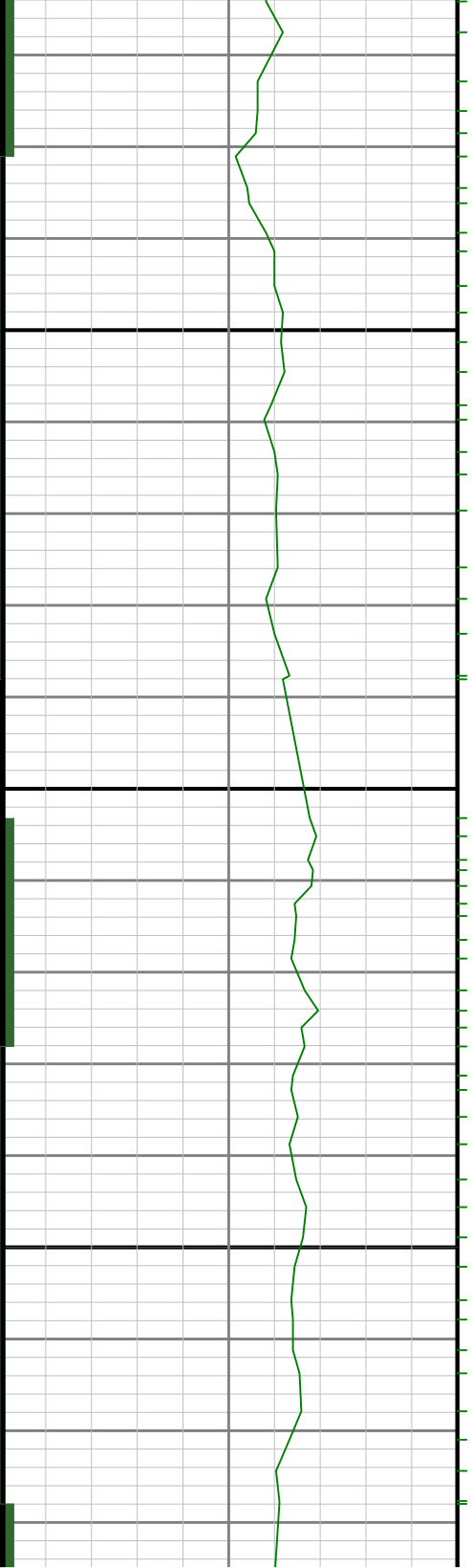

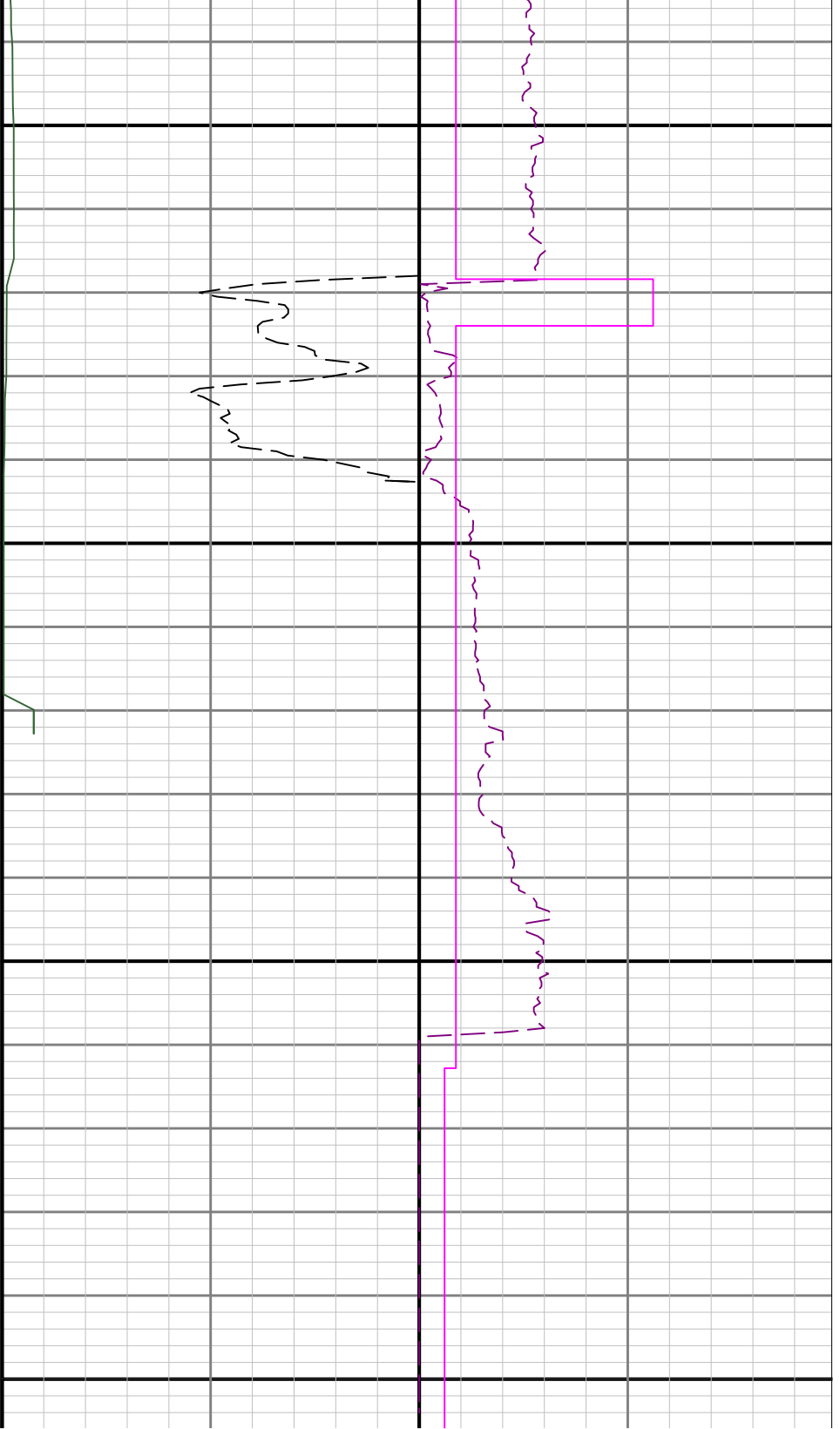

2500

2600

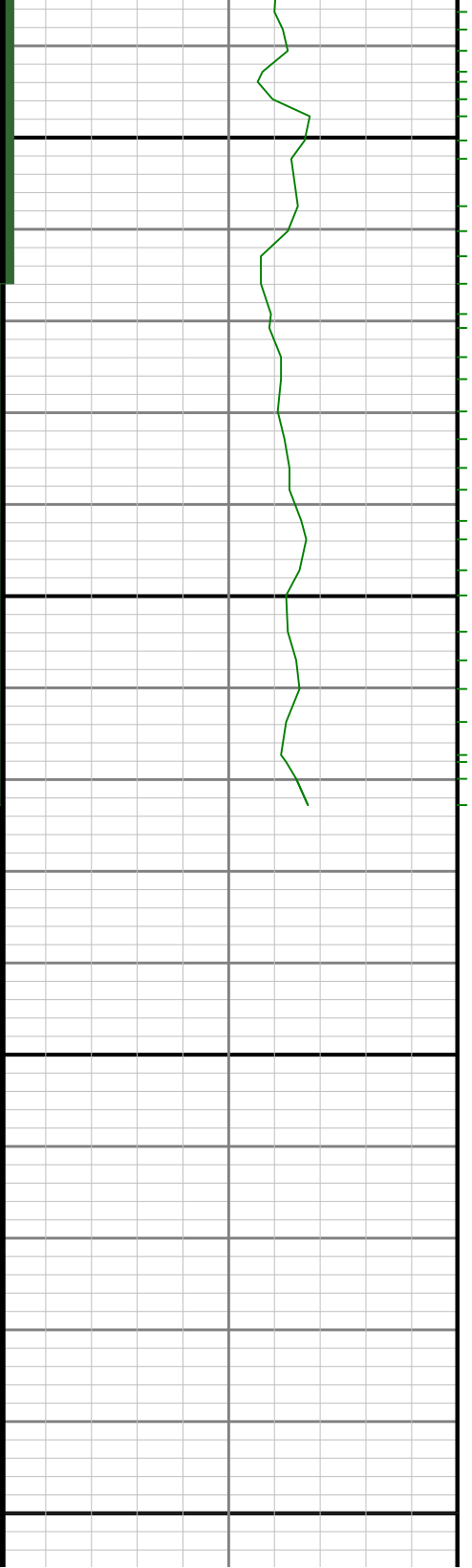

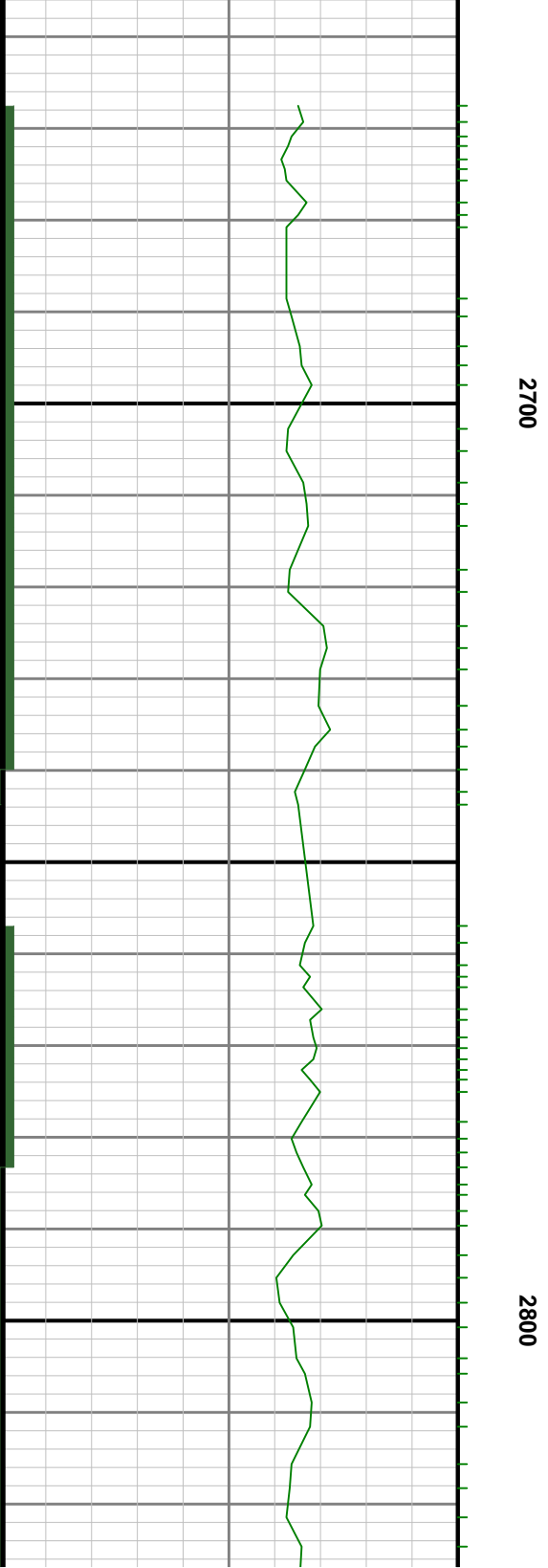
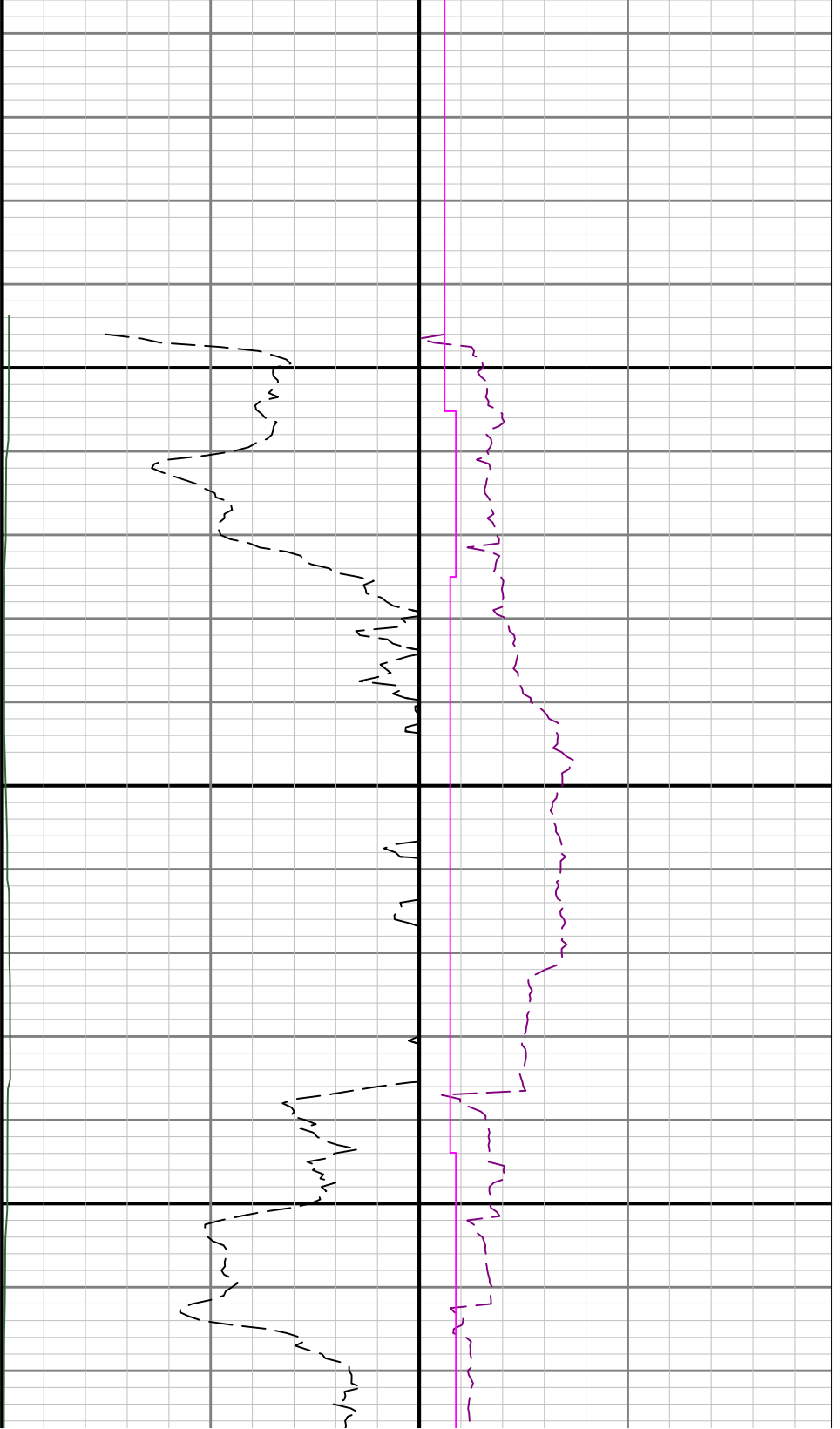

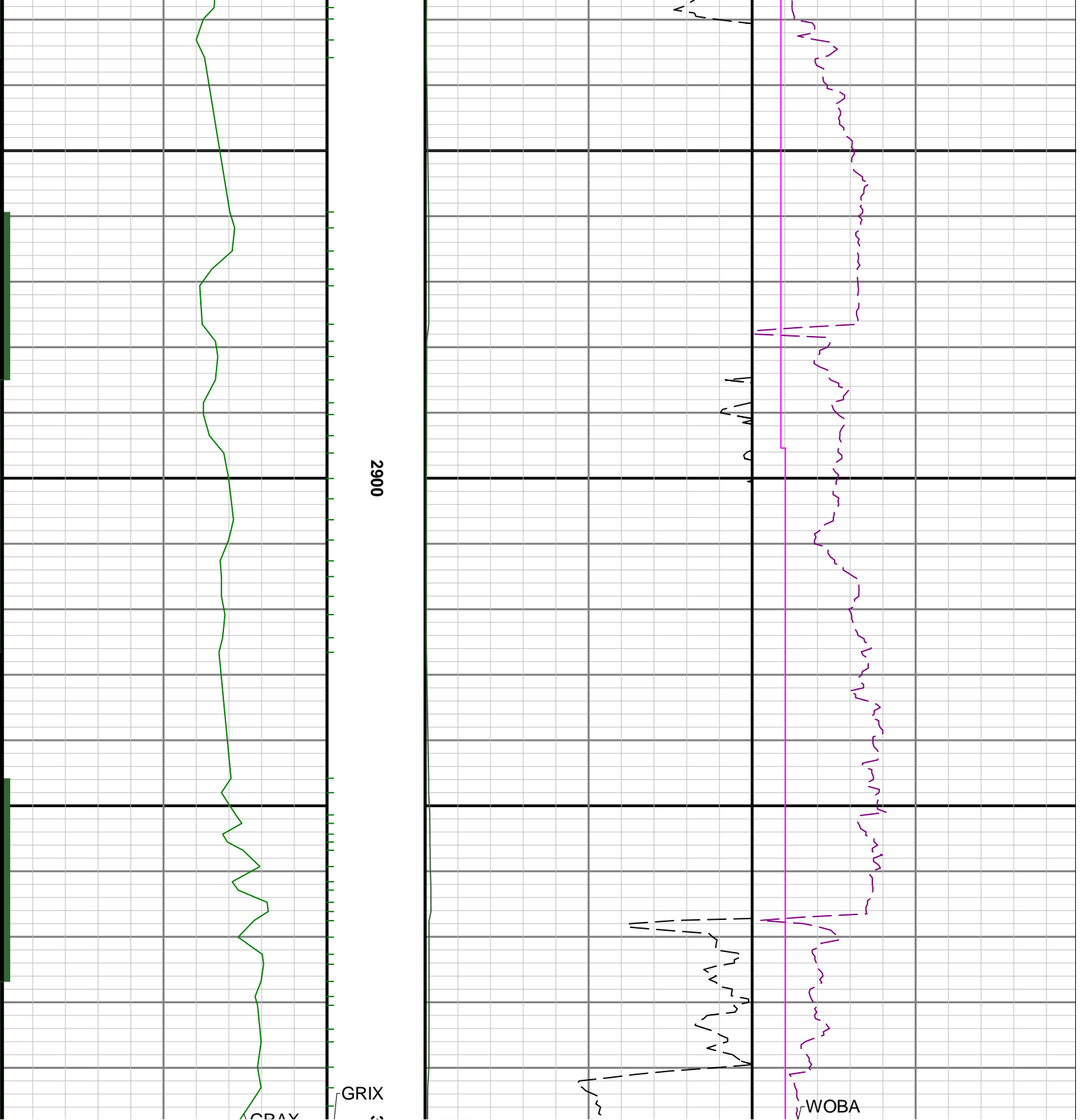

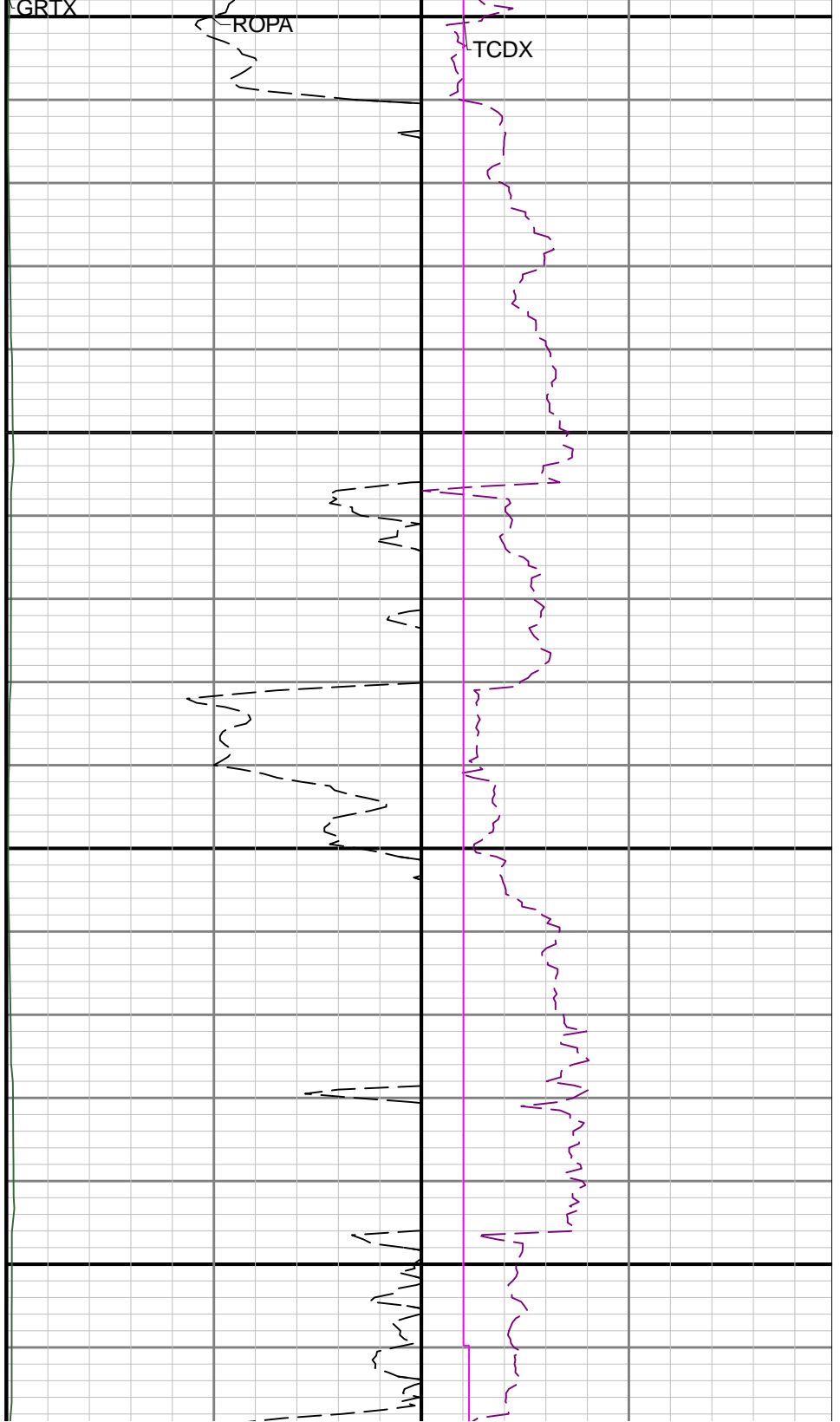
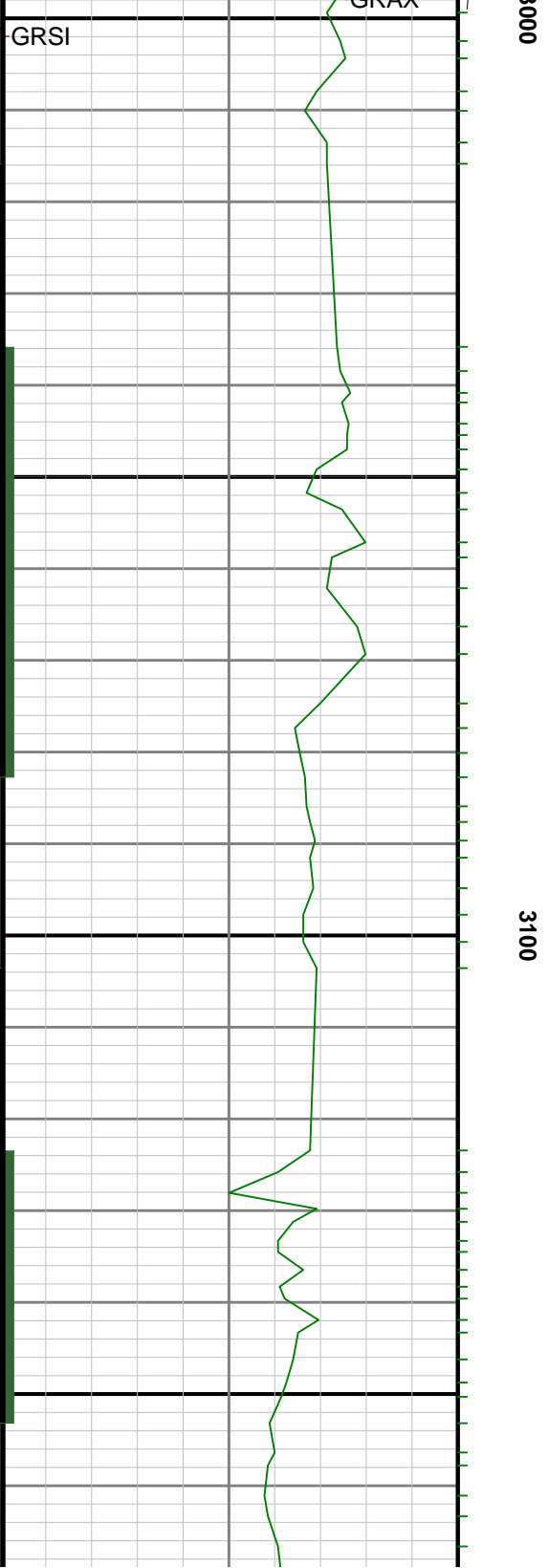

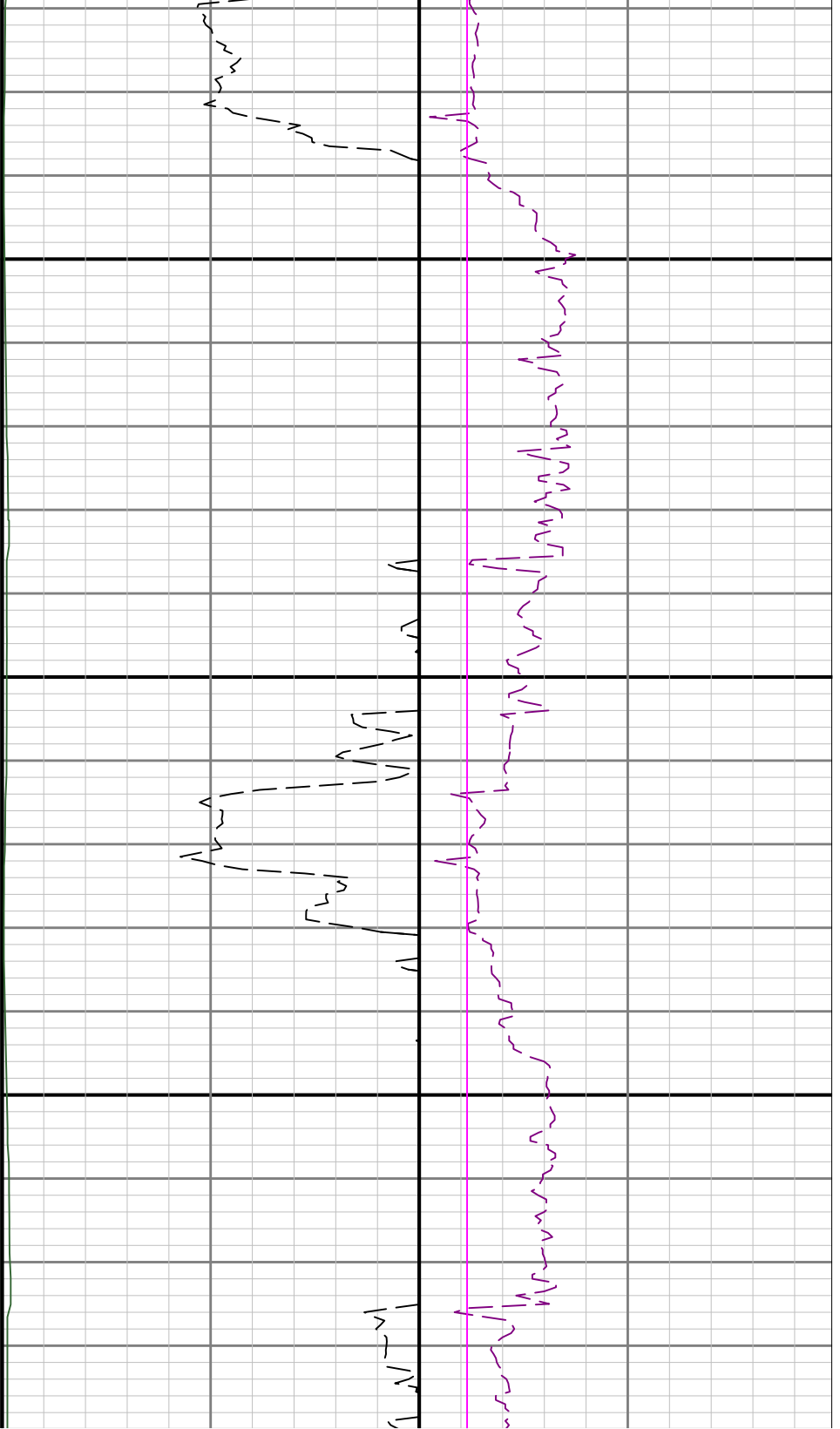

3200

3300

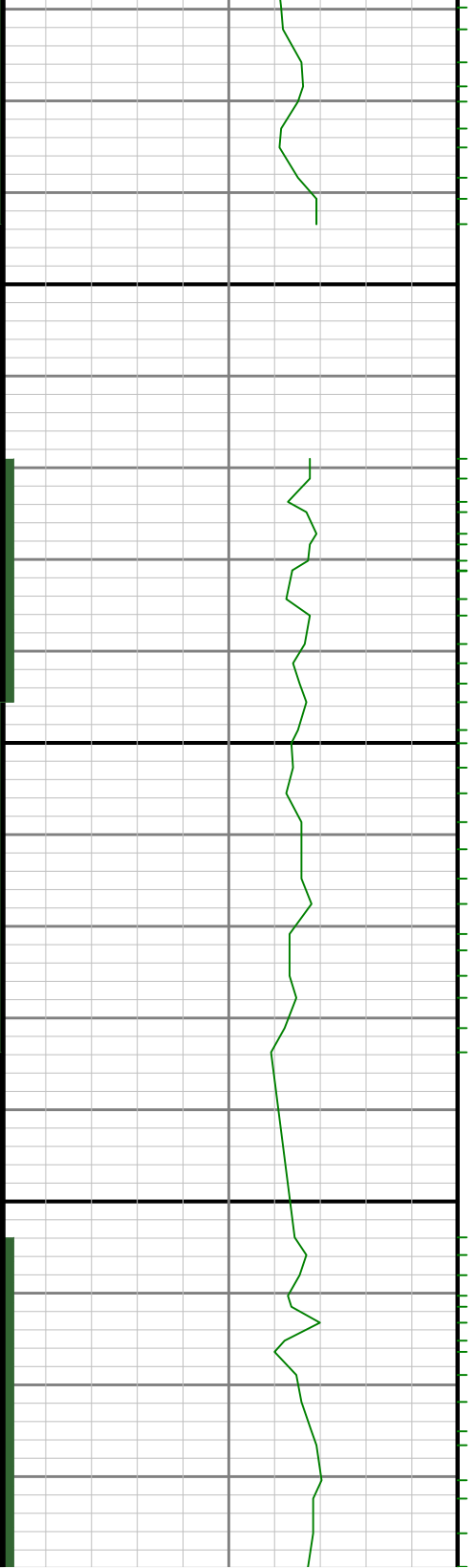

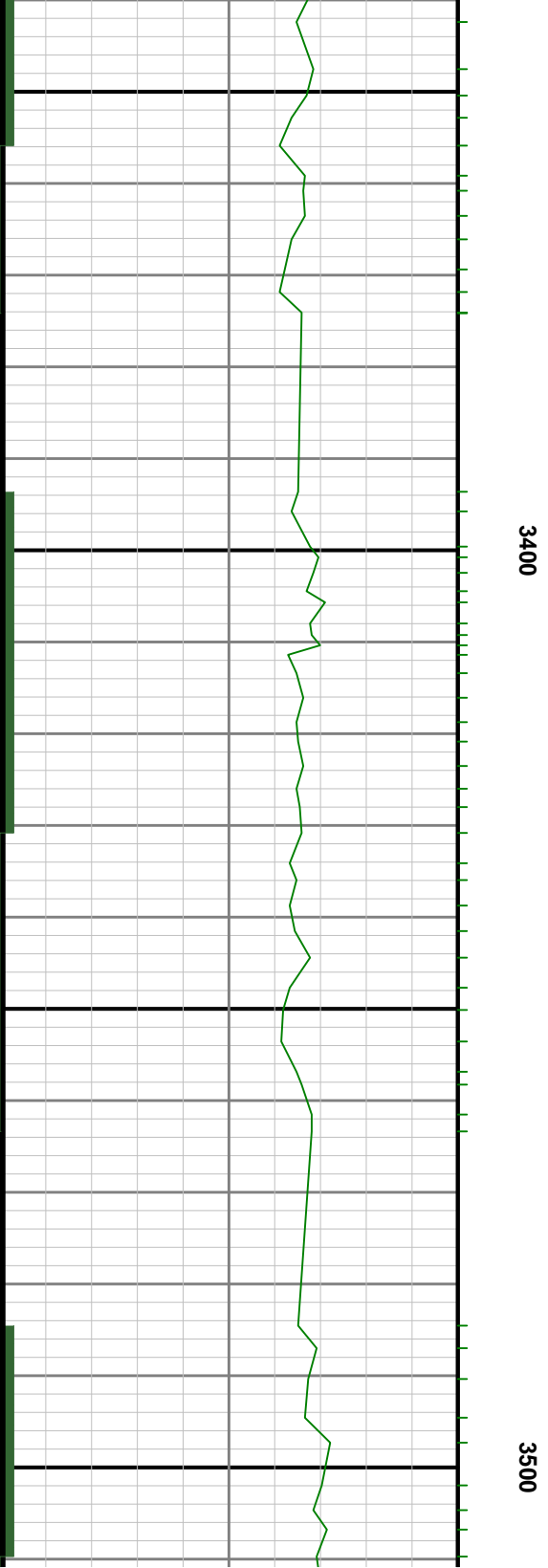
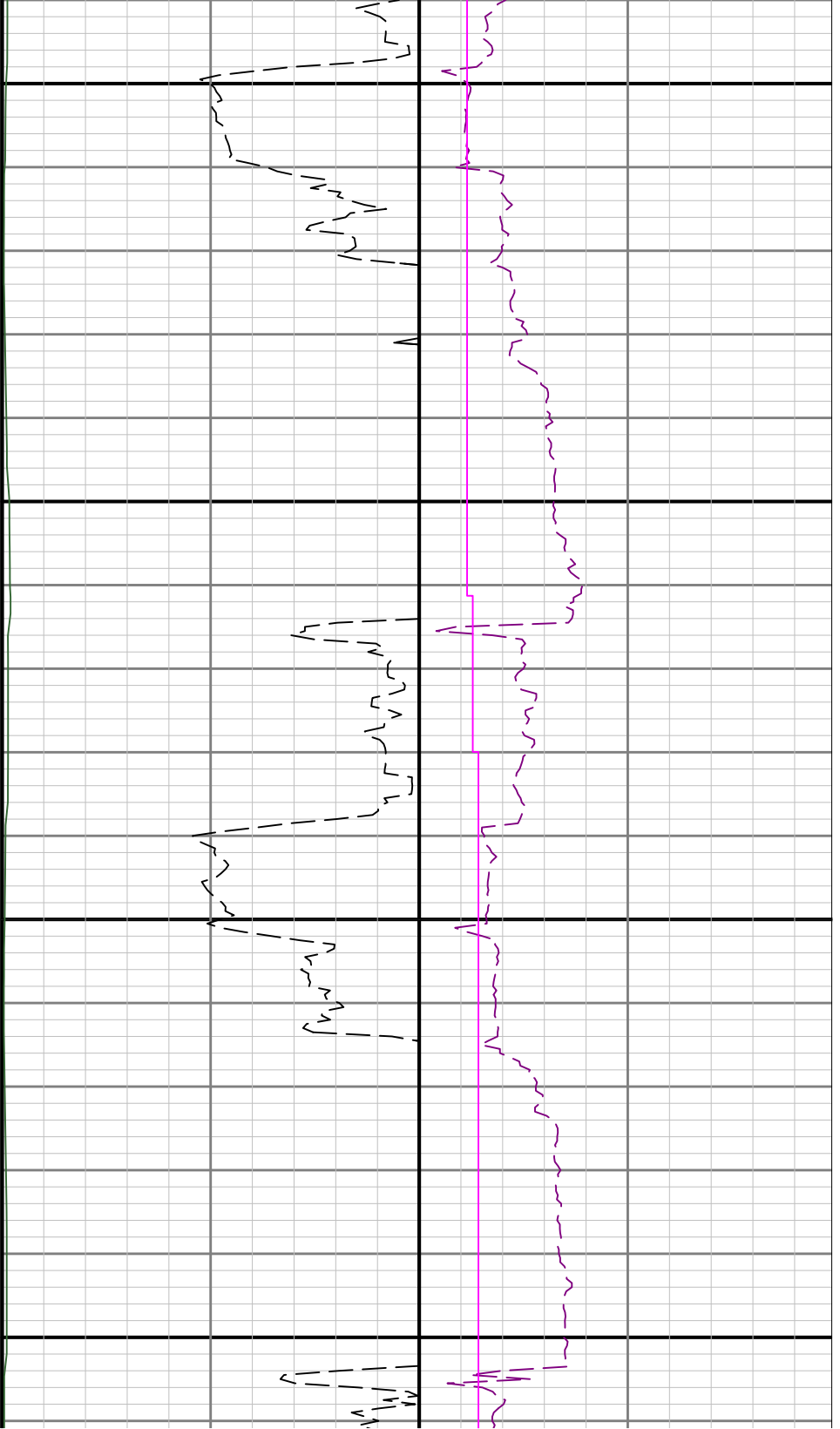

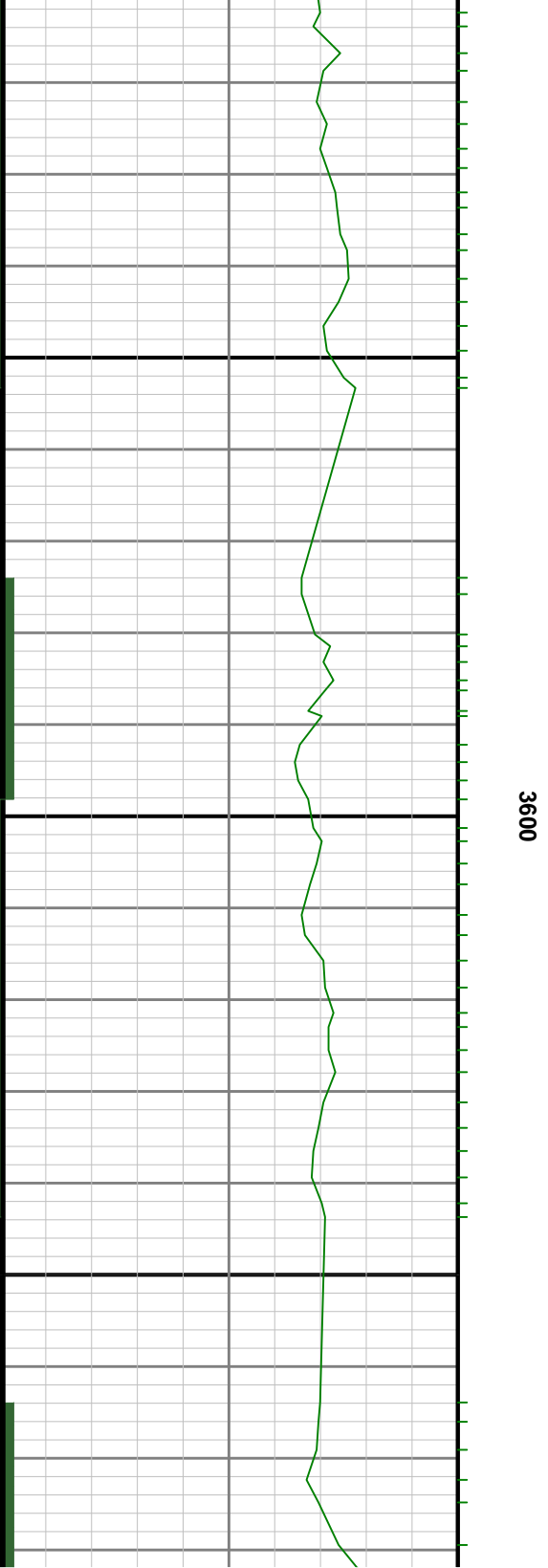
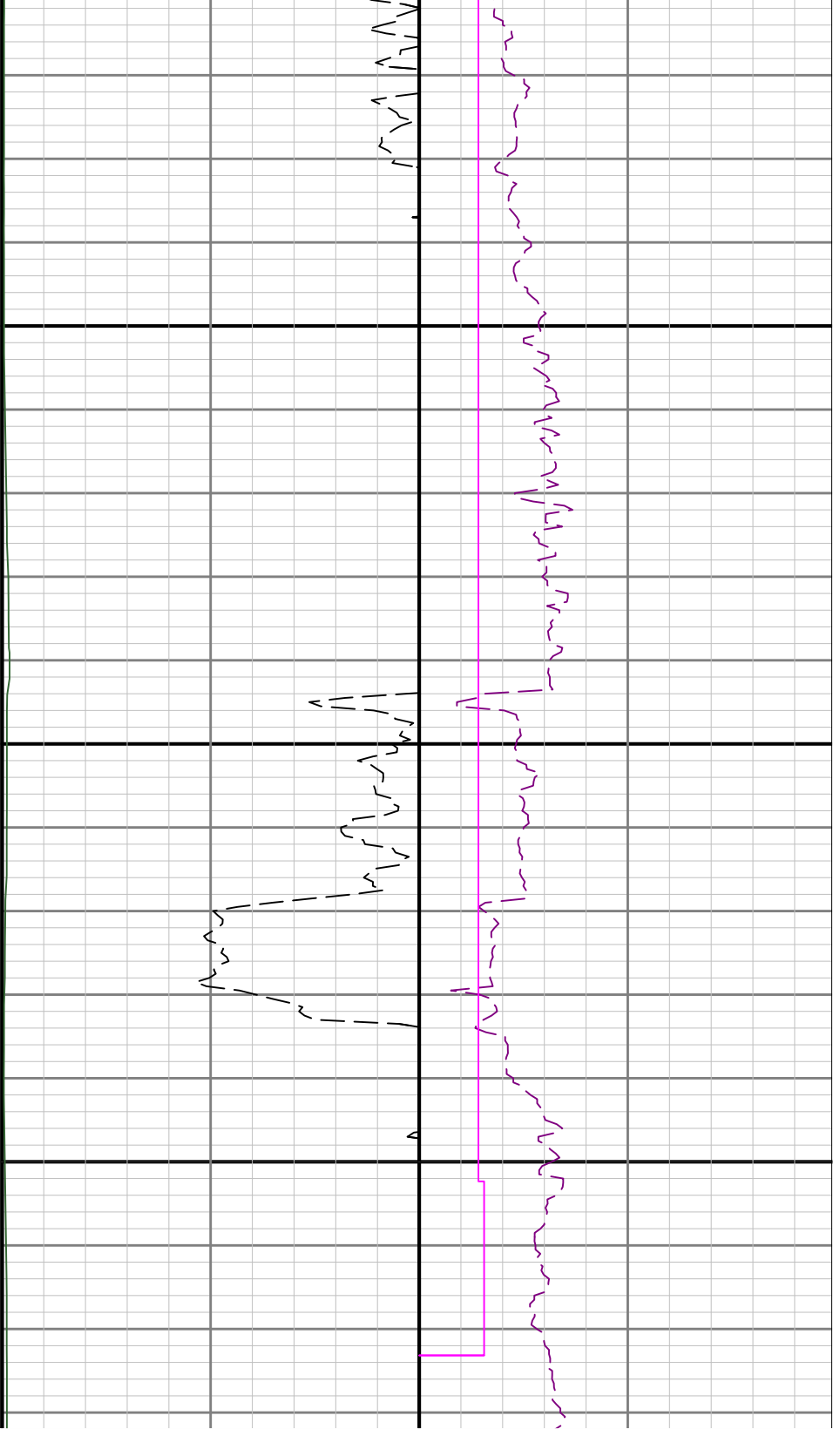

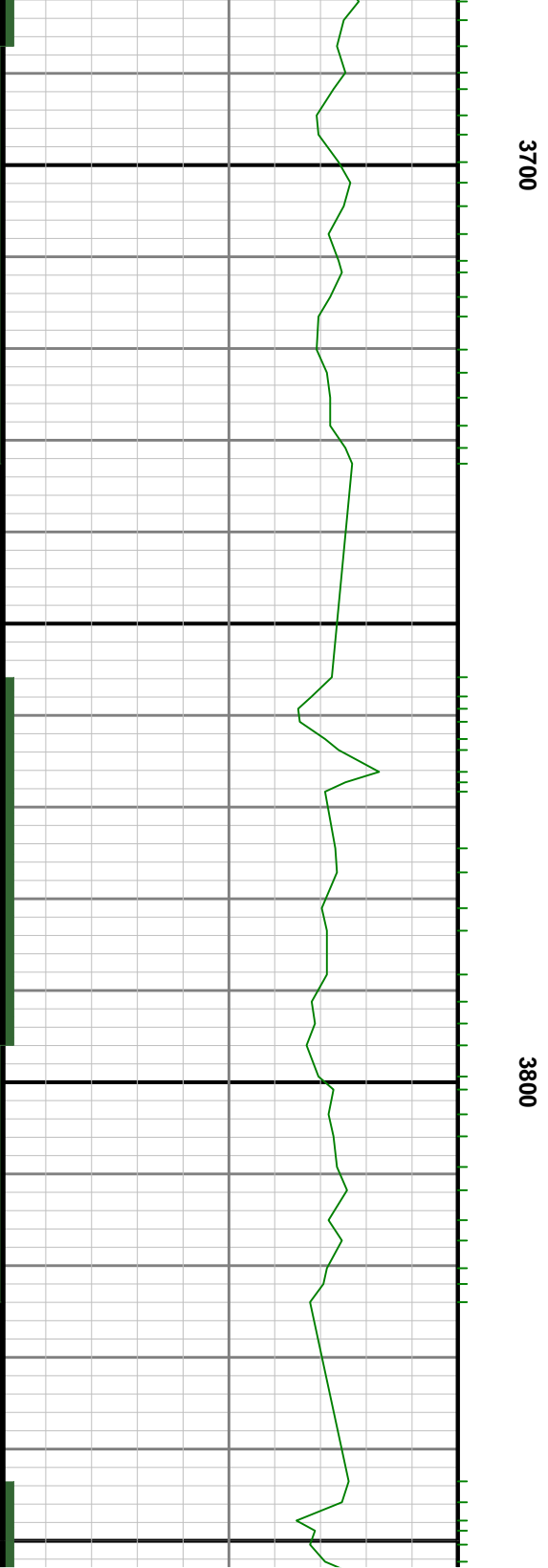
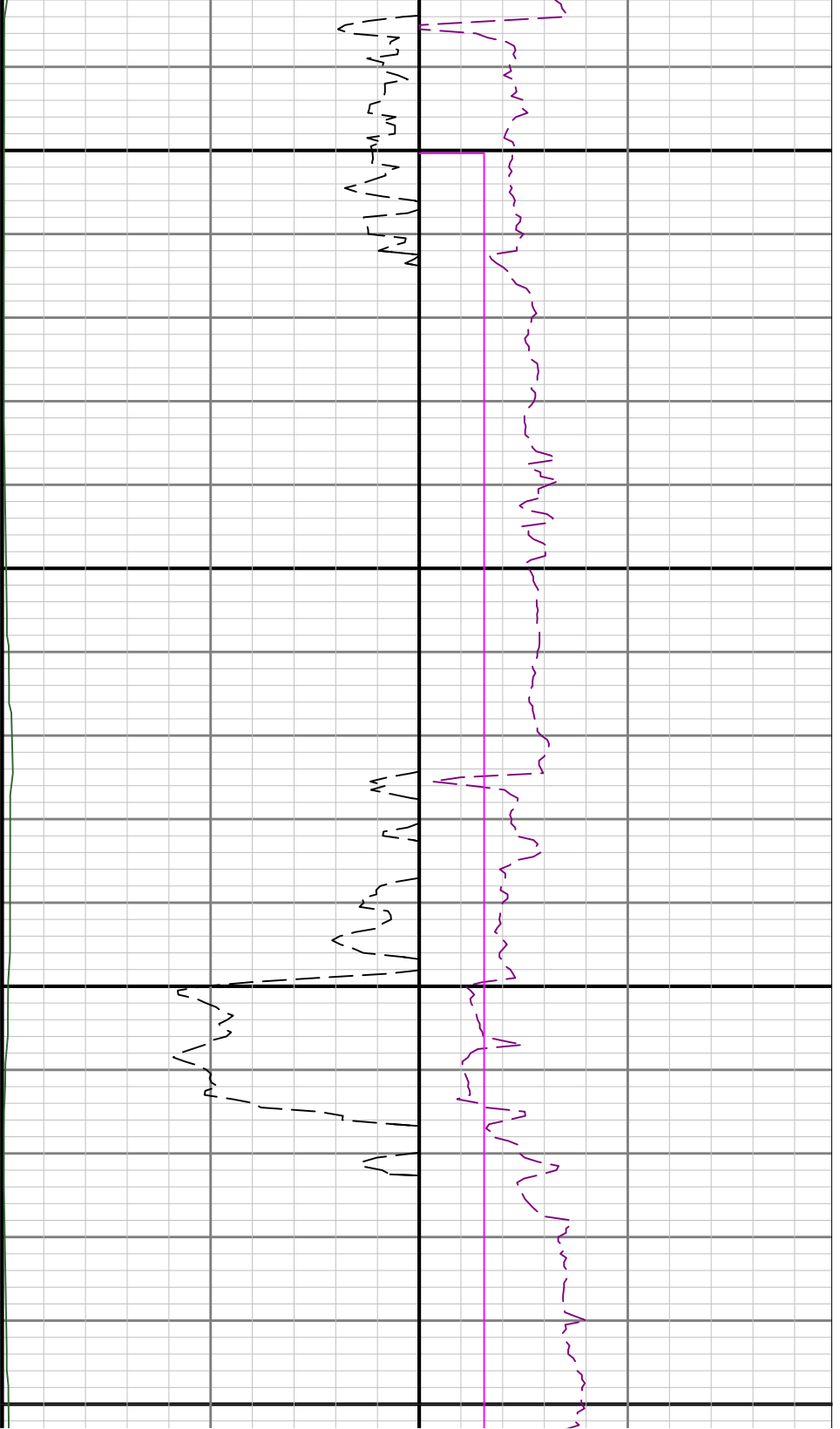

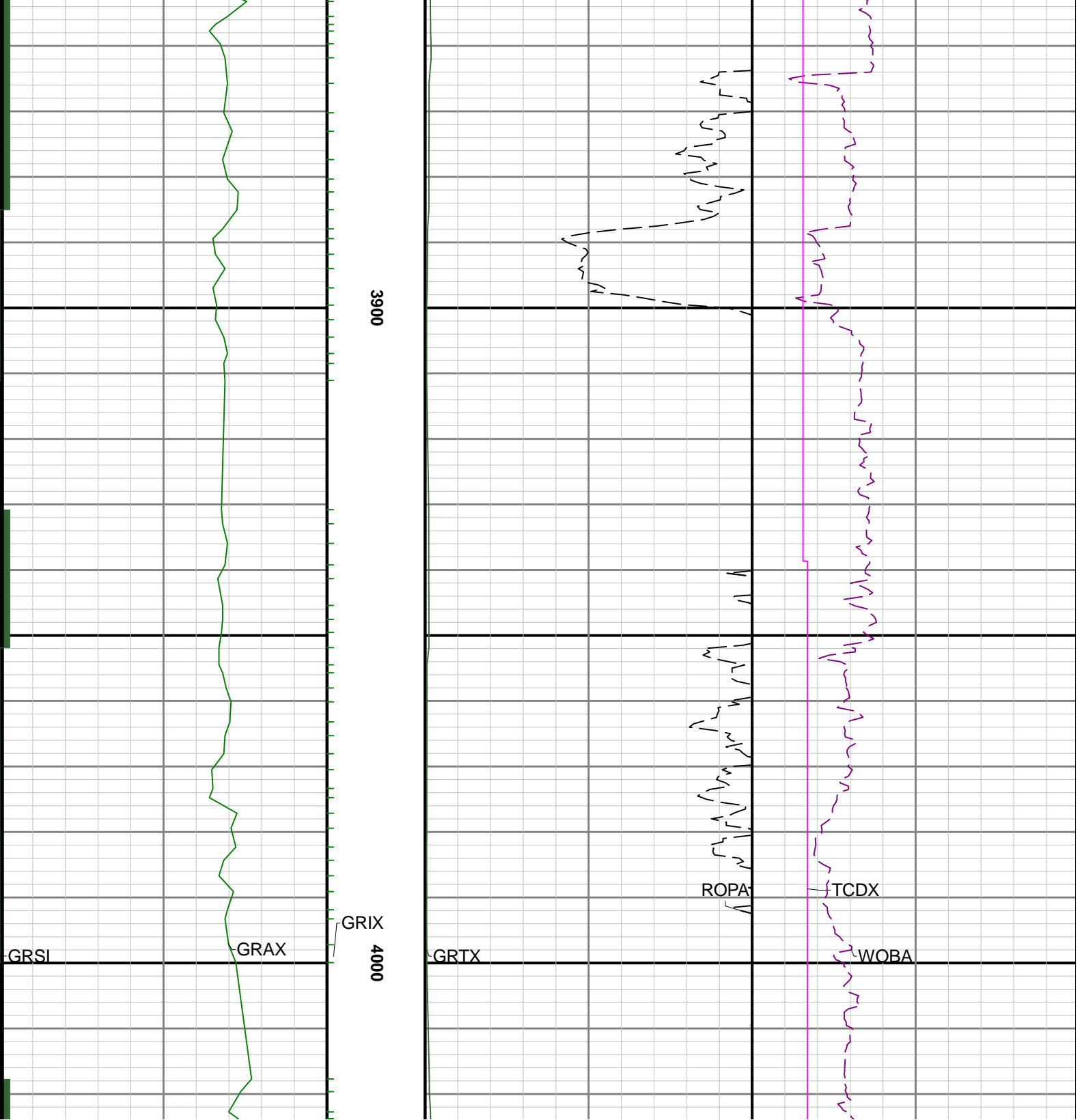

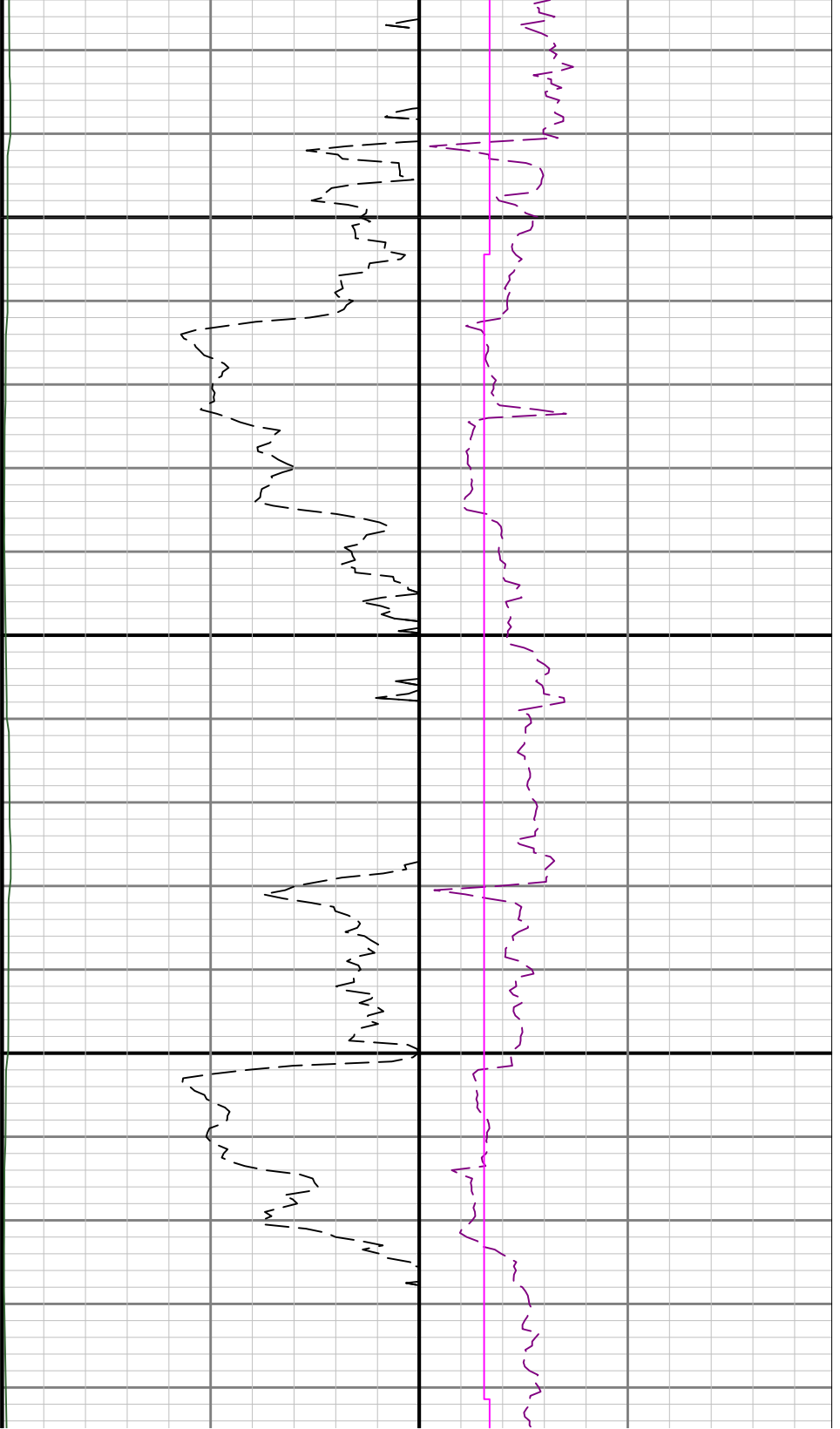

4100

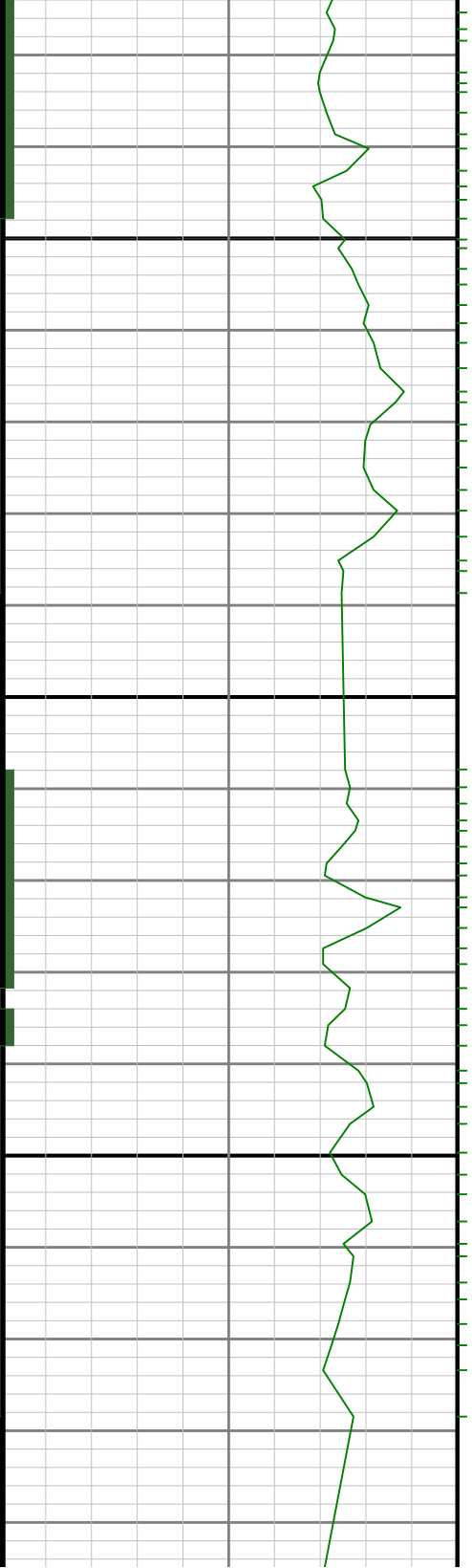

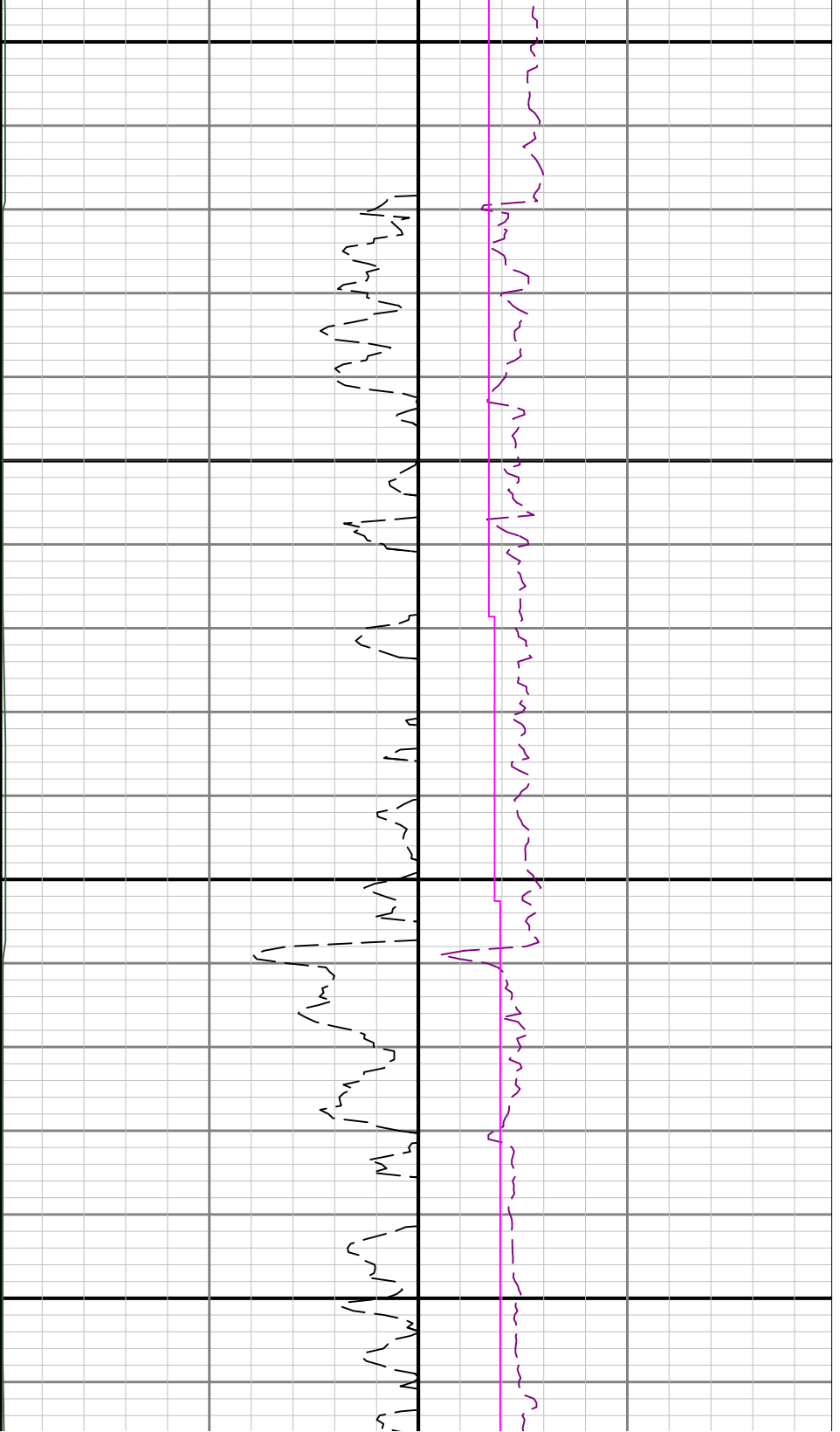

4200

4300

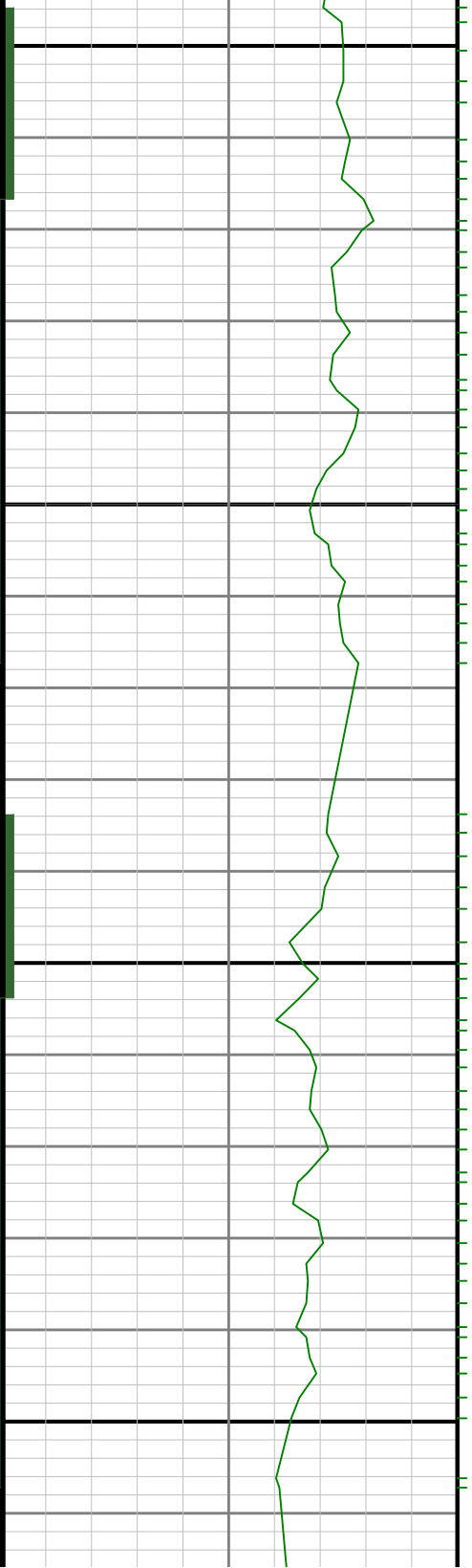

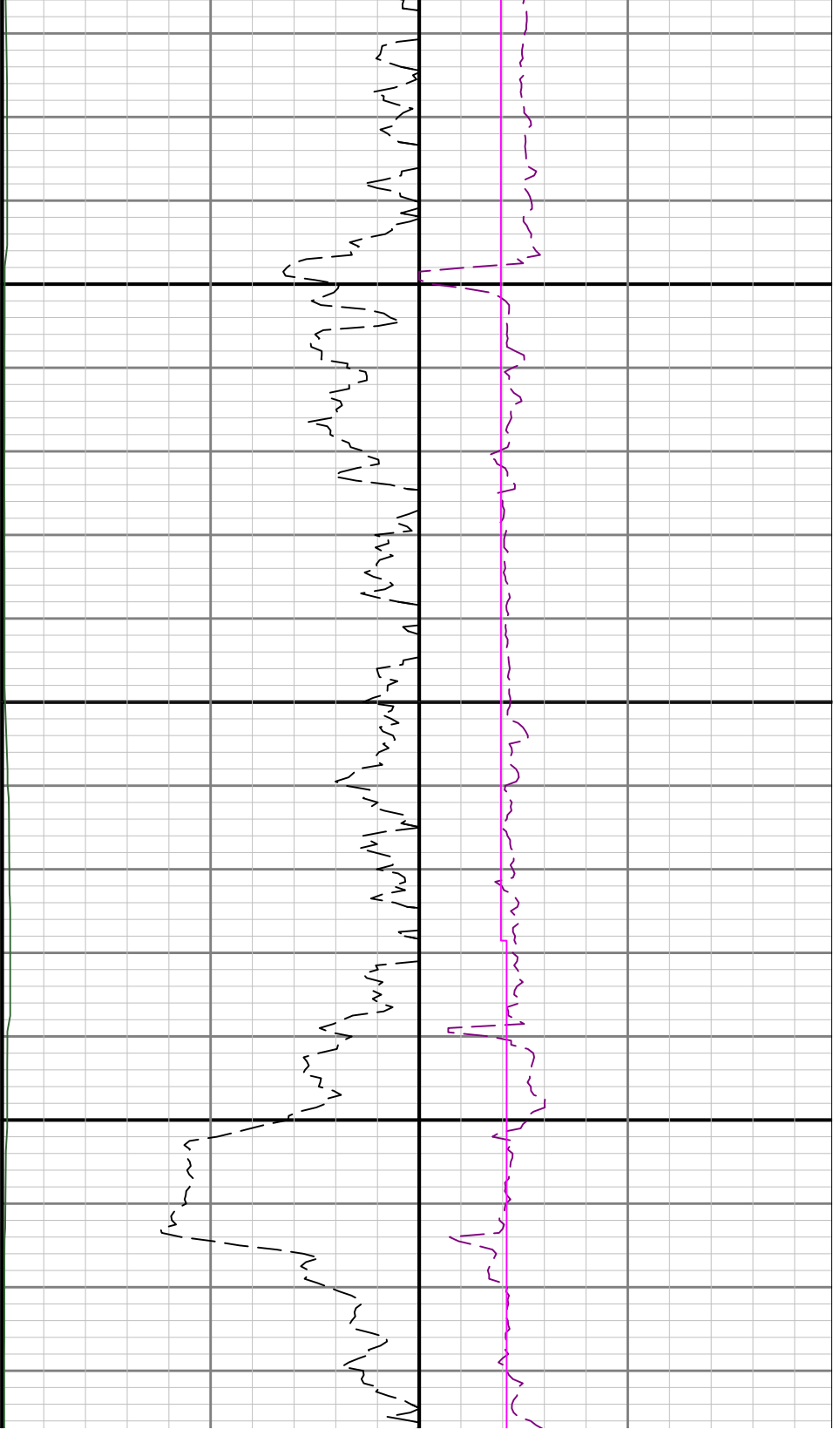

4400

4500

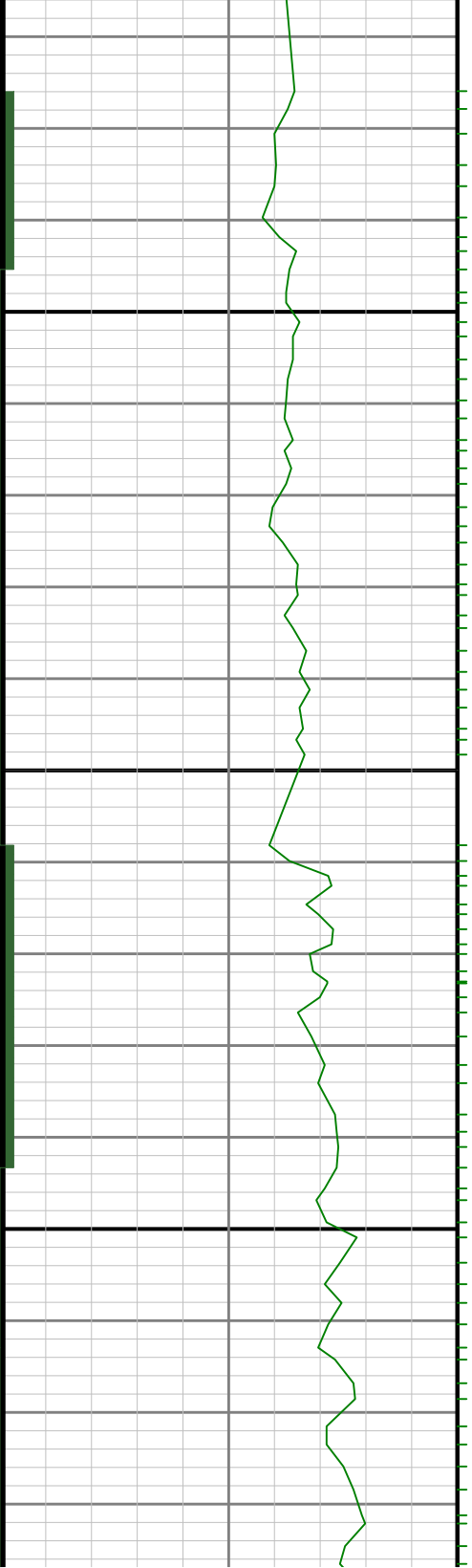

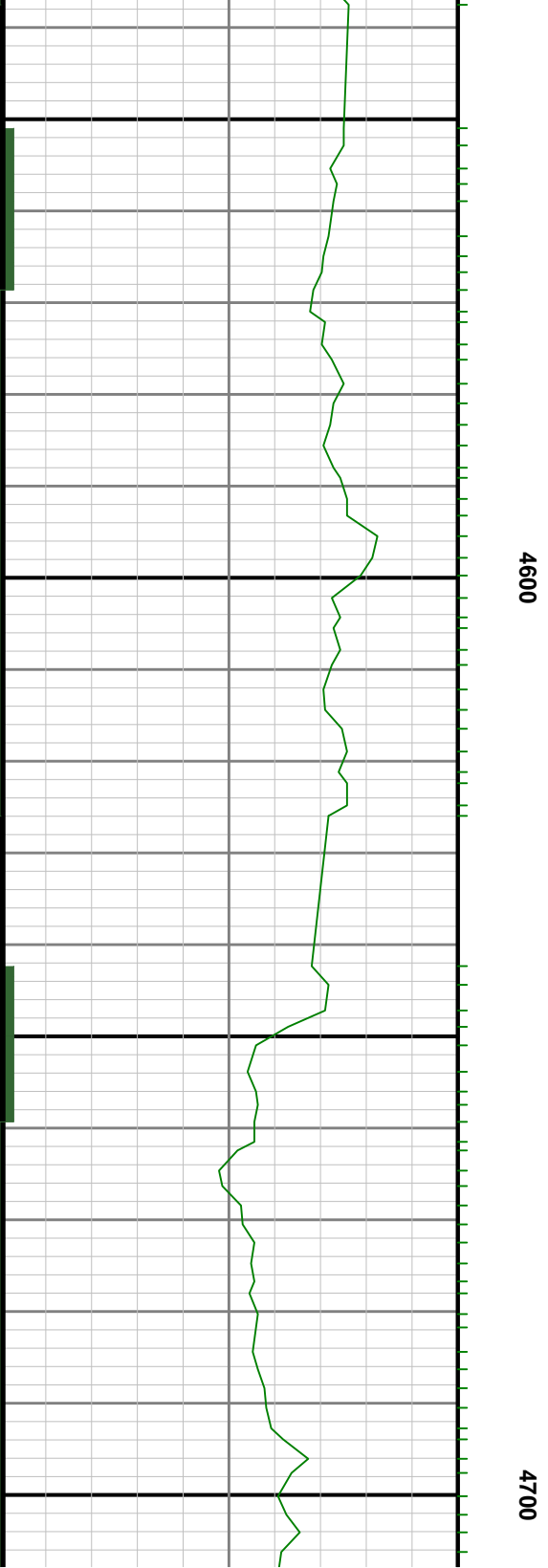
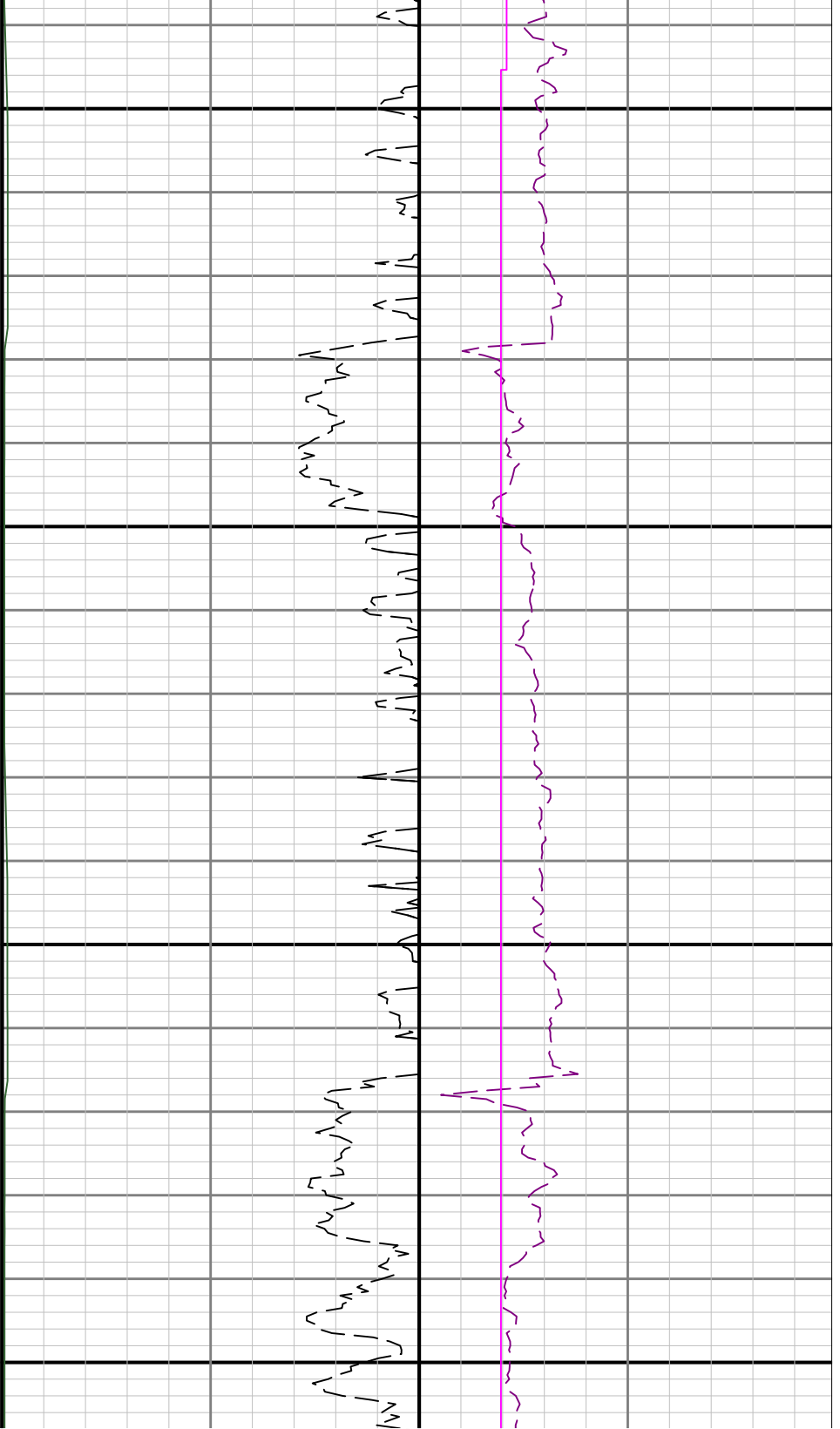

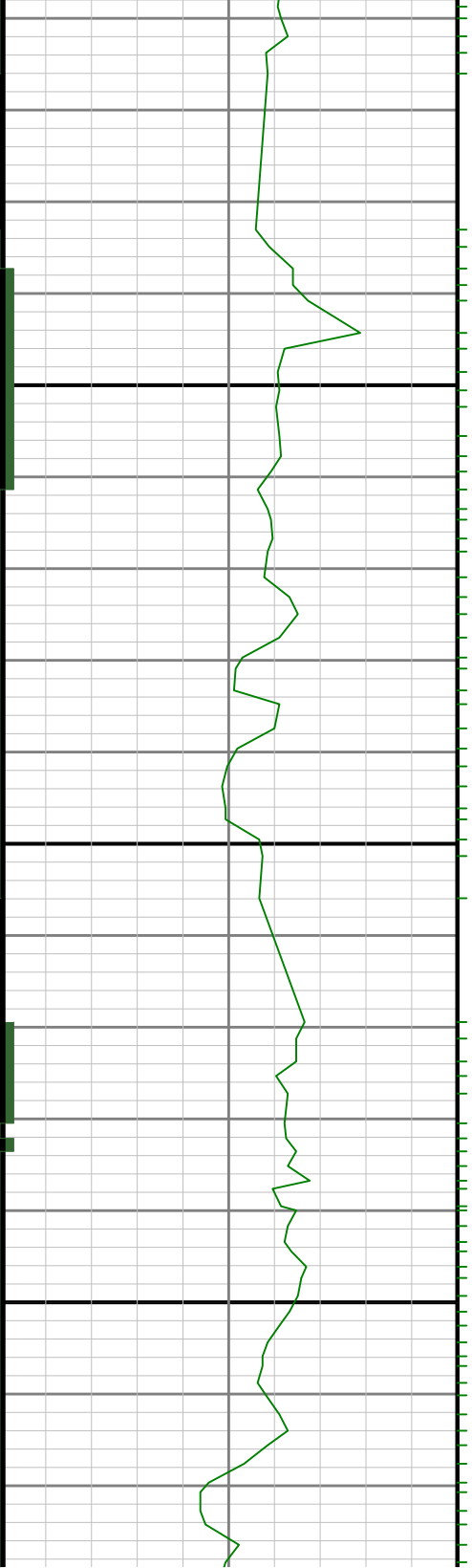
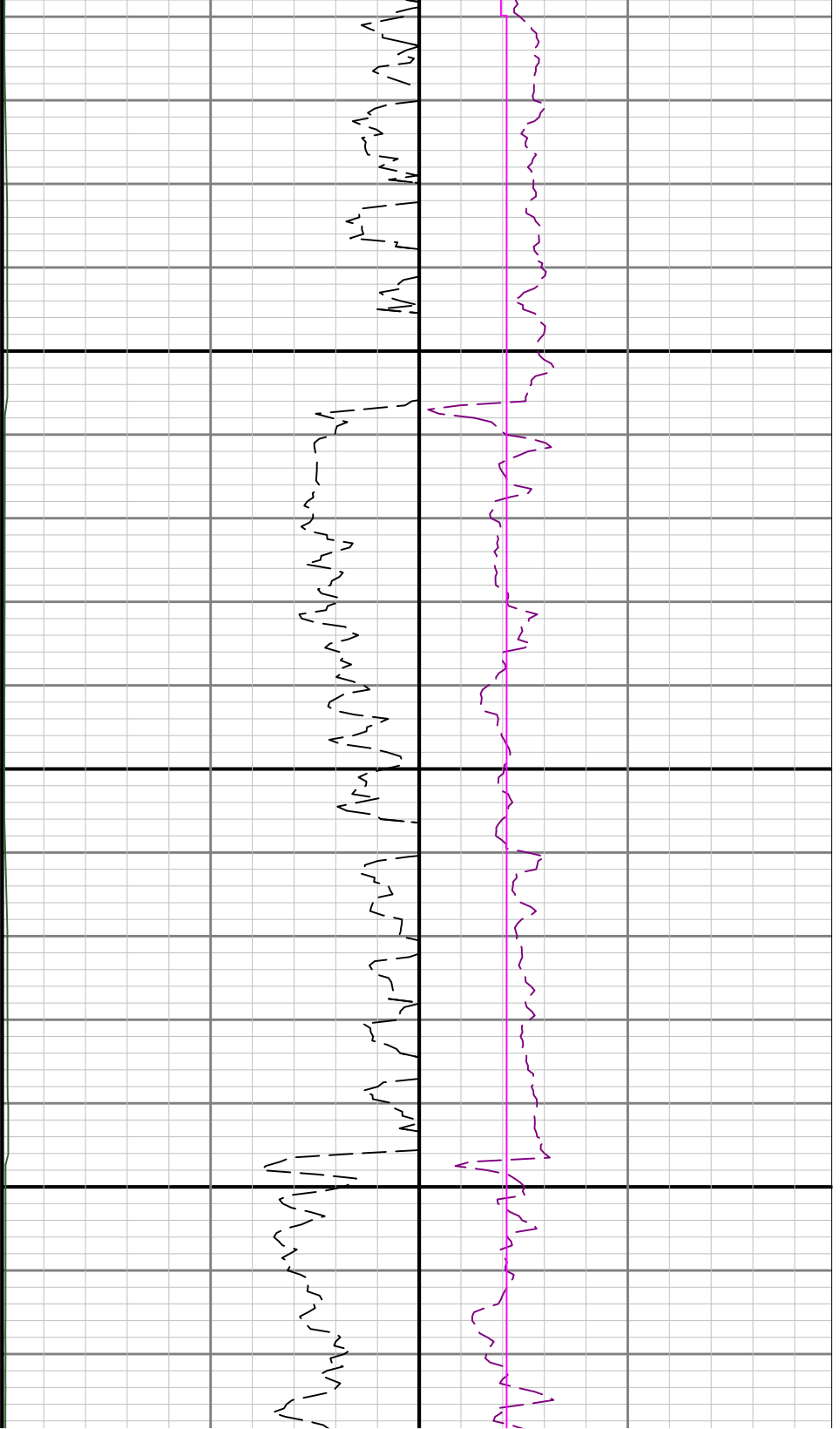

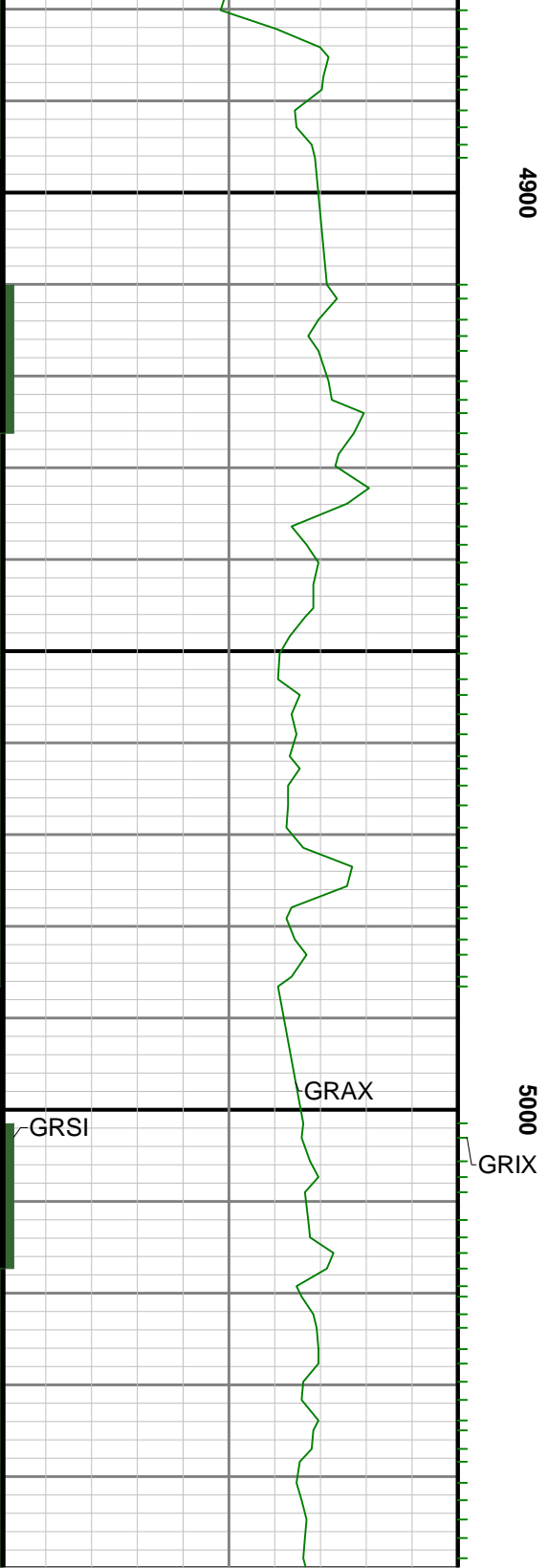
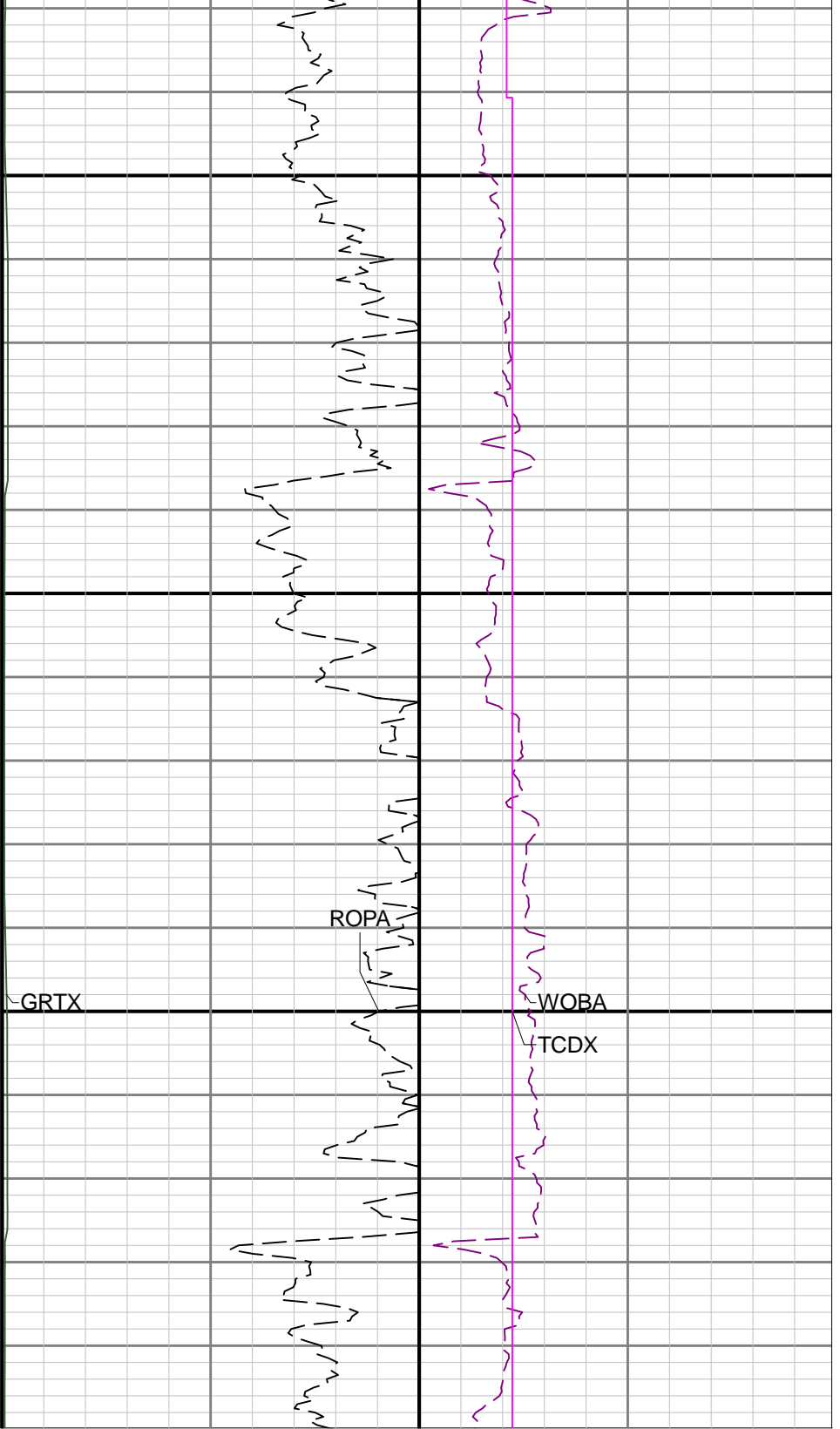

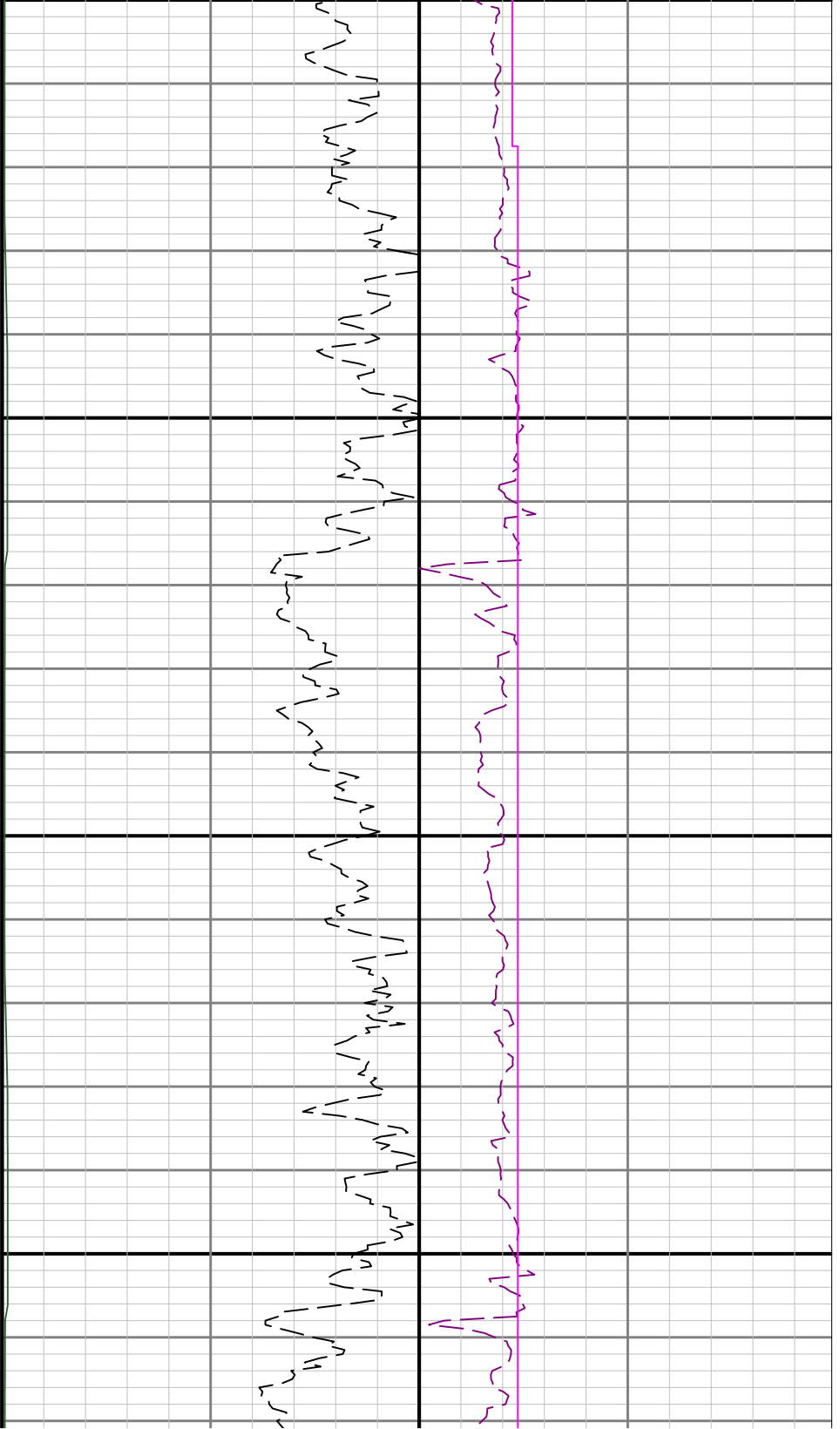

5100

5200

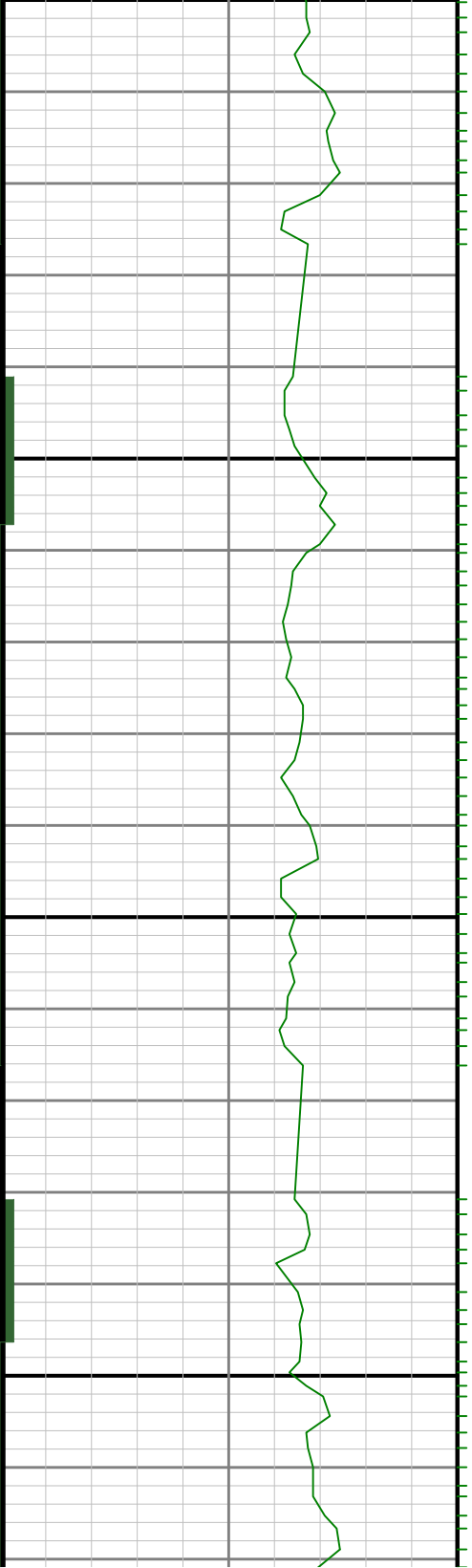

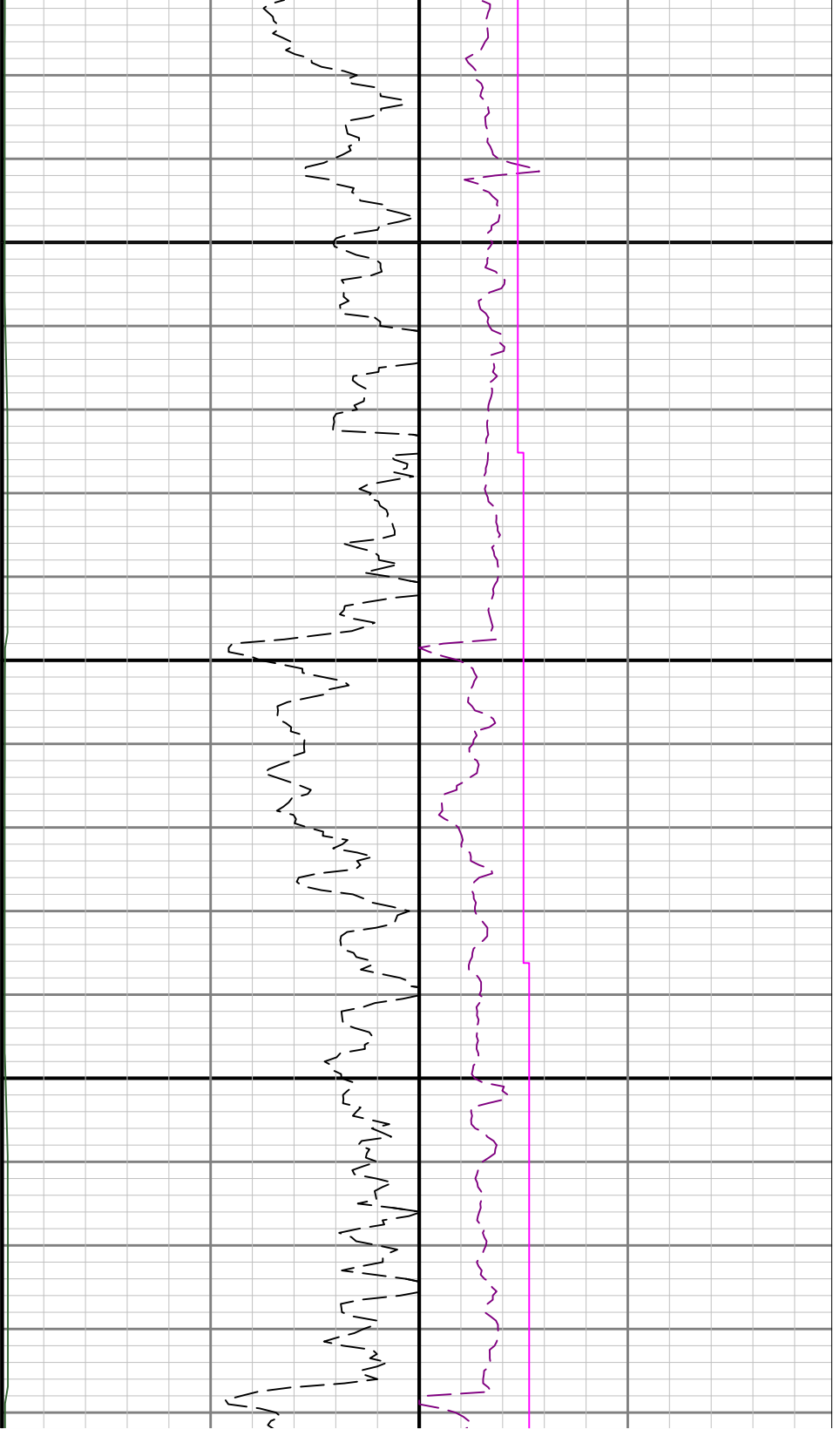

5300

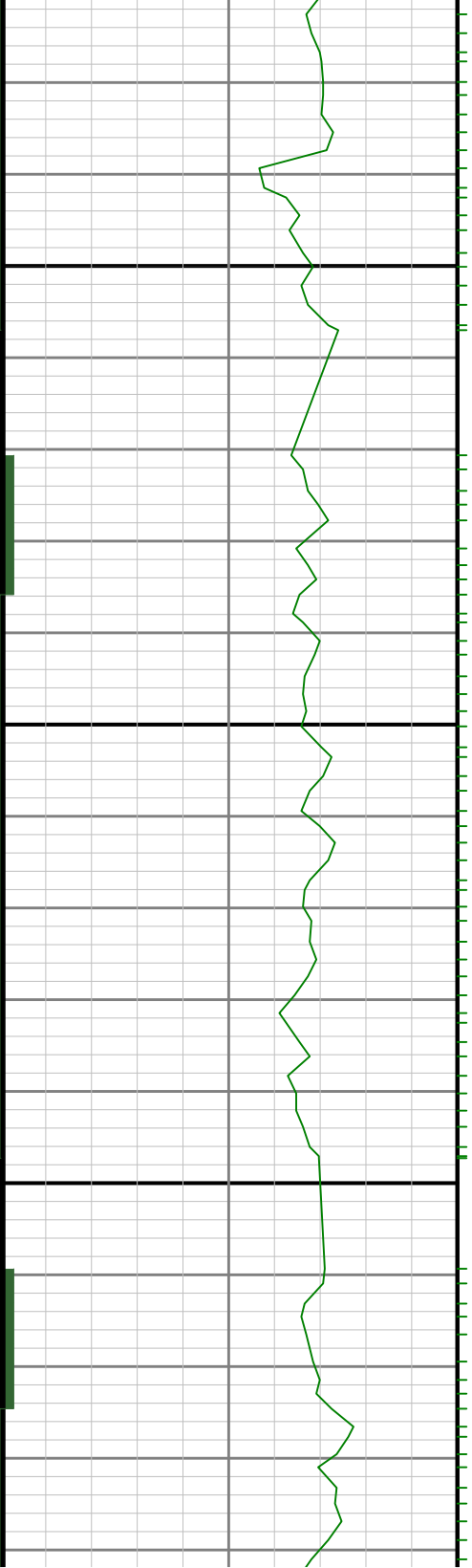

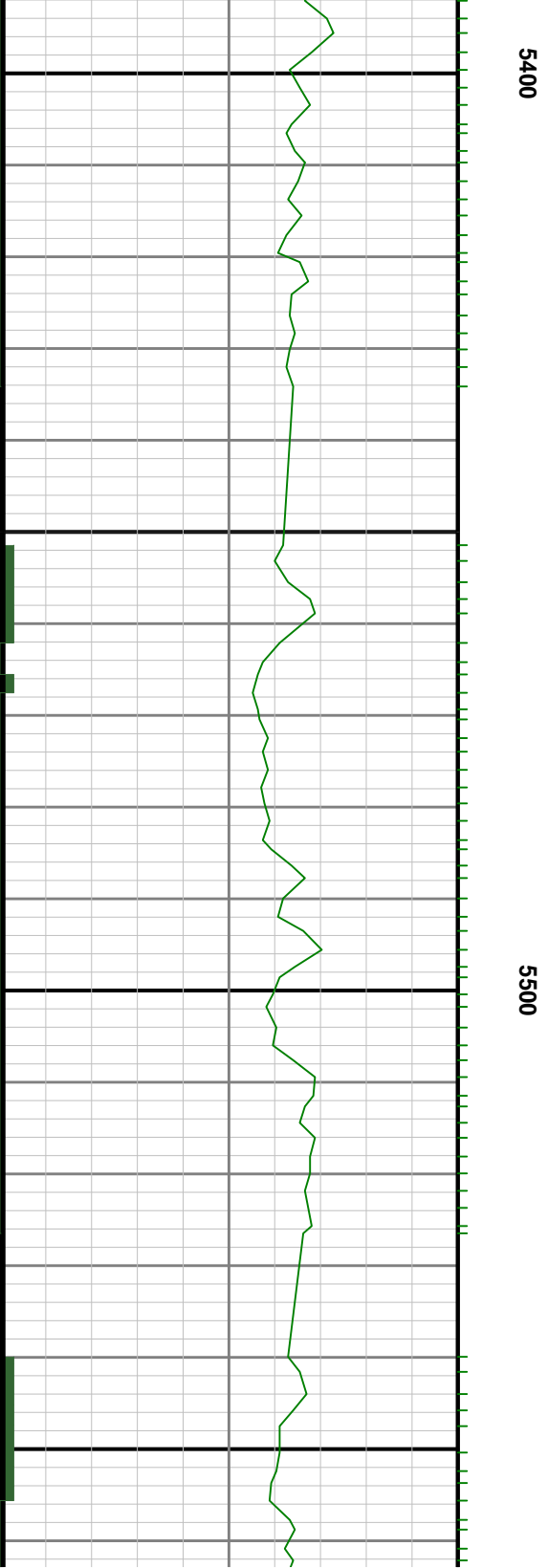
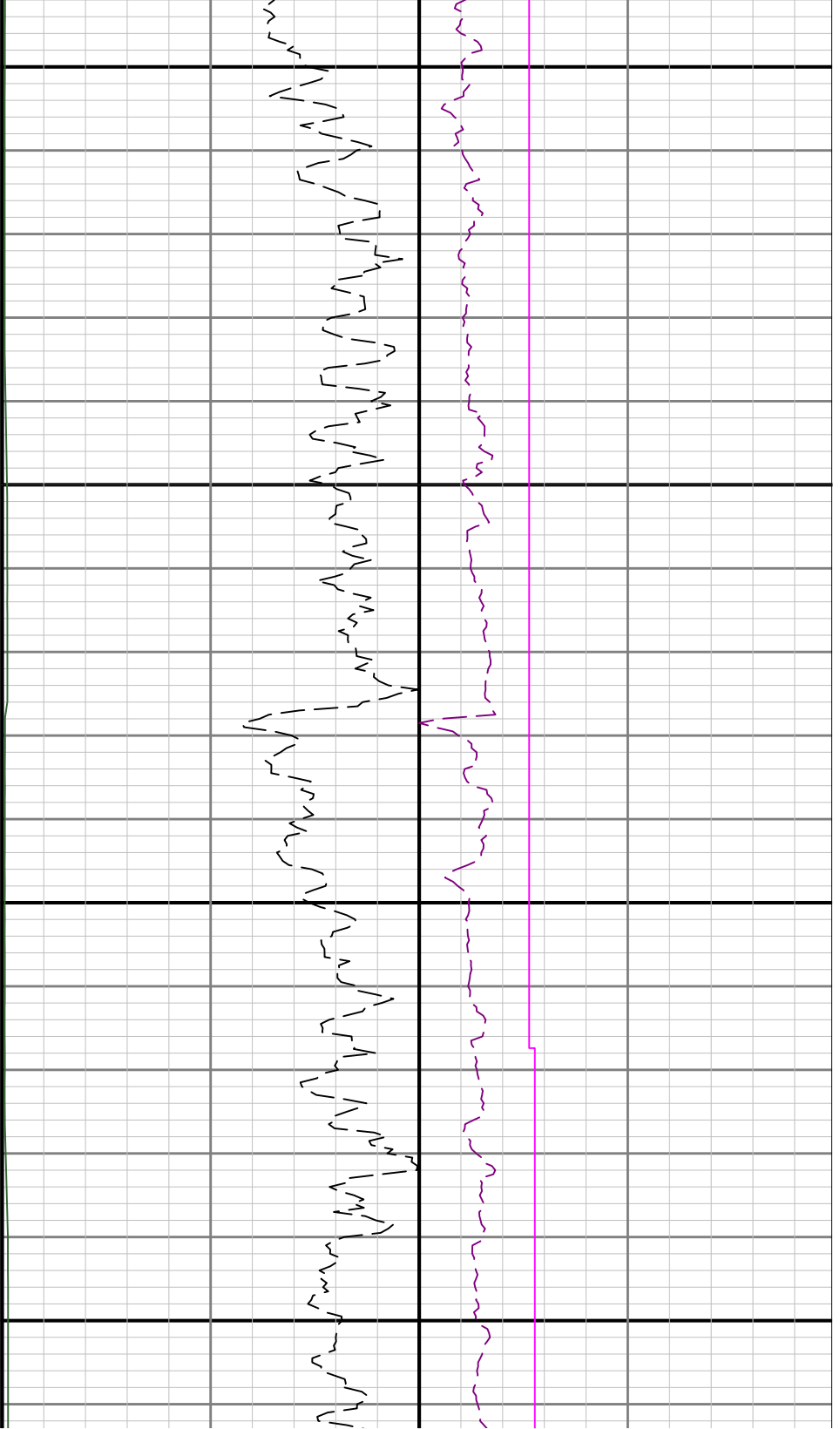

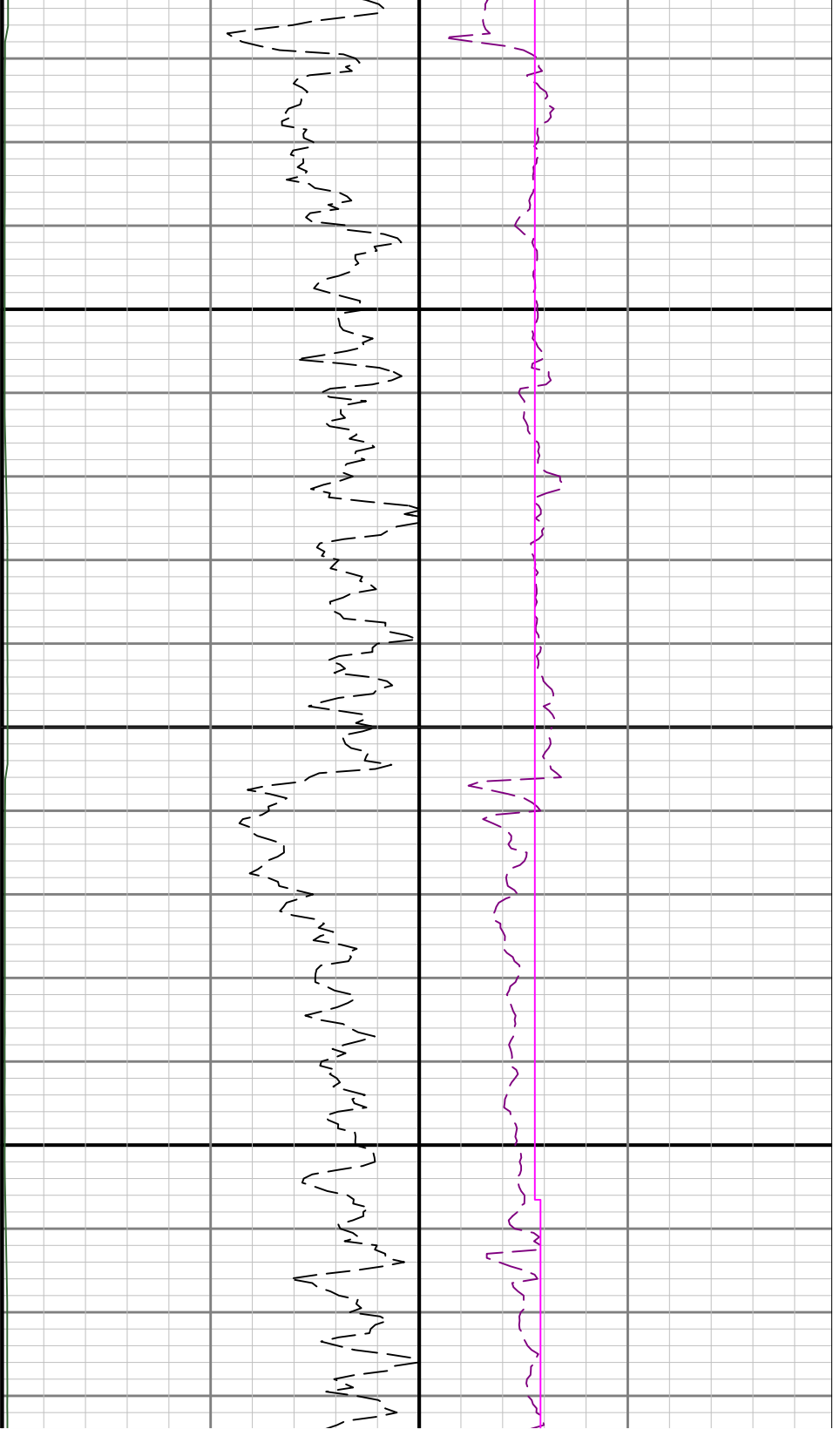

5600

5700

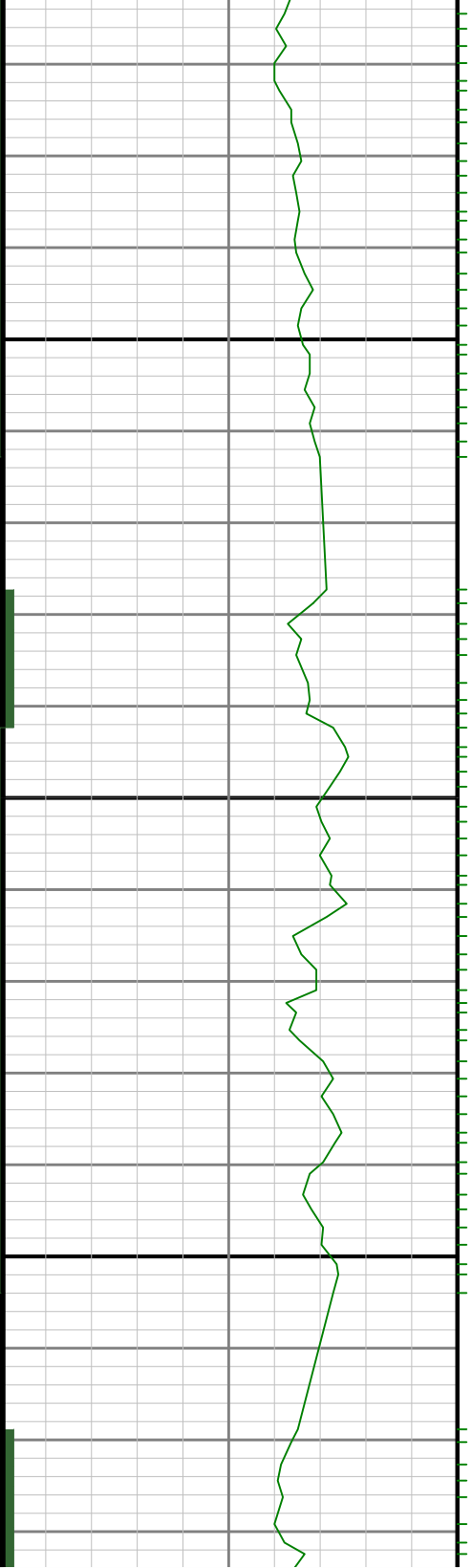

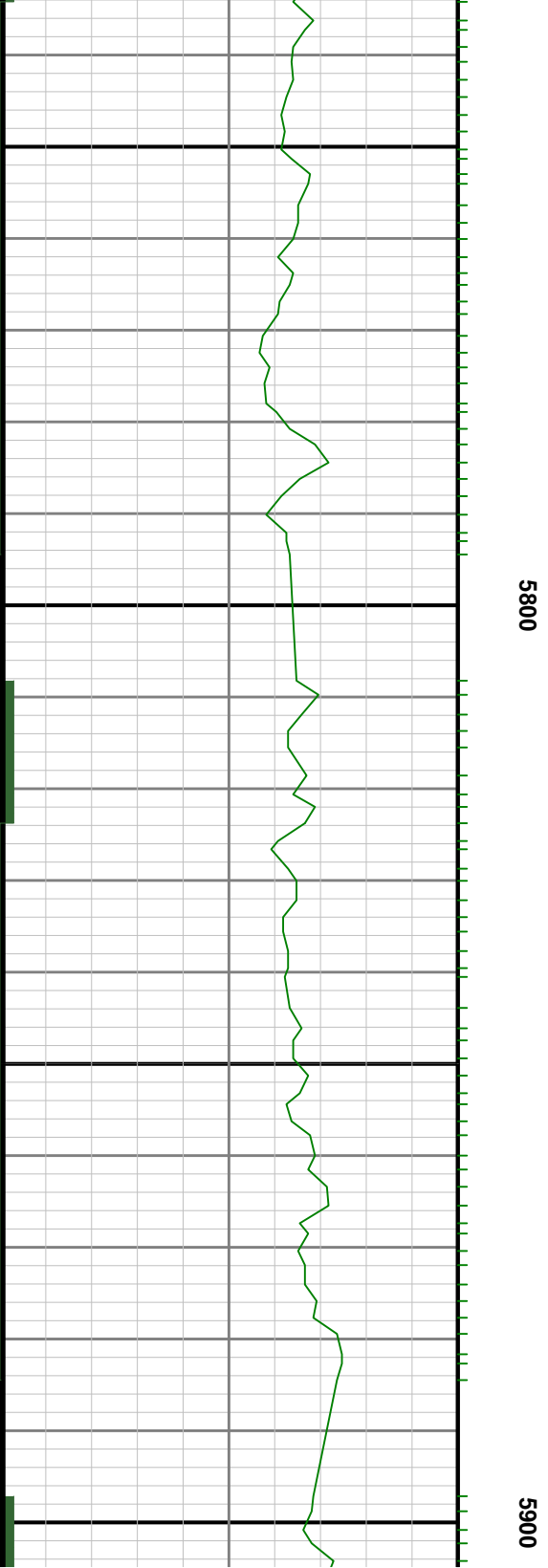
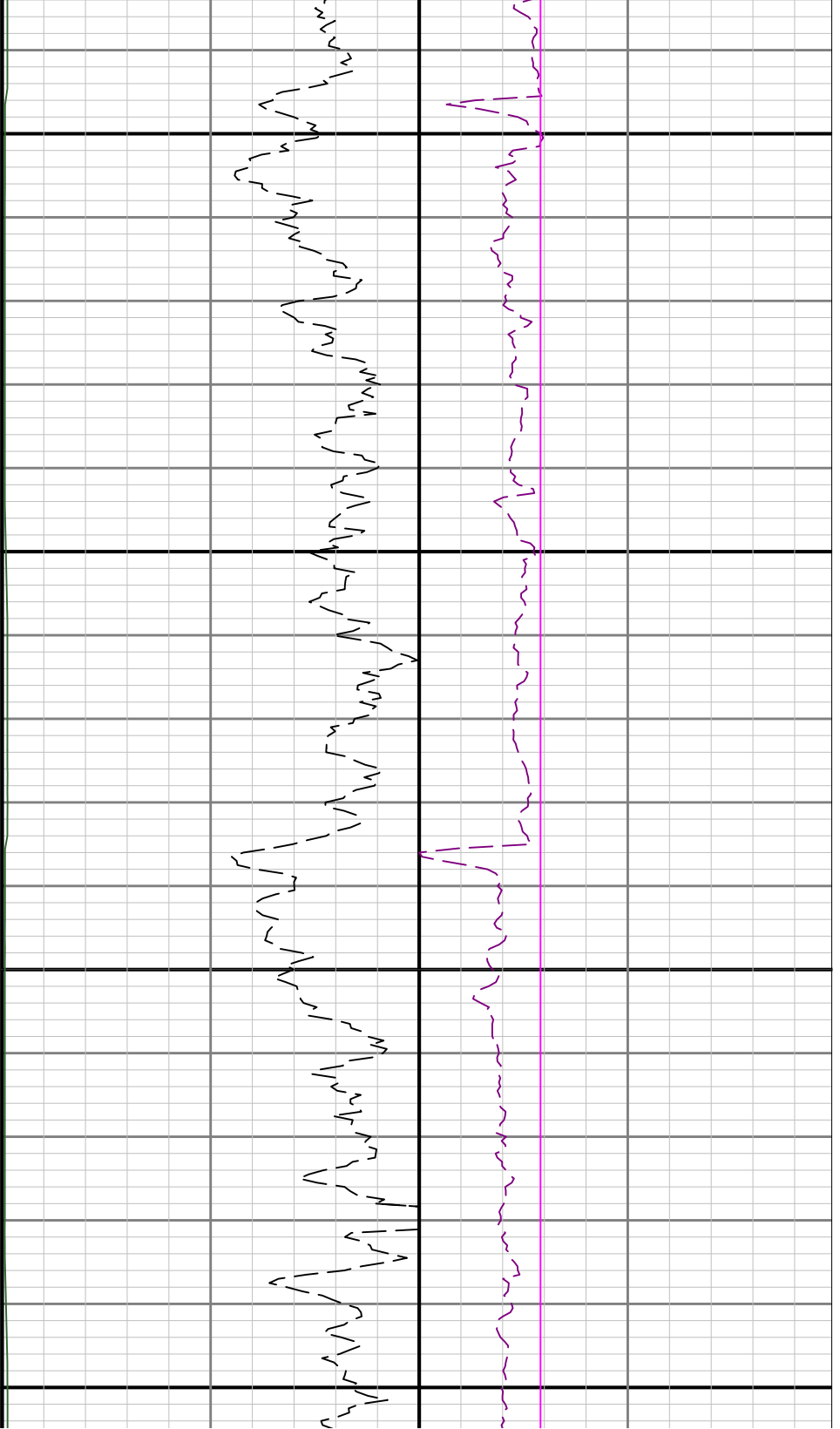

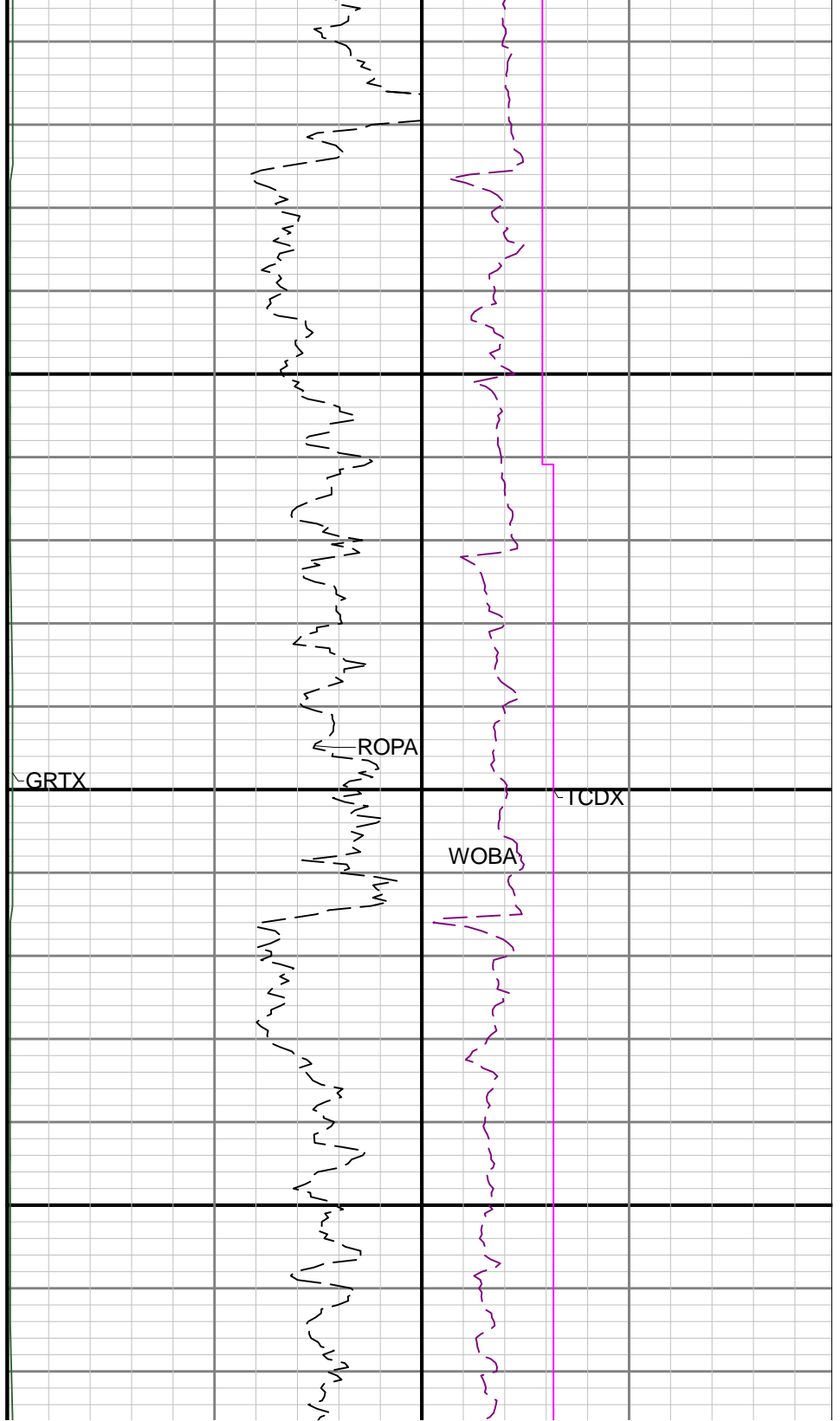
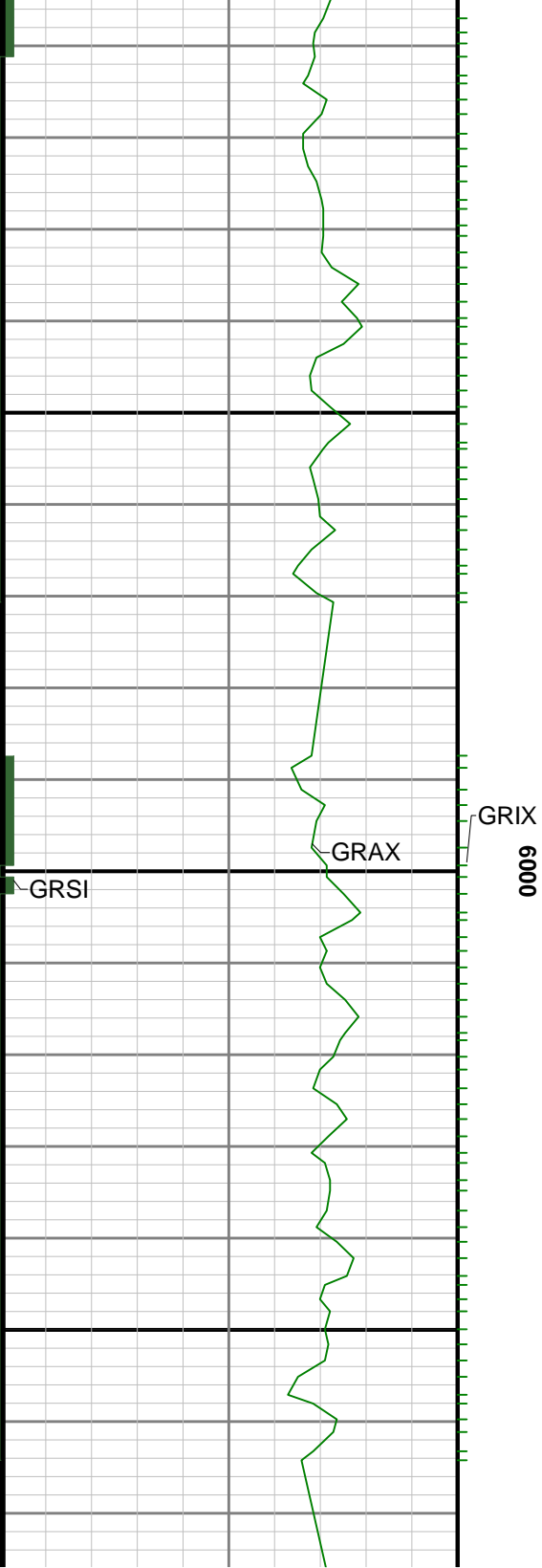

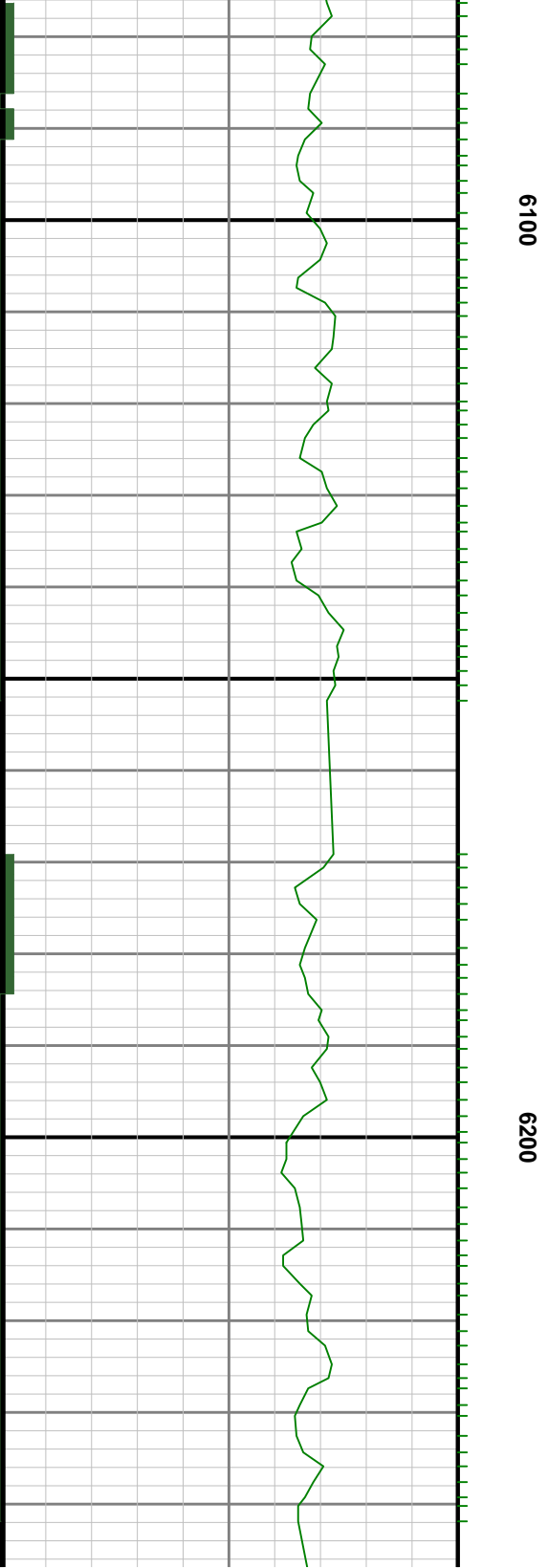
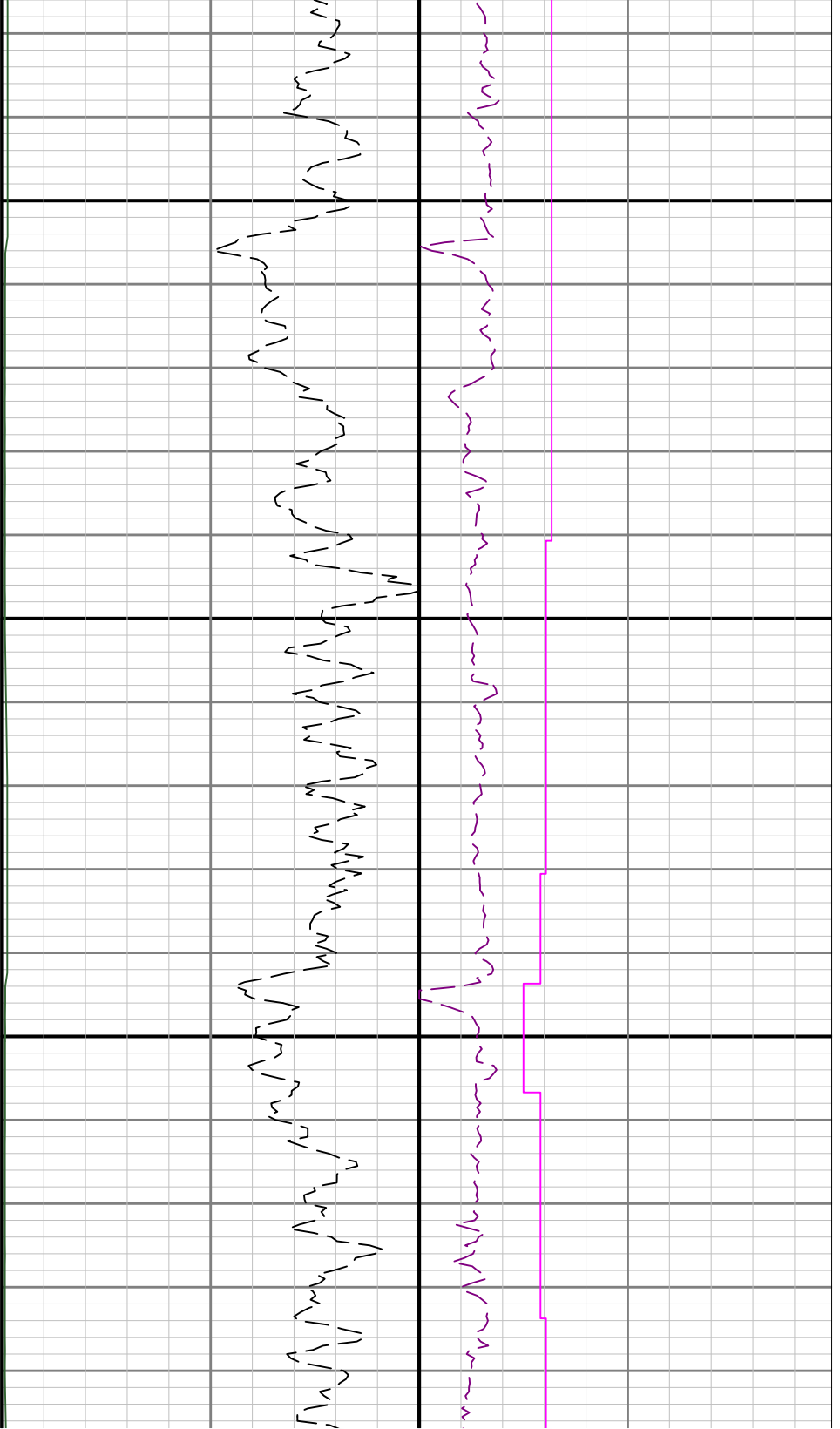

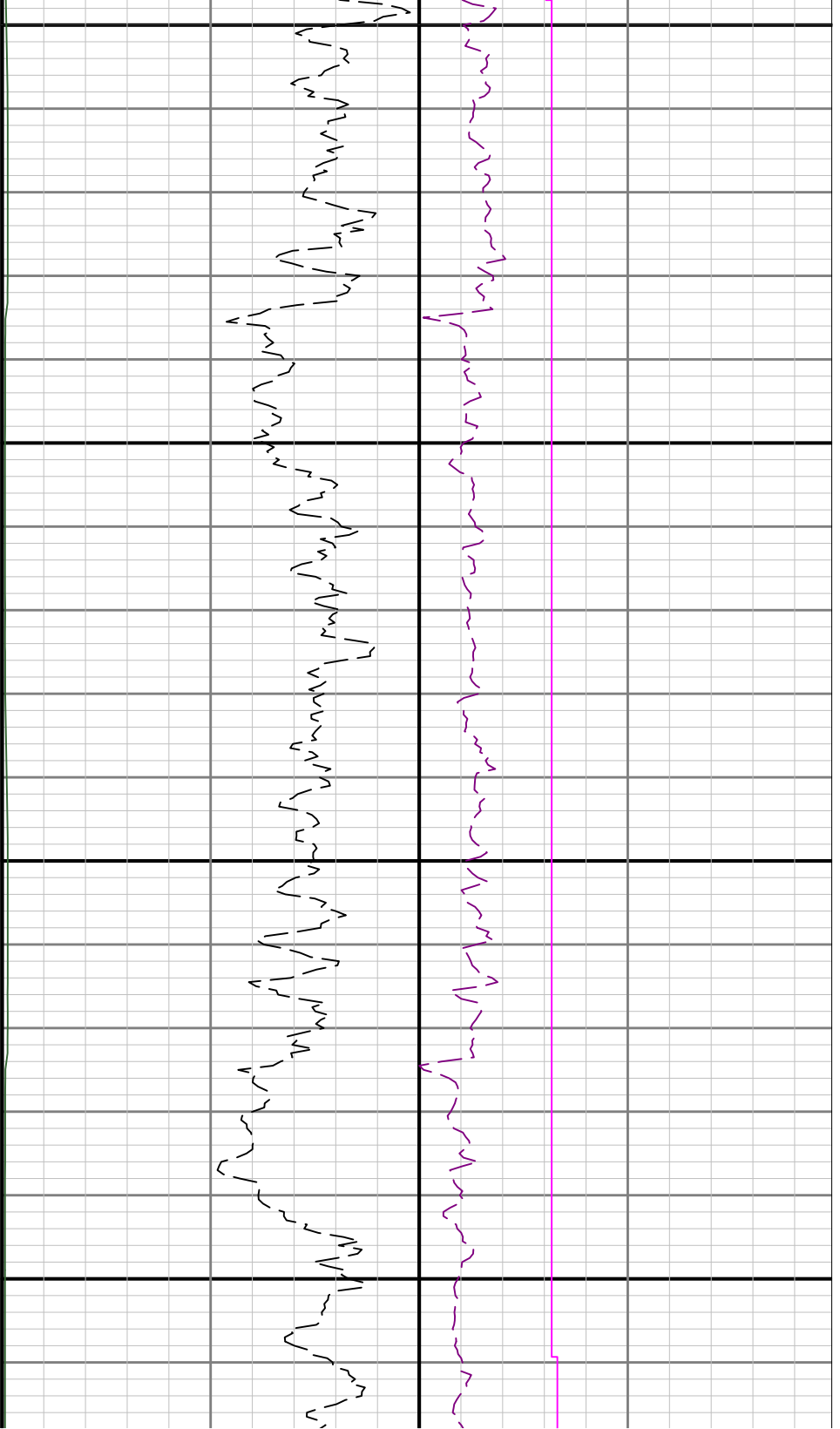

6300

6400

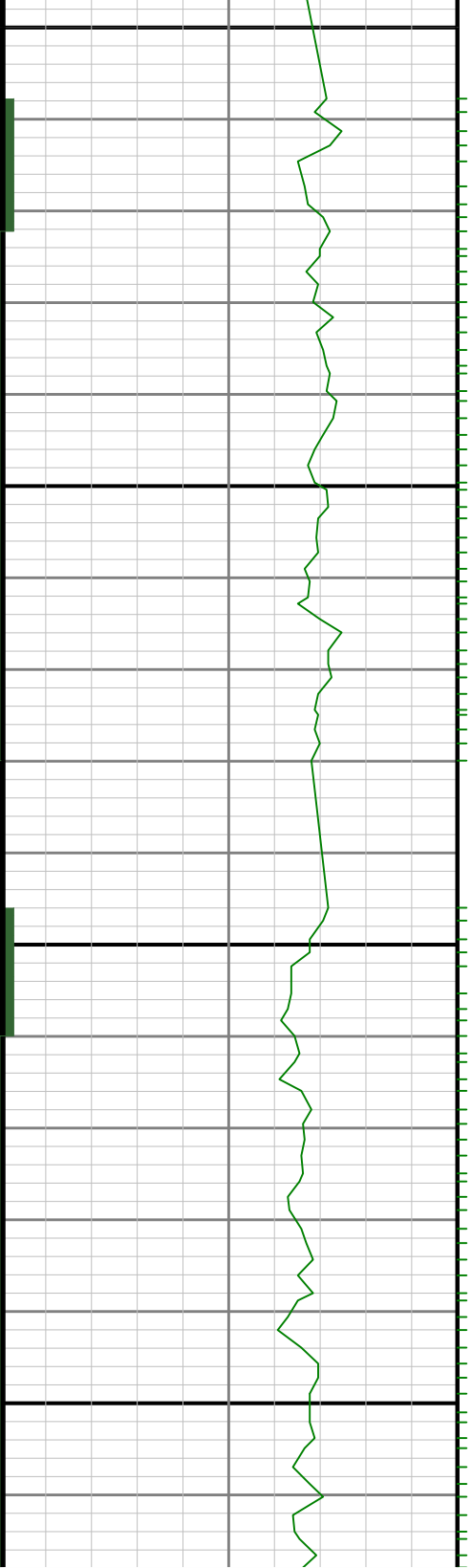

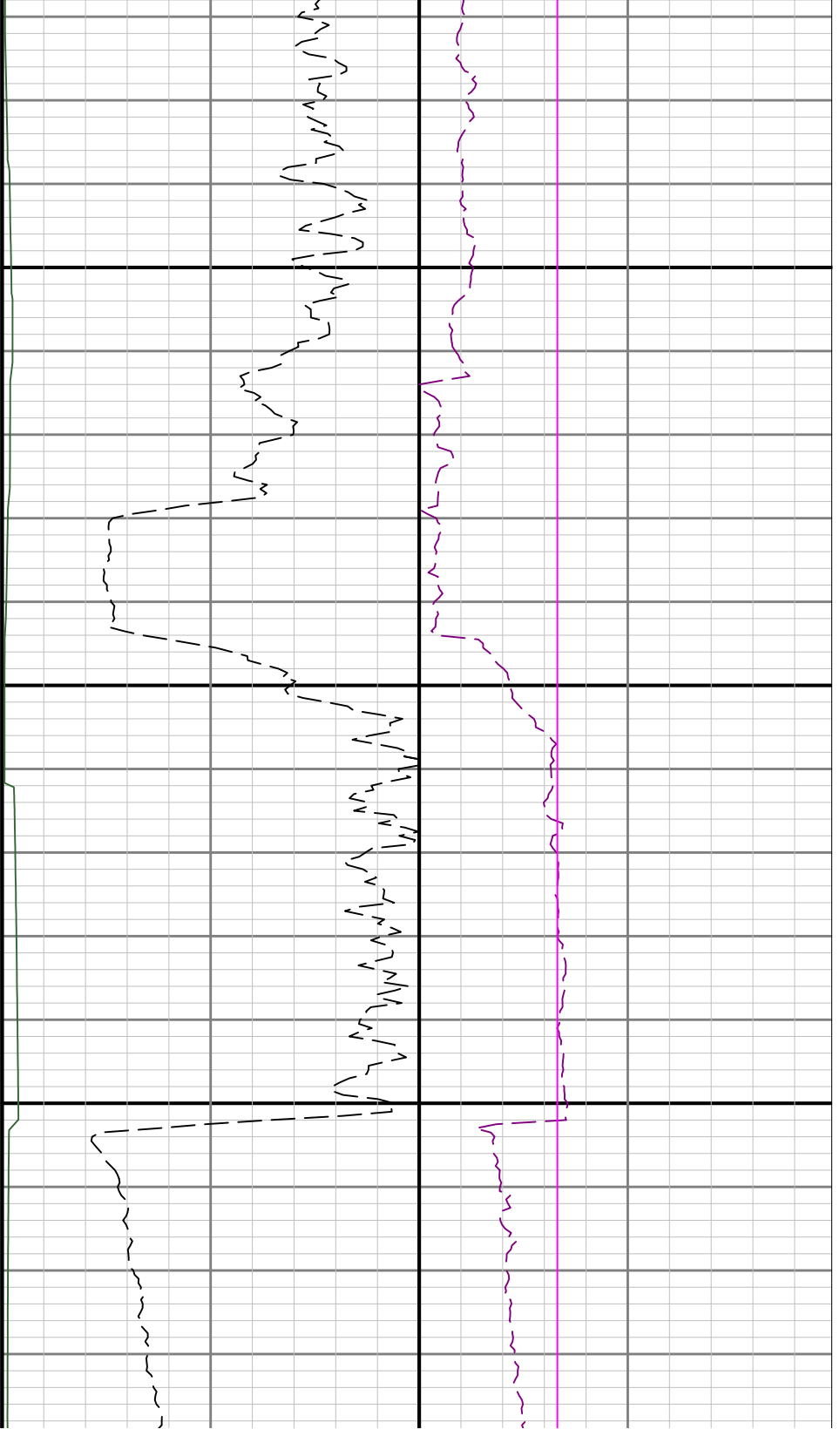

6500

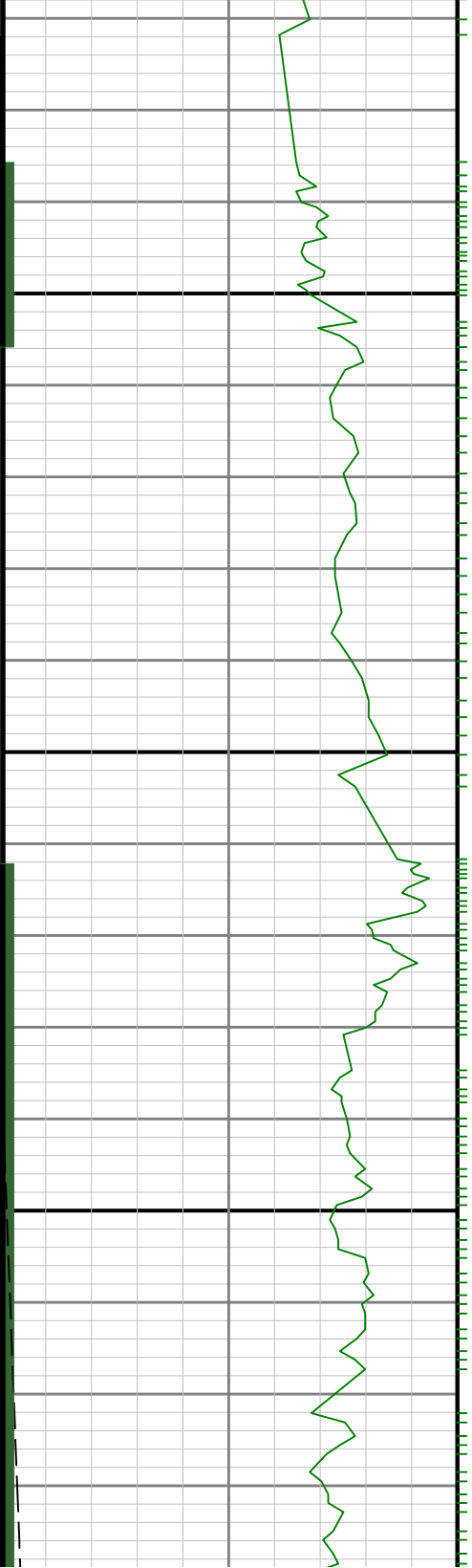

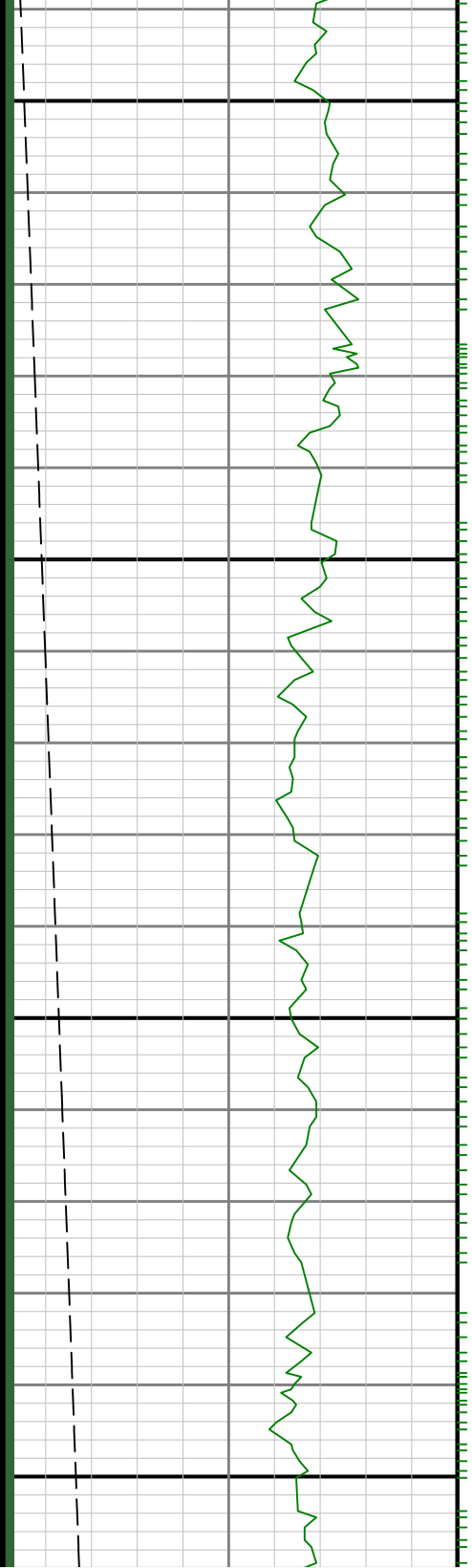

0099

6700



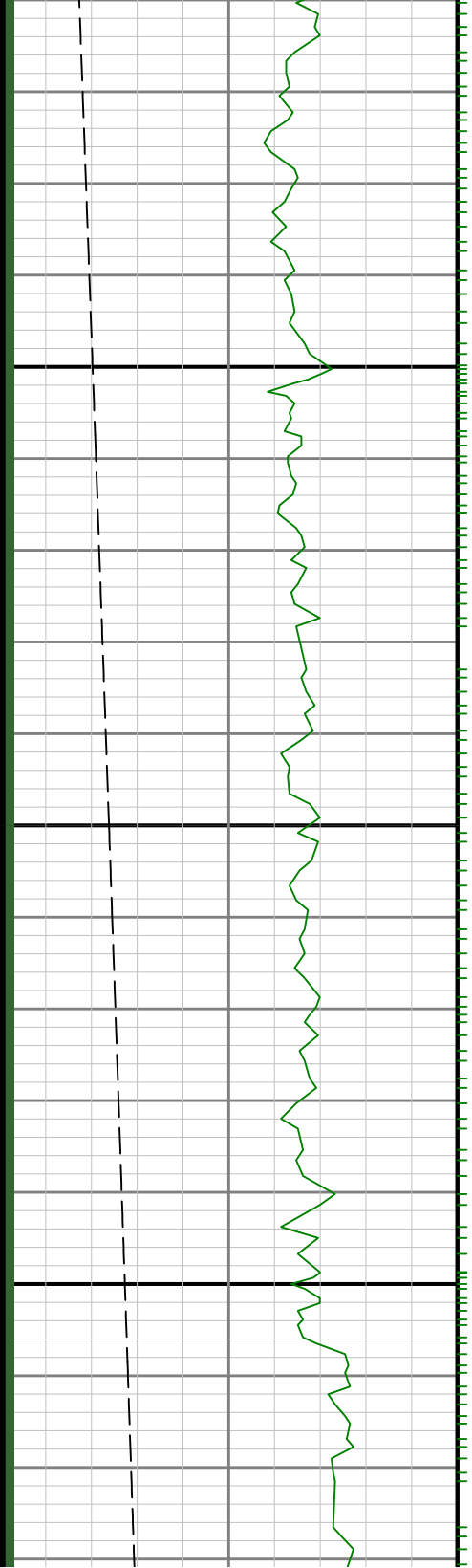

0089

0069

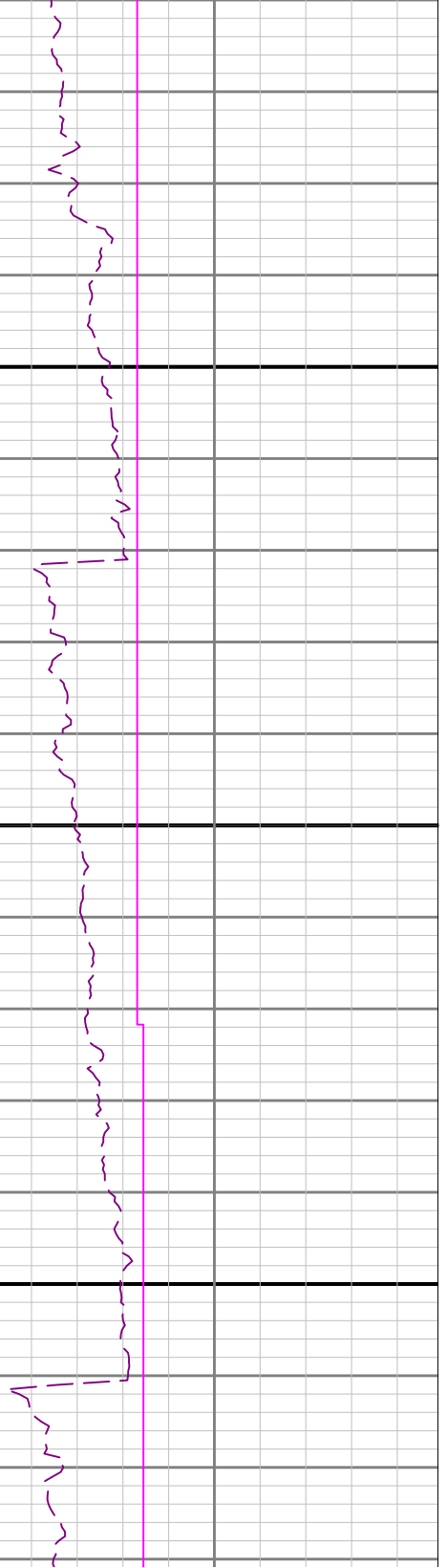

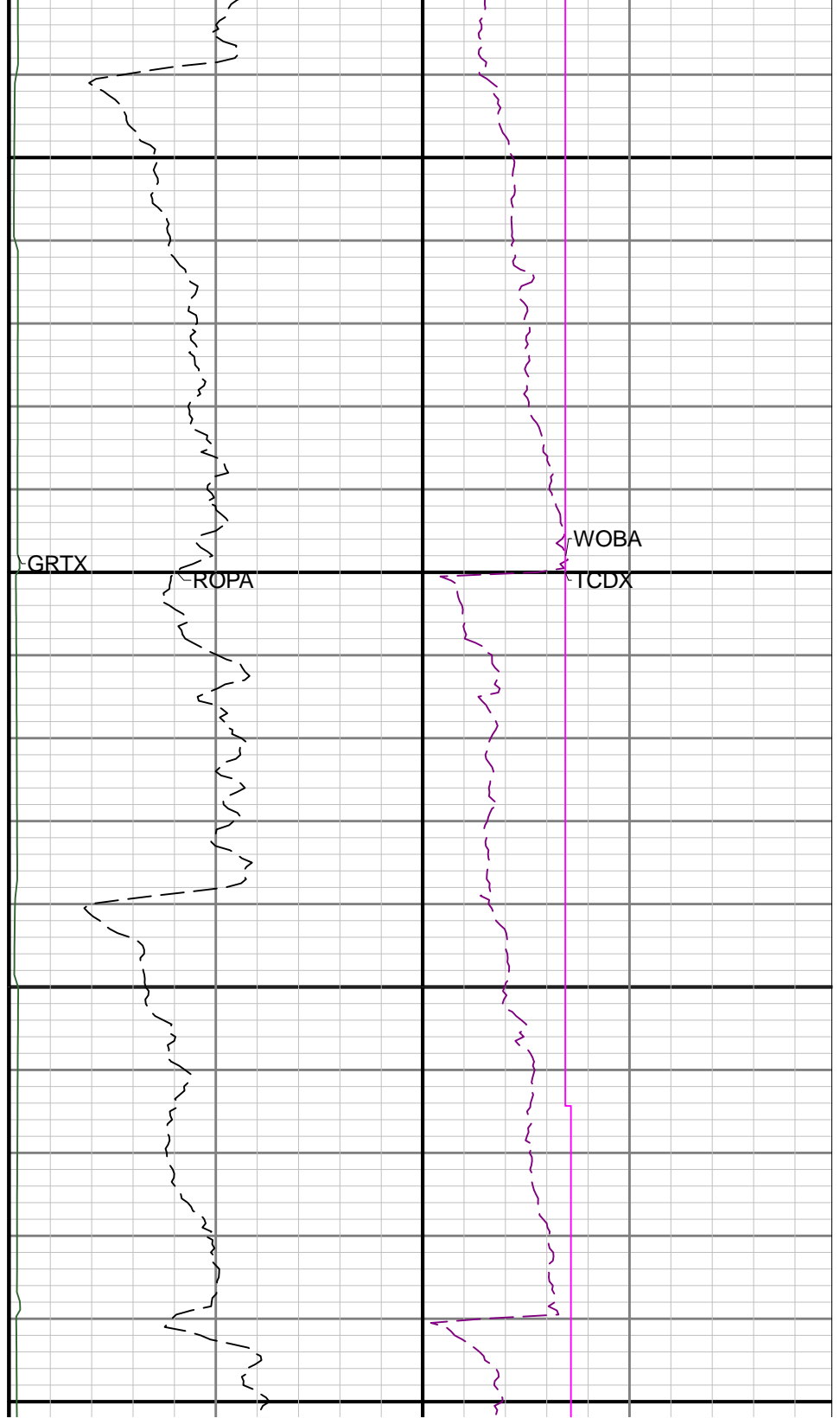
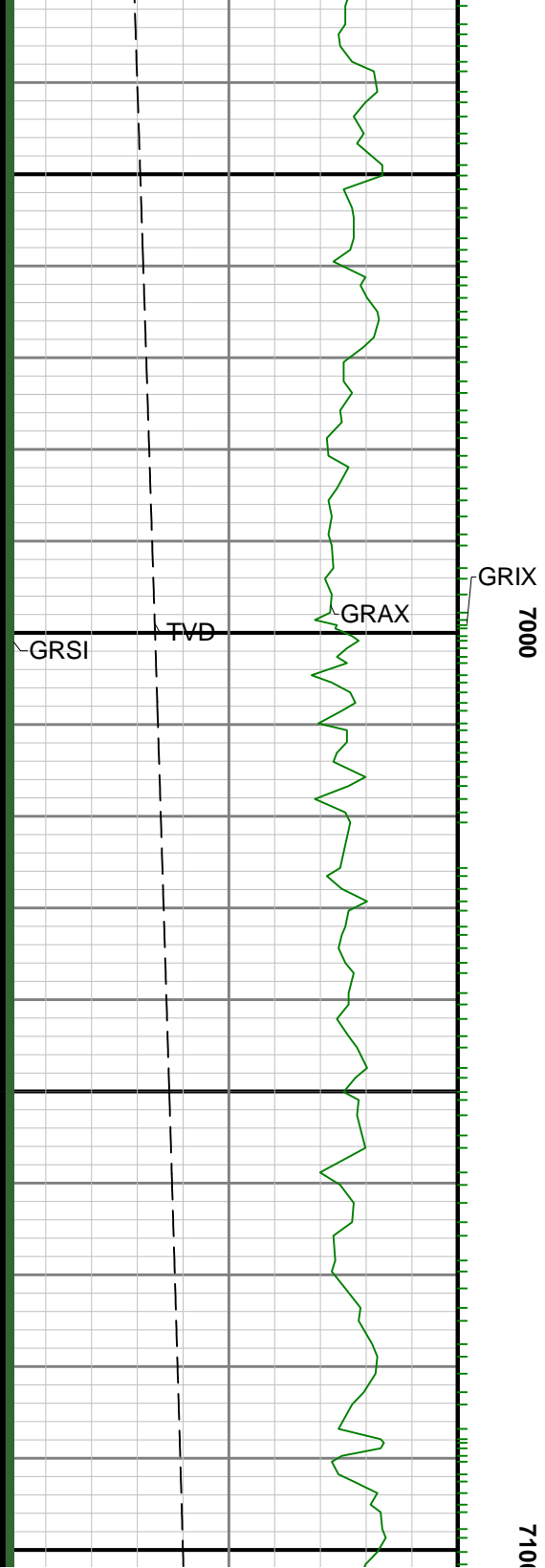

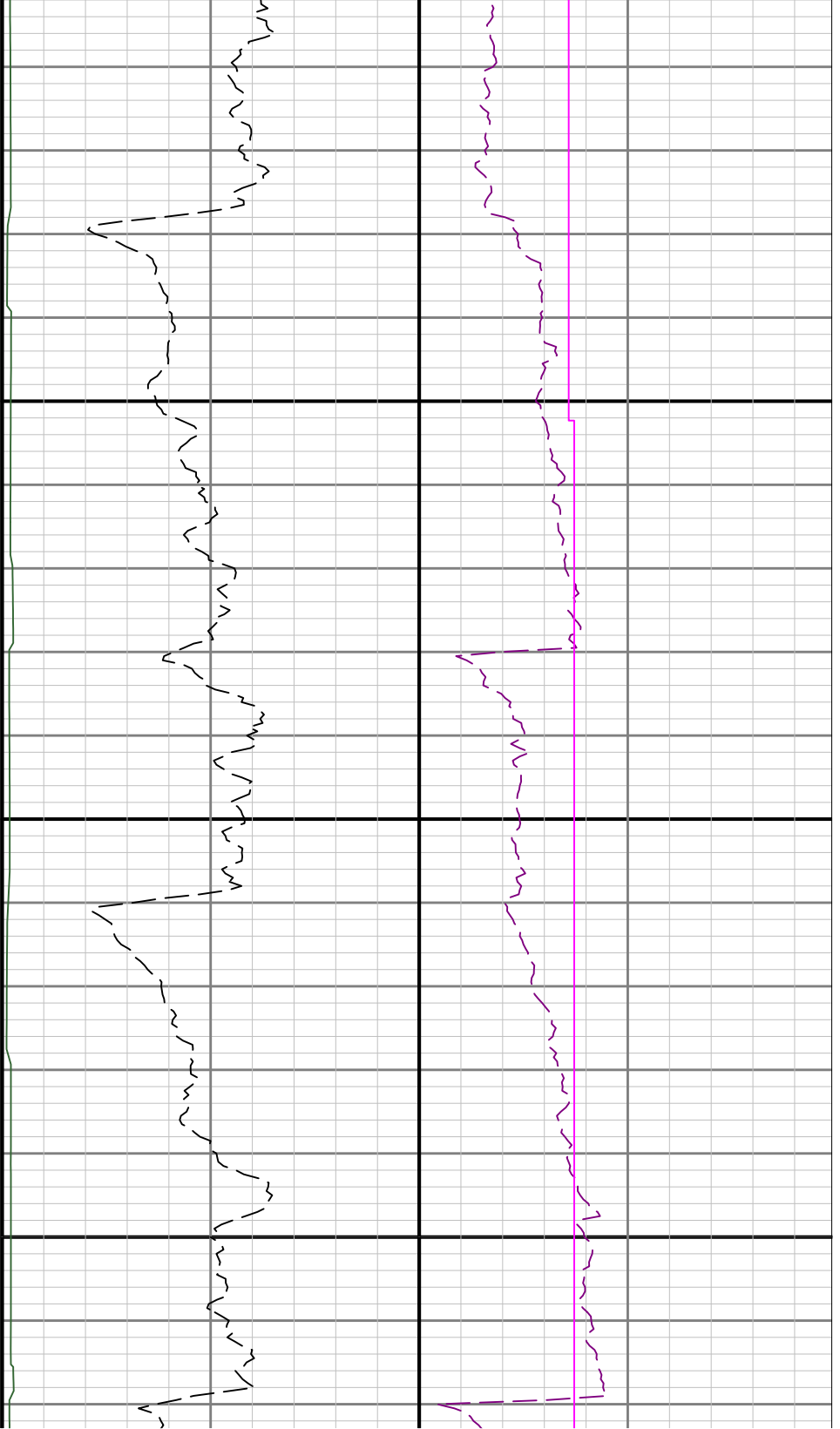

7200

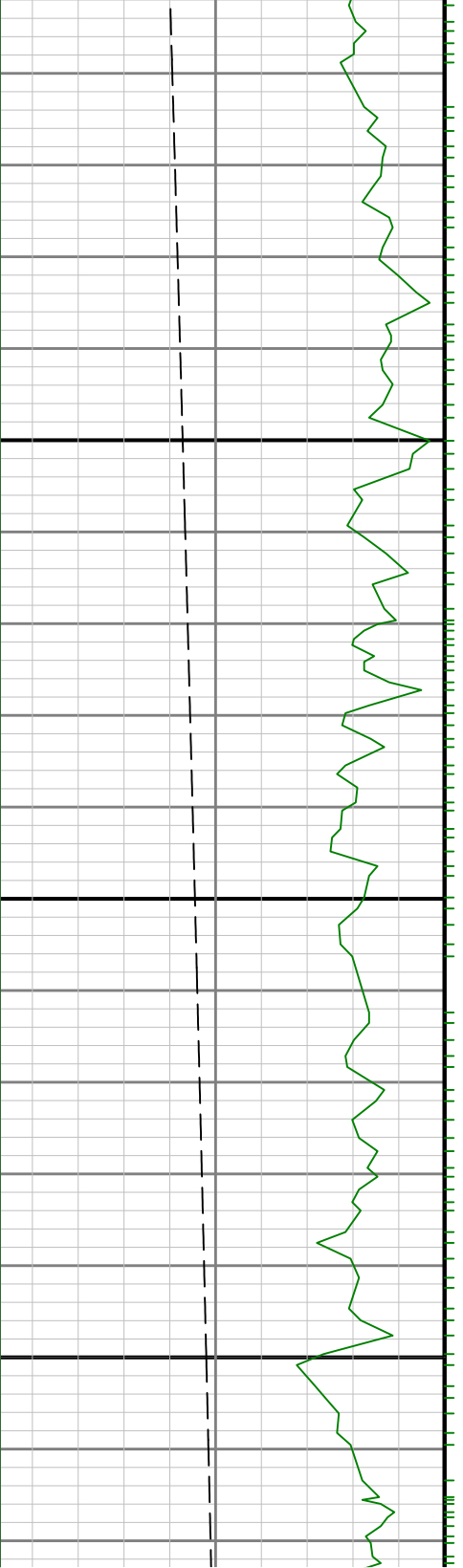

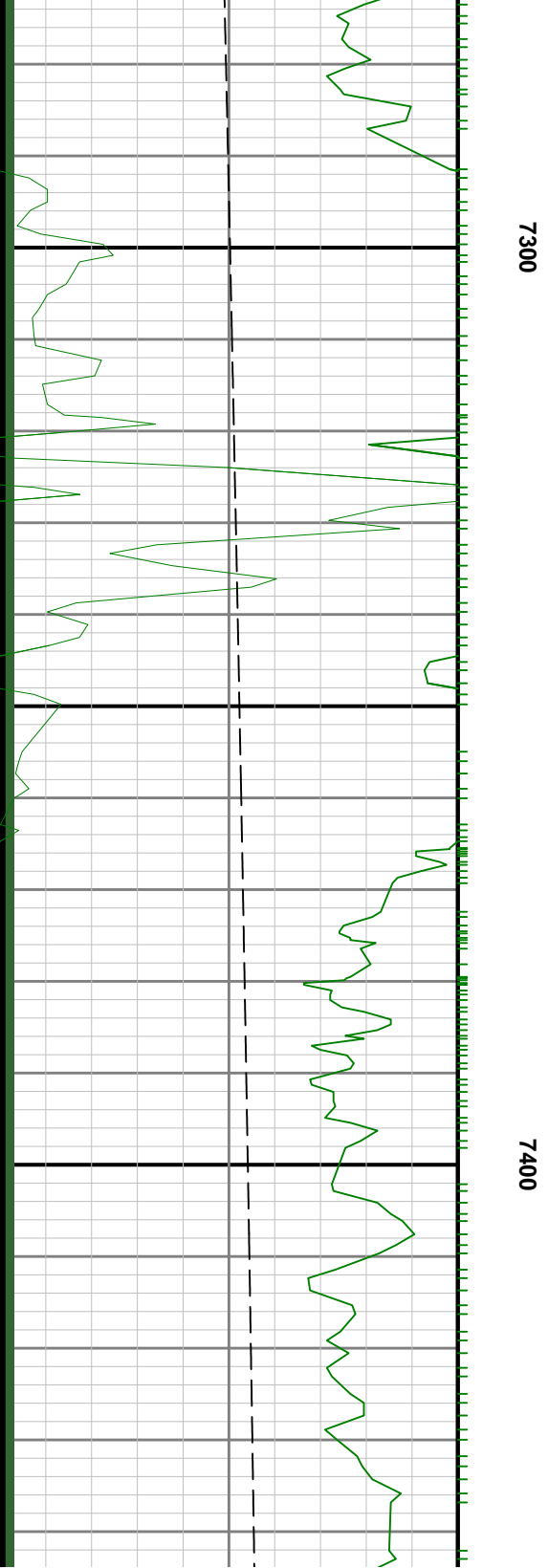
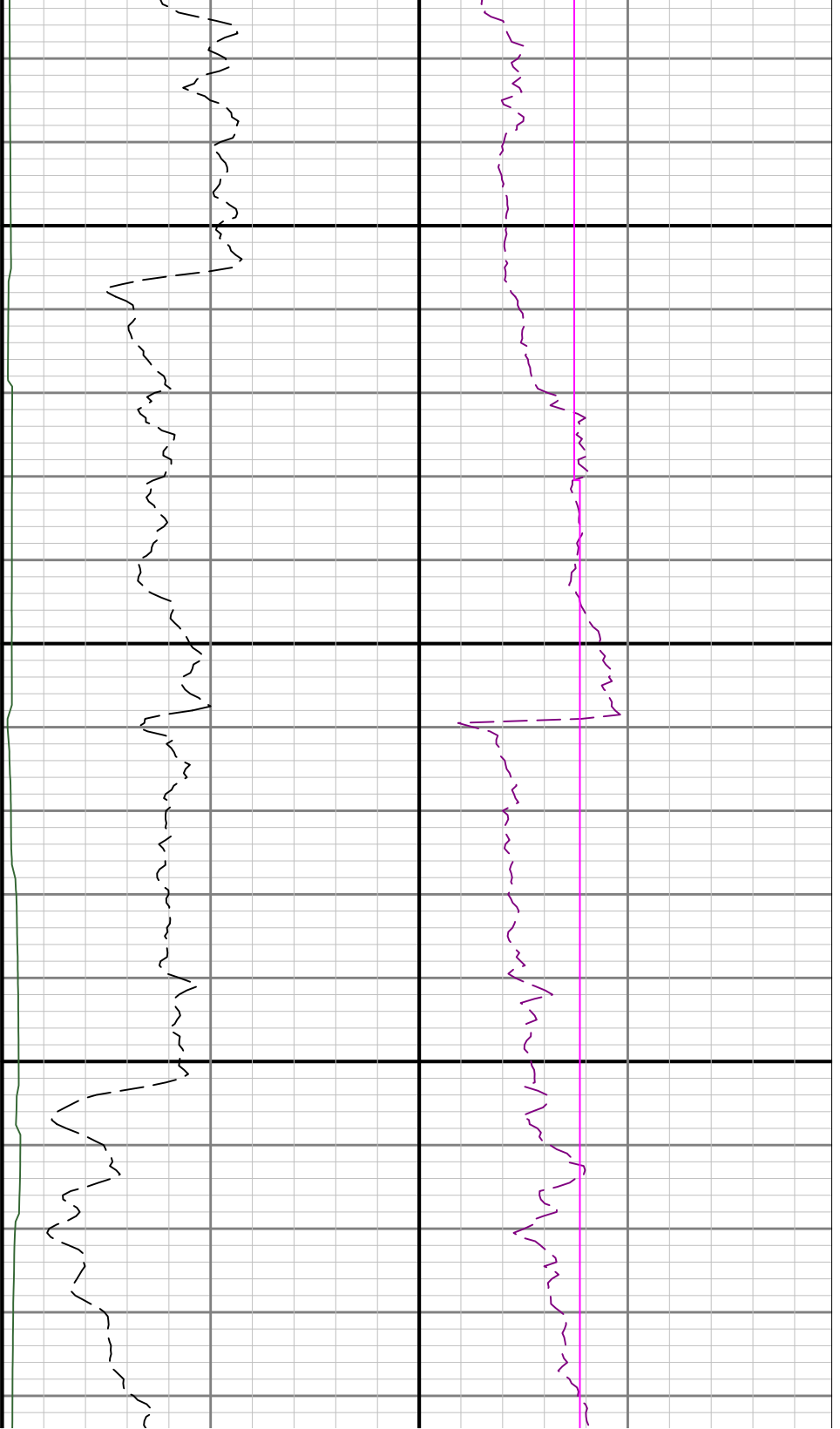

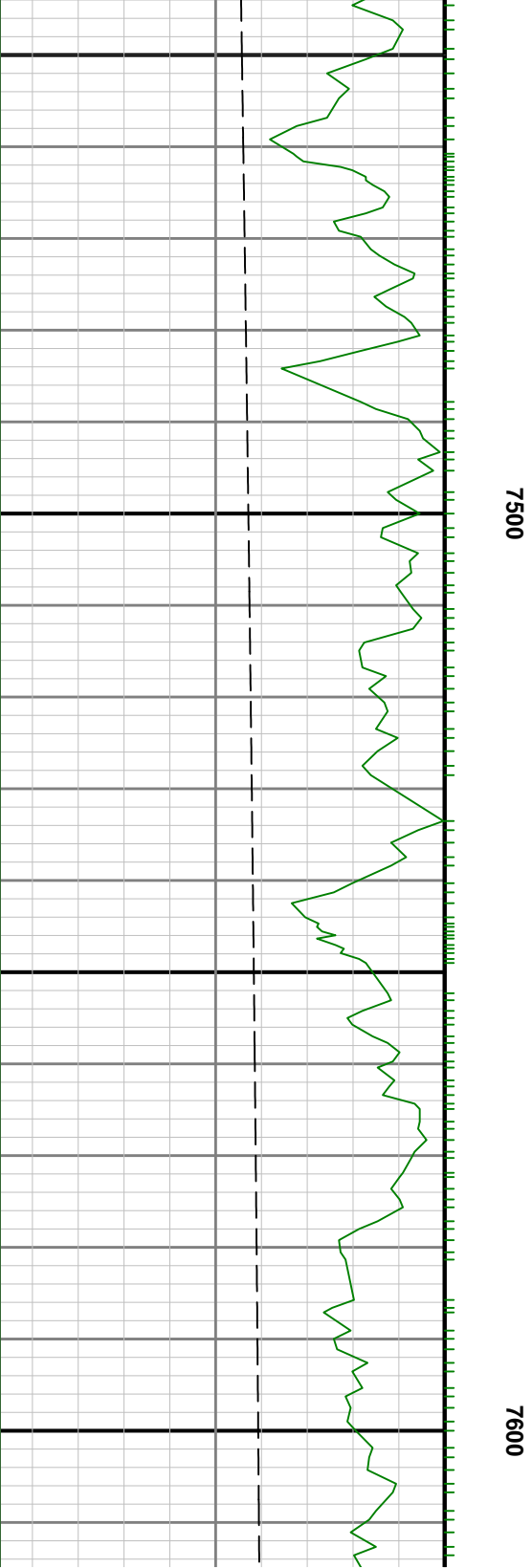
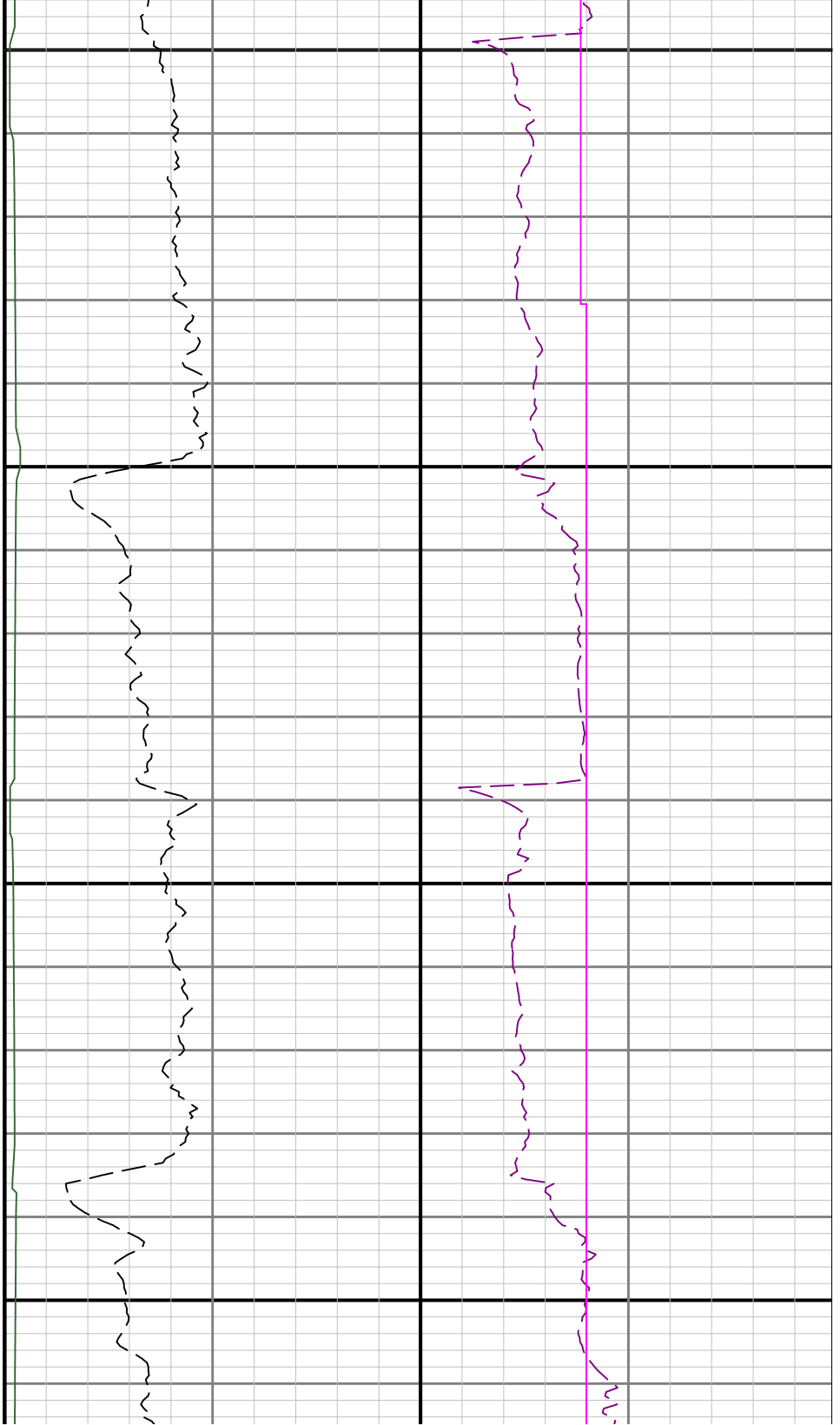

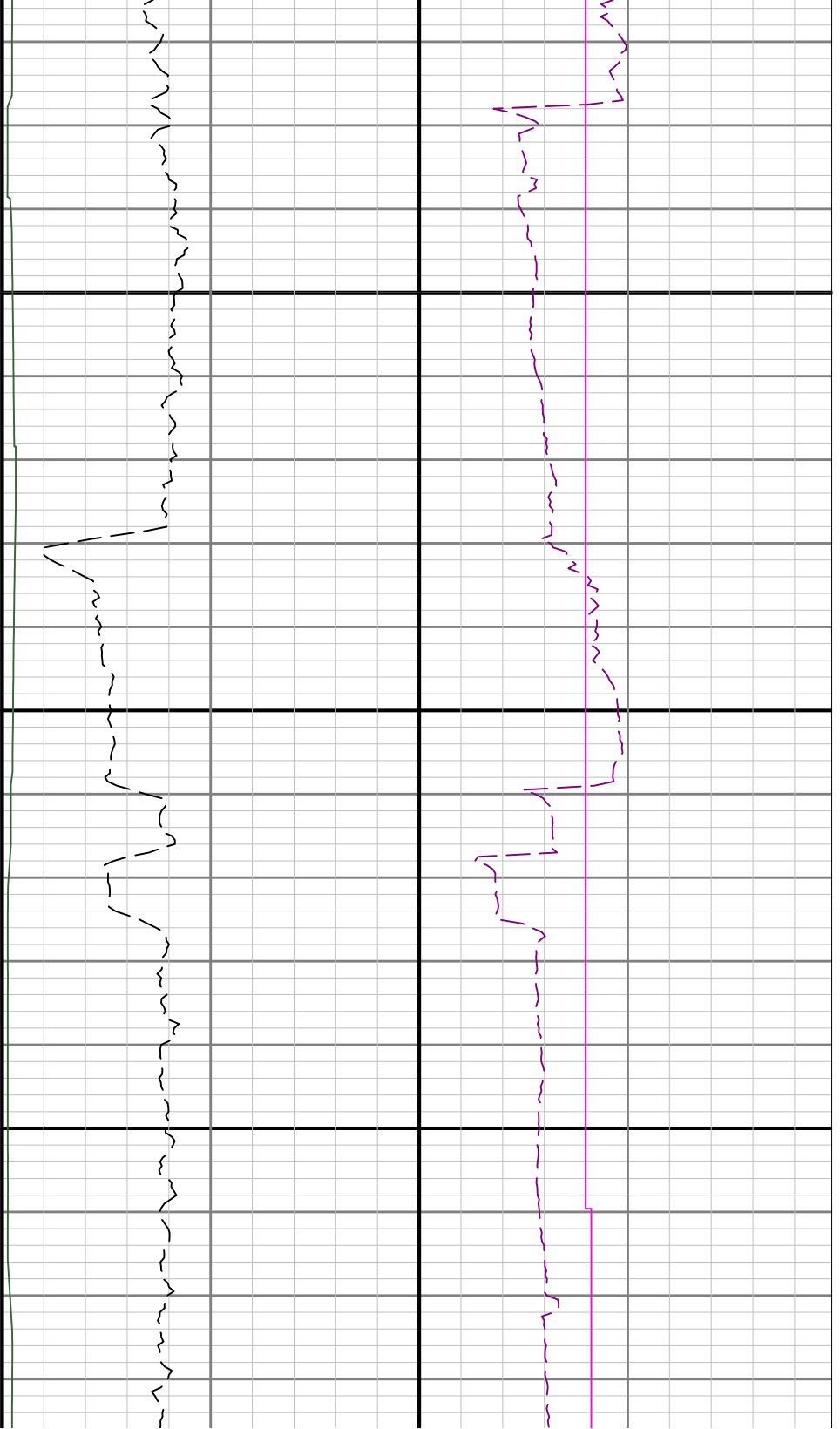

7700

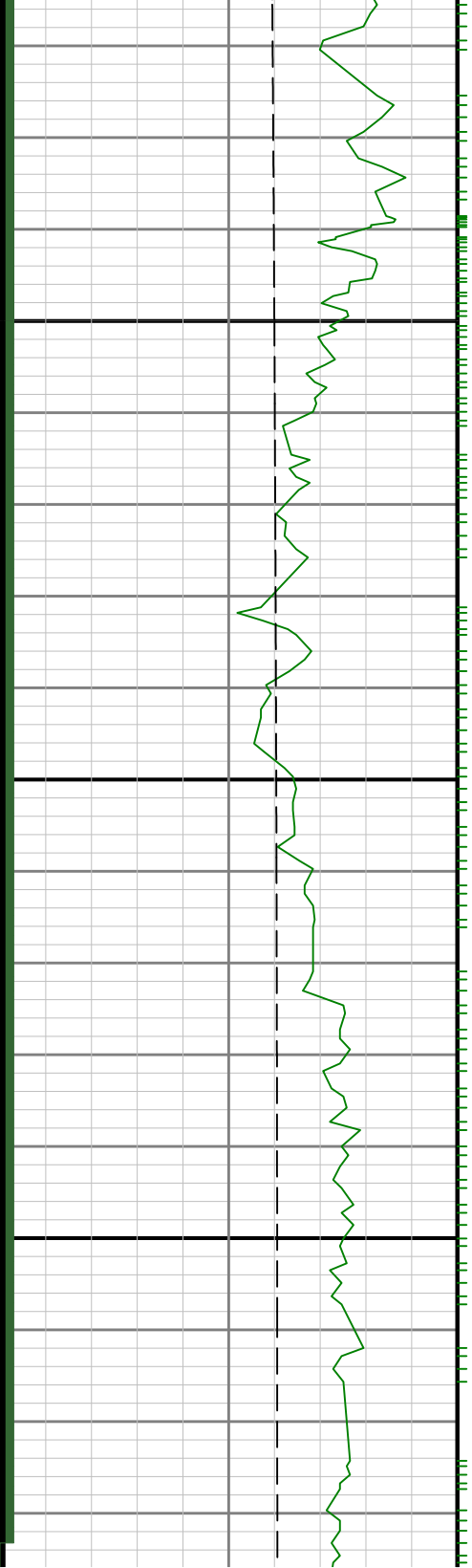

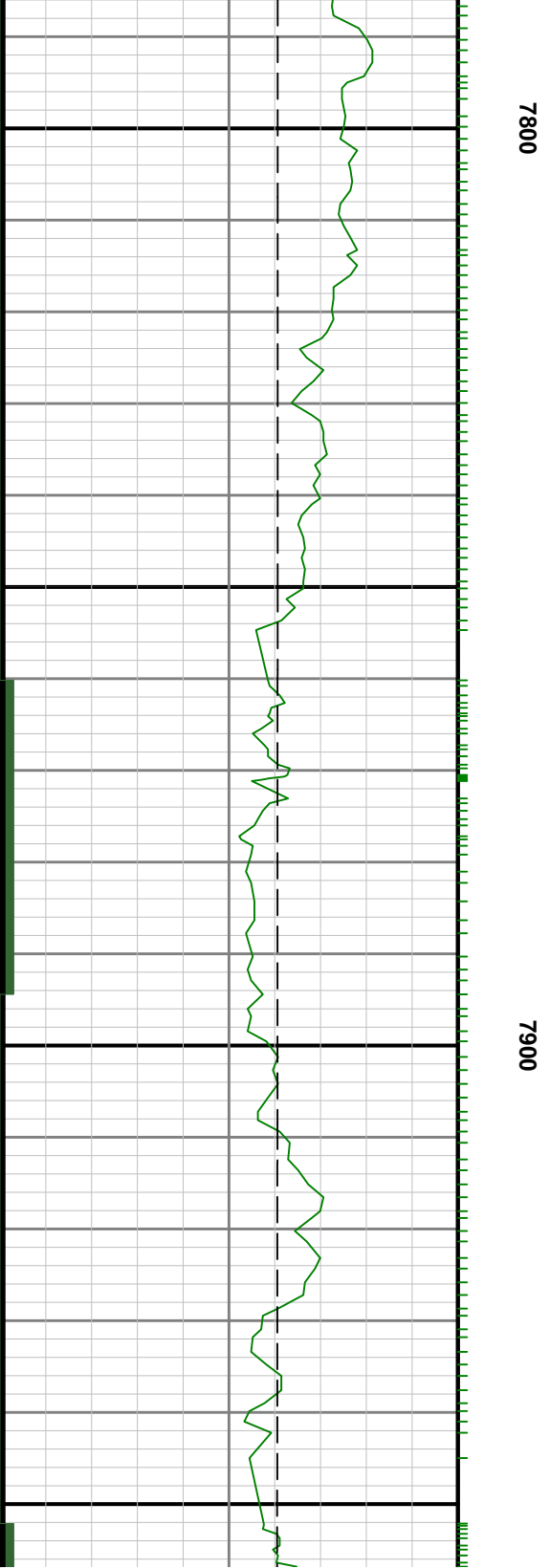
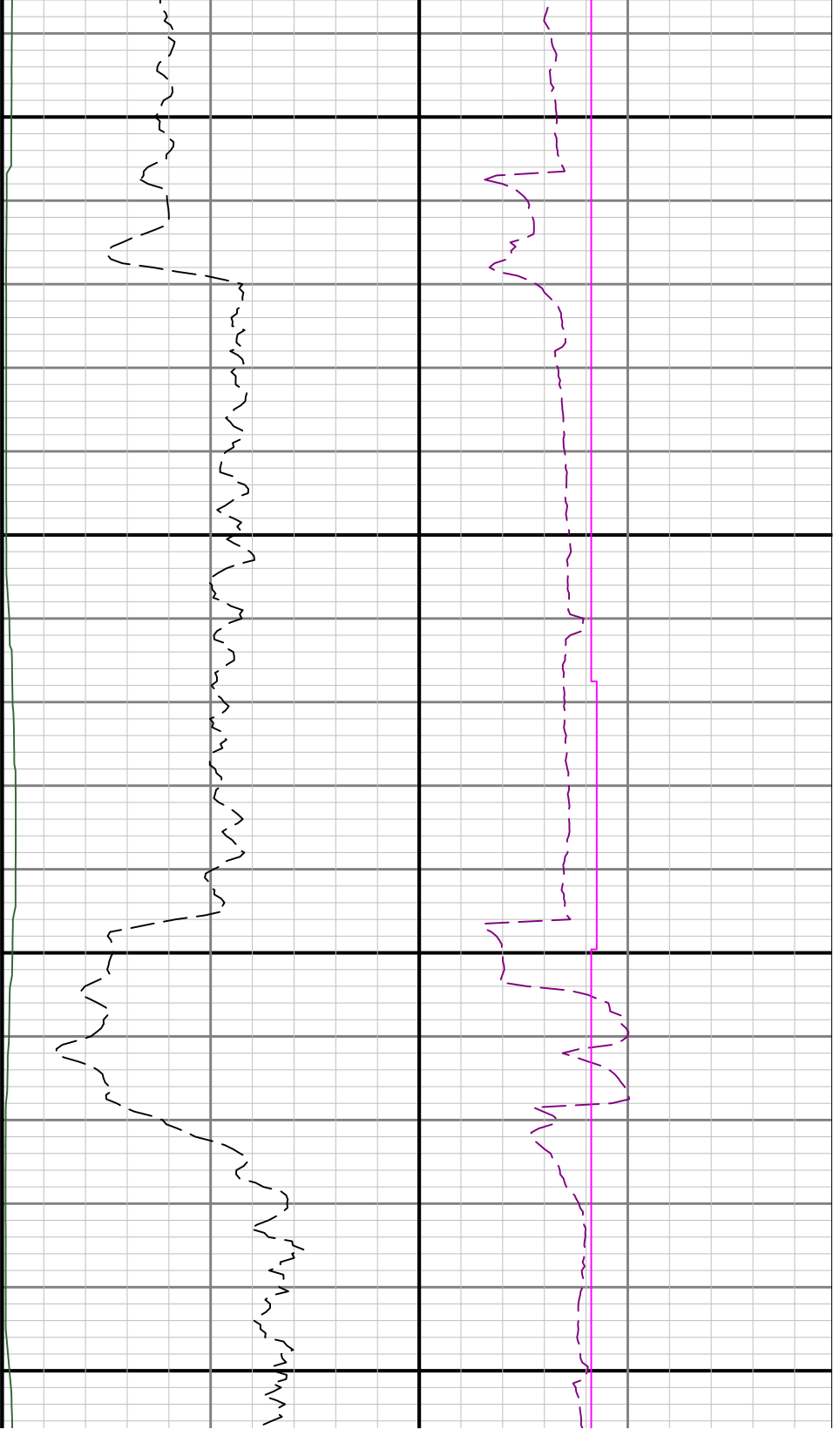

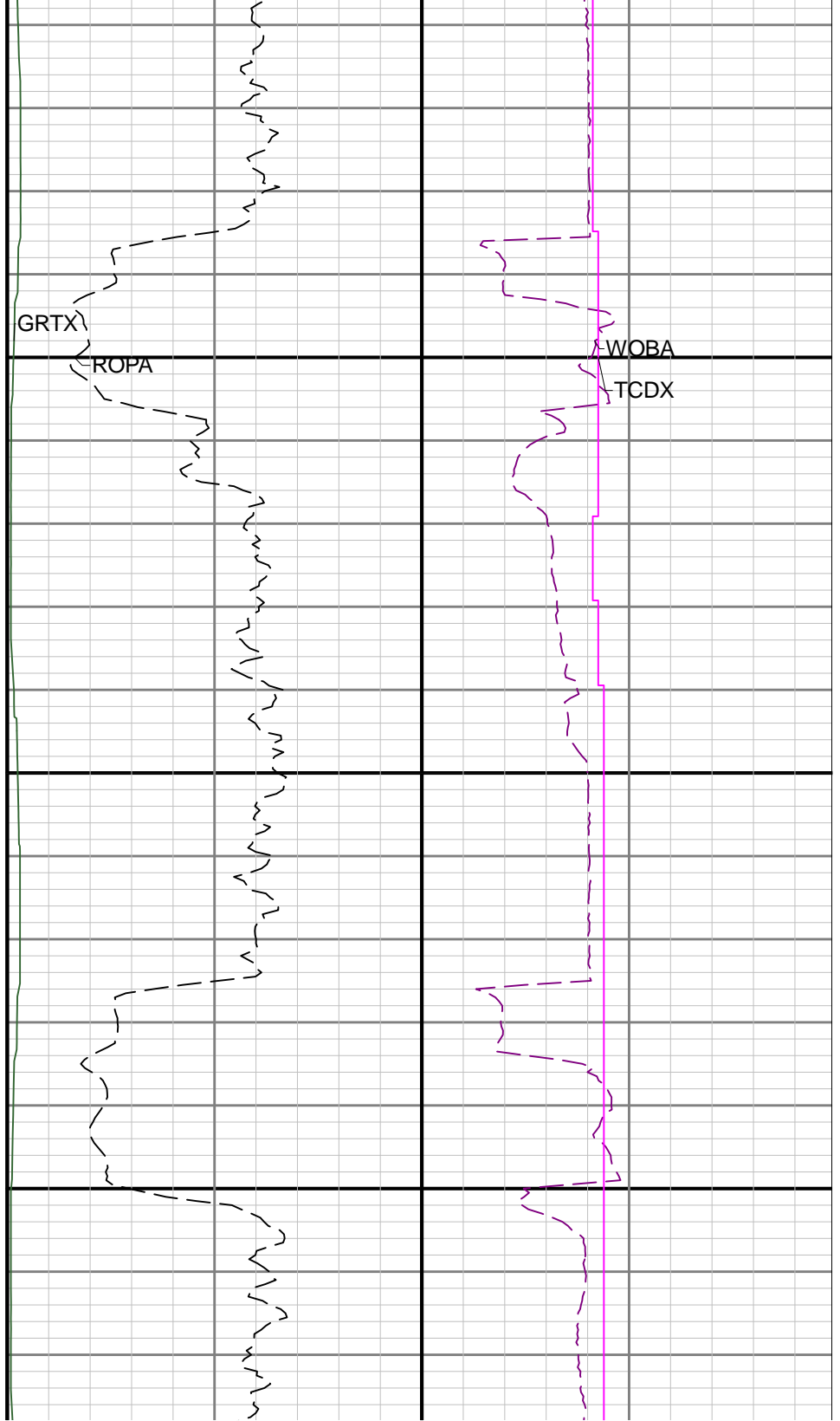
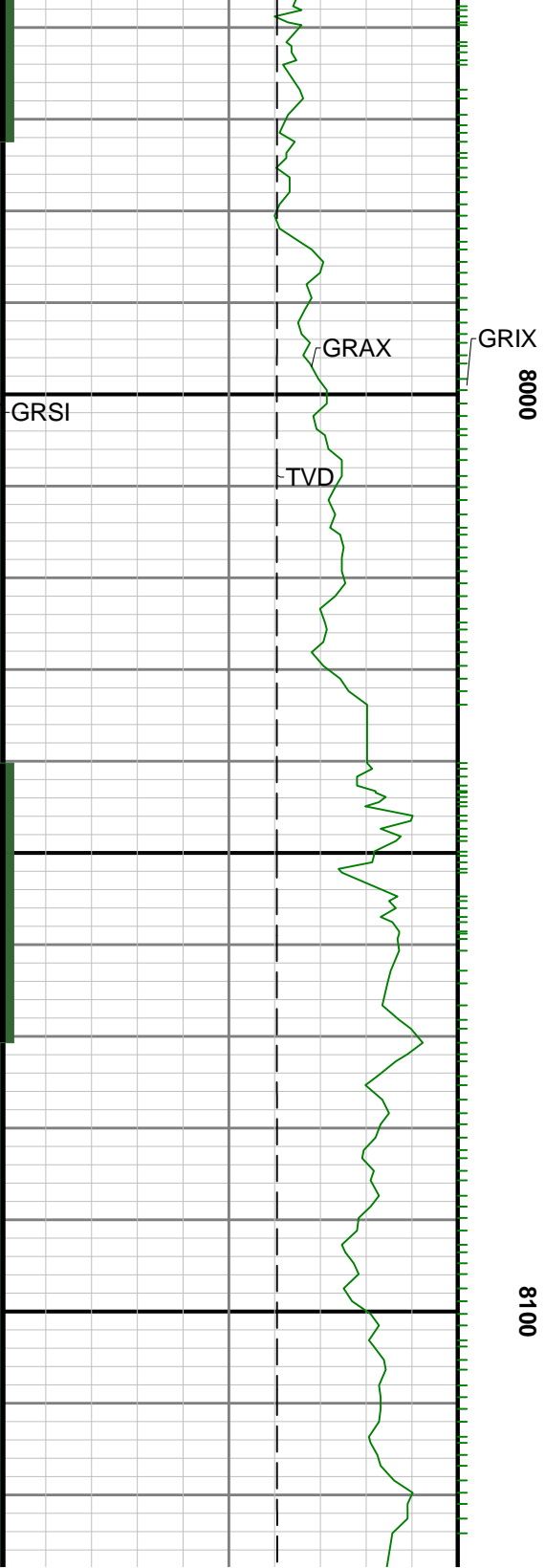

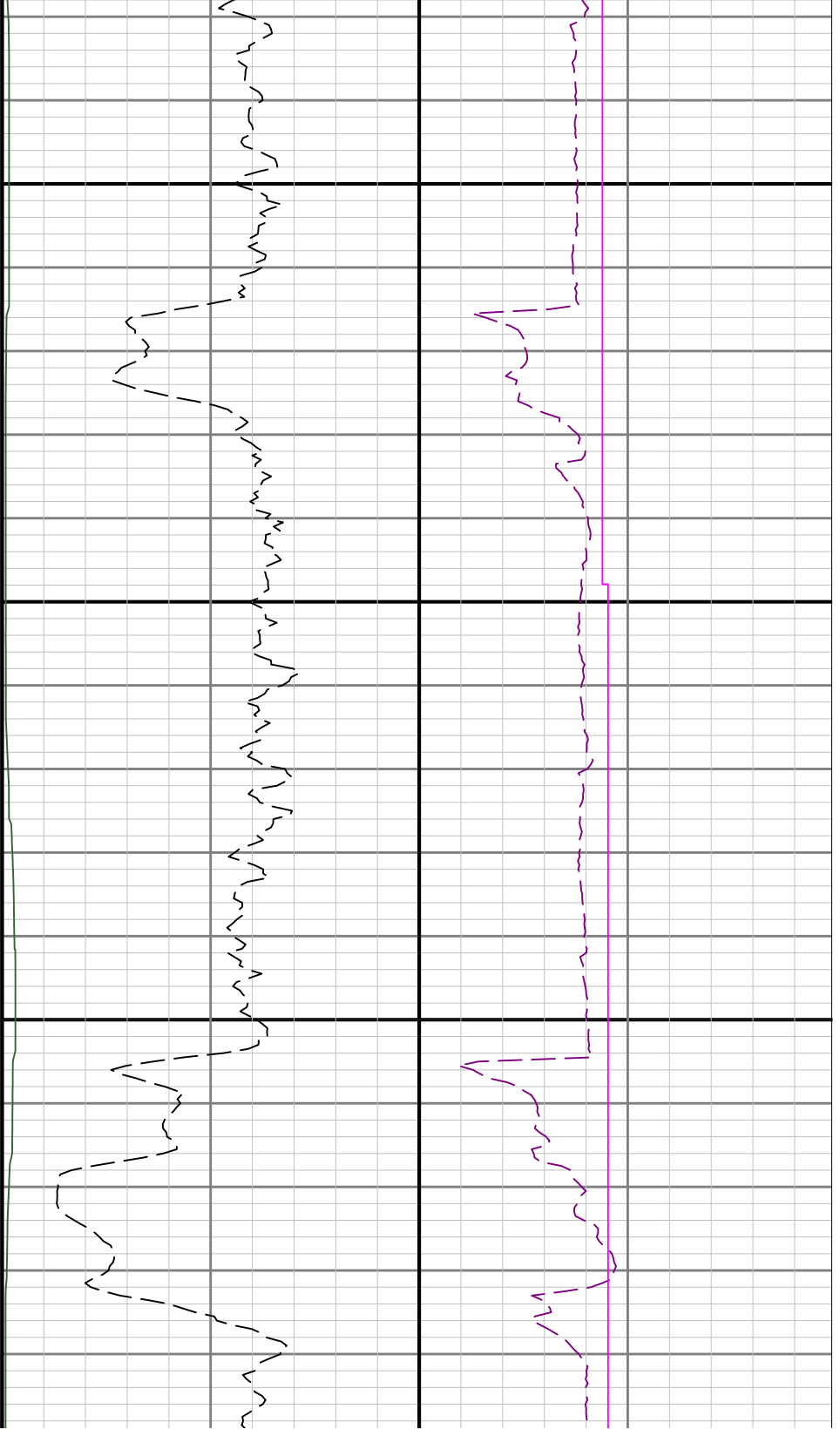

8200

8

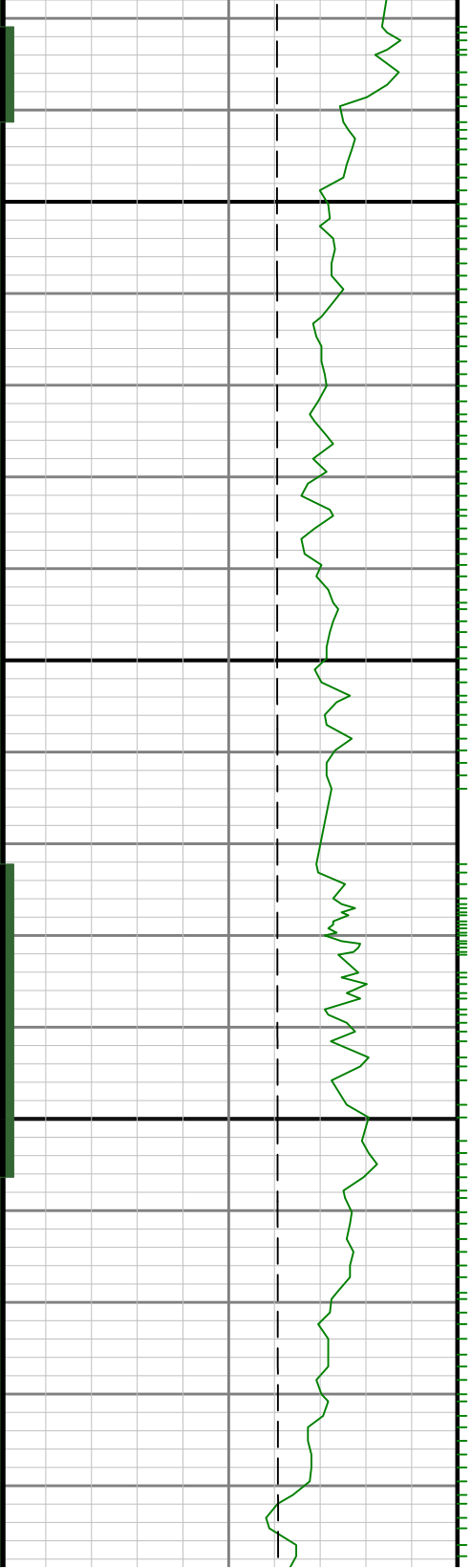

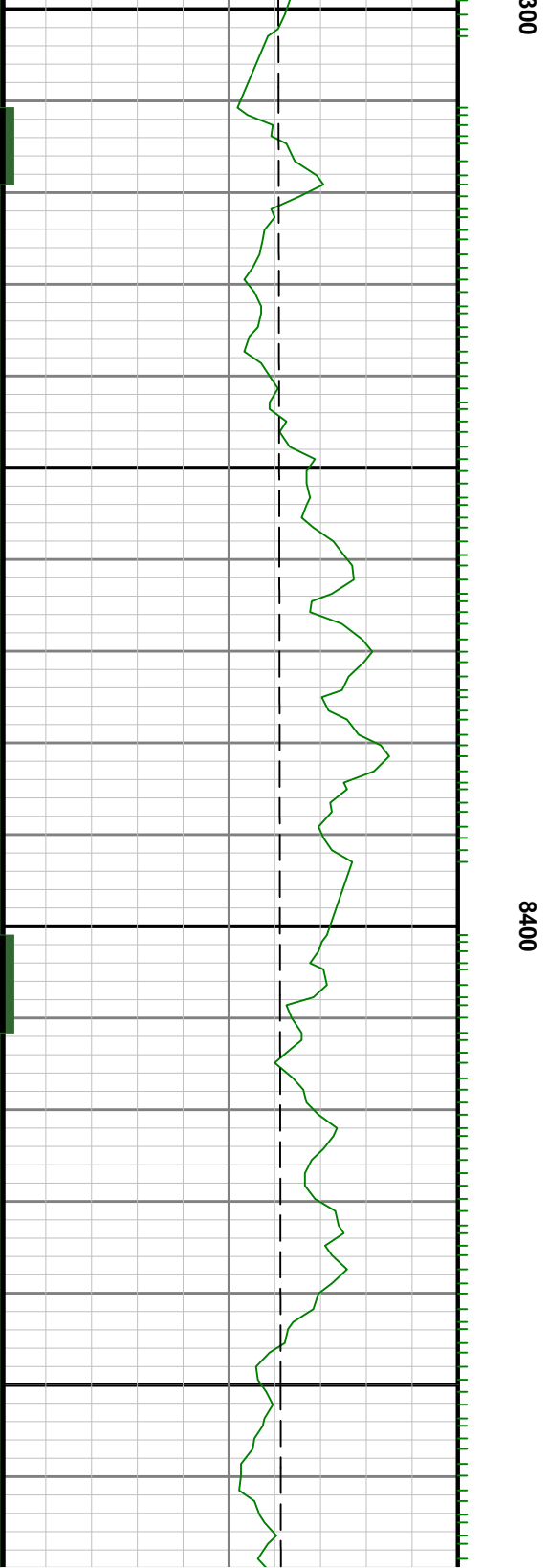
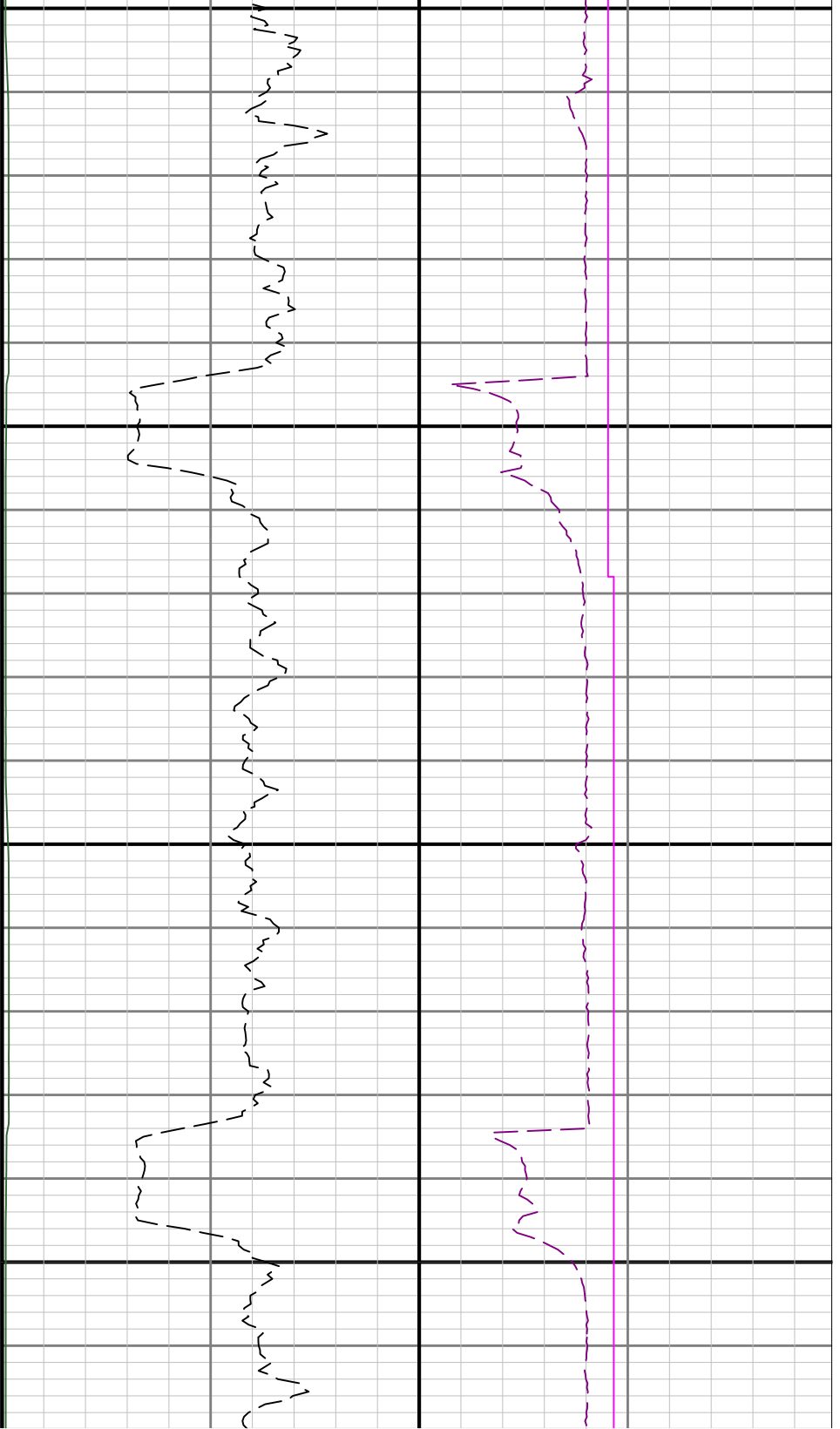

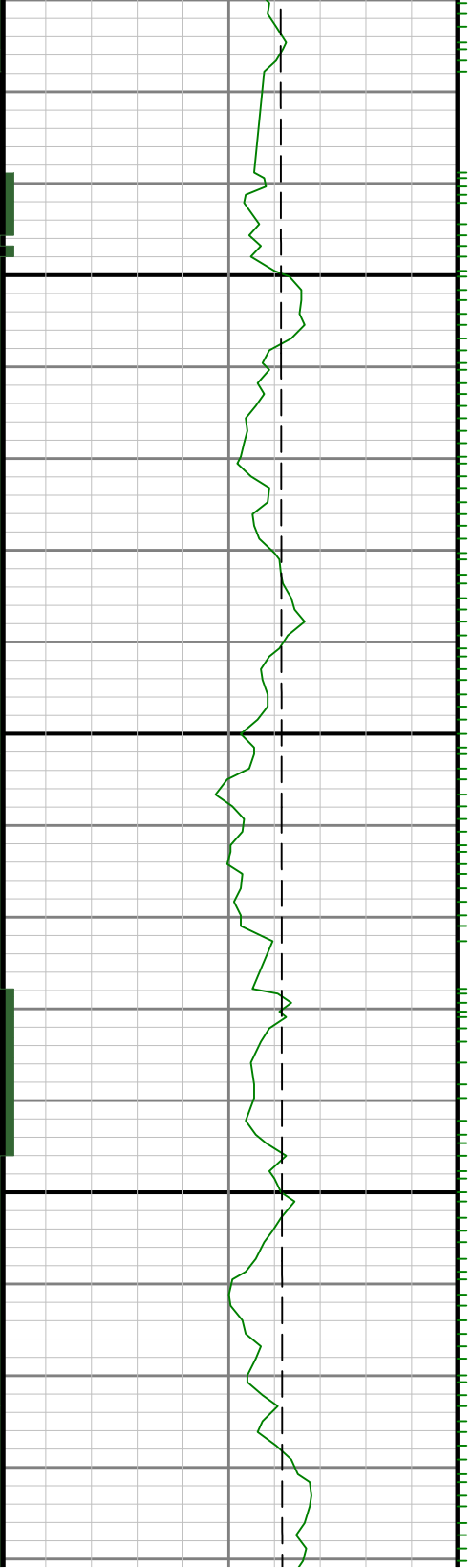

0098

8500

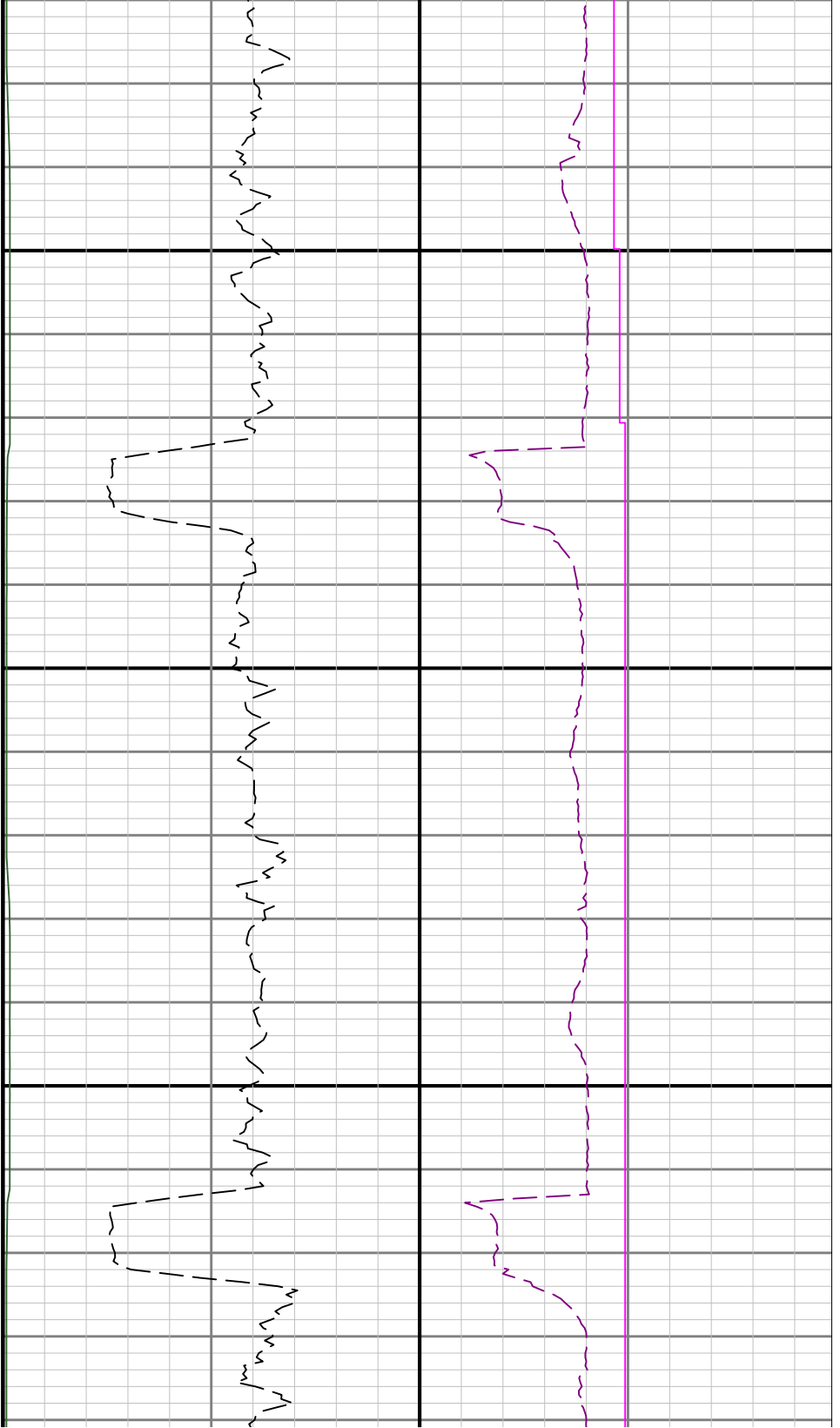

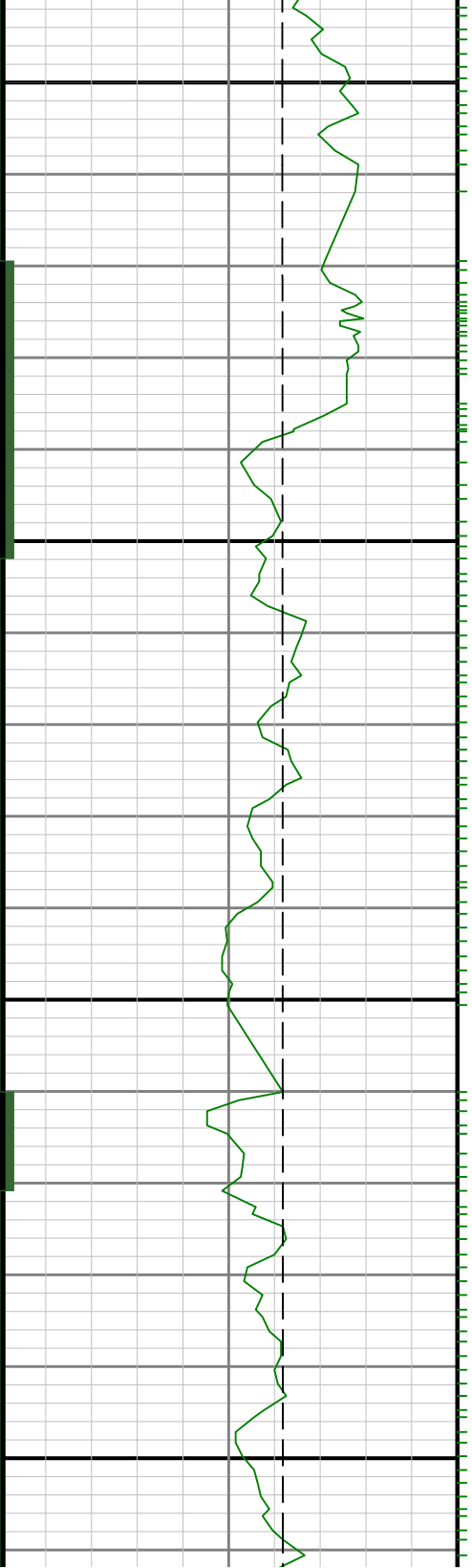

8700

8800

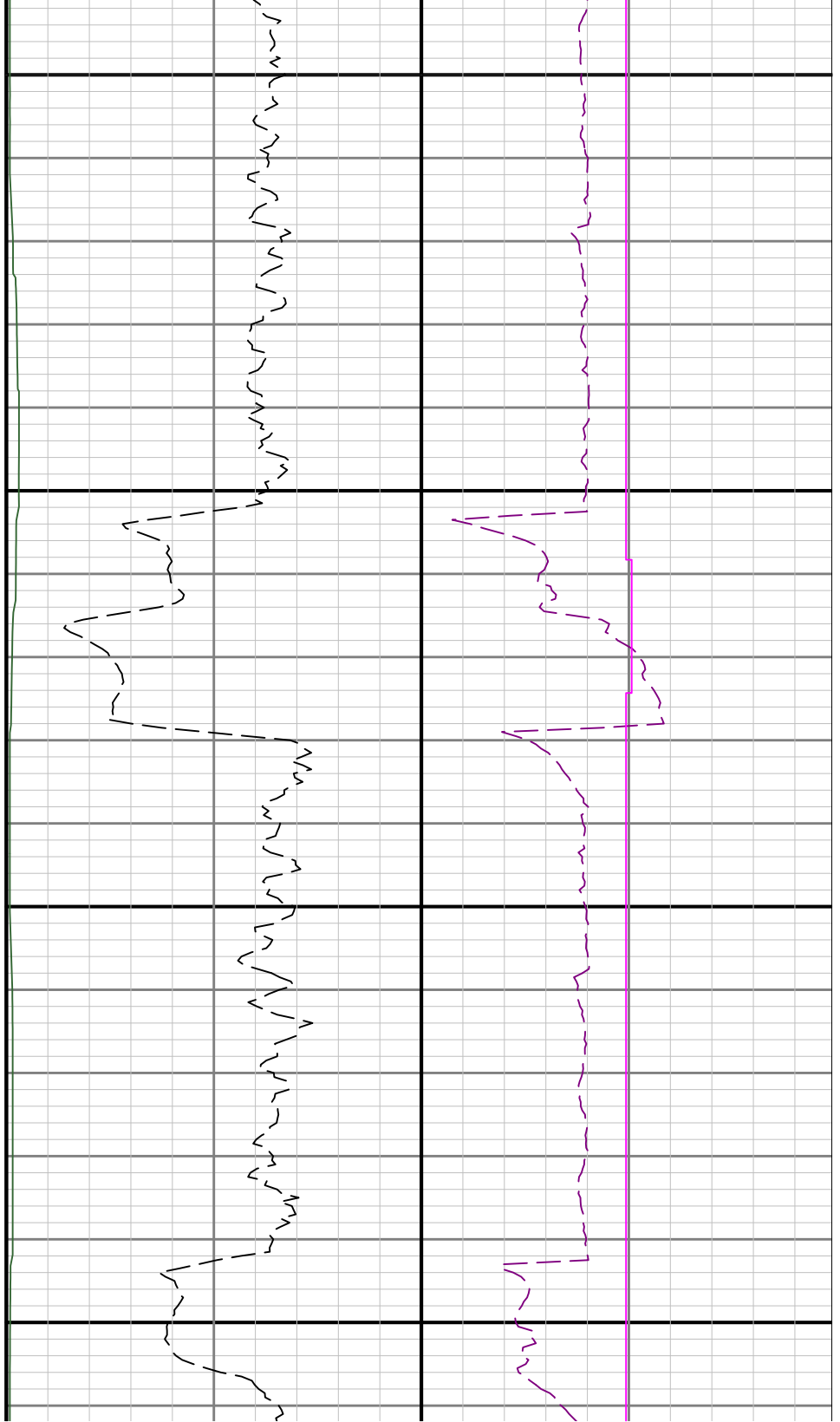

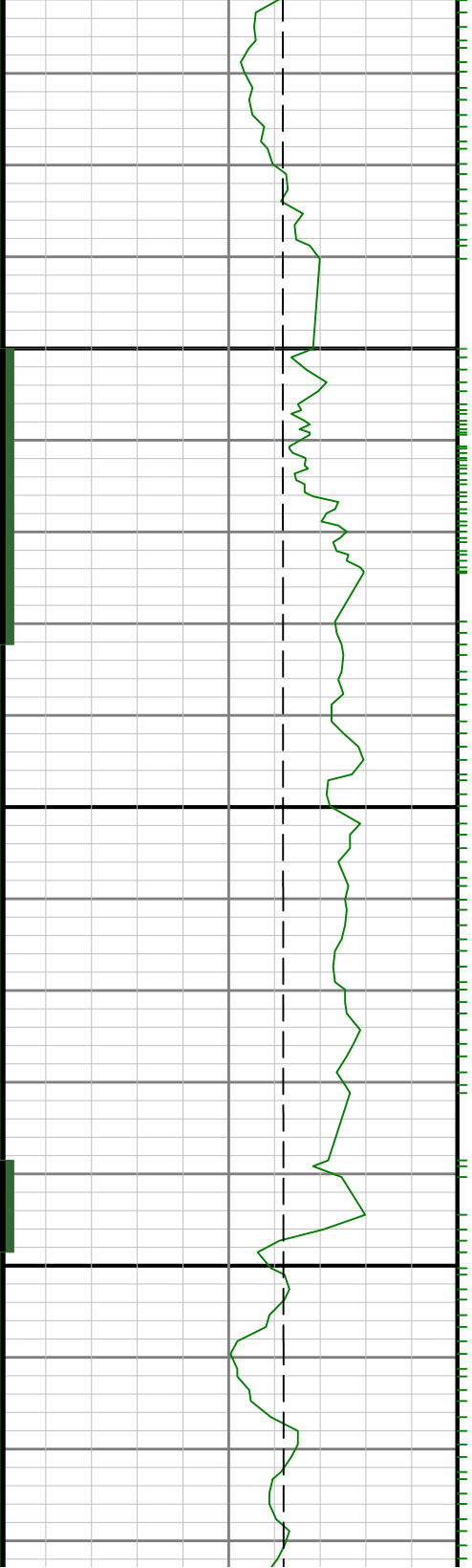

0068

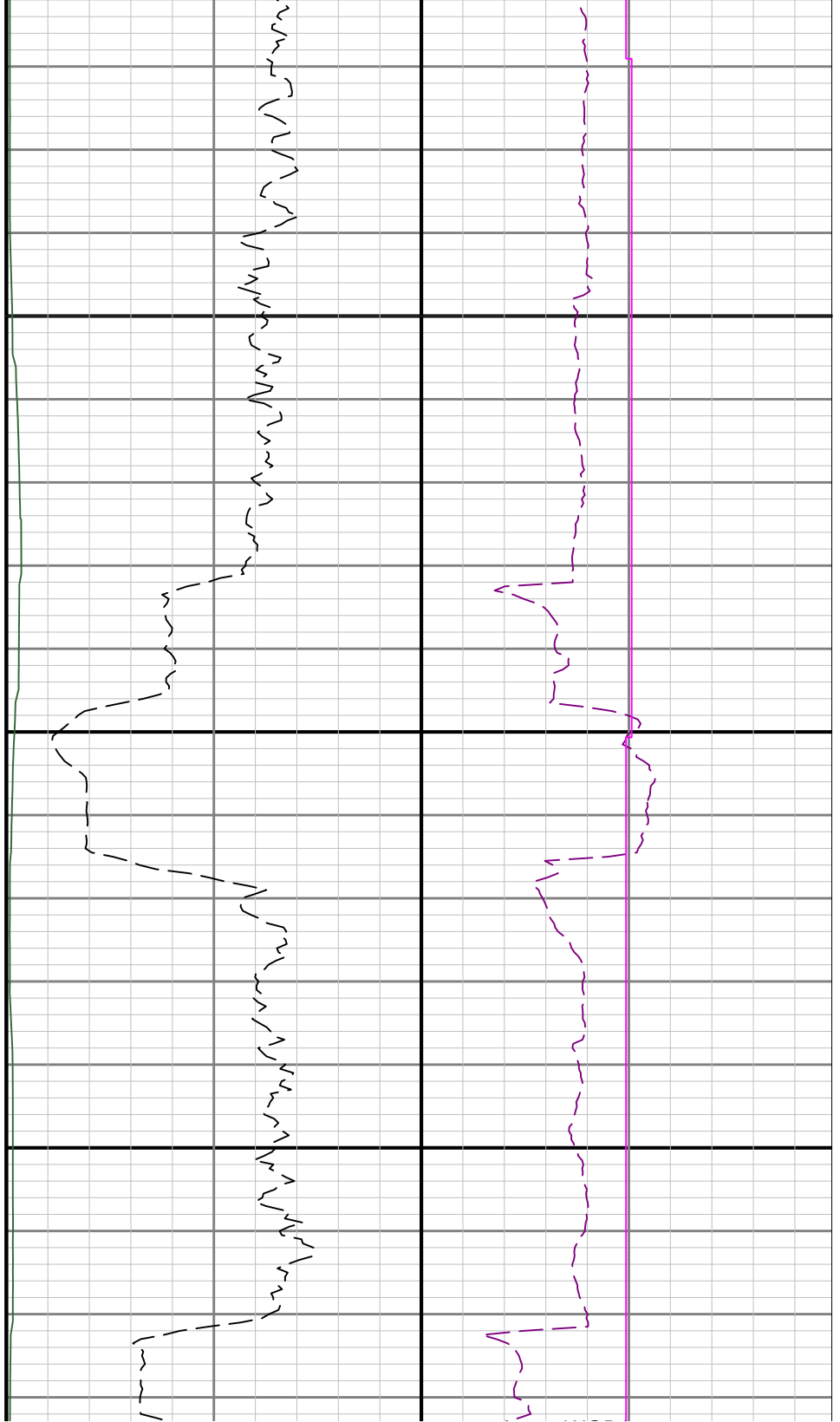

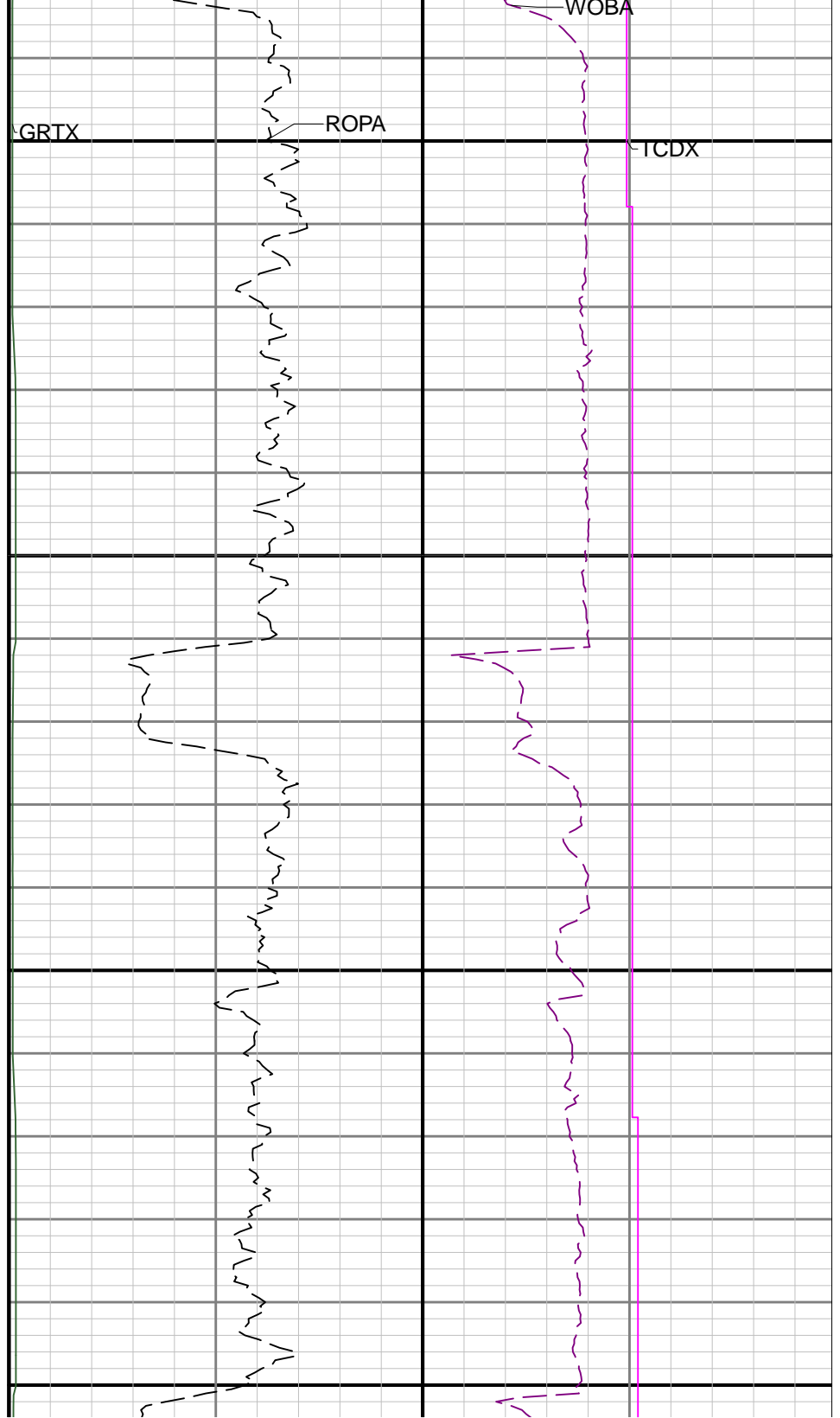
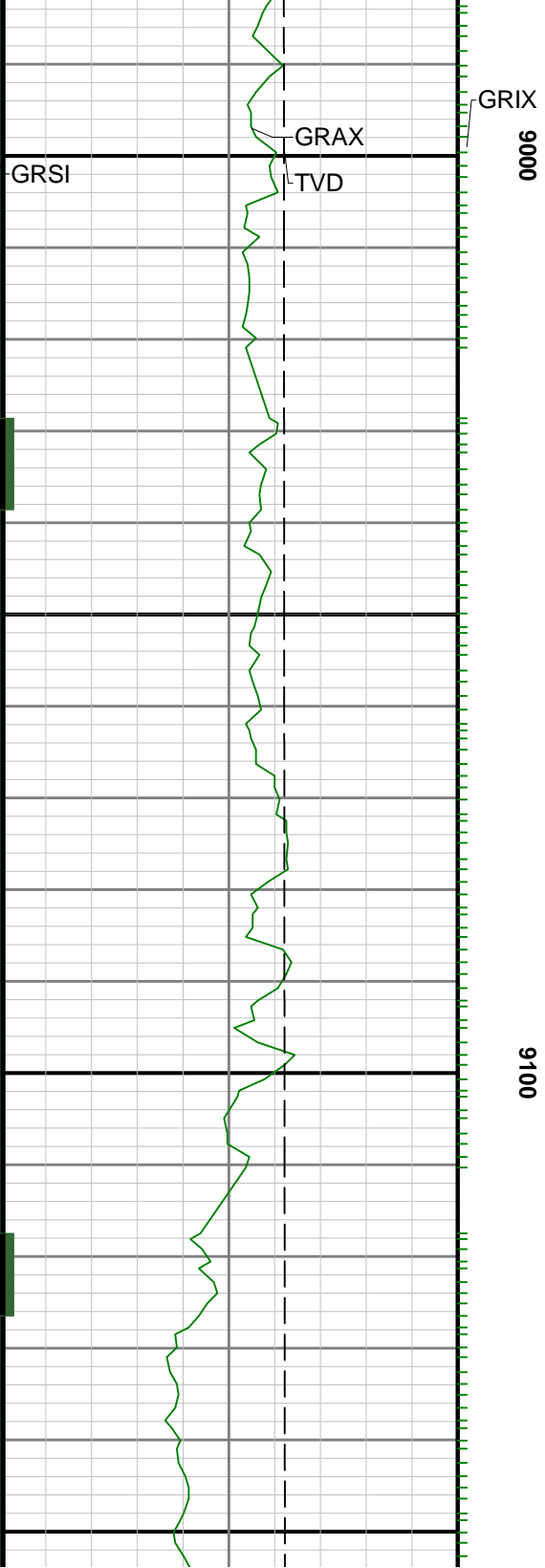

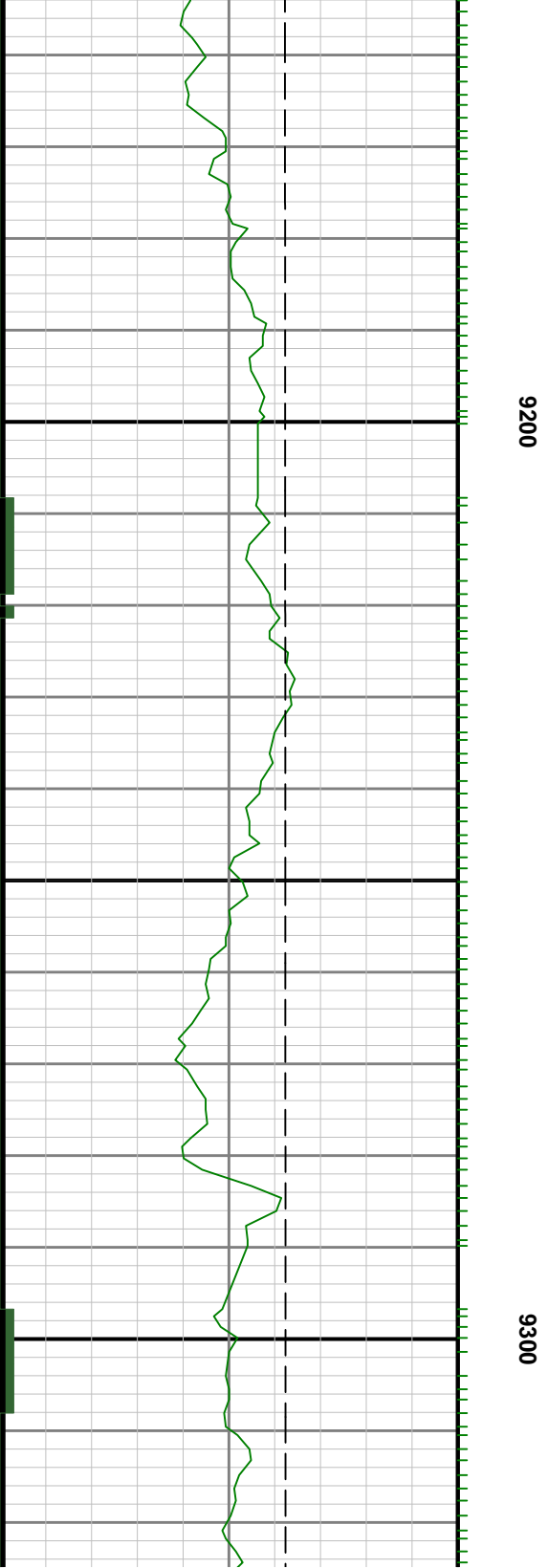
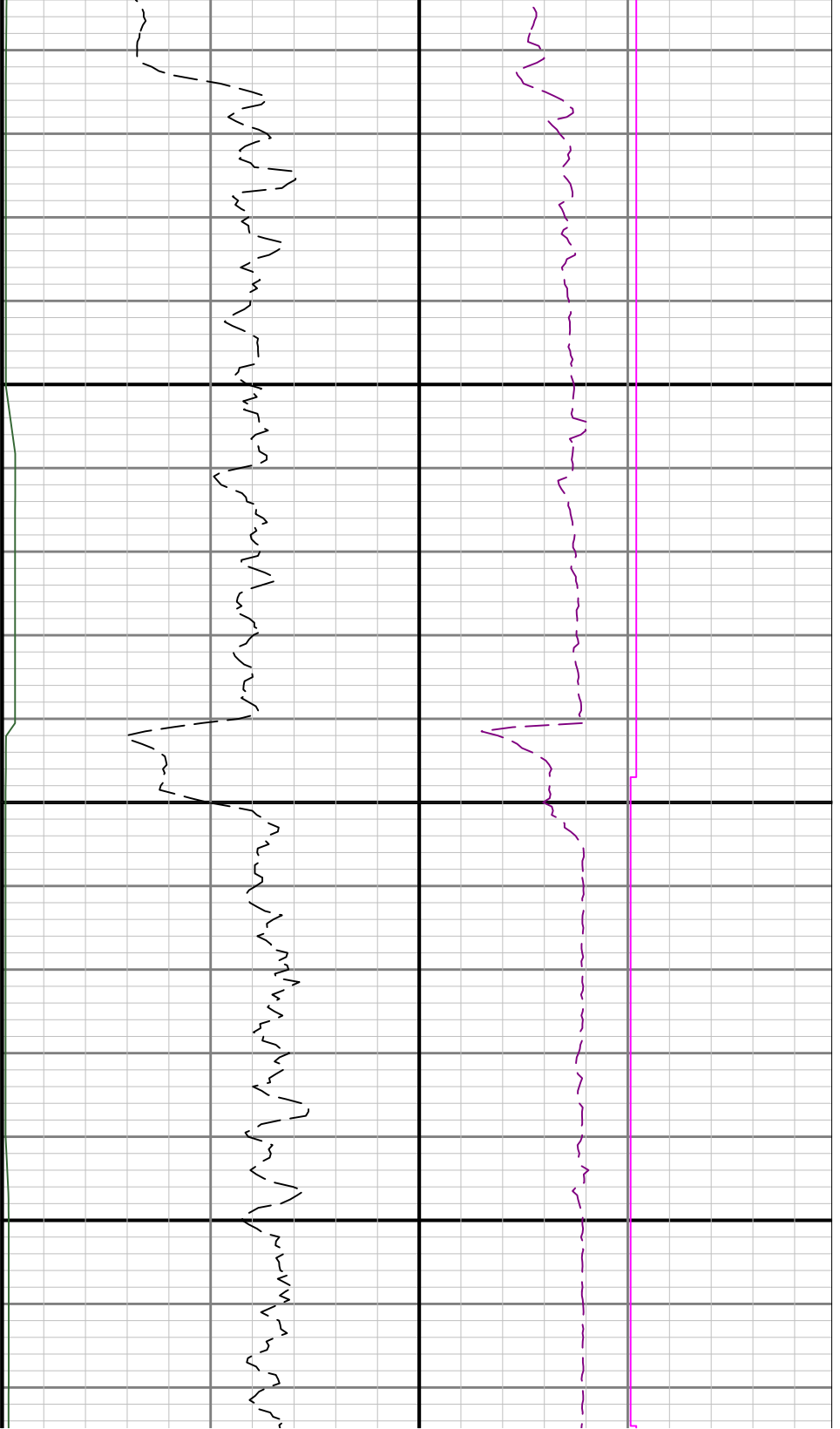

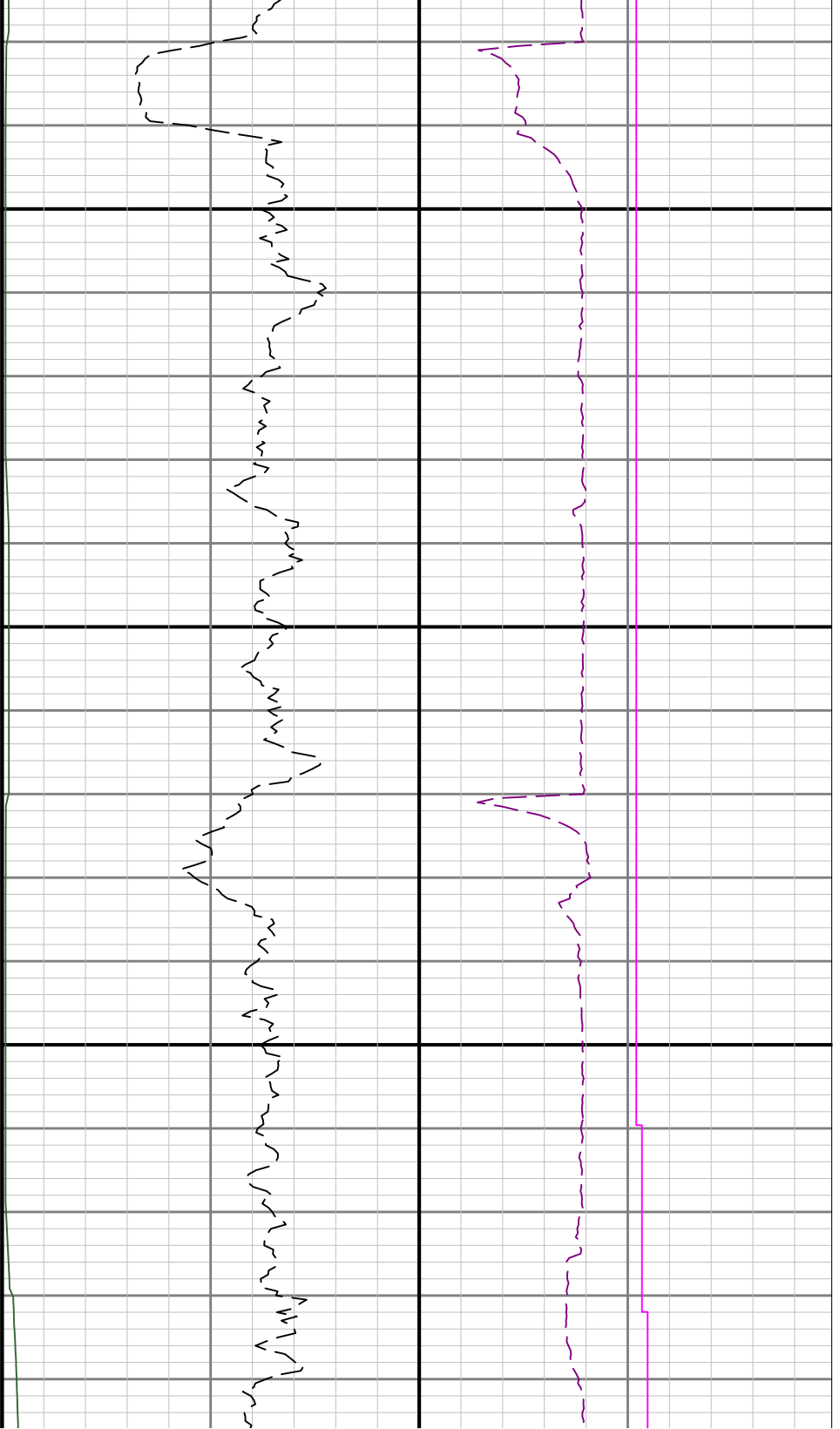

9400

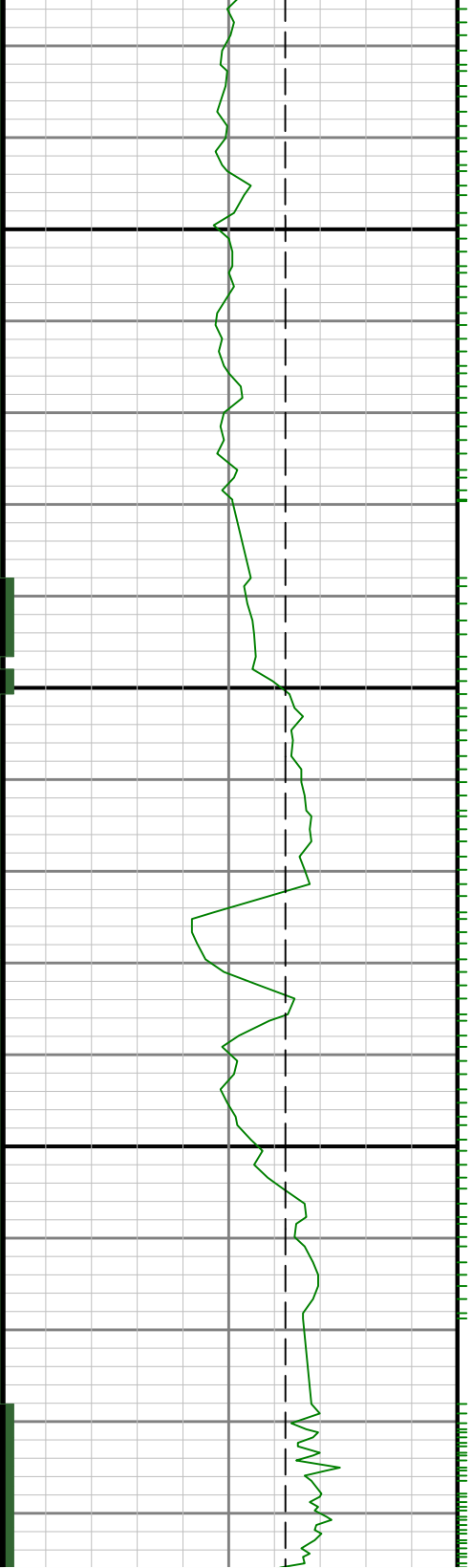

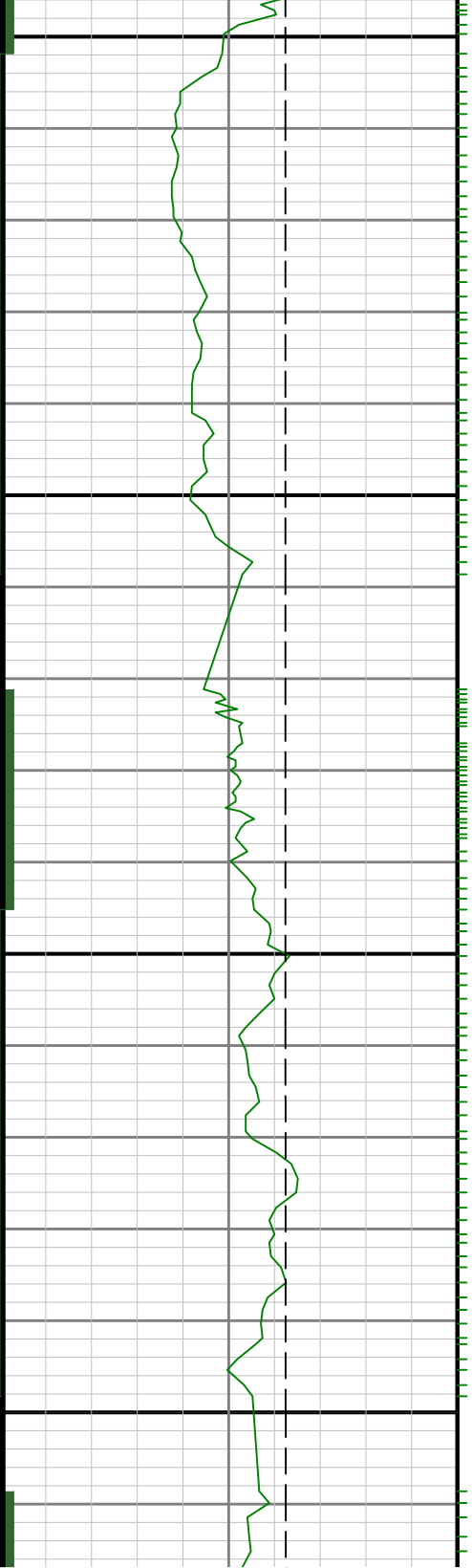

0096

0096

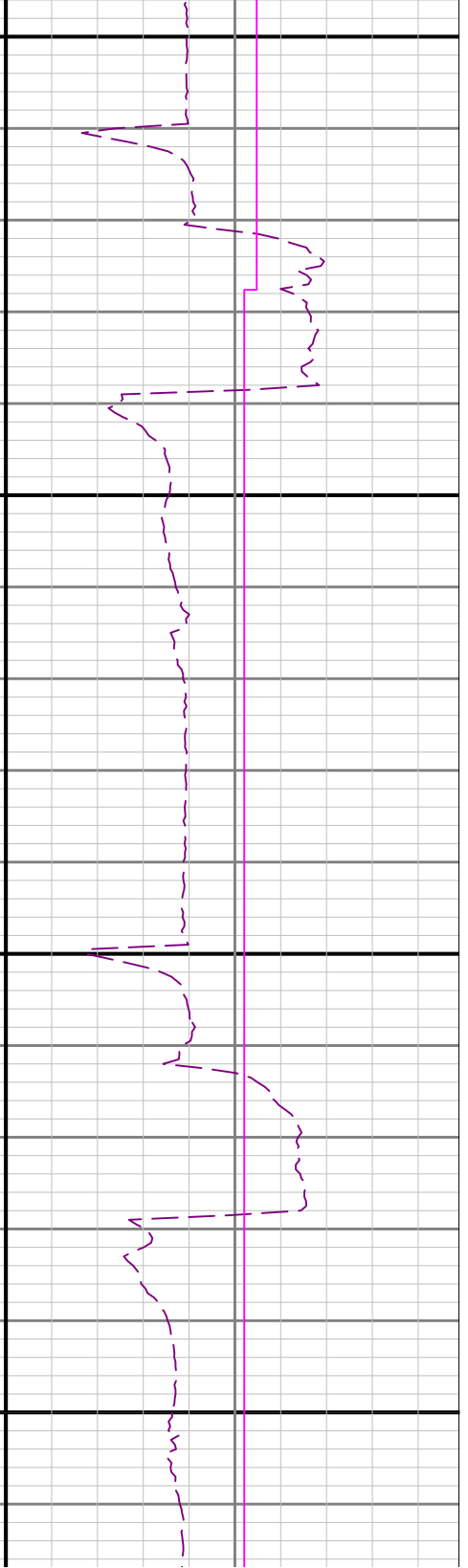

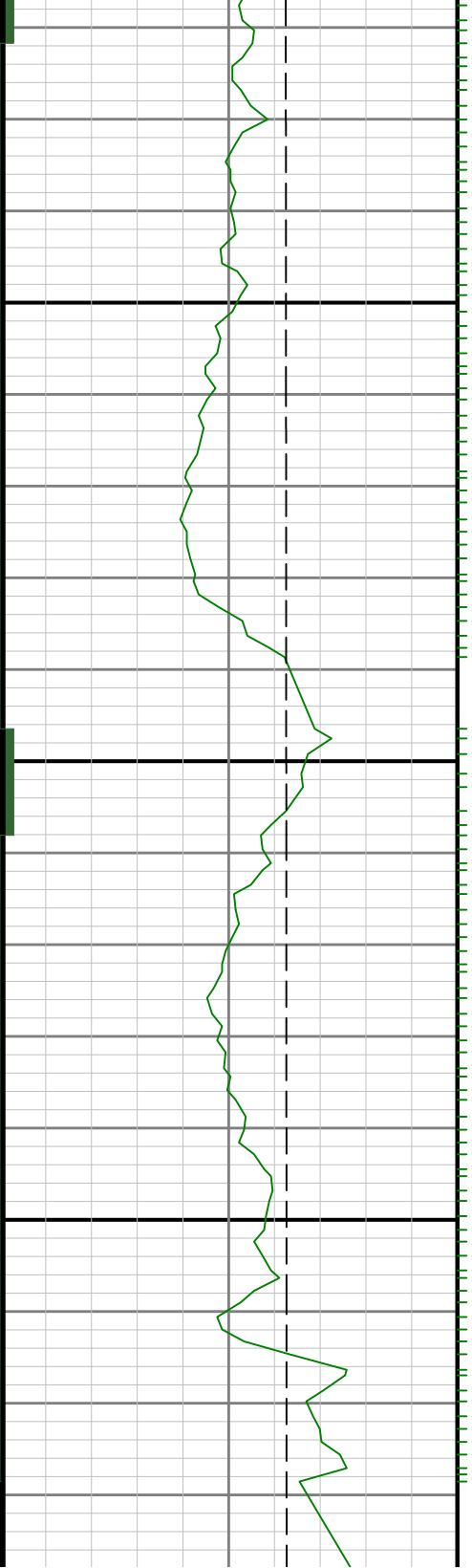

9700

0086

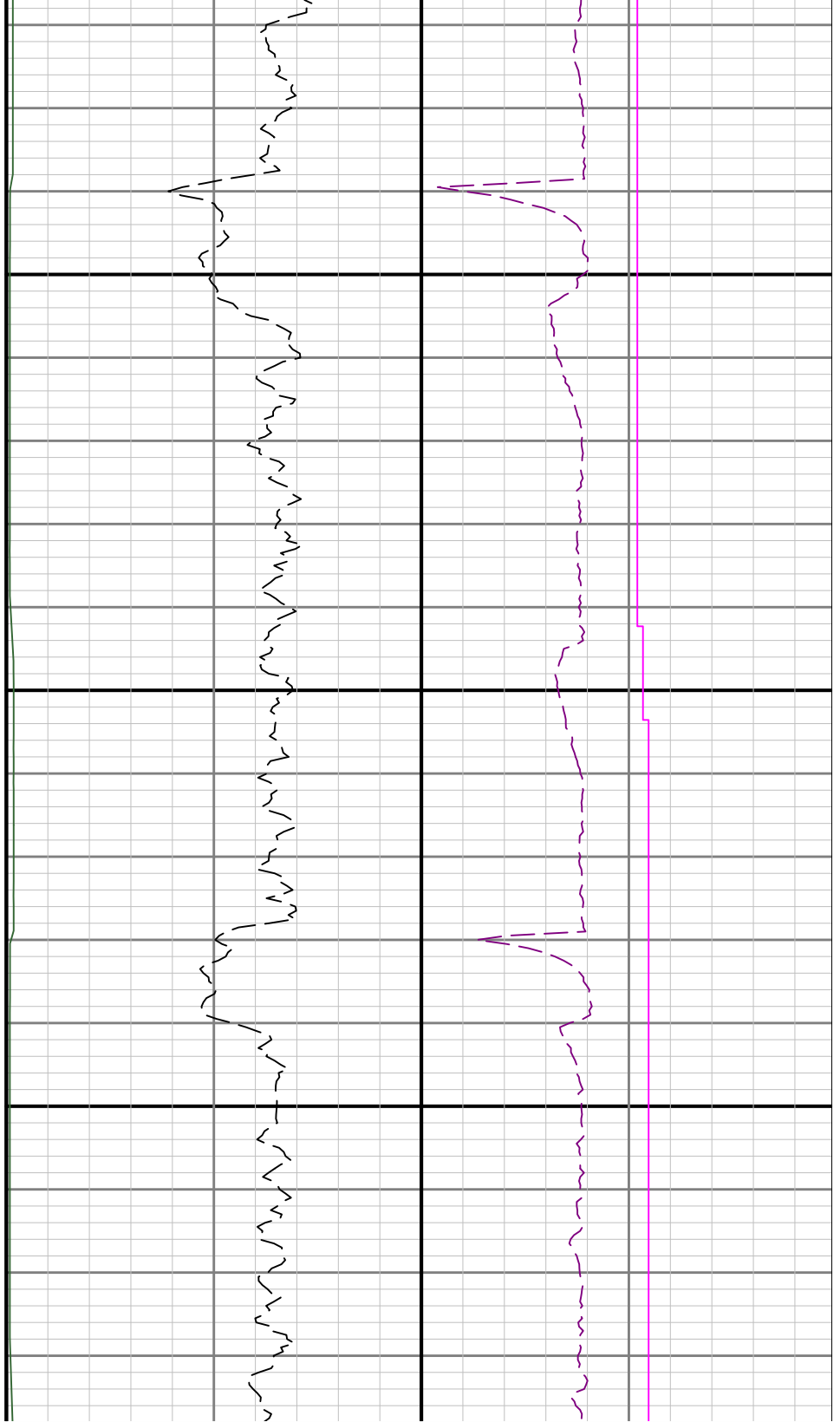

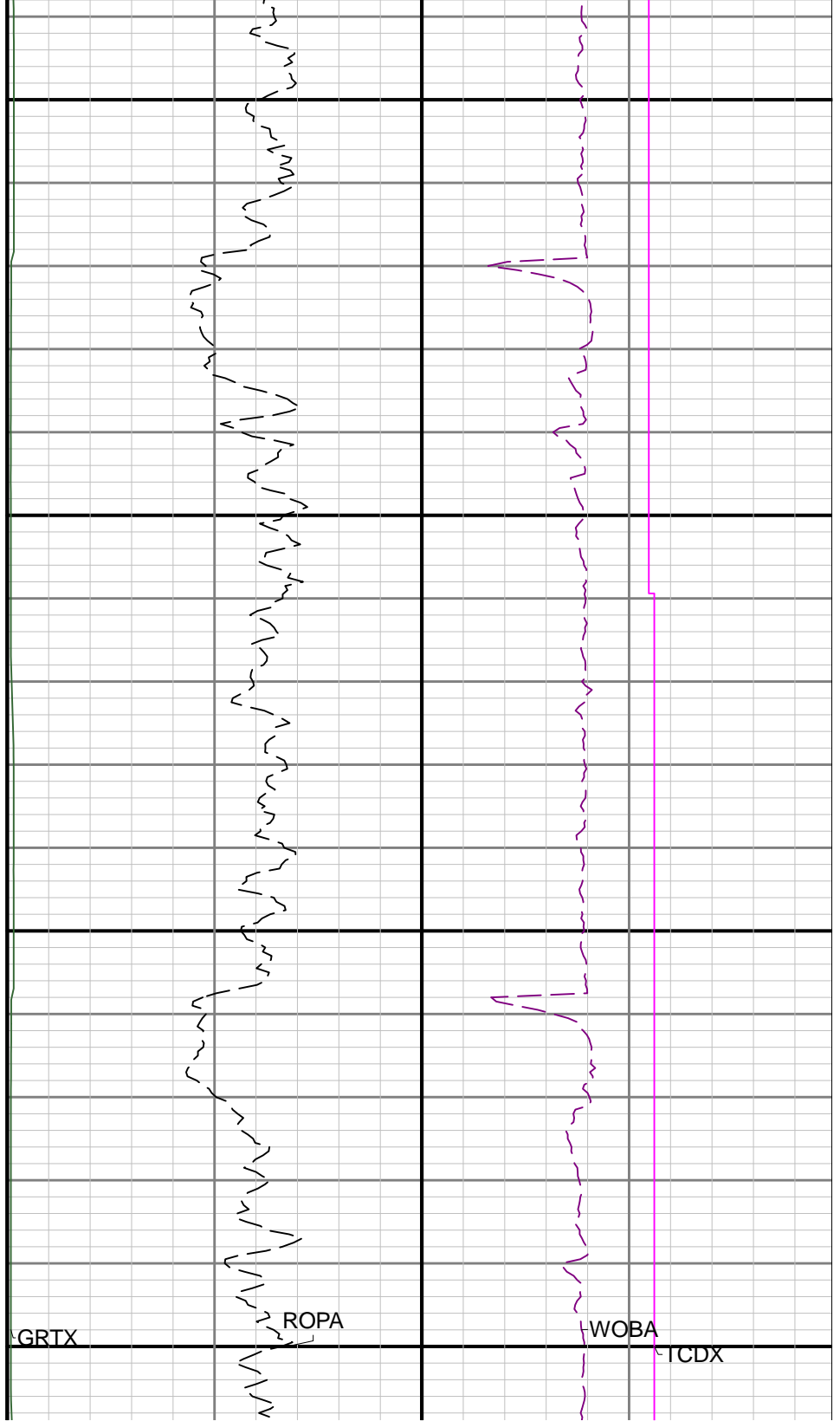
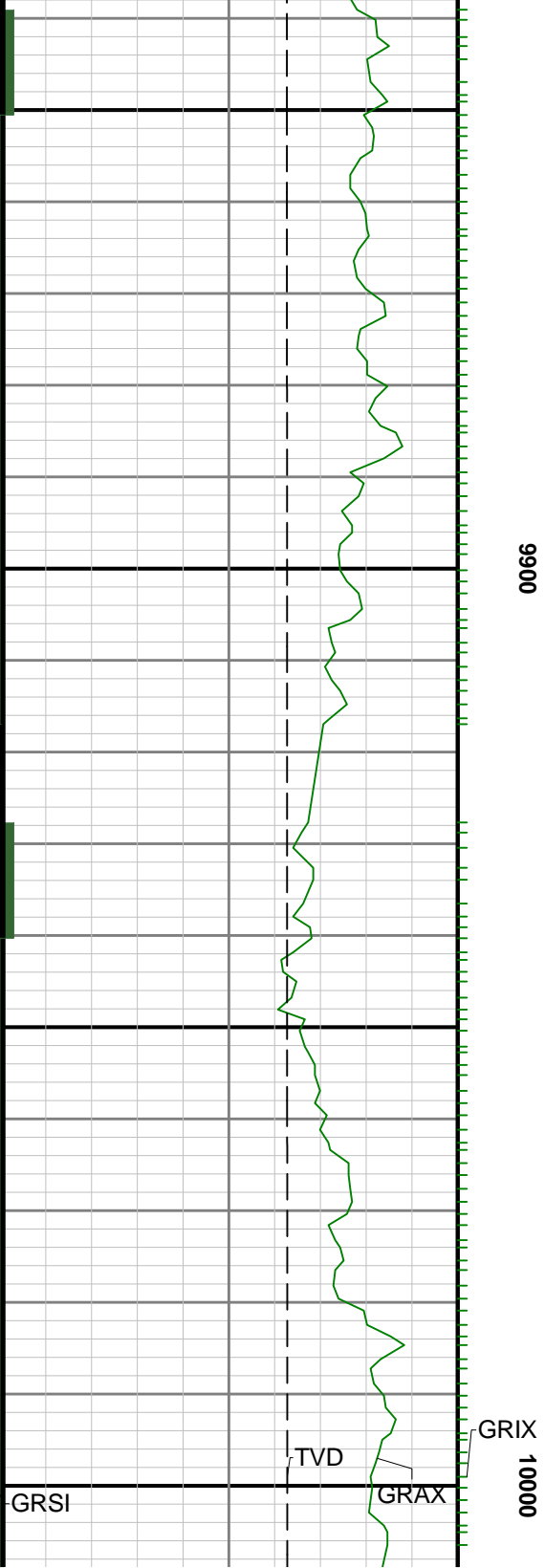

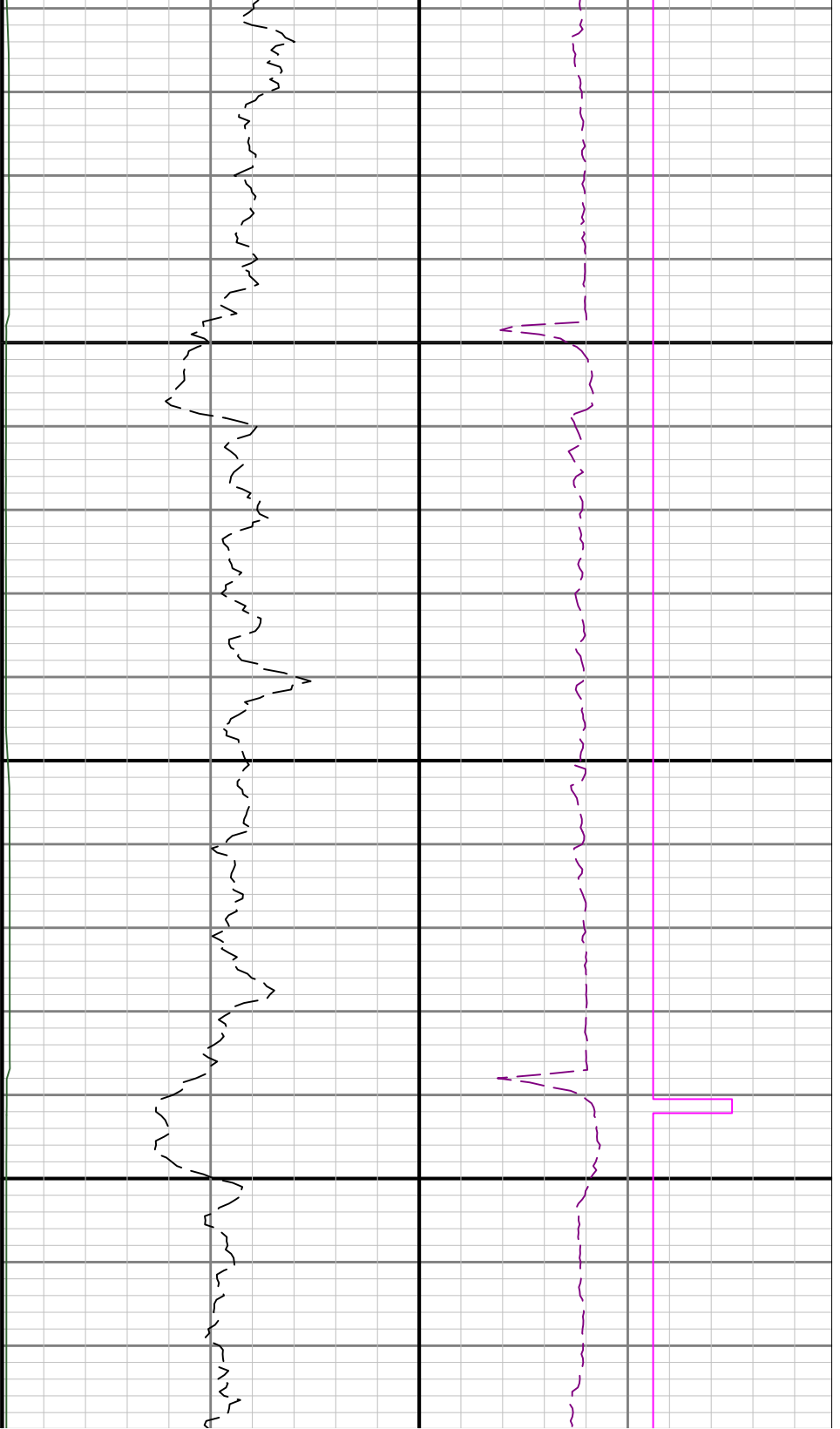

10100

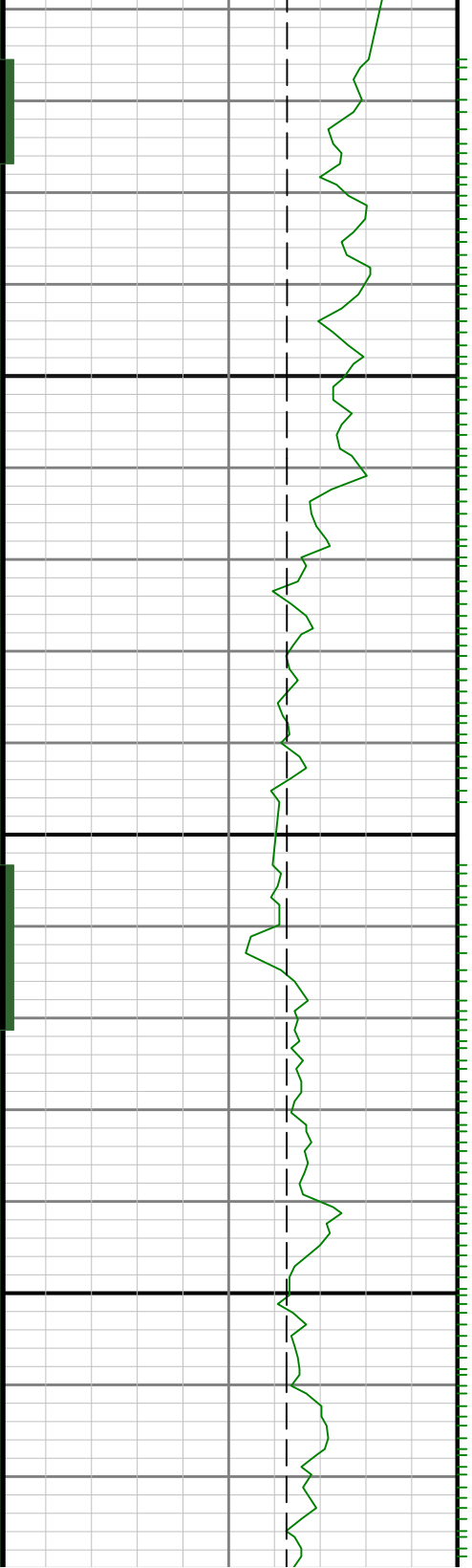

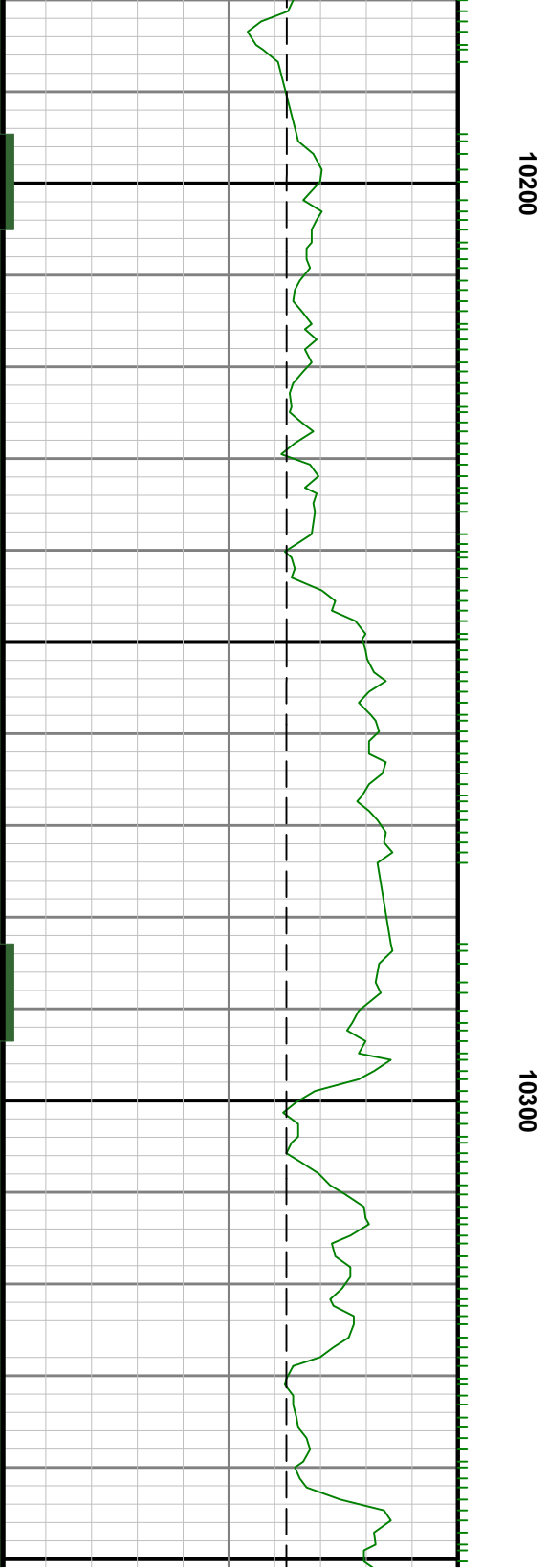
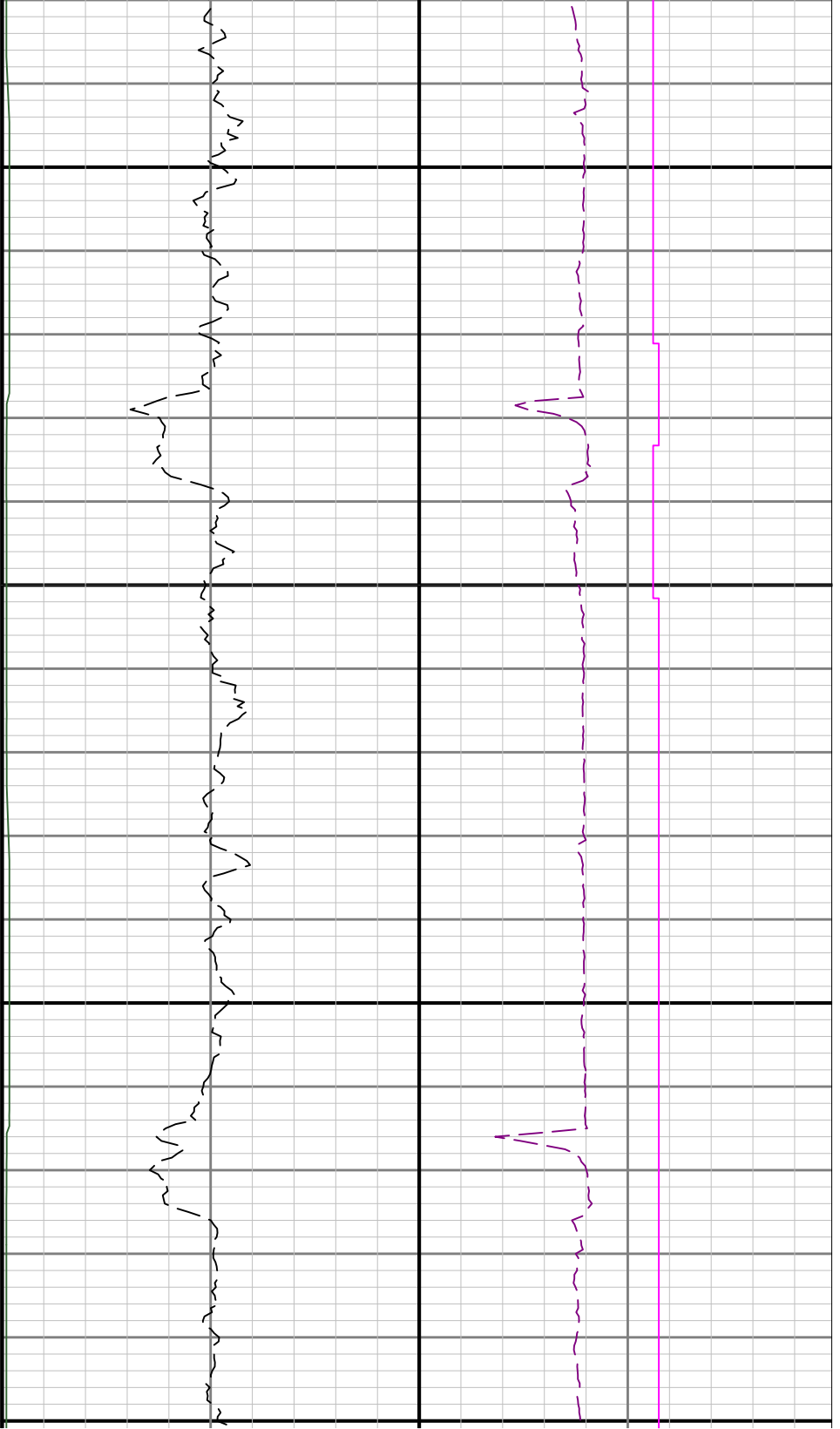

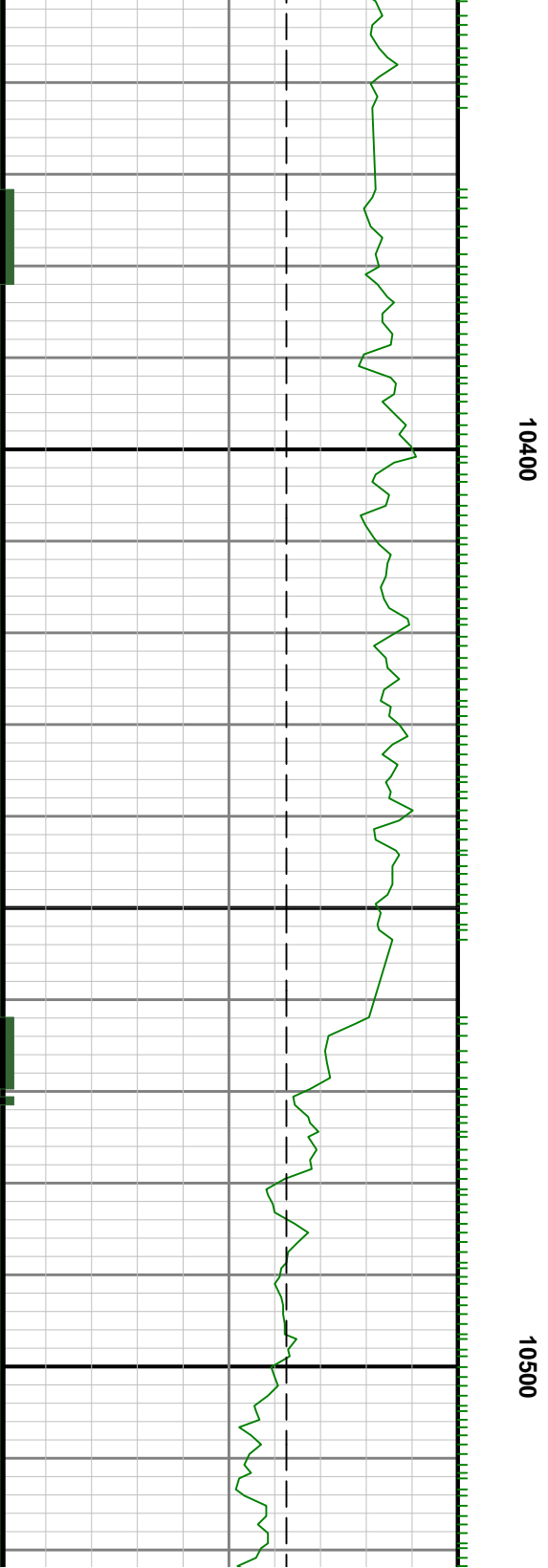
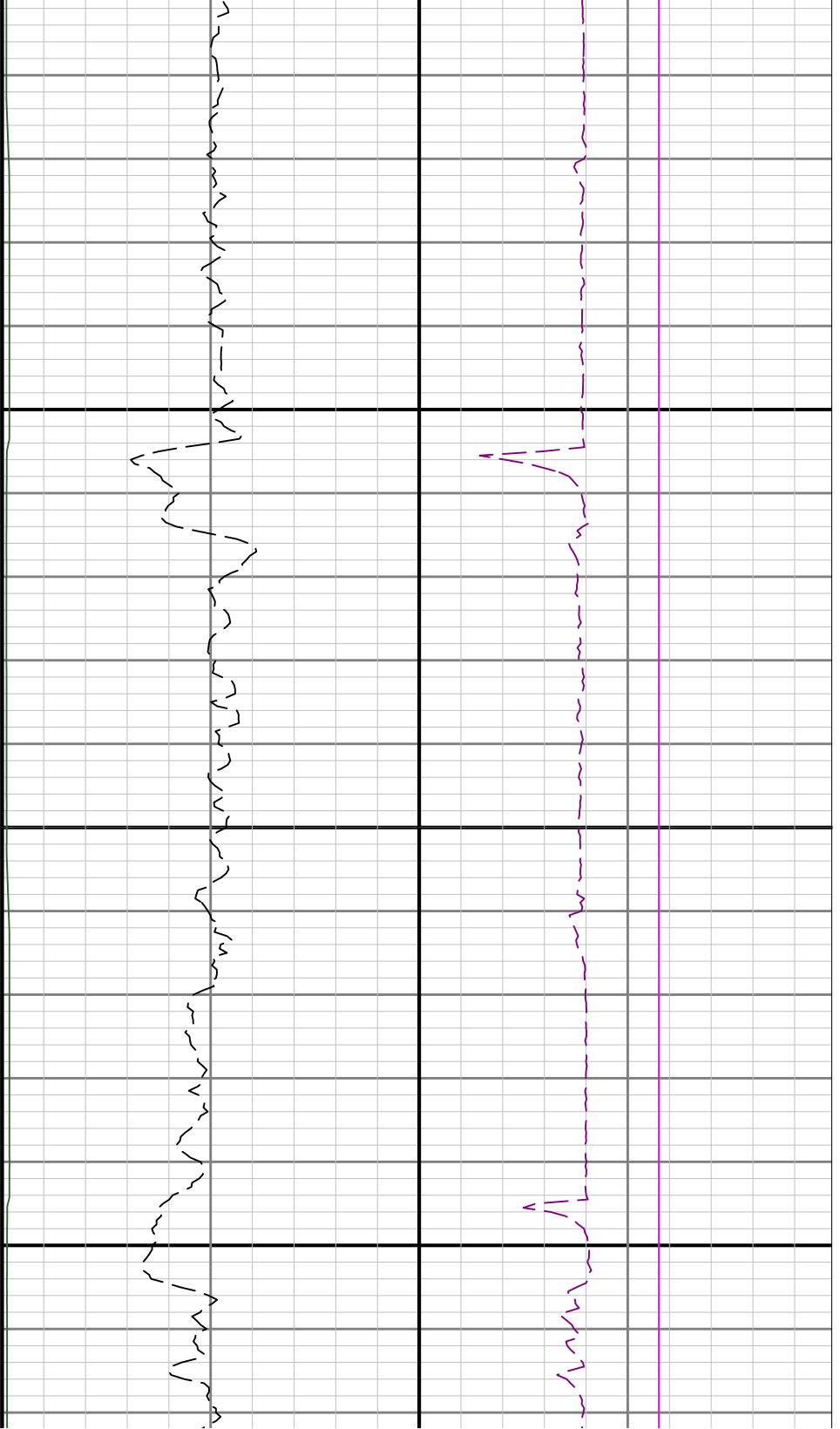

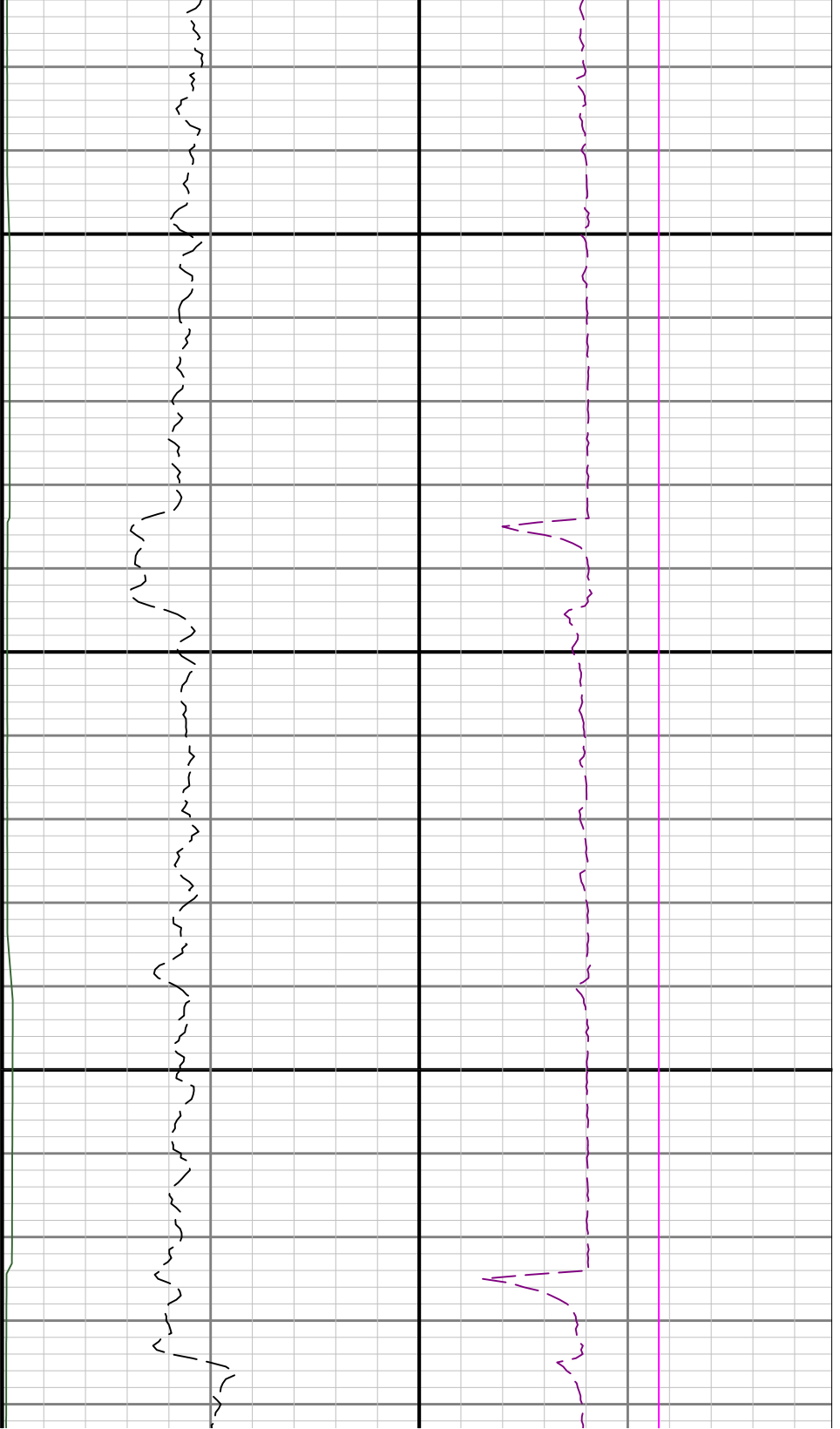

10600

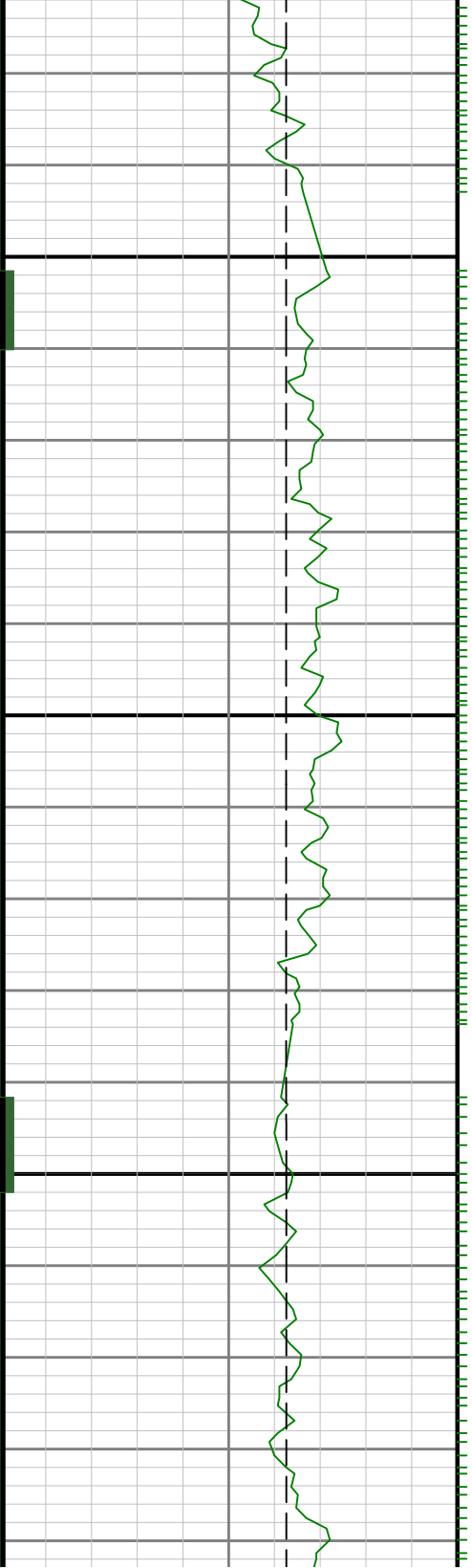

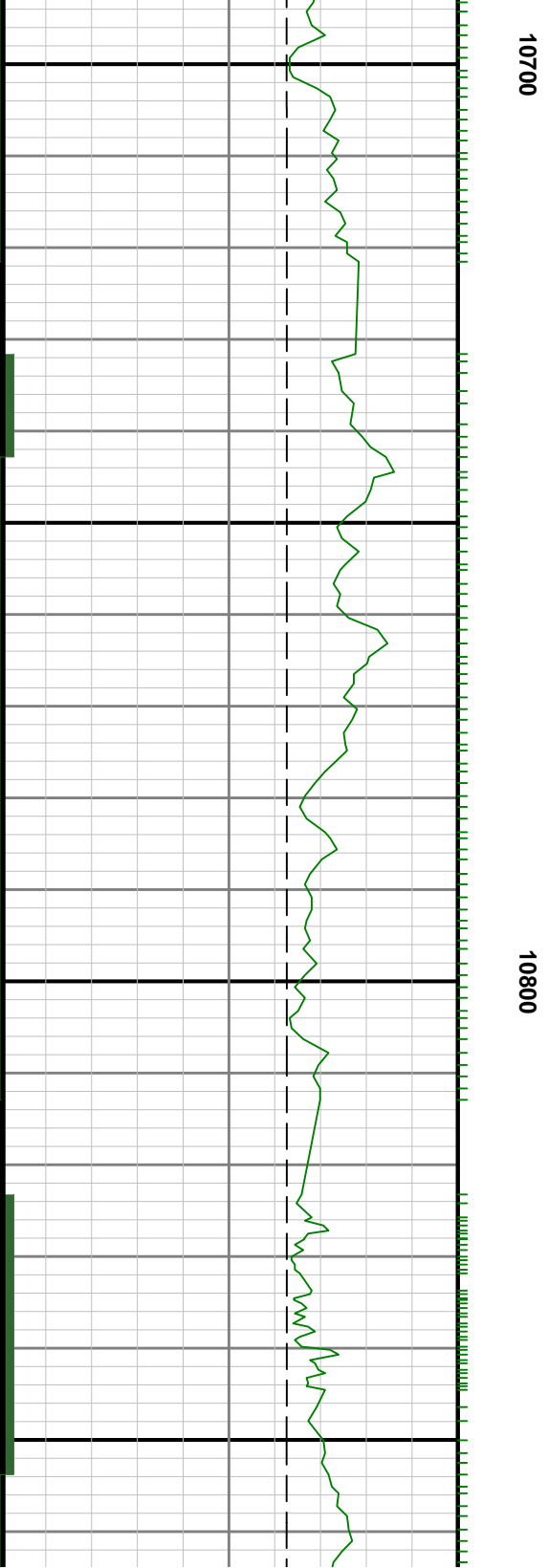
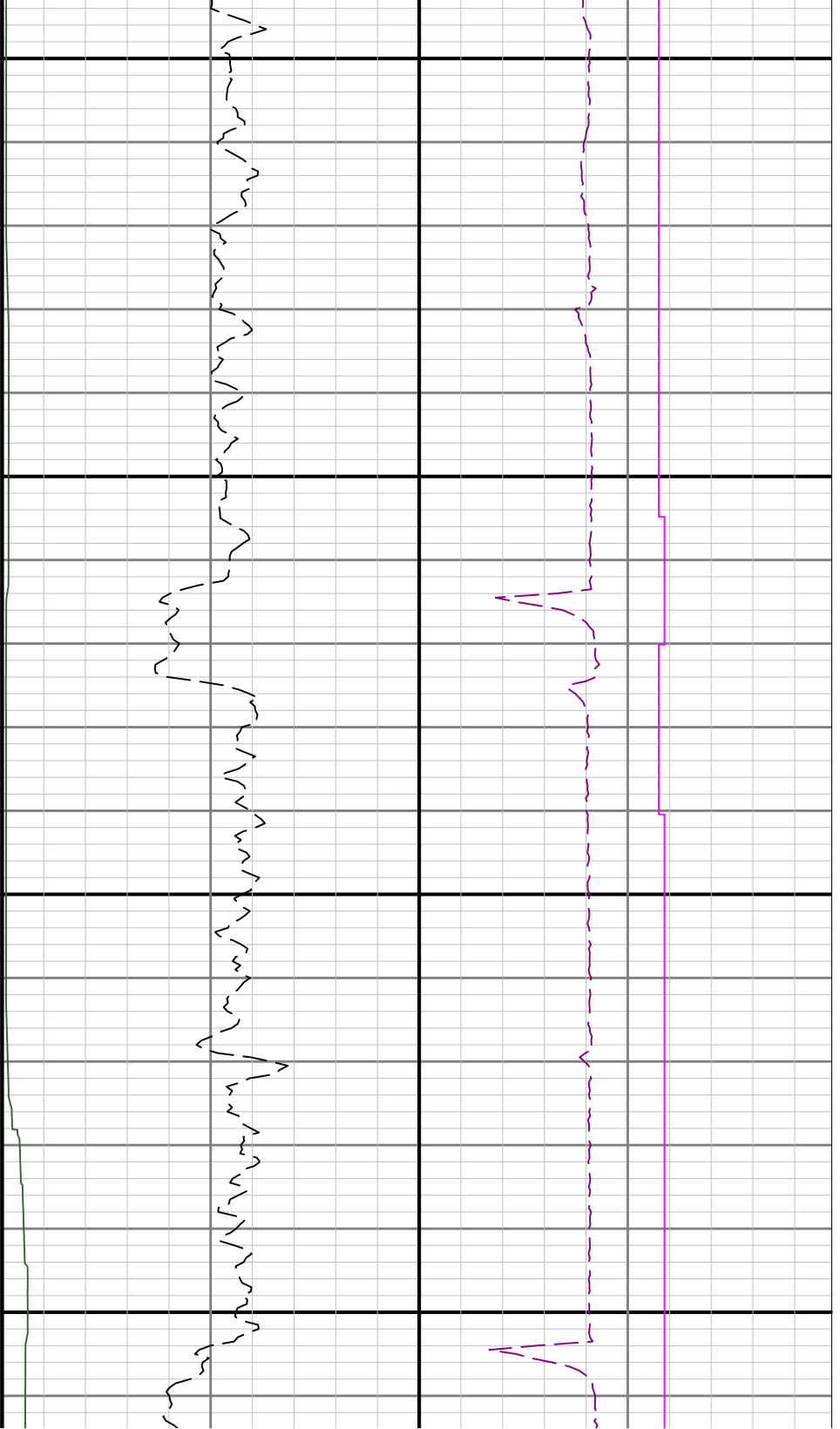

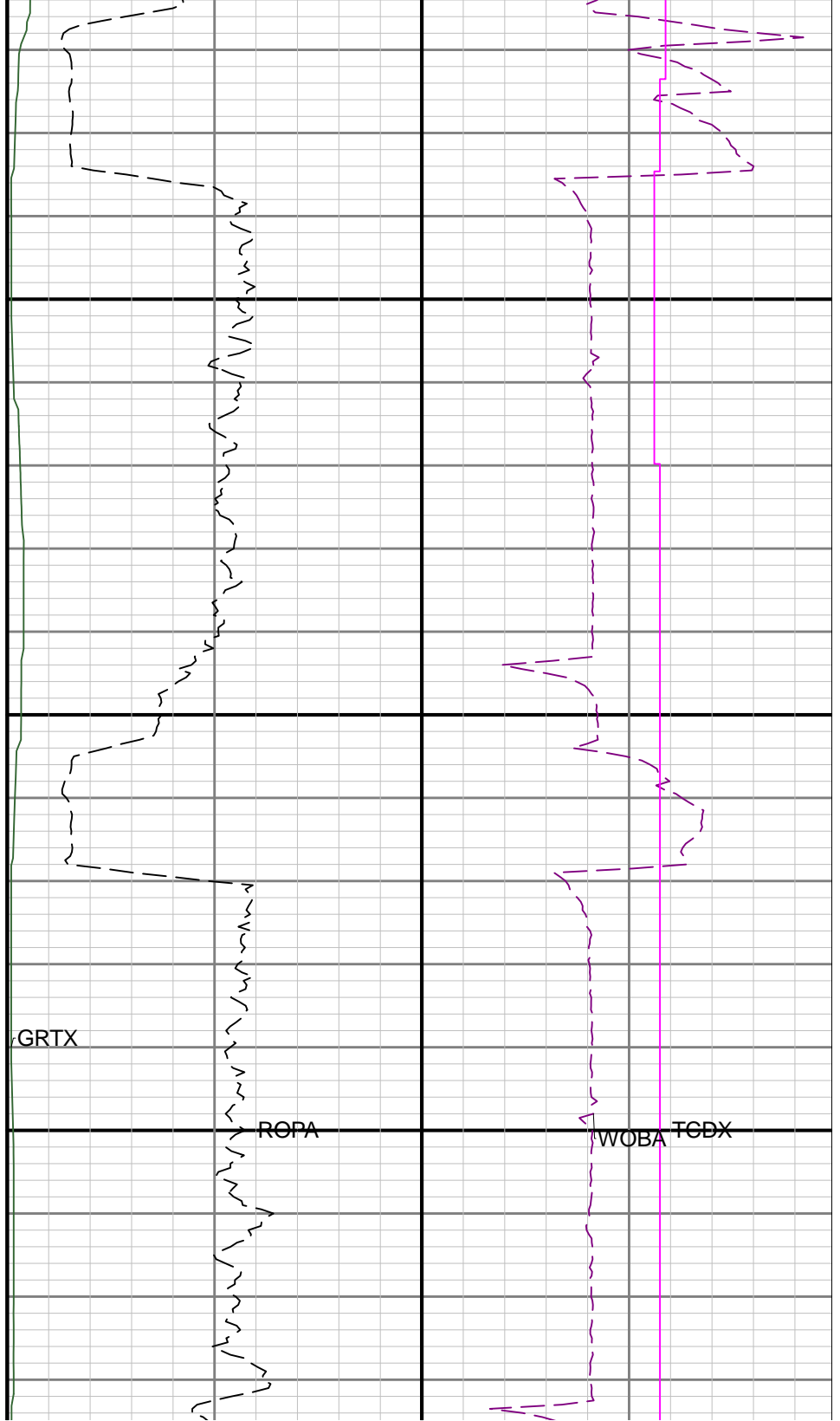
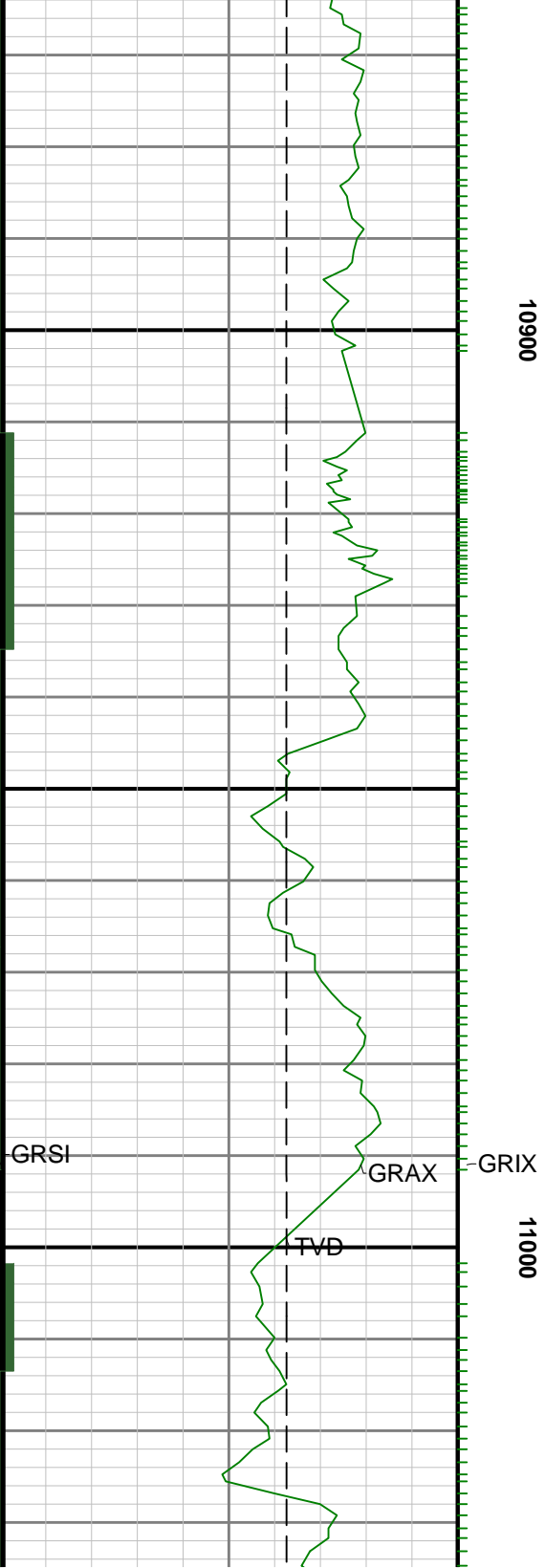

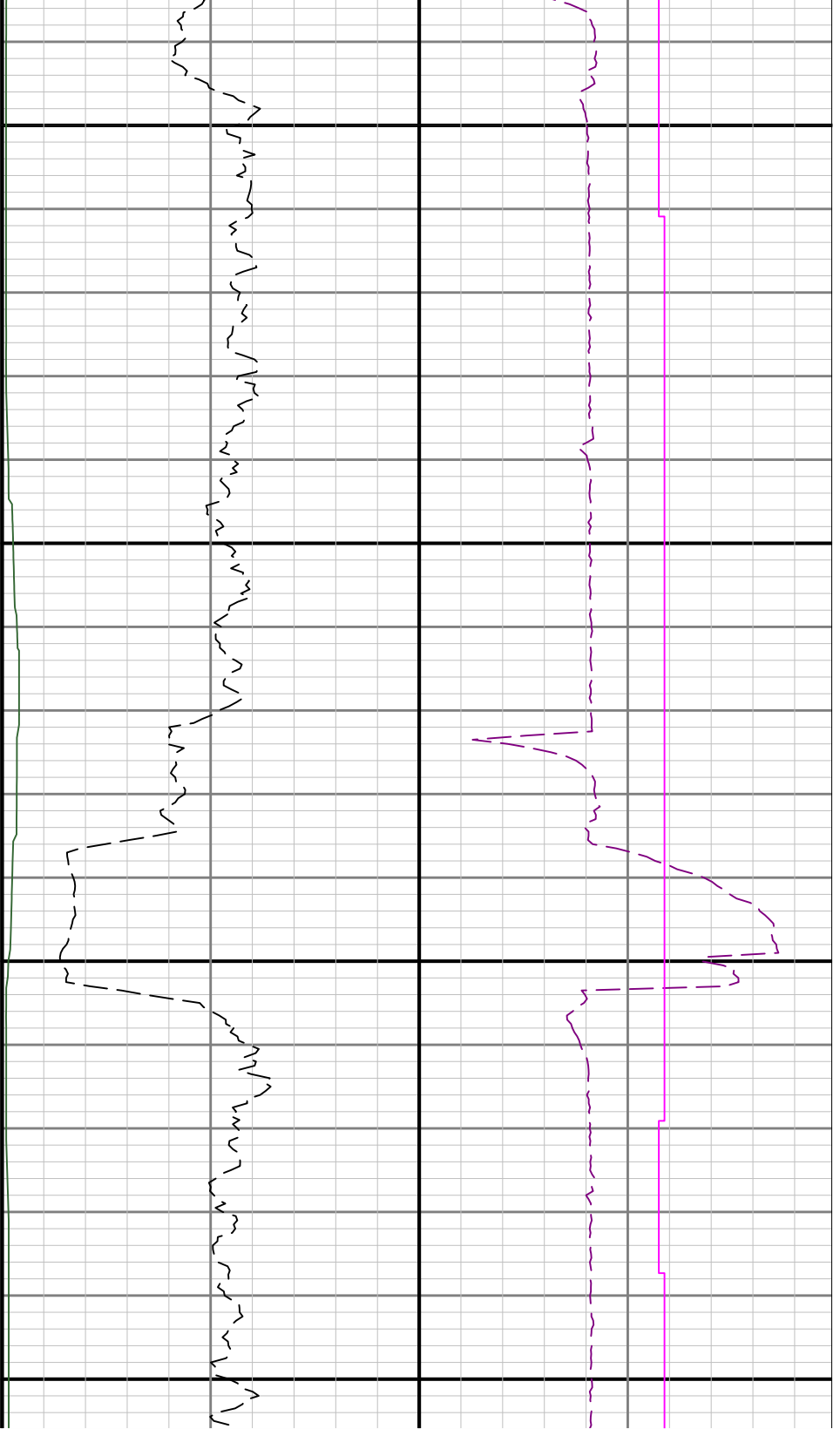

11100

11200

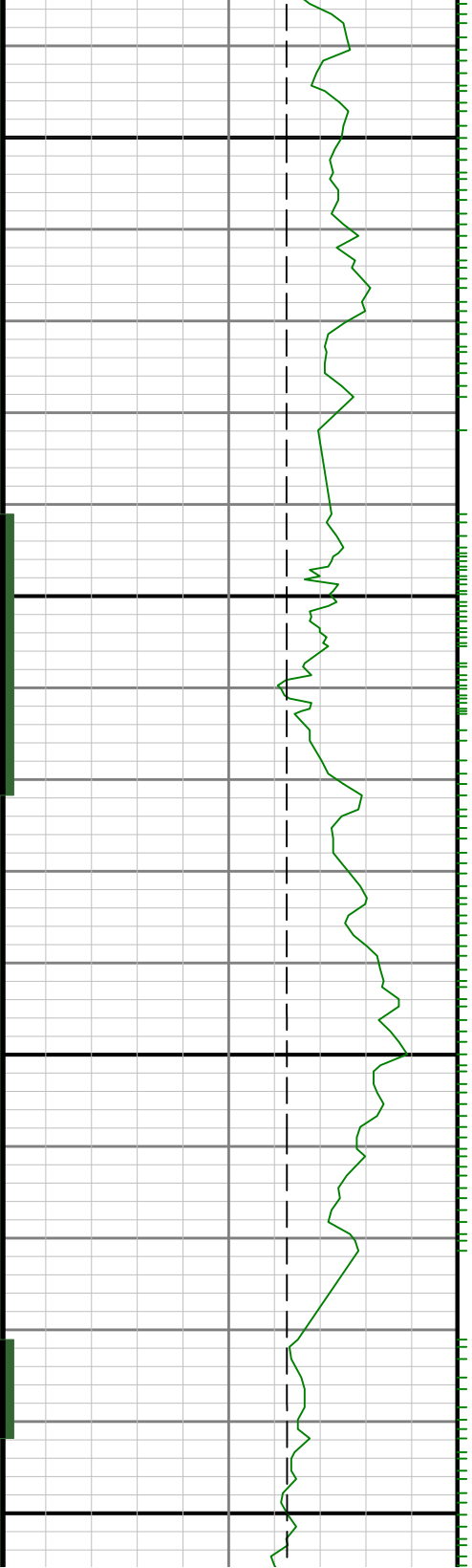



11300

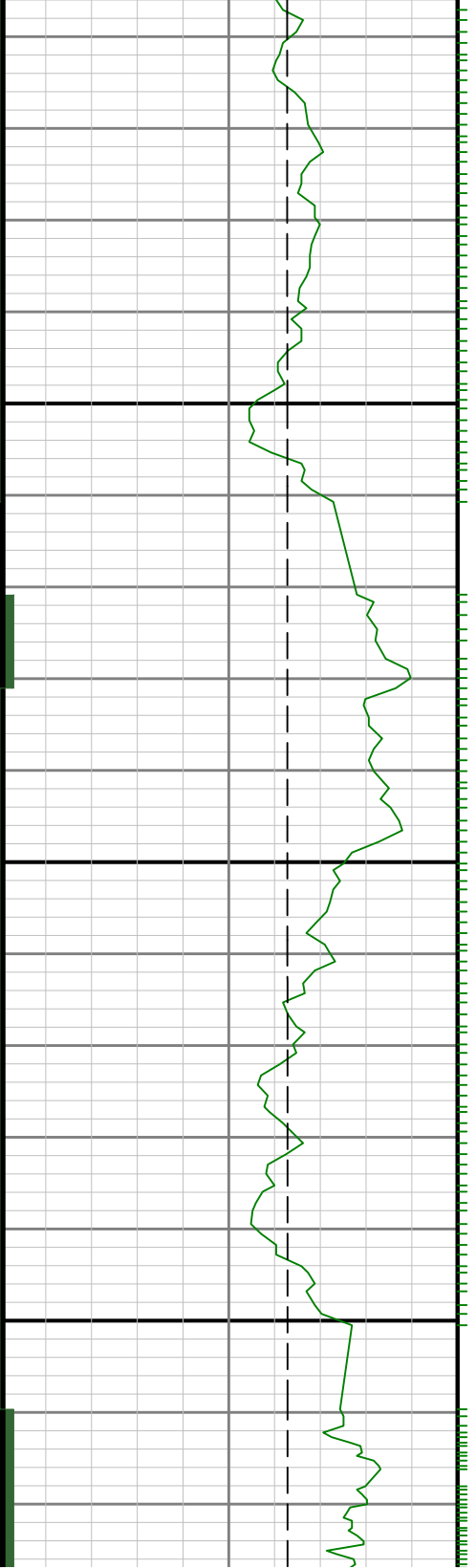

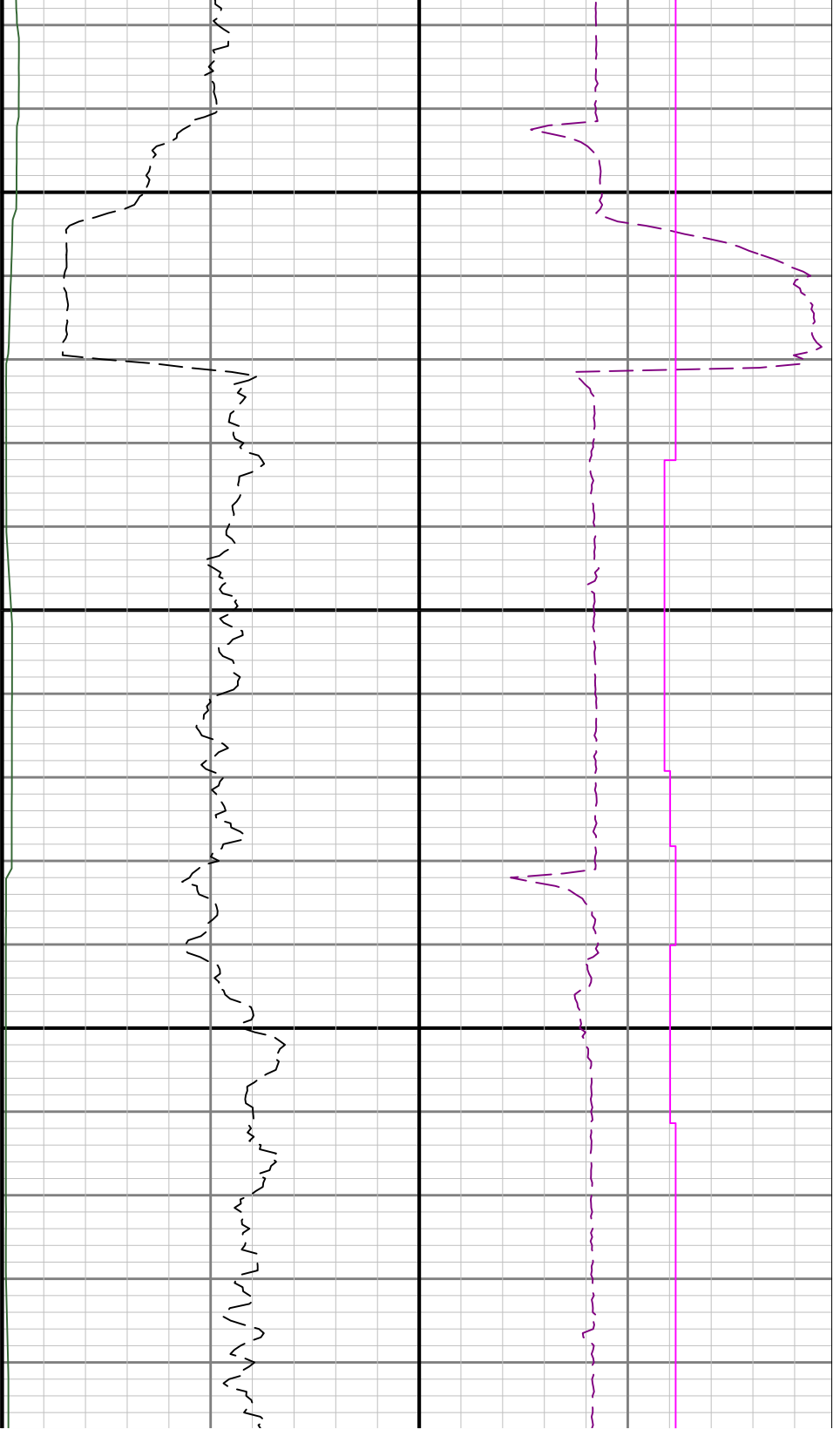

11400

11500

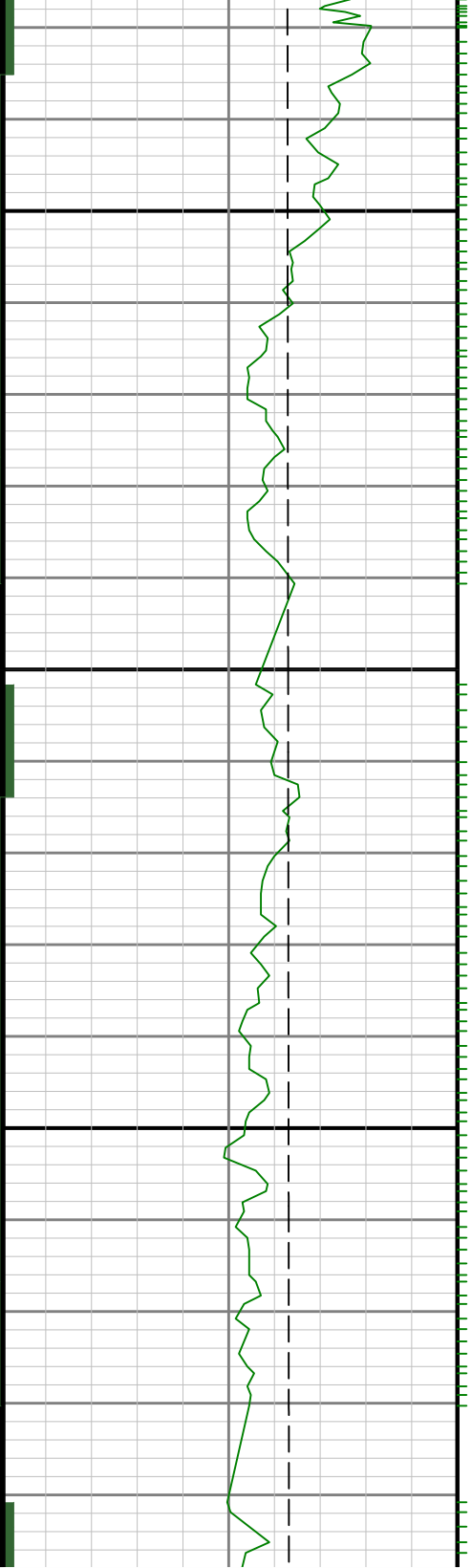

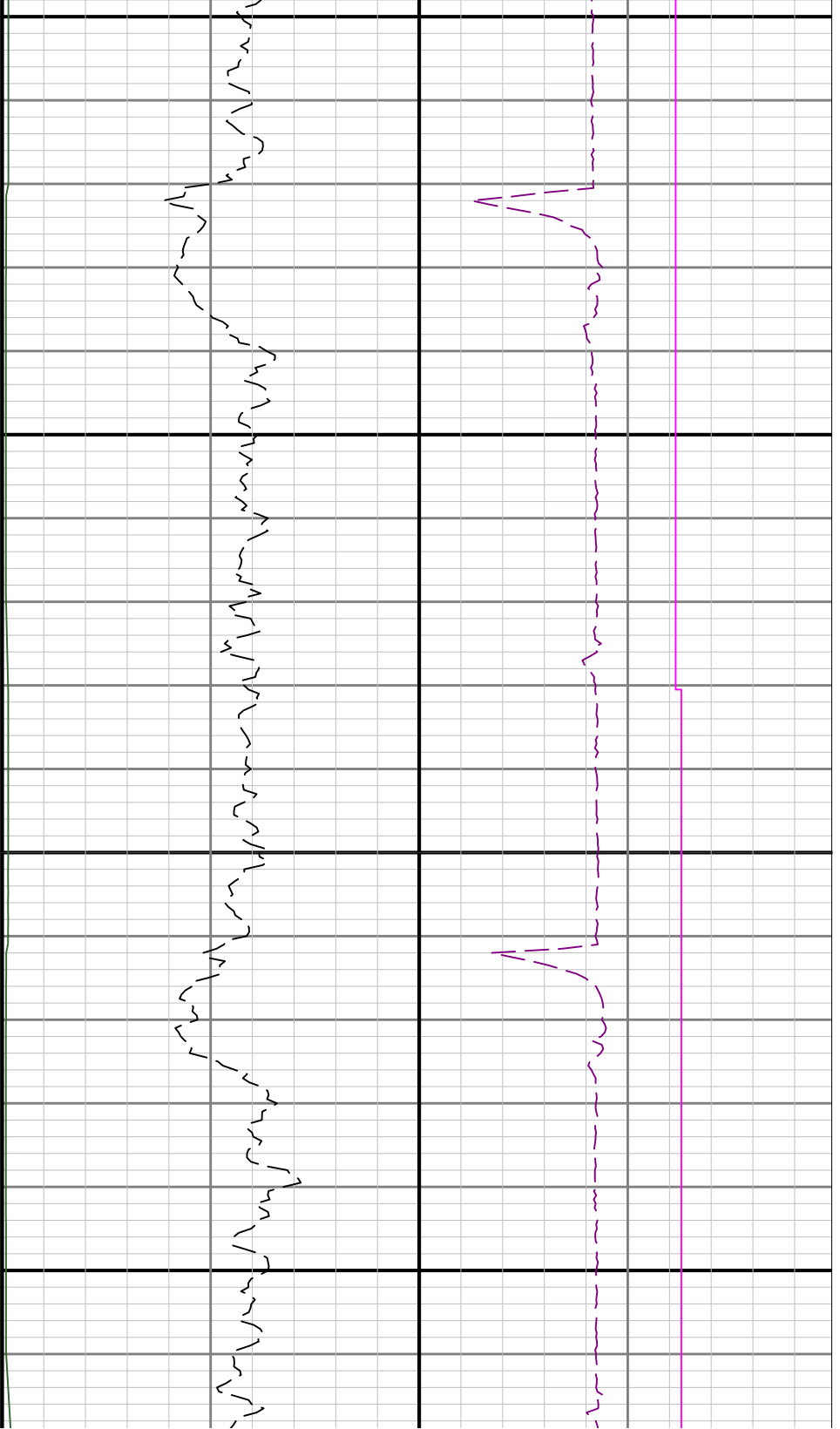

11600

11700

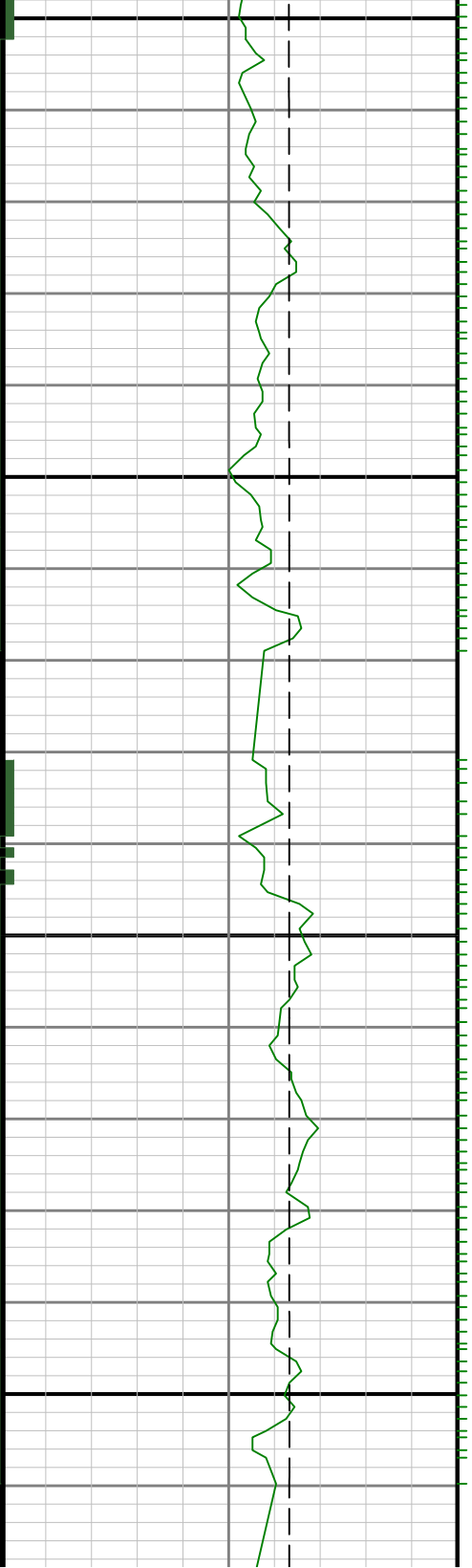

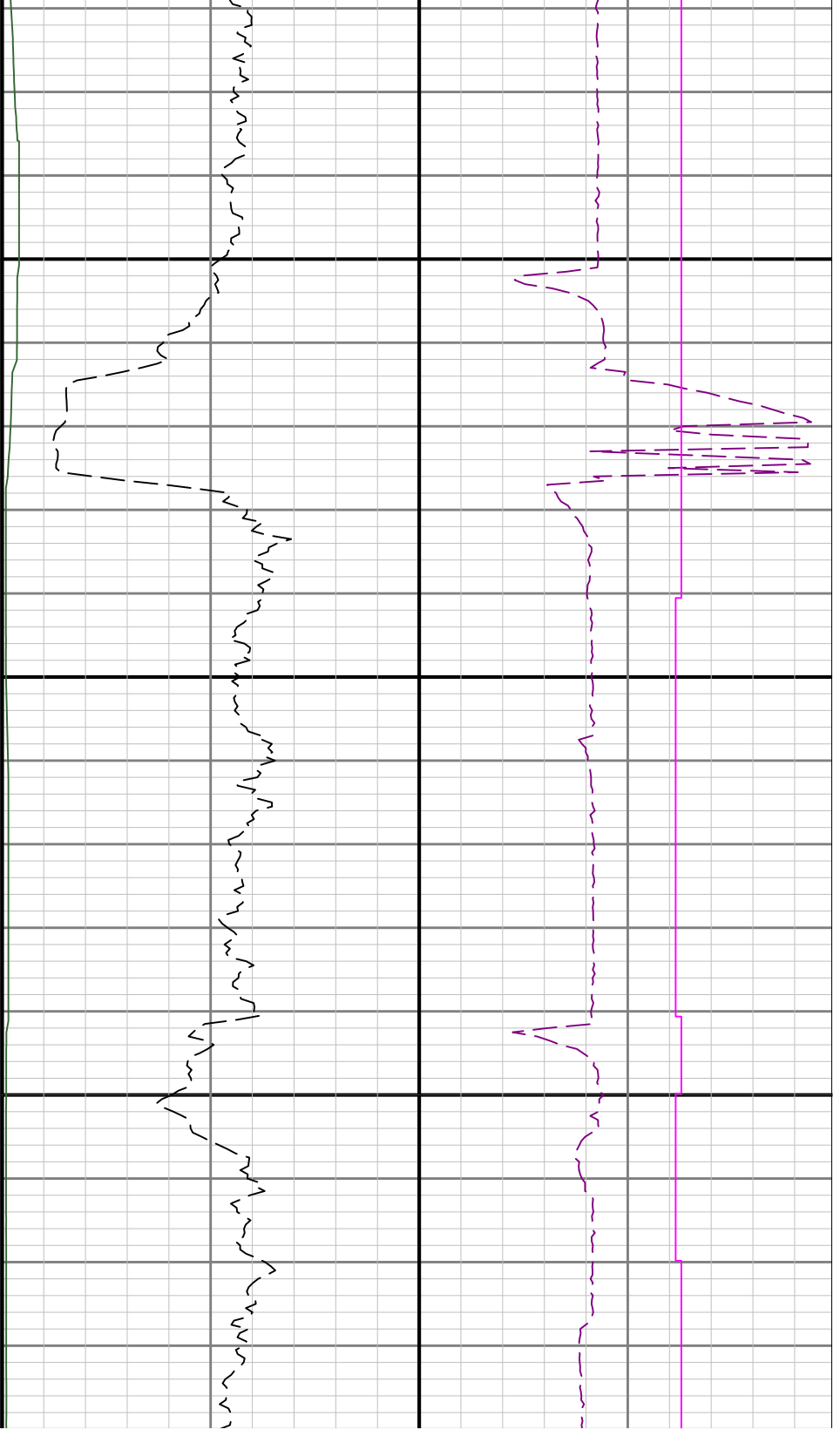

11800

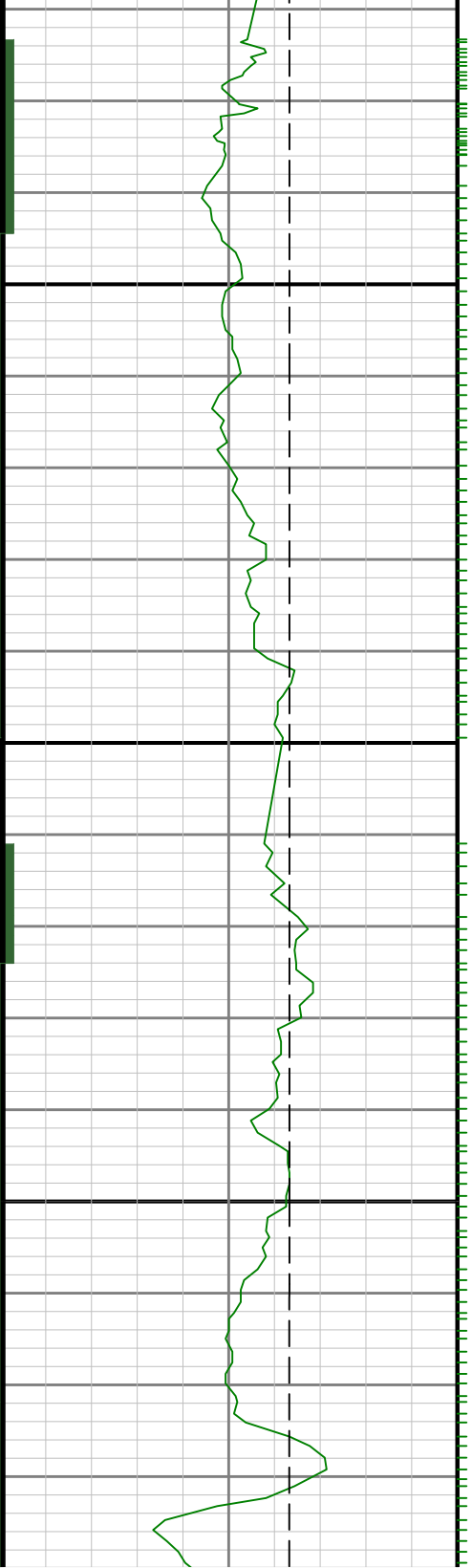

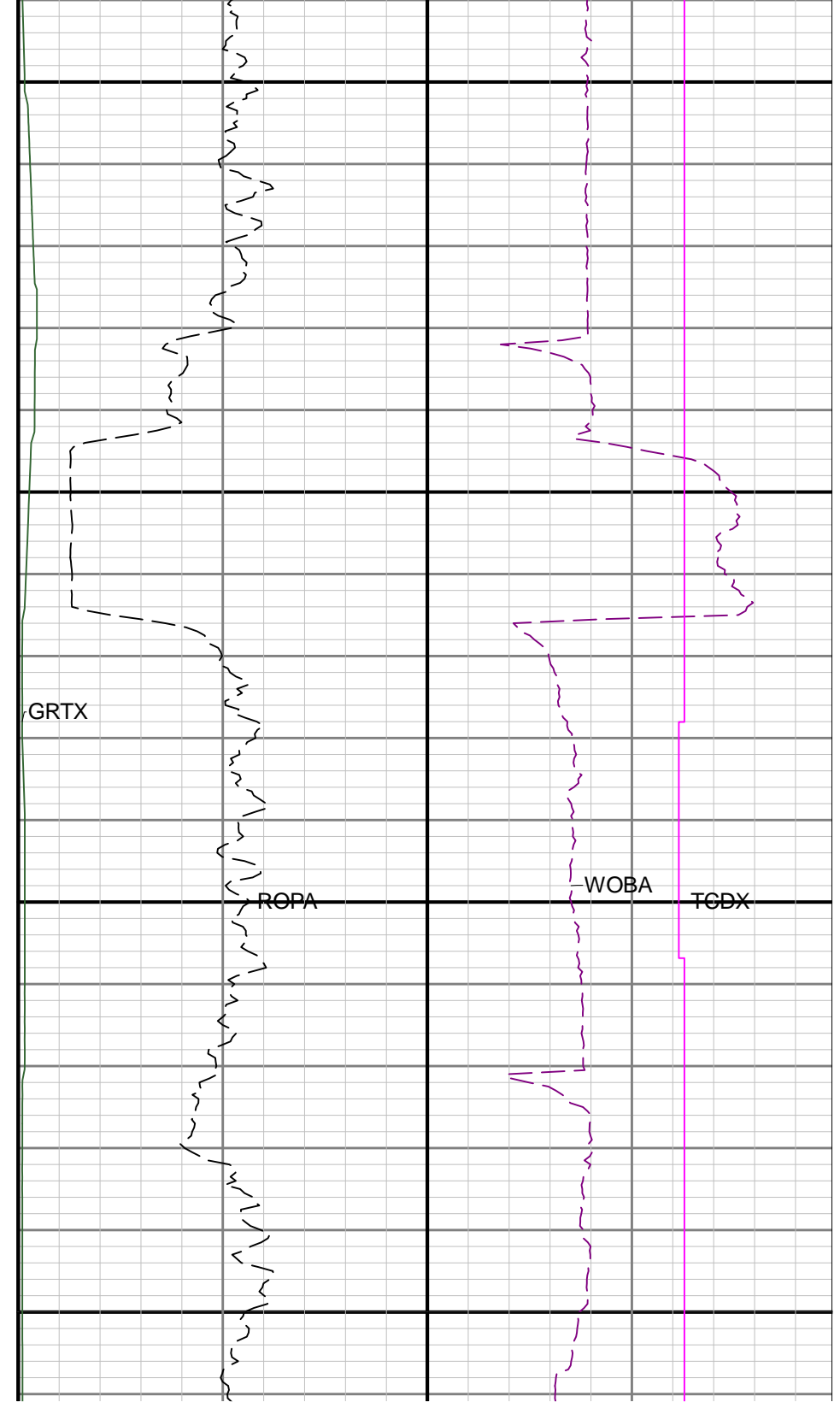
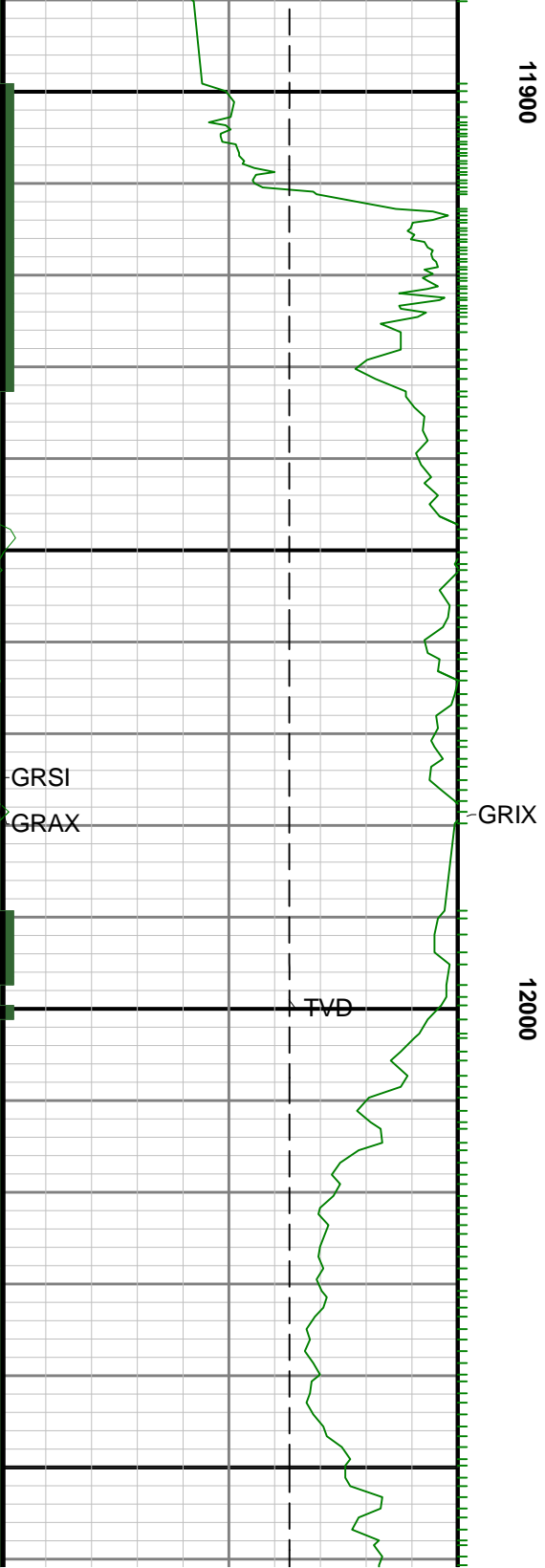

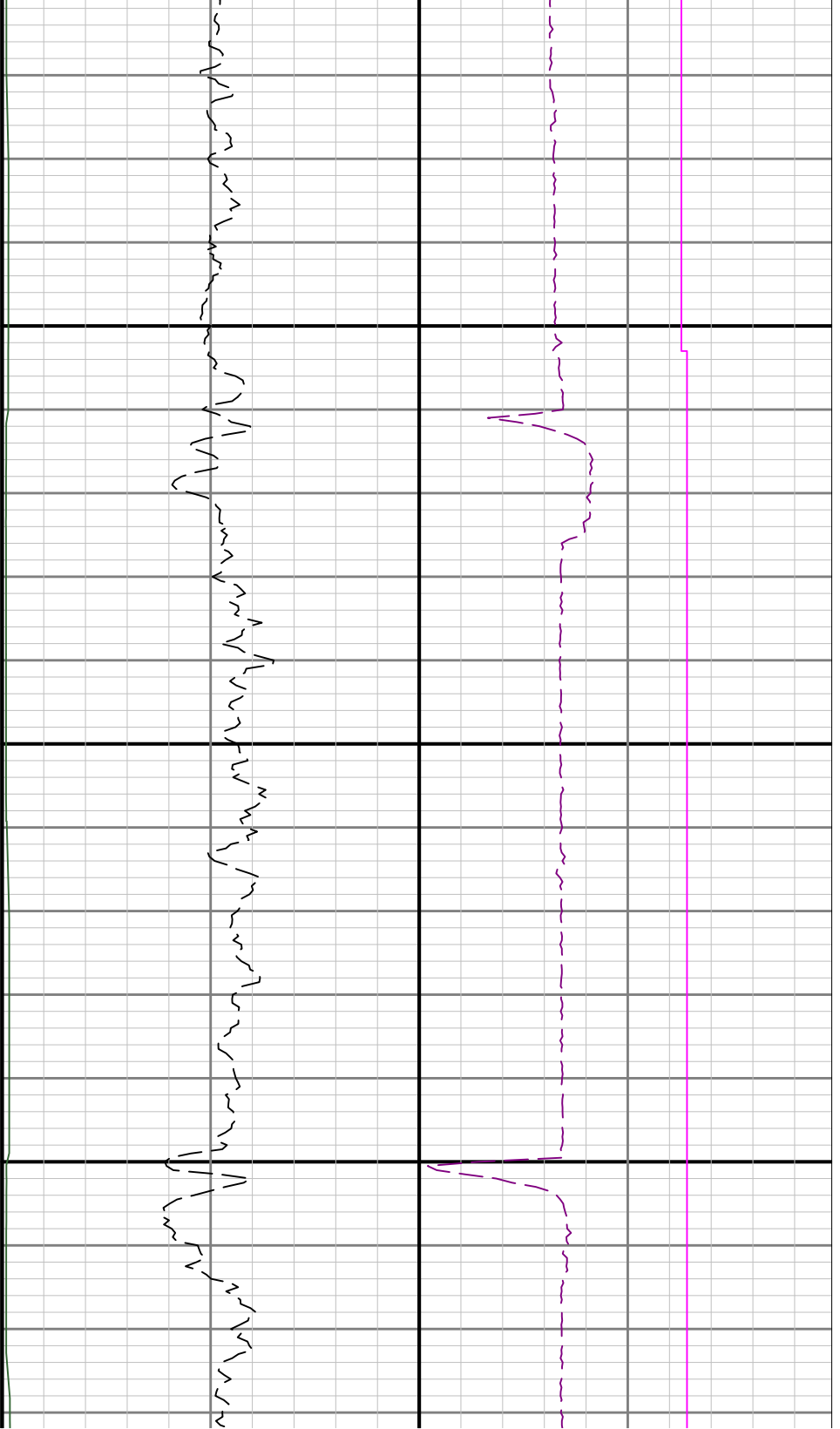

12100

12200

