

<div> <div> <div>BAKER HUGHES</div> <div>a GE company</div> </div> <div>  </div> </div>		LWD REALTIME LOG - RUN 1	
		<div>Drilling Dynamics</div> <div>Gamma Ray</div>	
Scale:	<div>1:240 MD</div>	Company:	Anadarko
		Well:	AZUL 13-20HZ
Depth Reference:		Field:	Weld County
Driller's Depth		County:	Weld County
		Country:	United States
		State:	Colorado
Status:	<div>Field Print</div>	Surface Location:	
		Latitude:	40° 00' 00" N
		Longitude:	105° 00' 00" W
API:	512346104	<div>Other Services:</div> <div>Wellbore Survey</div>	
Job ID:	9053431		
Permanent Datum (P.D.):	Ground Level	Elevation:	5050.00 ft
Log Measured From:	Rig Floor	Above P.D.	21.00 ft
BHGE Rep 1:	N/A	BHGE Rep 2:	N/A
Client Representative:	N/A		
		Interval:	1885.00 ft - 12727.42 ft
		Created:	2018-05-22 15:51:41
		Elevations:	
		Elev. KB:	N/A
		Elev. DF:	5071.00 ft
		Elev. GL:	5050.00 ft
<div>©"4239"Dcmgt"Jwijgu."c"IG"eqorcp{."NNE"ó"Cnn"tkijvu"tgugtxgf0"Dcmgt"Jwijgu."c"IG"eqorcp{."NNE"cpf"kvu"chhknkcvgu"*öDJIGö+ "rtqkxfgu"vjku"kphqtocvkqp"qp"cp"öcu"kuö"dcuku"hgt"igpgtcn"kphqtocvkqp" purposes and believes it to be accurate as of the date of publication. BHGE does not make any representation as to the accuracy or completeness of the information and makes no warranties of any kind, specific, implied or oral, to the fullest extent permissible by law, including those of merchantability and fitness for a particular purpose or use. BHGE hereby disclaims any and all liability for any direct, indirect, consequential or special damages, claims for lost profits, or third party claims arising from the use of the information, whether a claim is asserted in contract, tort, or otherwise. The BHGE logo is a trademark of Baker Hughes, a GE company, LLC. GE and the GE monogram are trademarks of General Electric Company used under trademark license.</div>			
<div>BAKER HUGHES</div> <div>a GE company</div>		Company	Anadarko
		Well	AZUL 13-20HZ
		Interval	
		Date From:	2018-05-21 01:12:30
		Date To:	2018-05-22 15:35:30
		Top:	1885.00
		Bottom:	12727.00

Gamma Ray - Apparent 0.5 ft Average [GRAX]		MD 1:240 feet	Gamma Time Since Drilled		Weight On Bit, Average 1 ft Average [WOBA]	
0	200		0	600	0	100
API			min		klb	
True Vertical Depth [TVD]			Depth Averaged ROP 3 ft Average [ROPA]		Downhole Temperature [TCDX]	
6500	7800		0	750	100	300
ft			ft/h		degF	

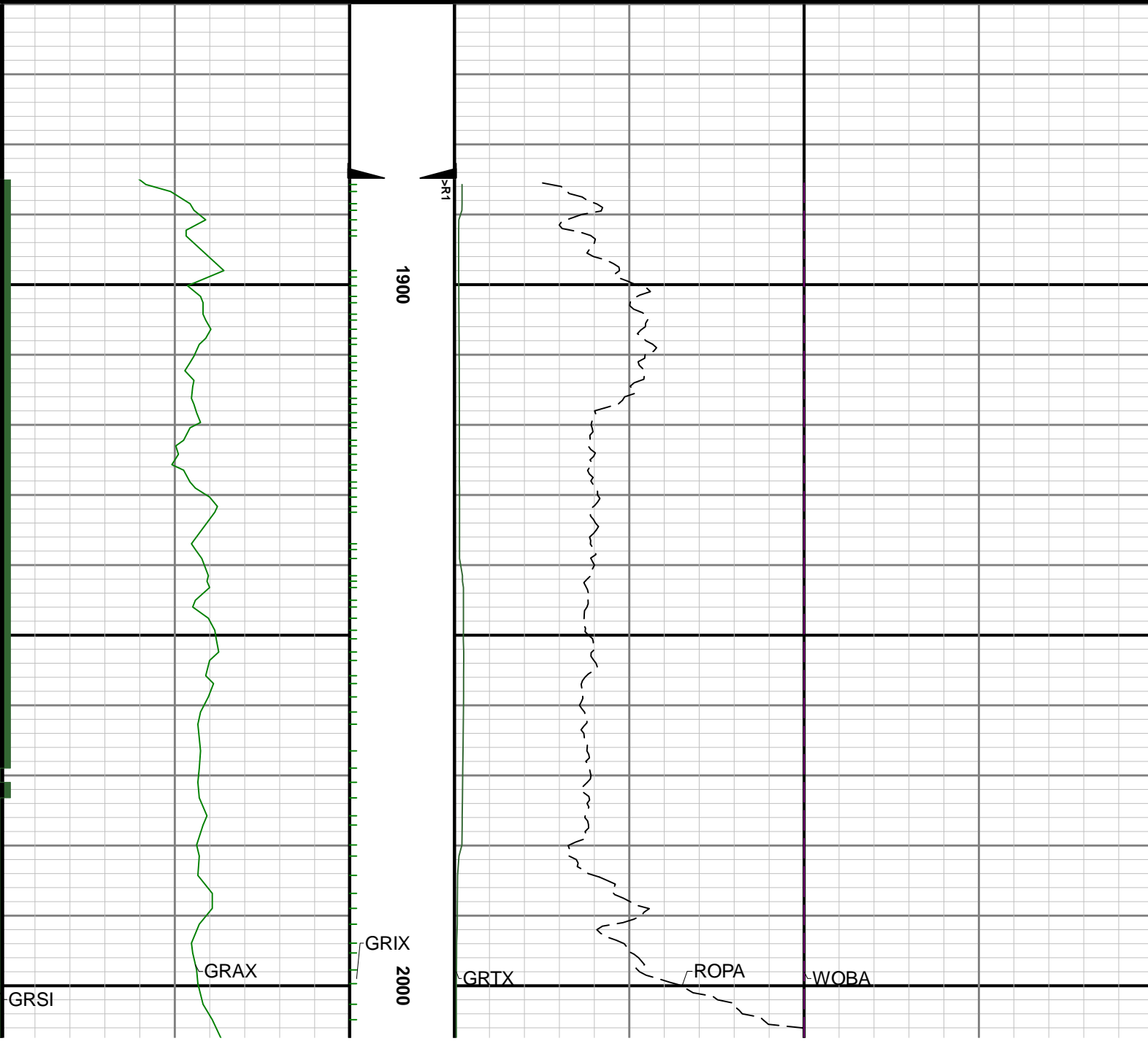

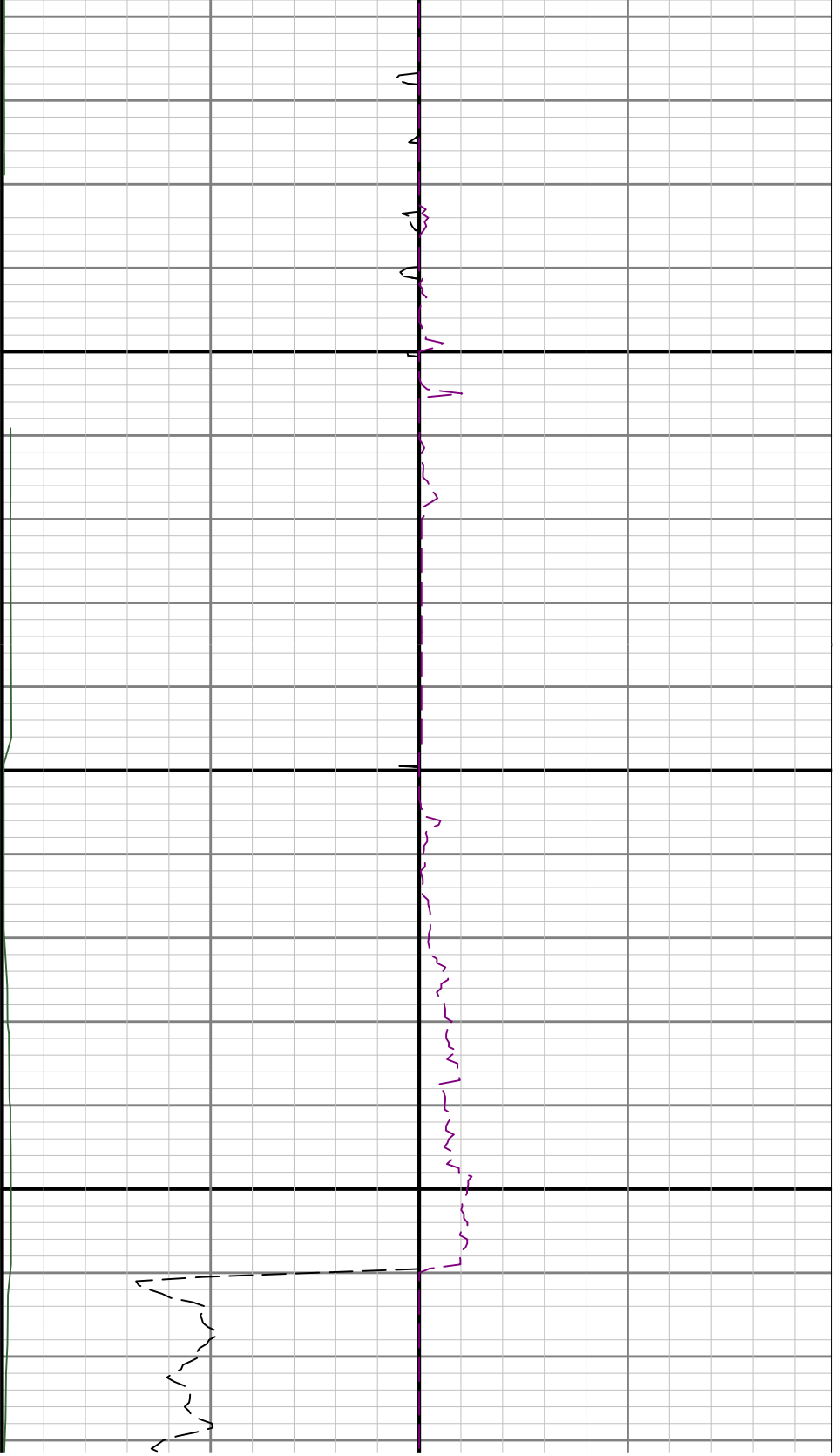

2100

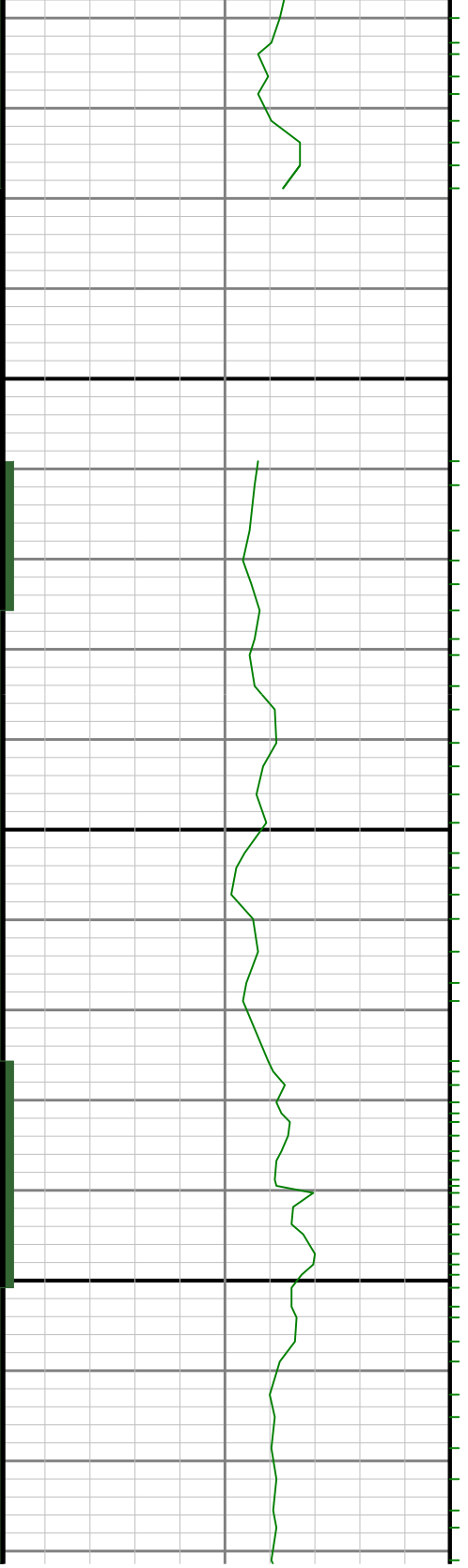

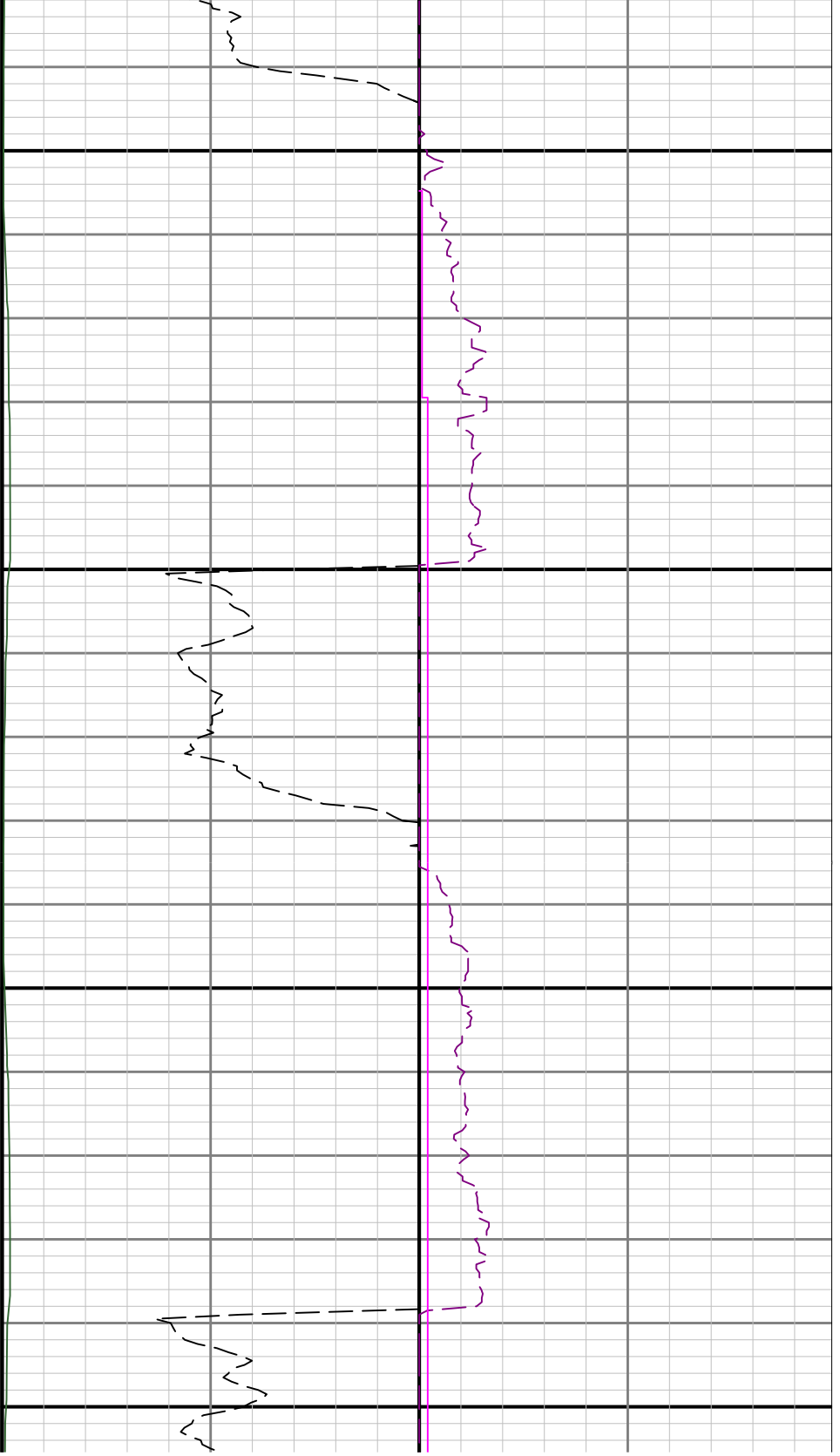

2200

2300

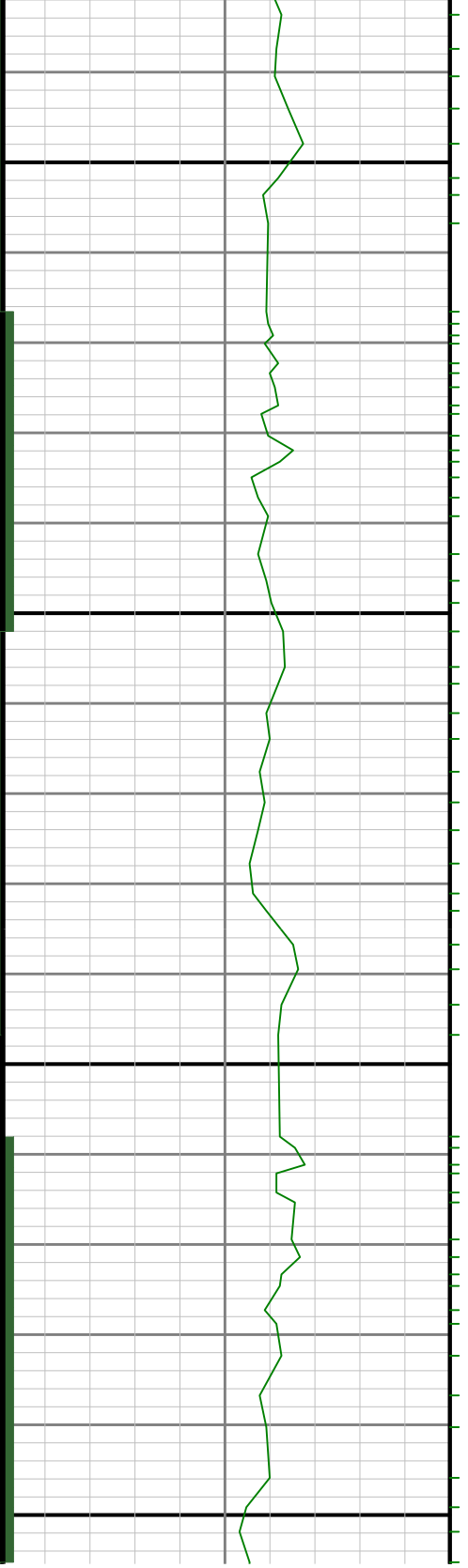

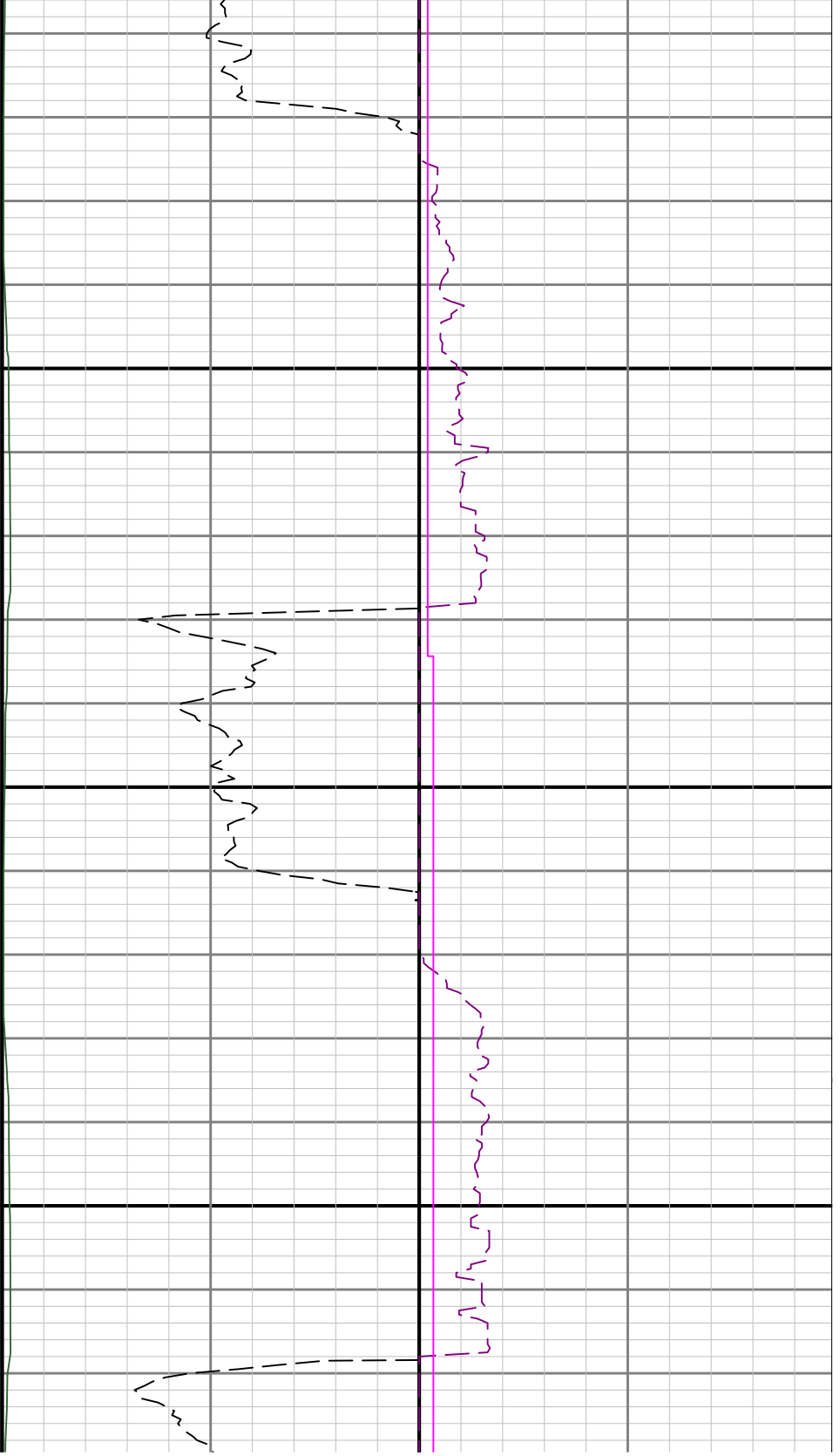

2400

2500

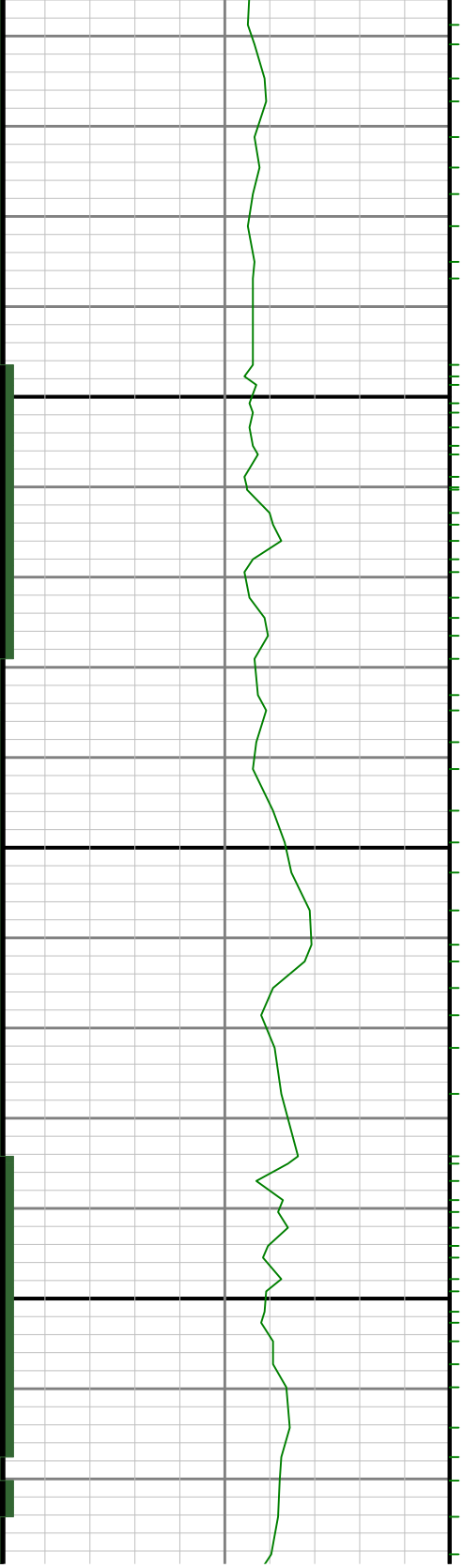

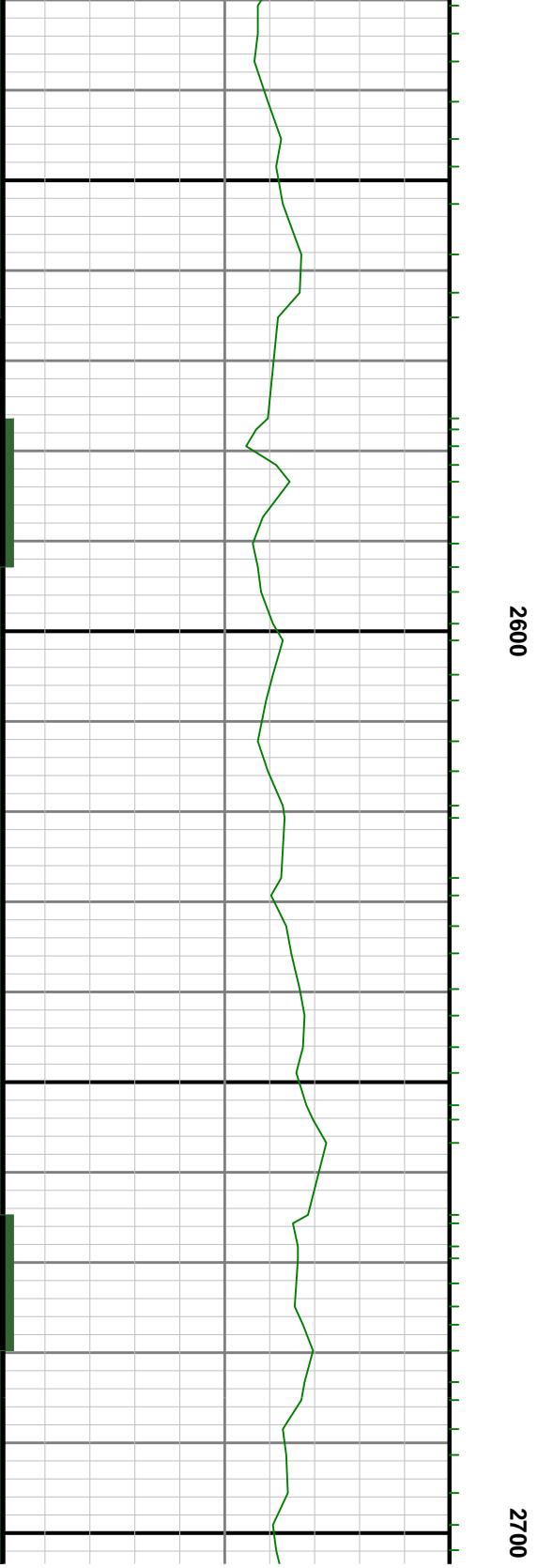
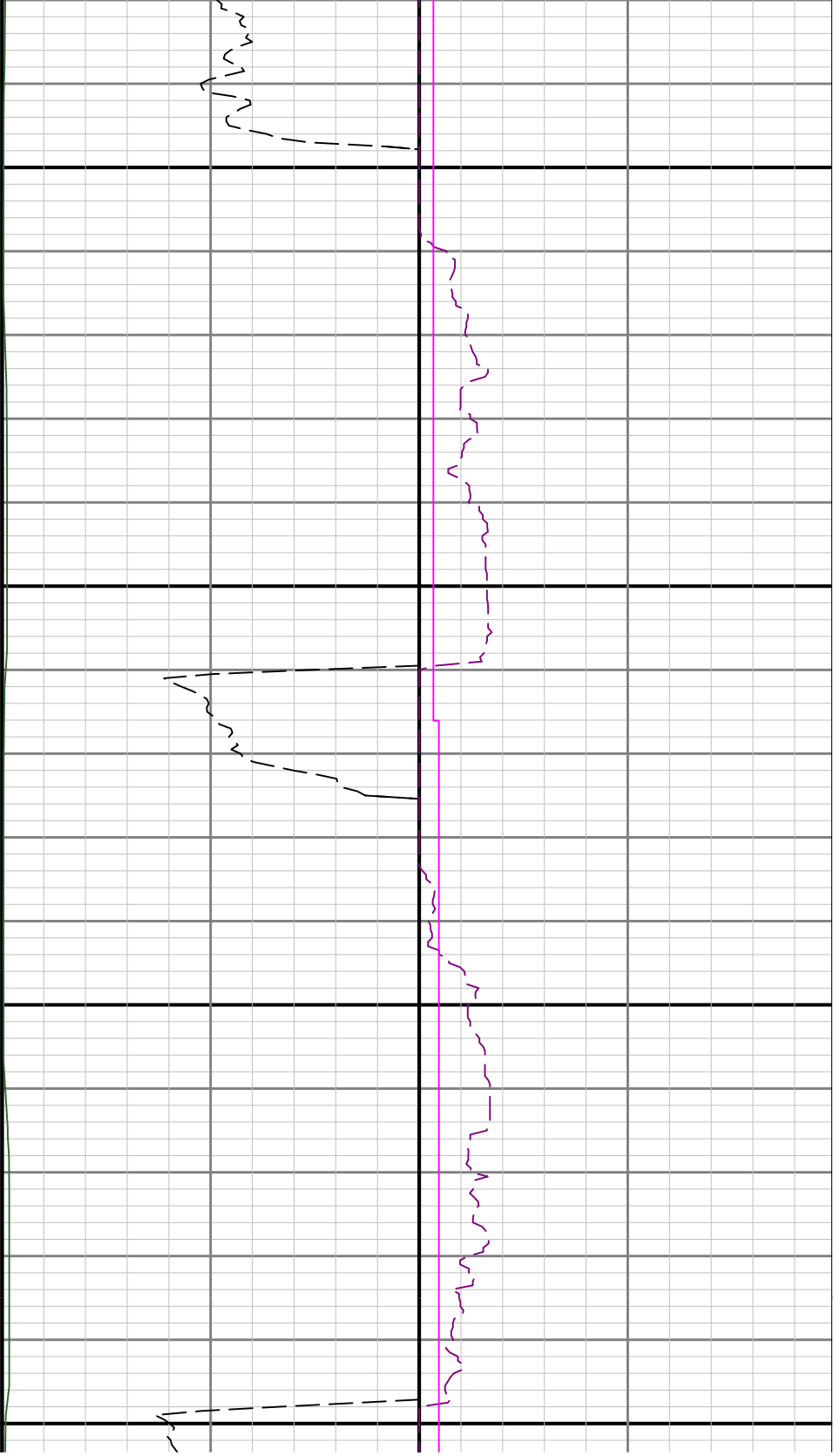

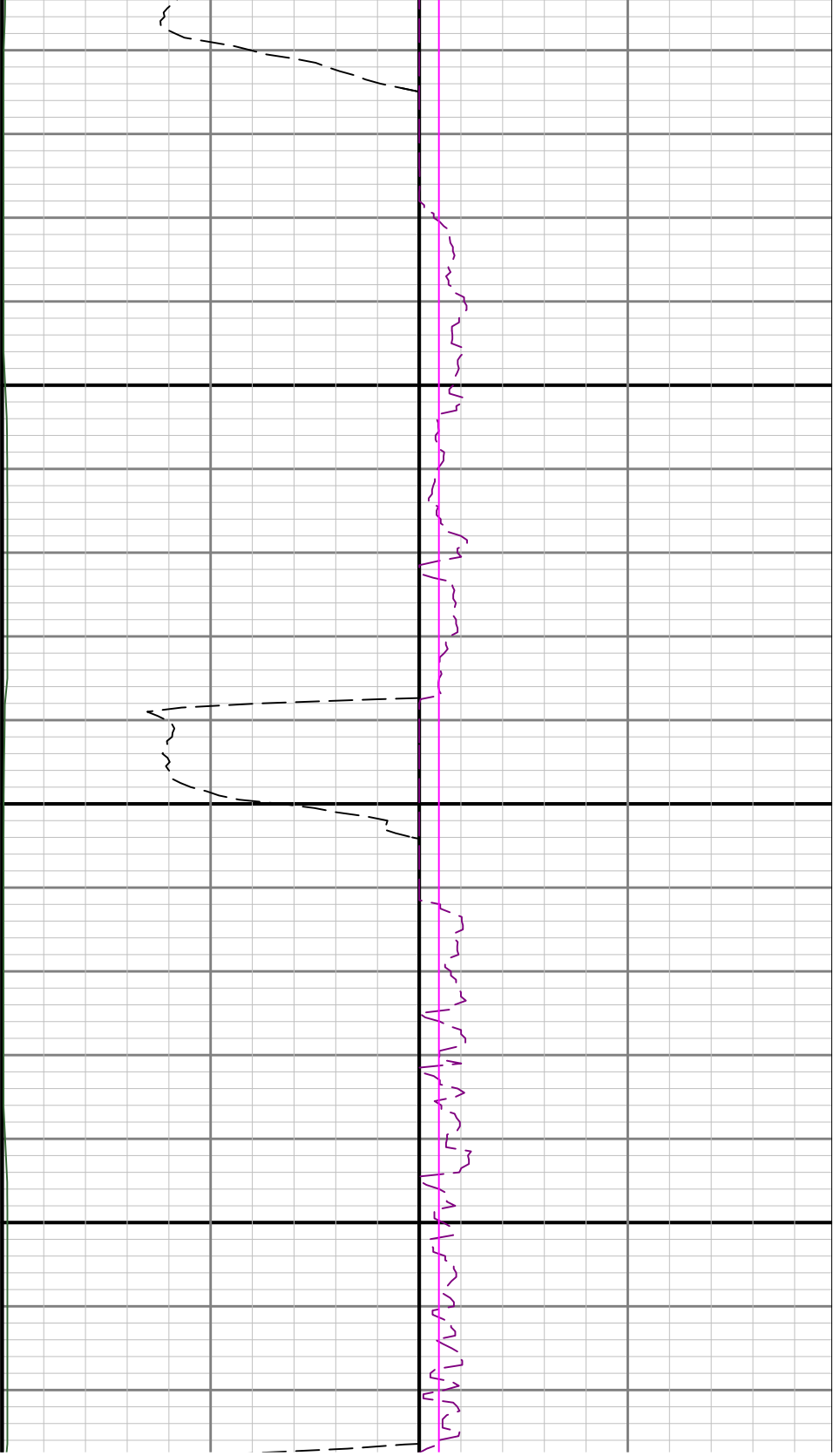

2800

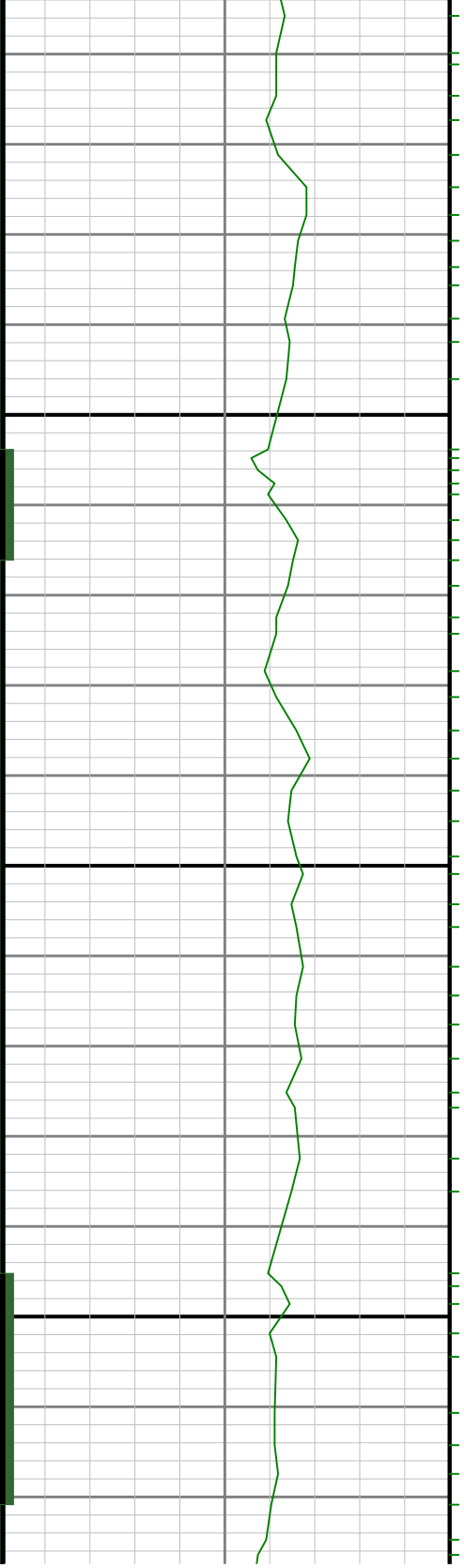

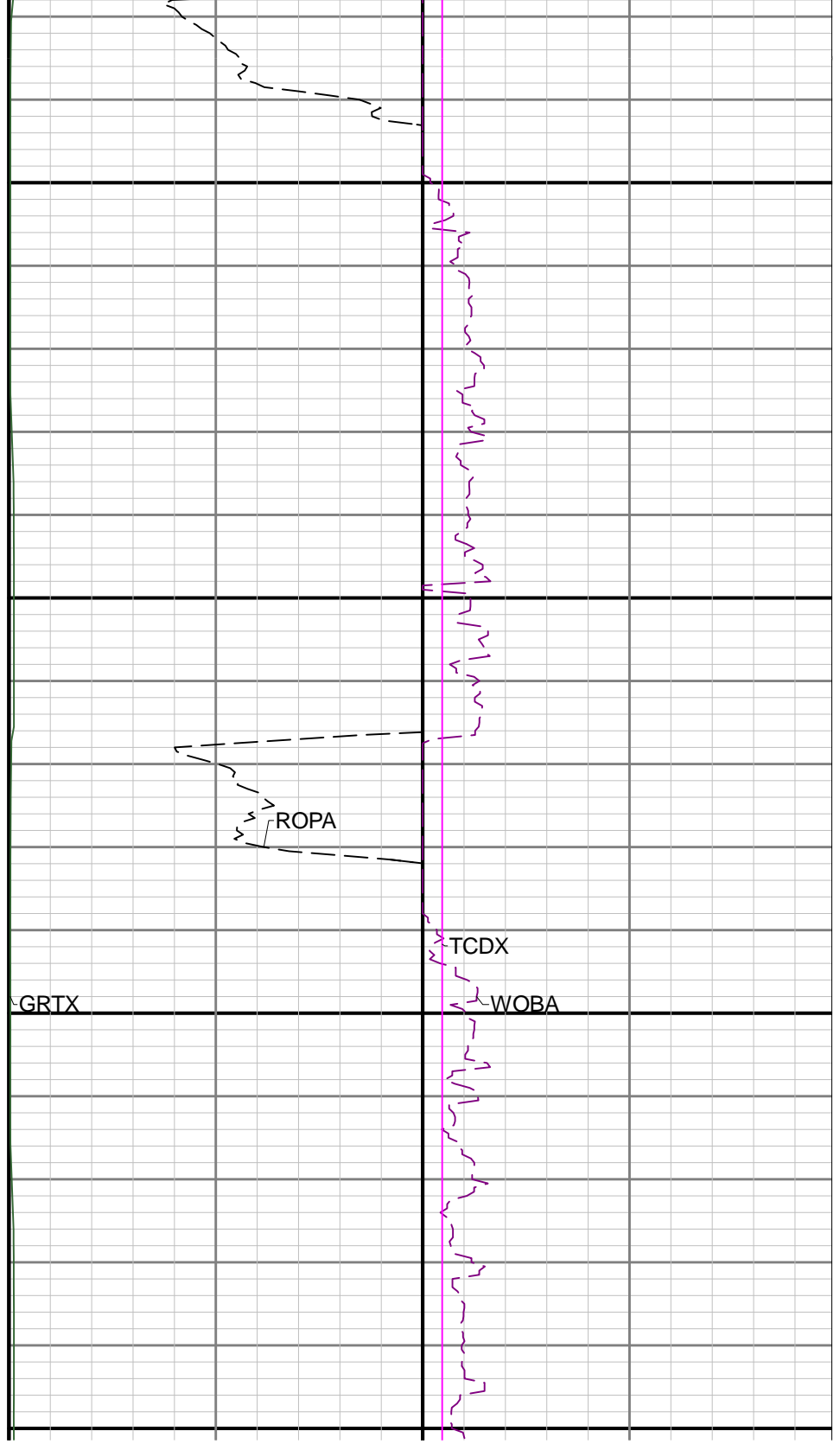
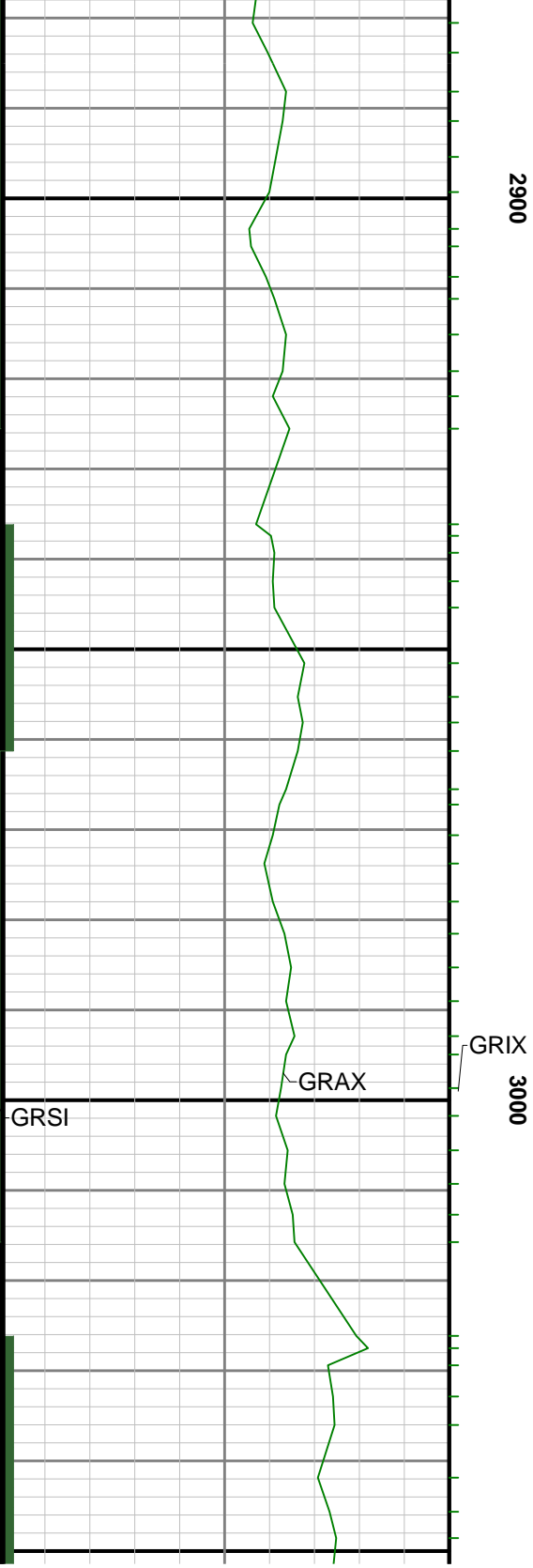



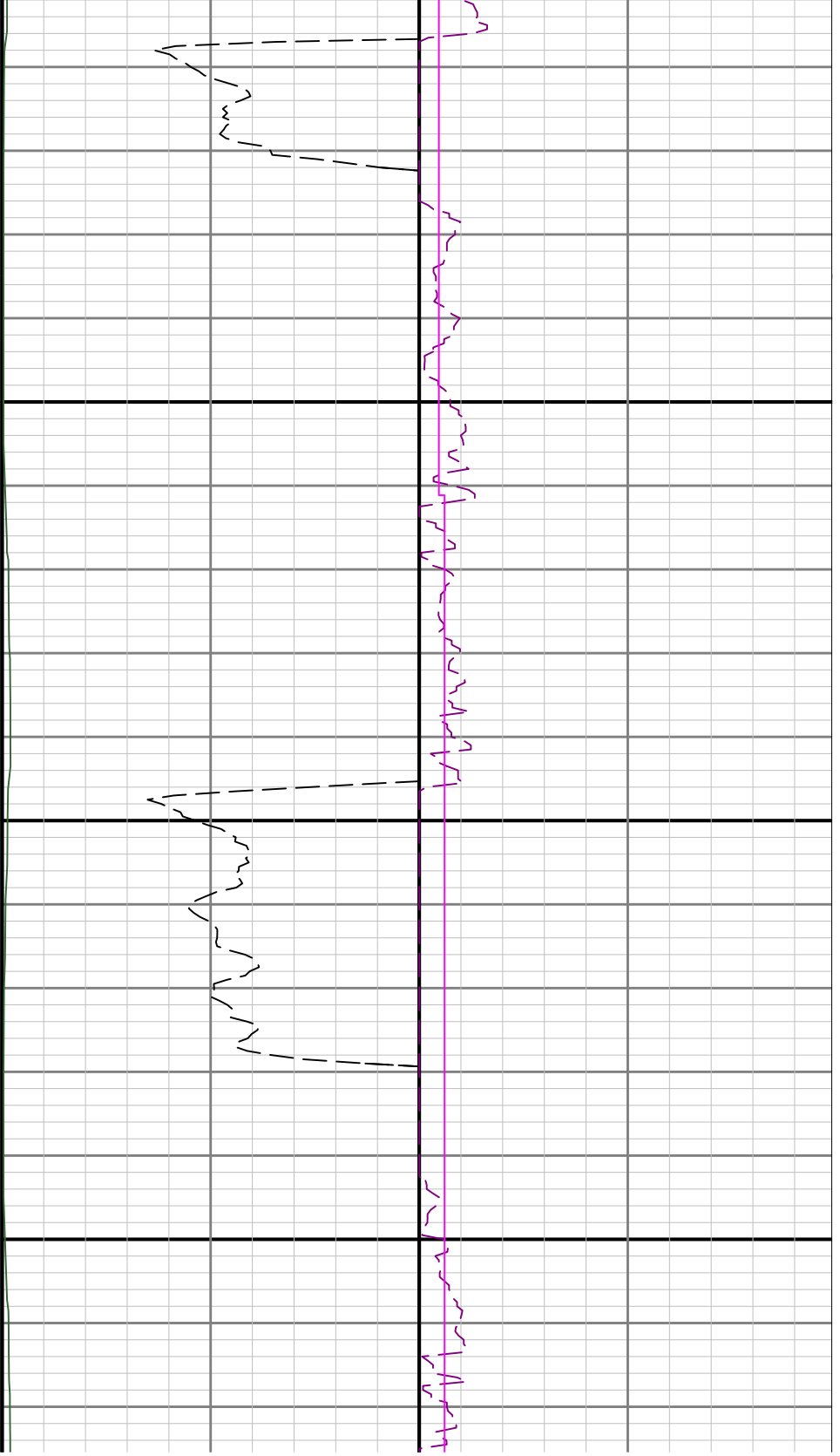

3100

3200

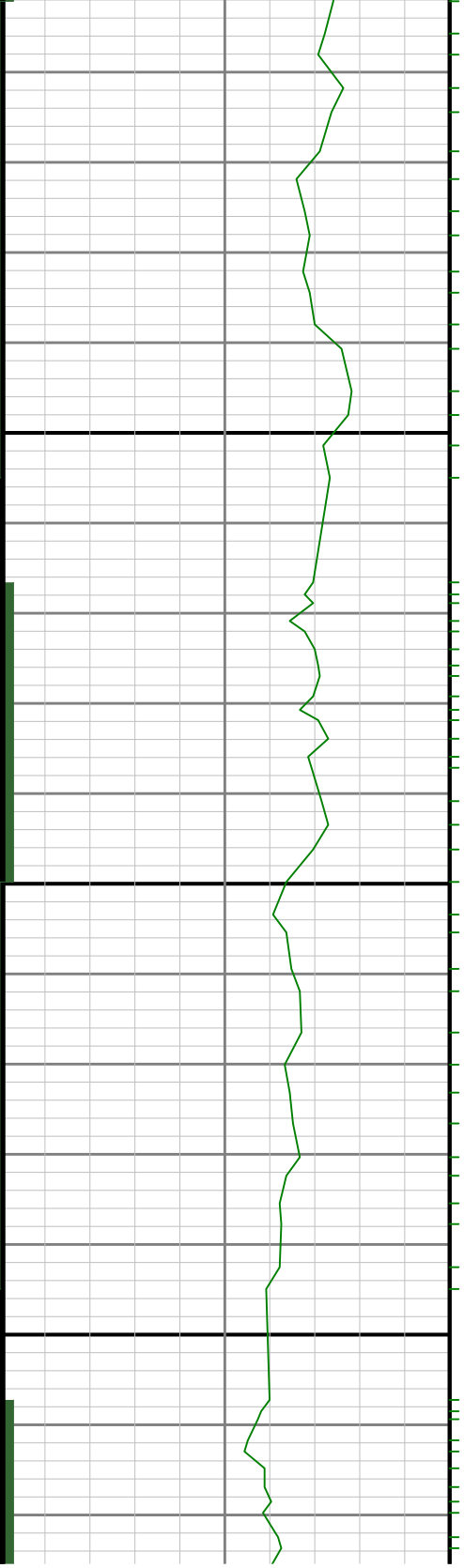

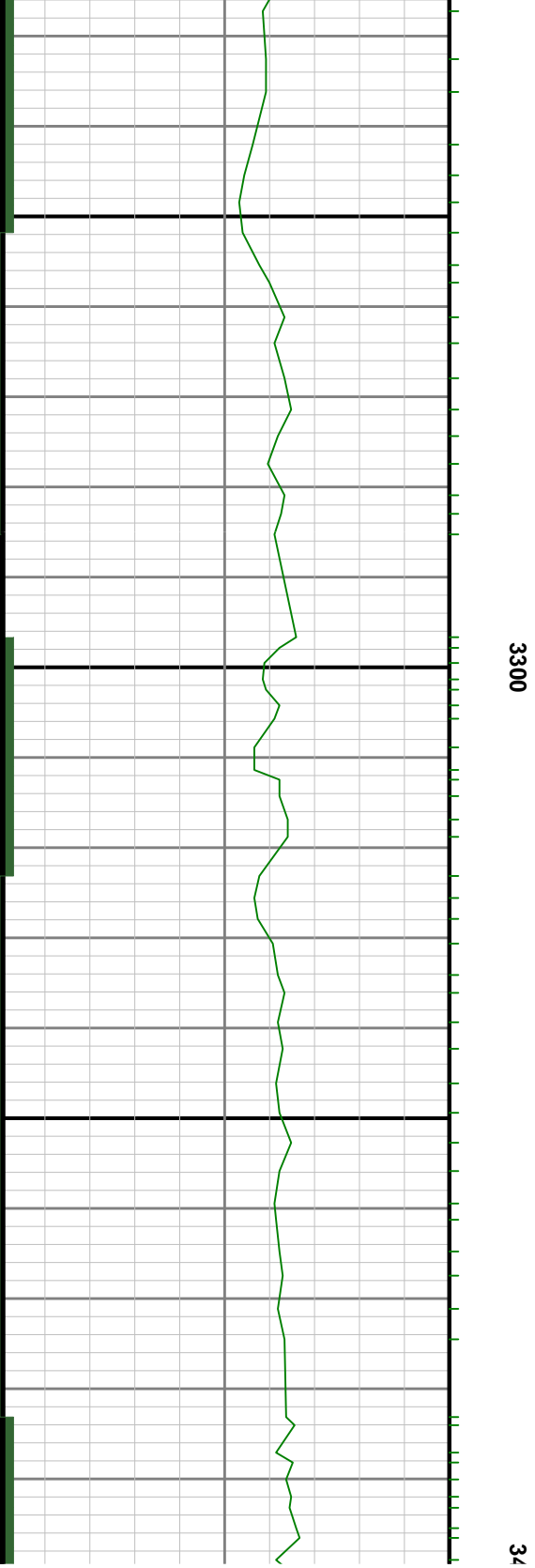
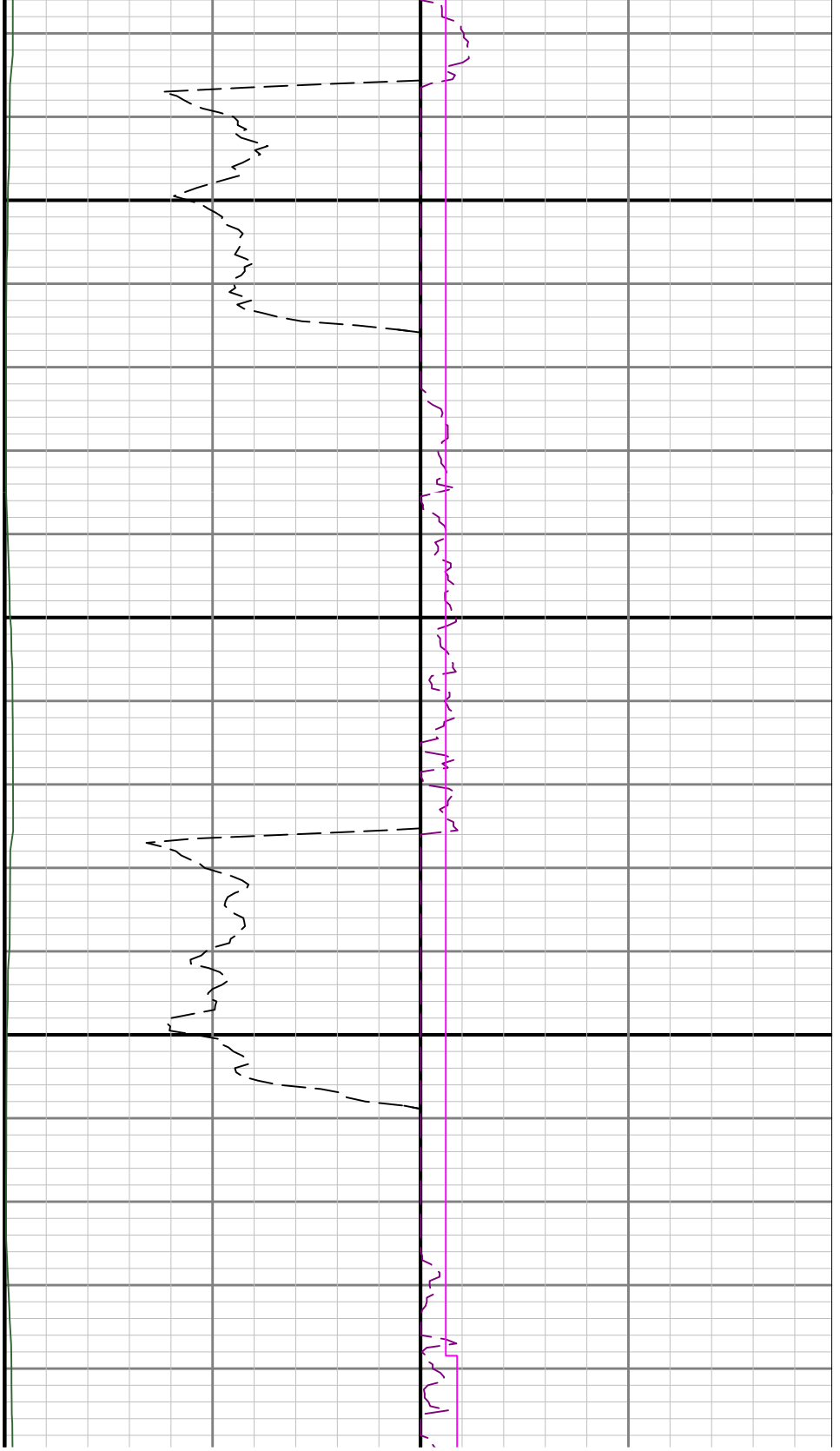



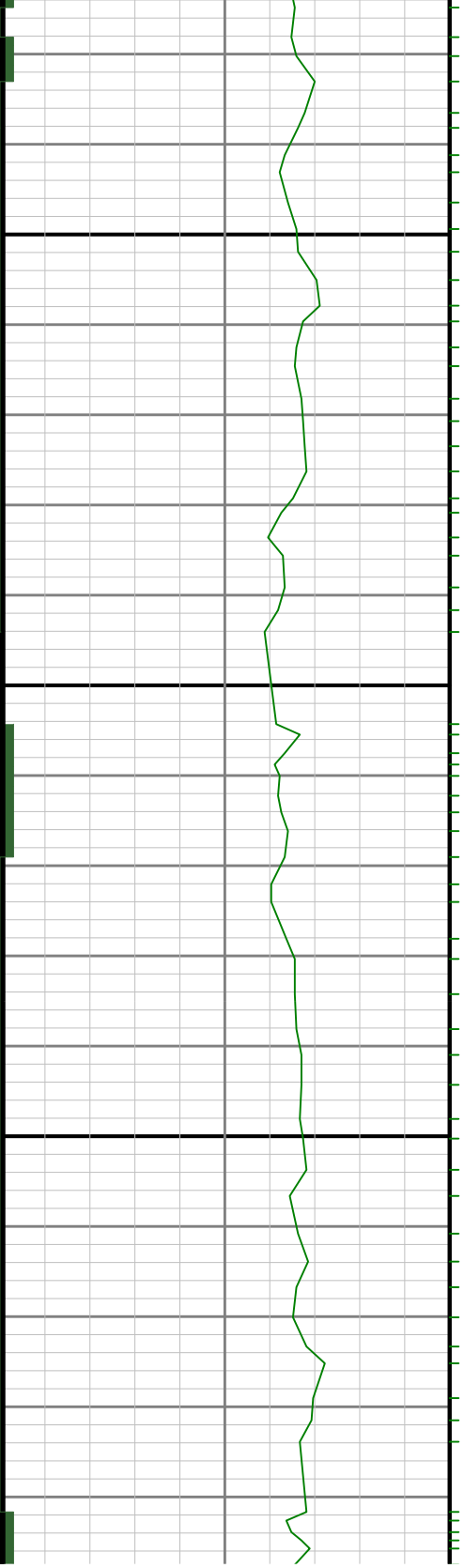

3600

3700

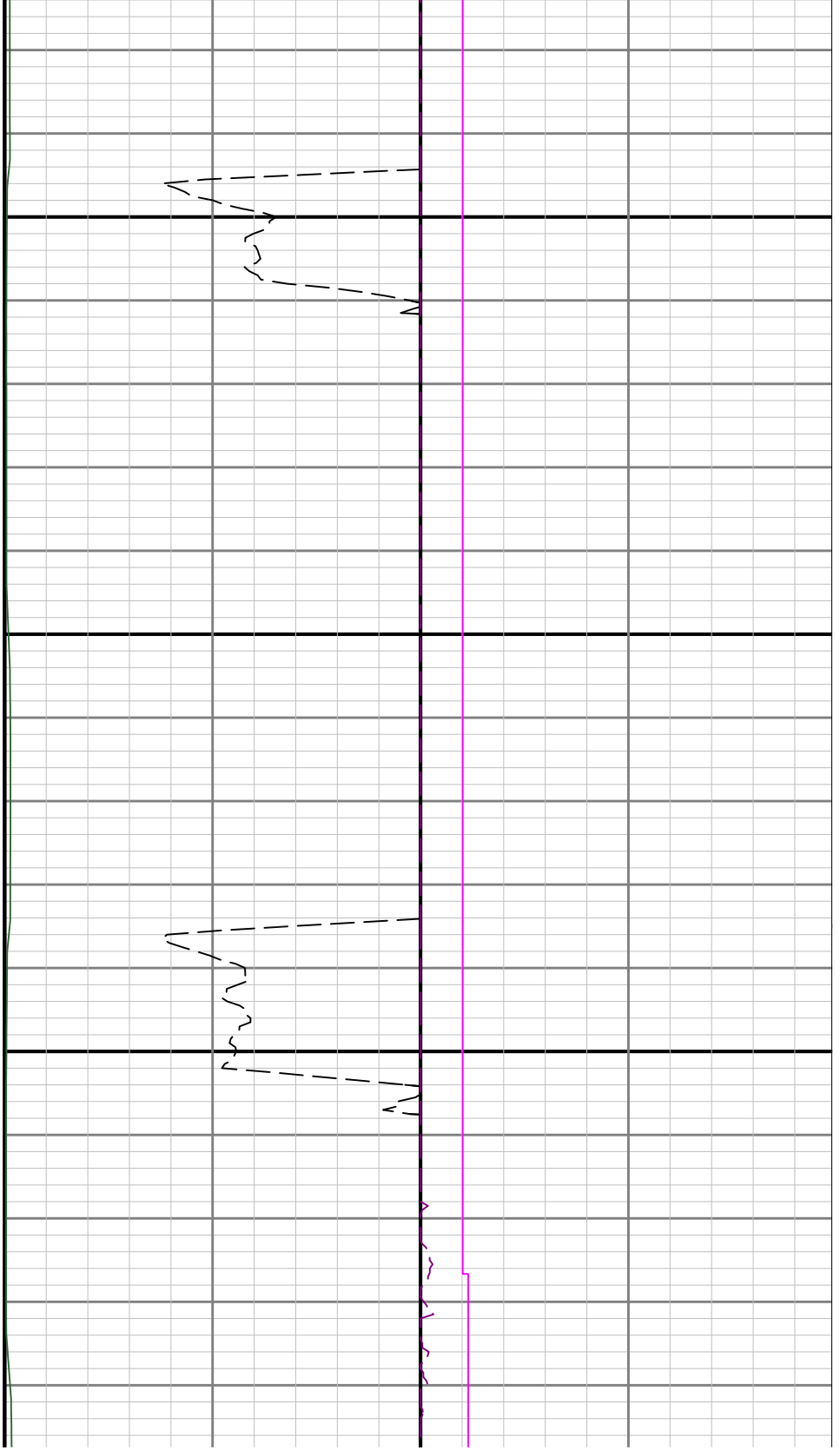

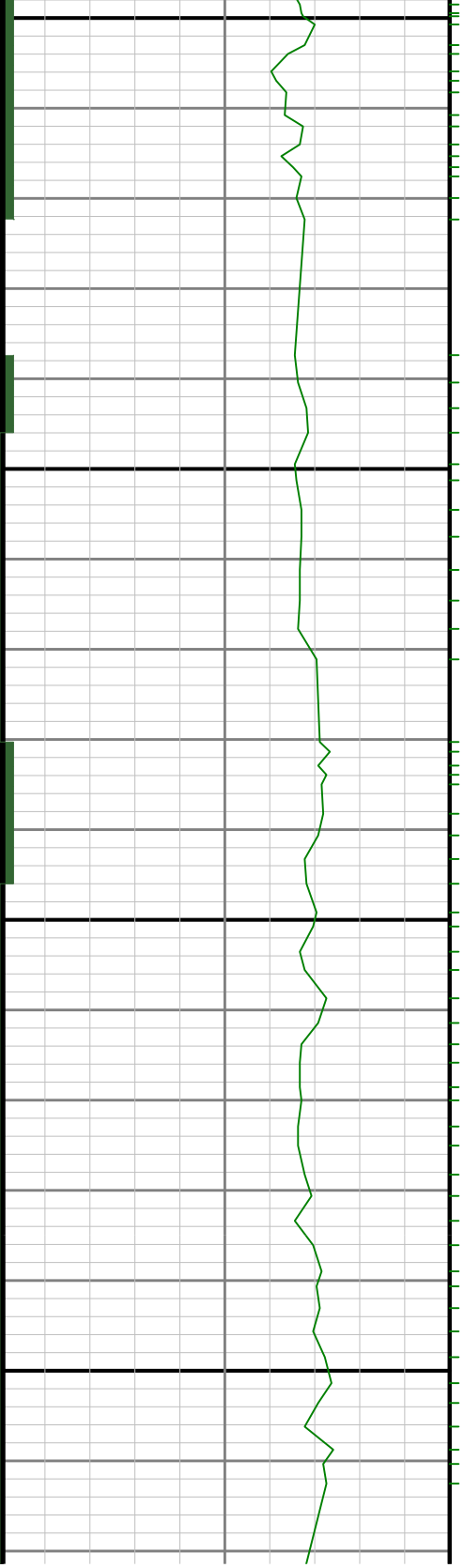

3800

3900

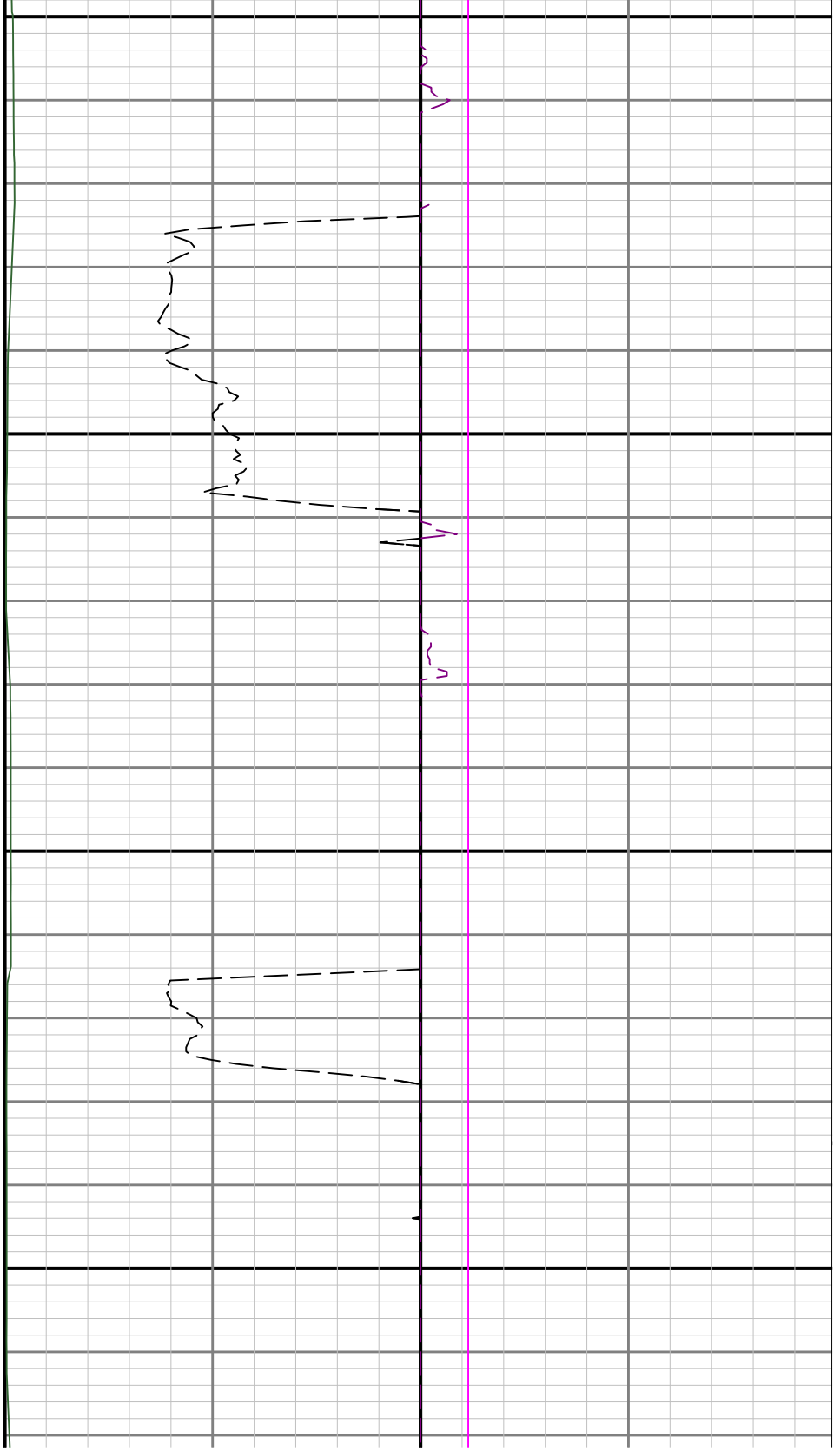

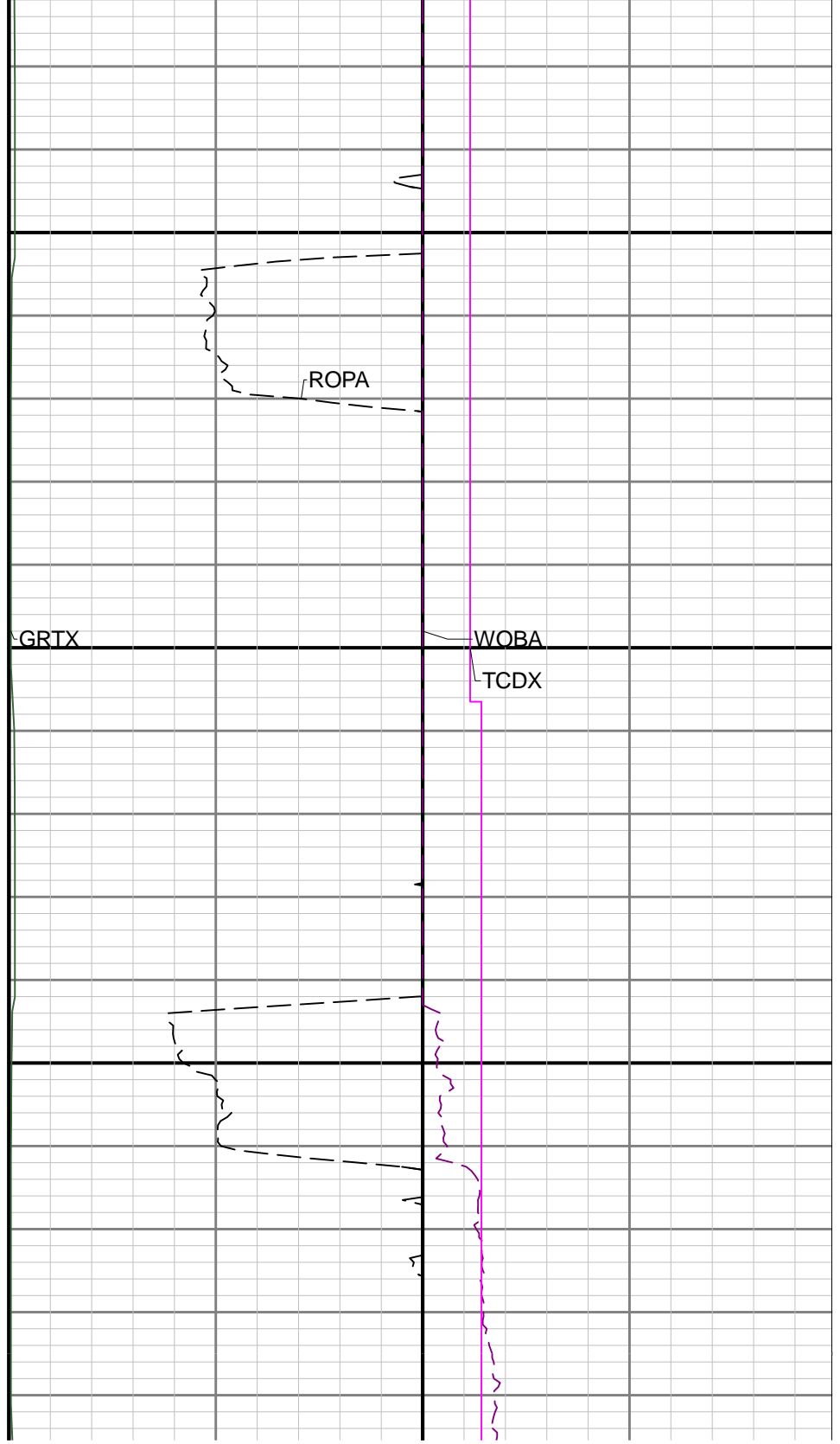
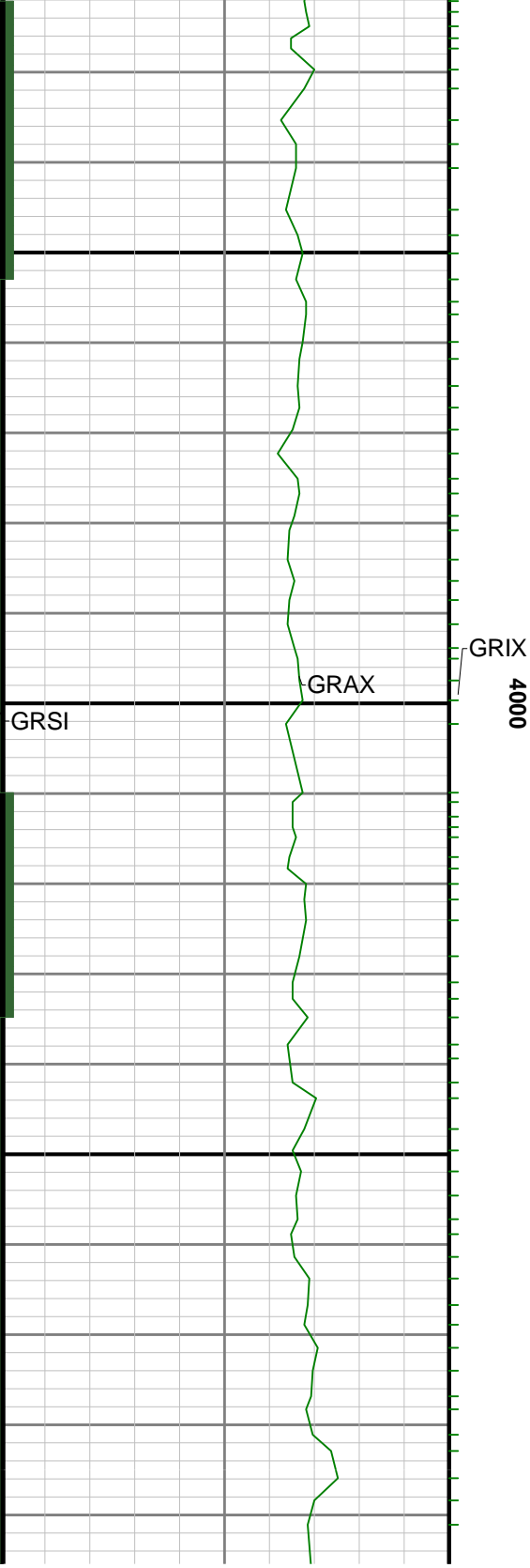

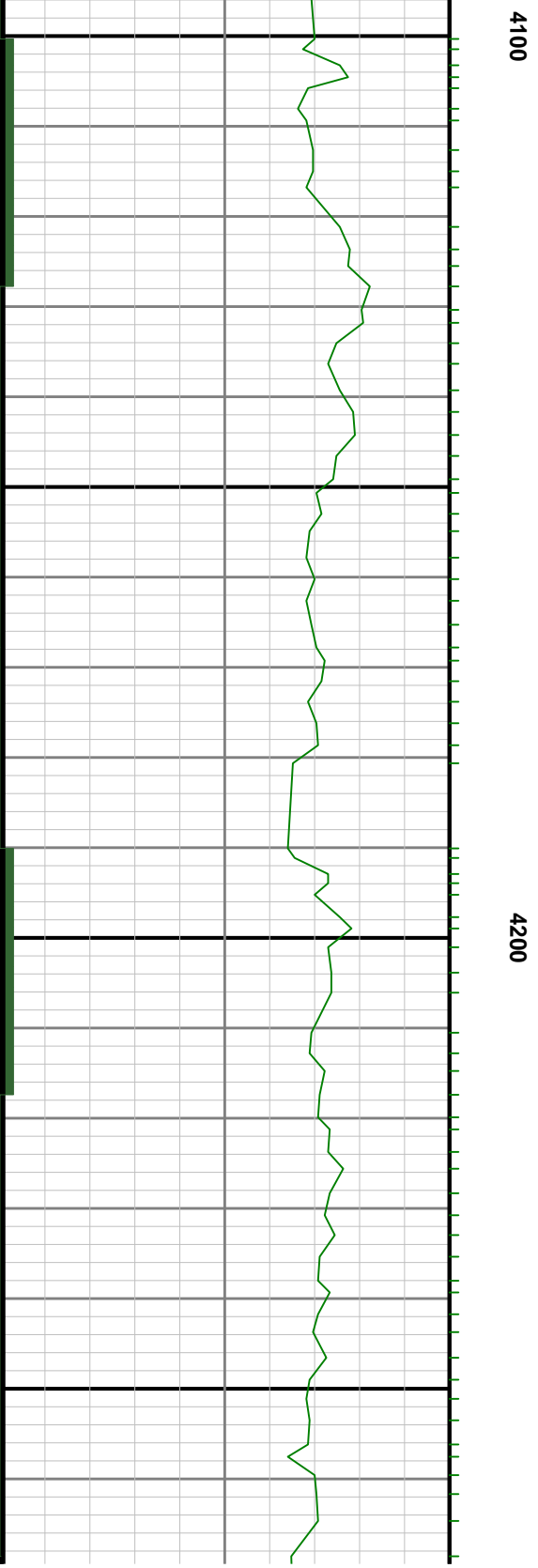
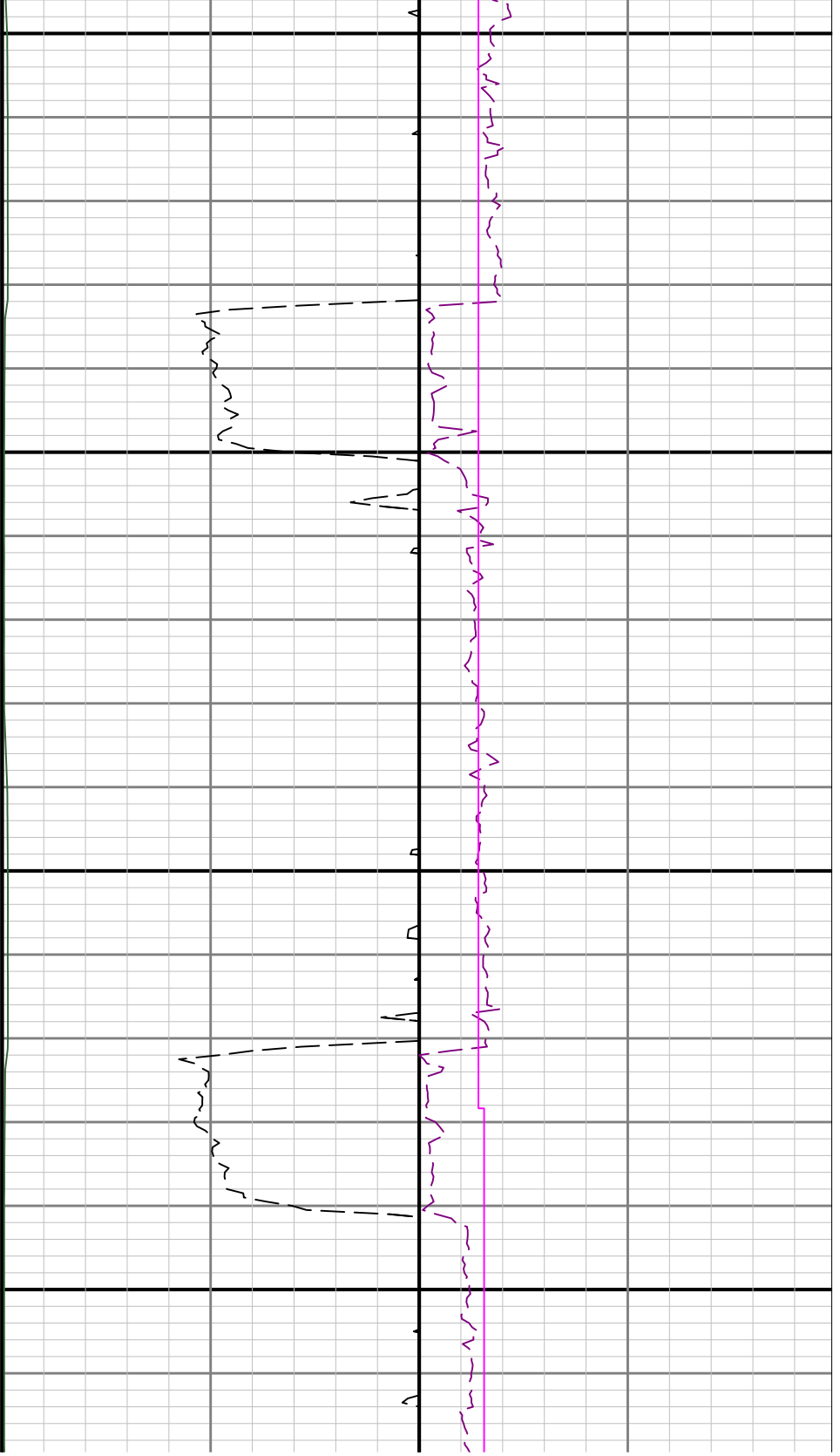

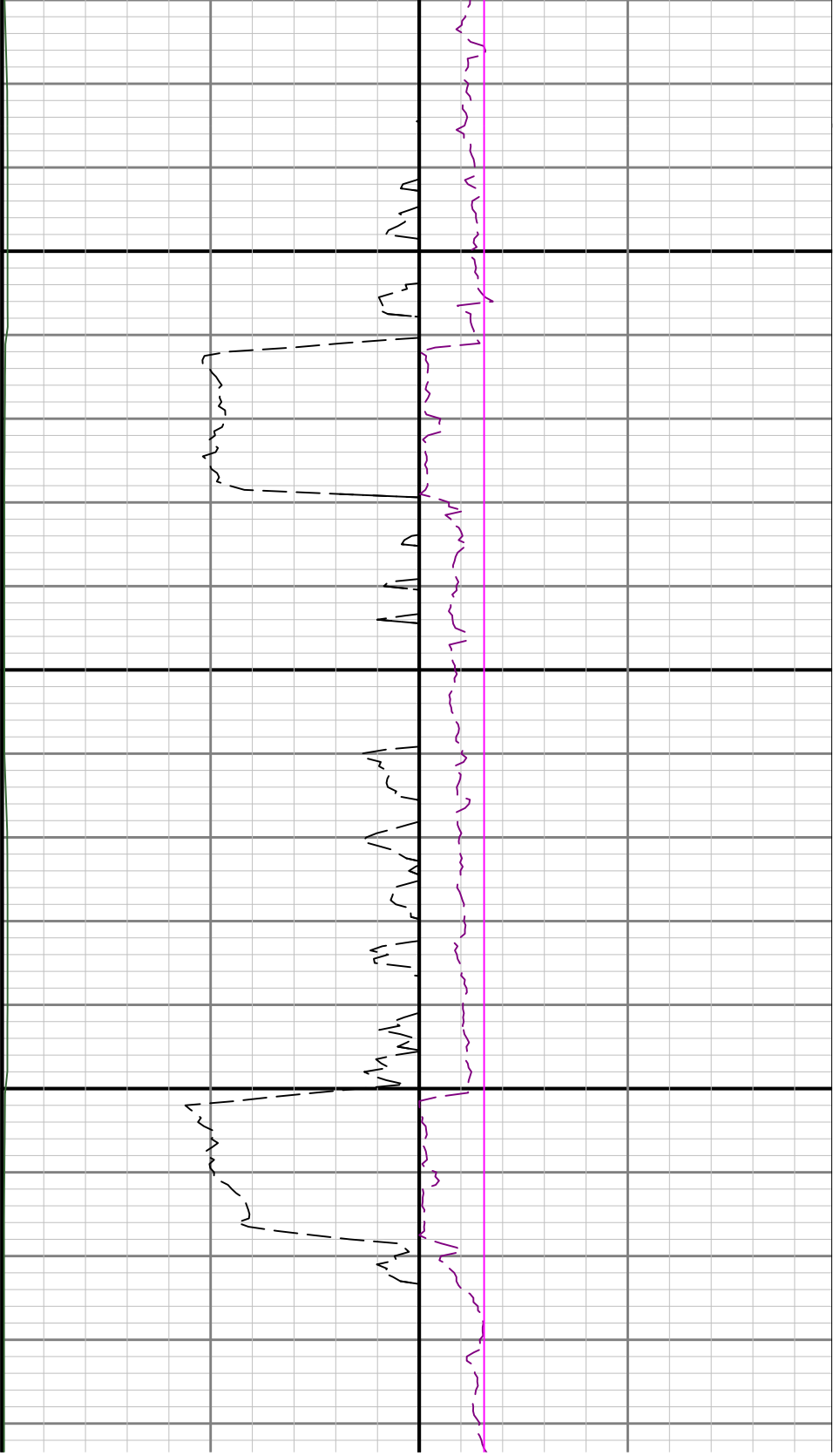

4300

4400

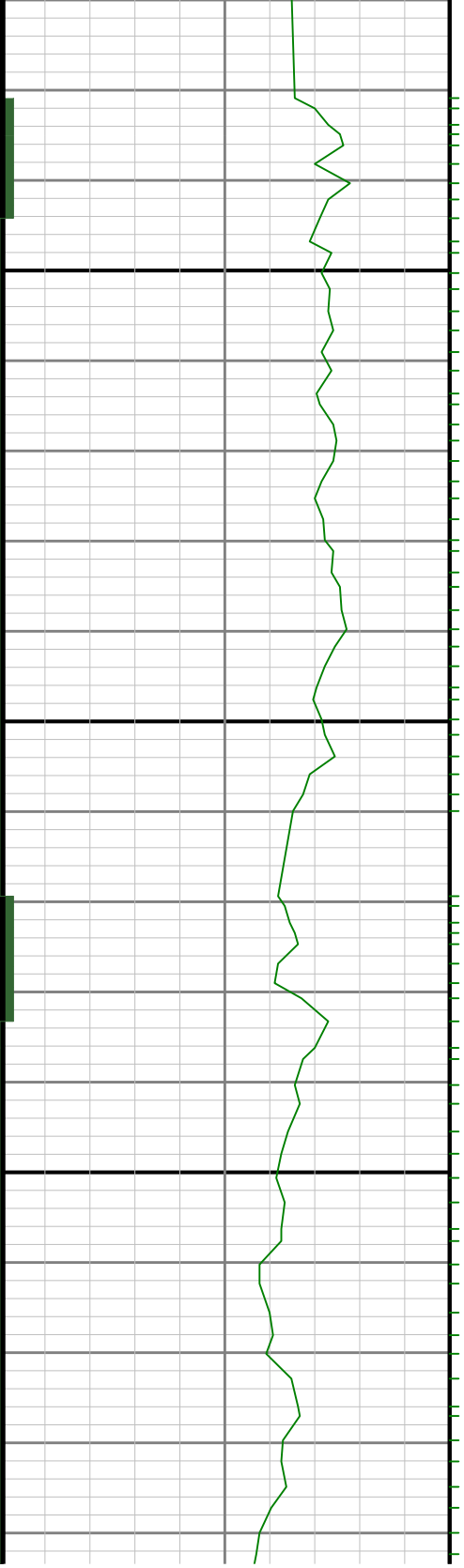



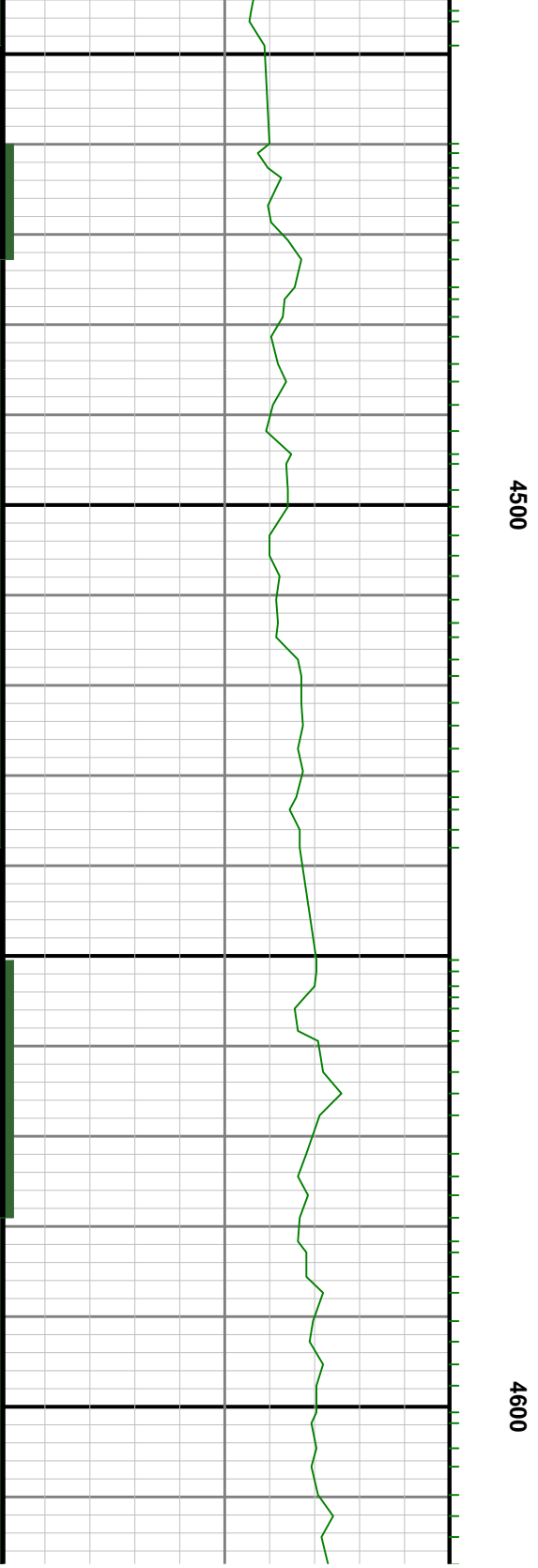
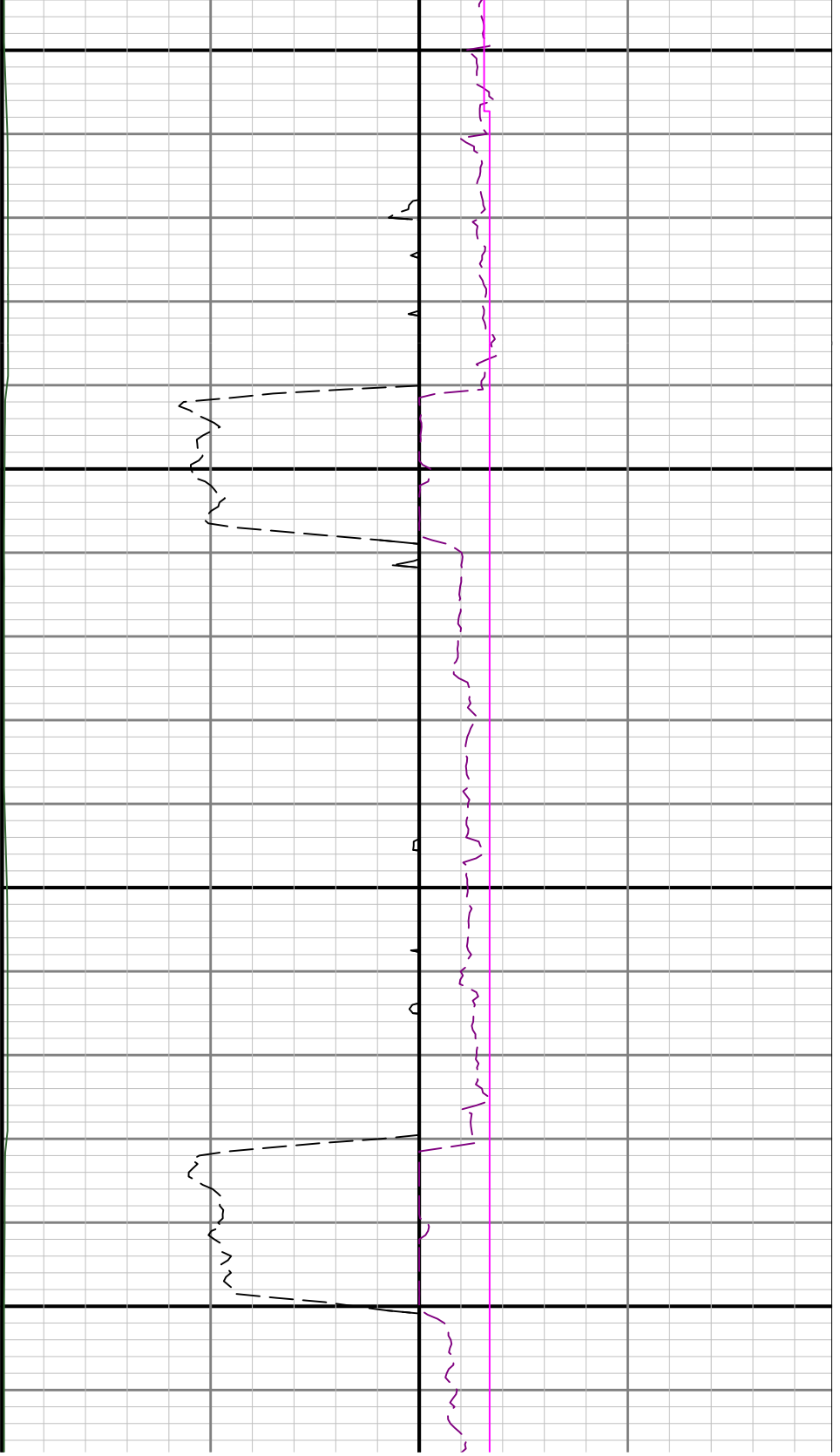

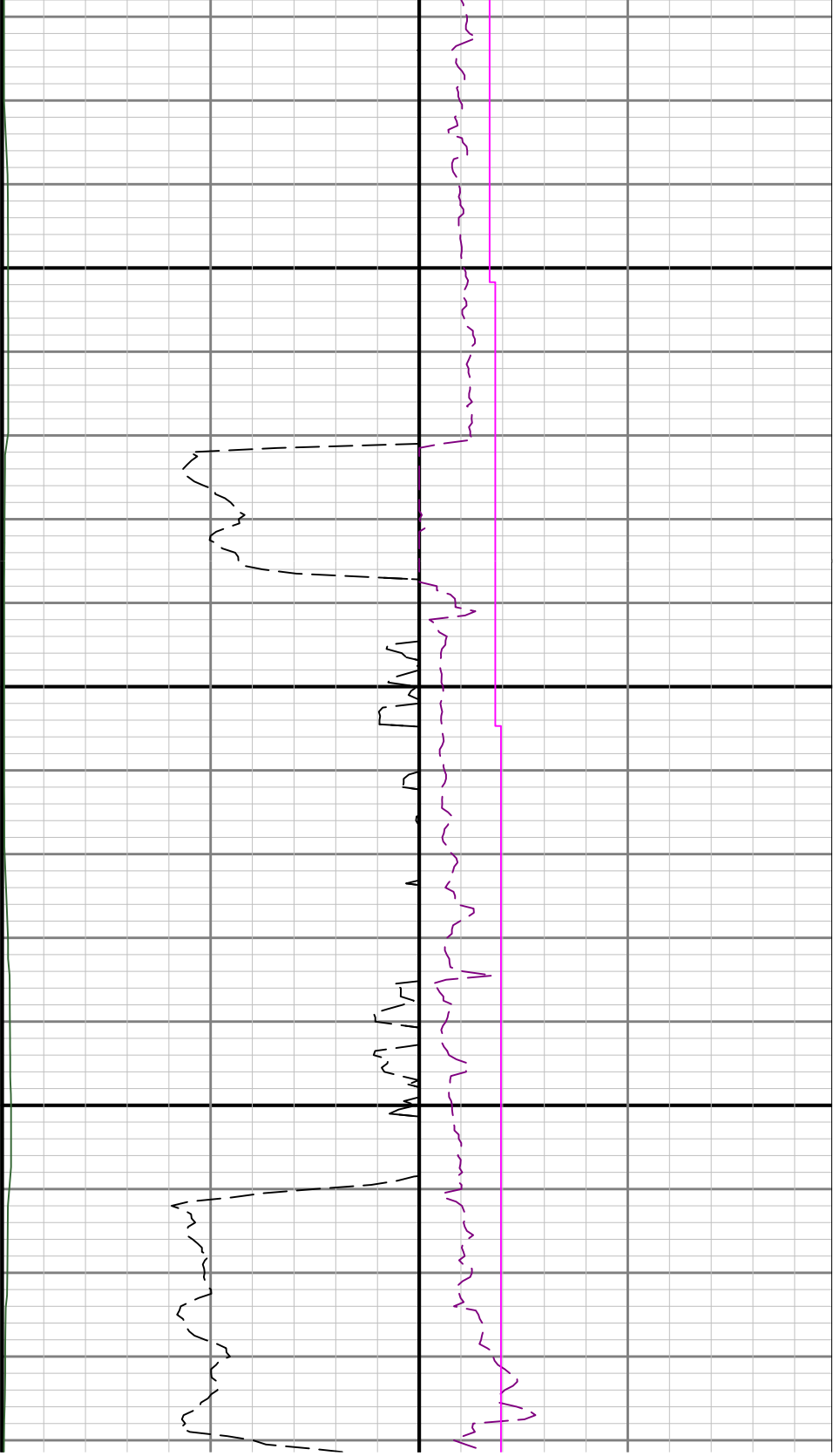

4700

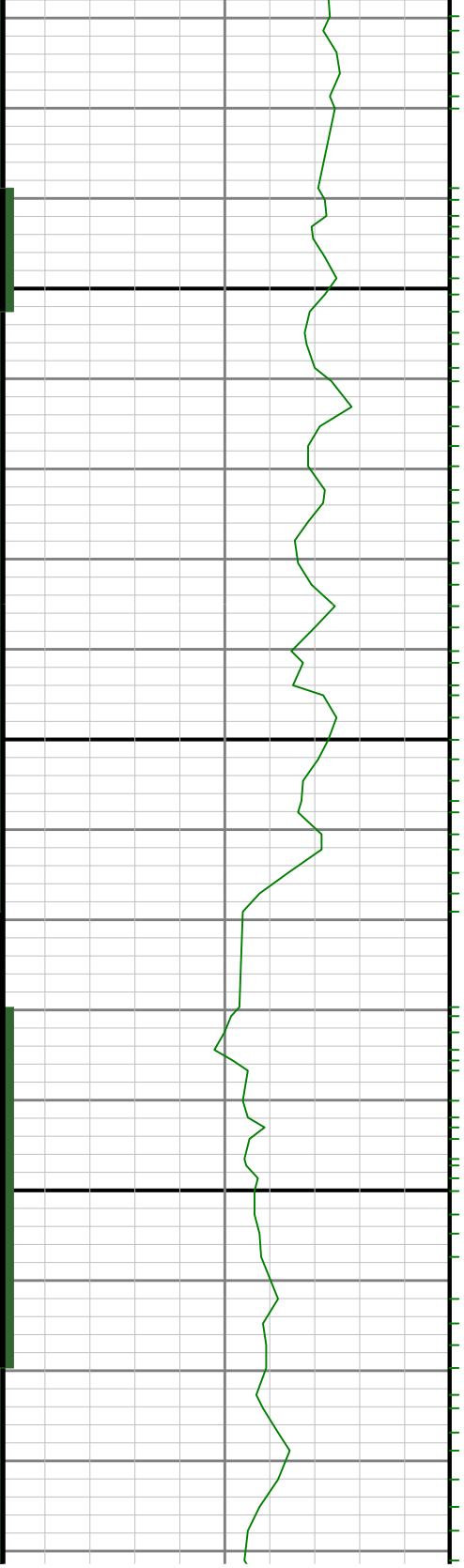

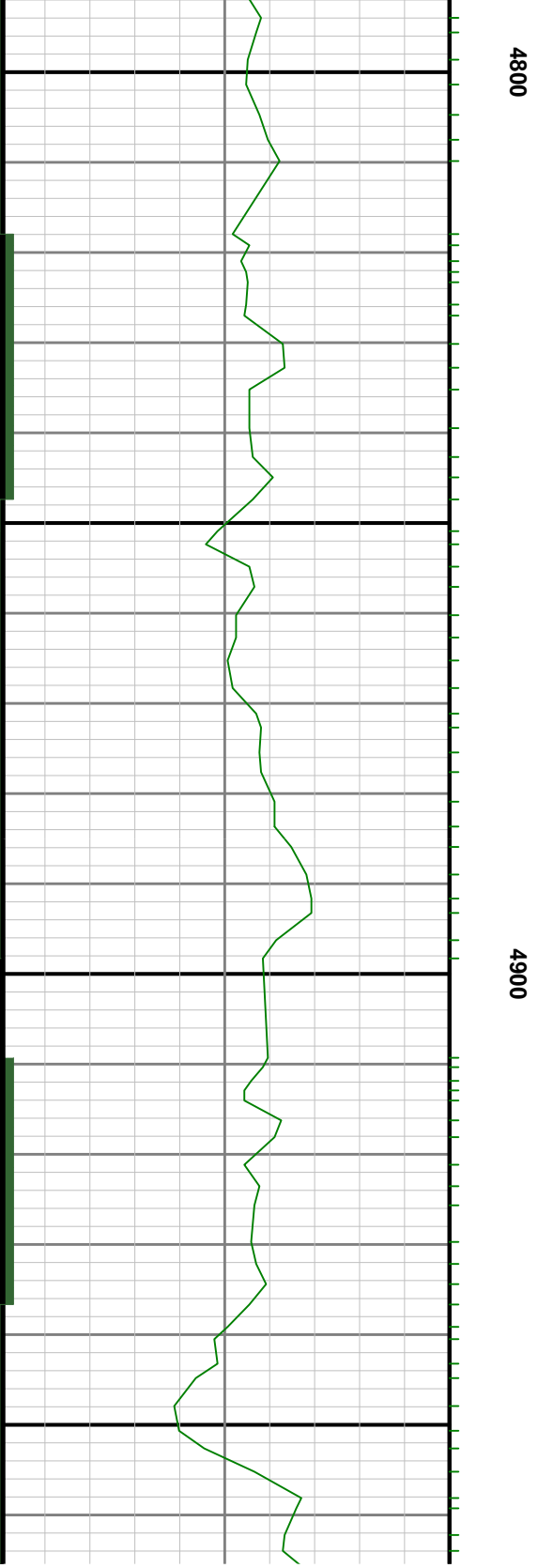
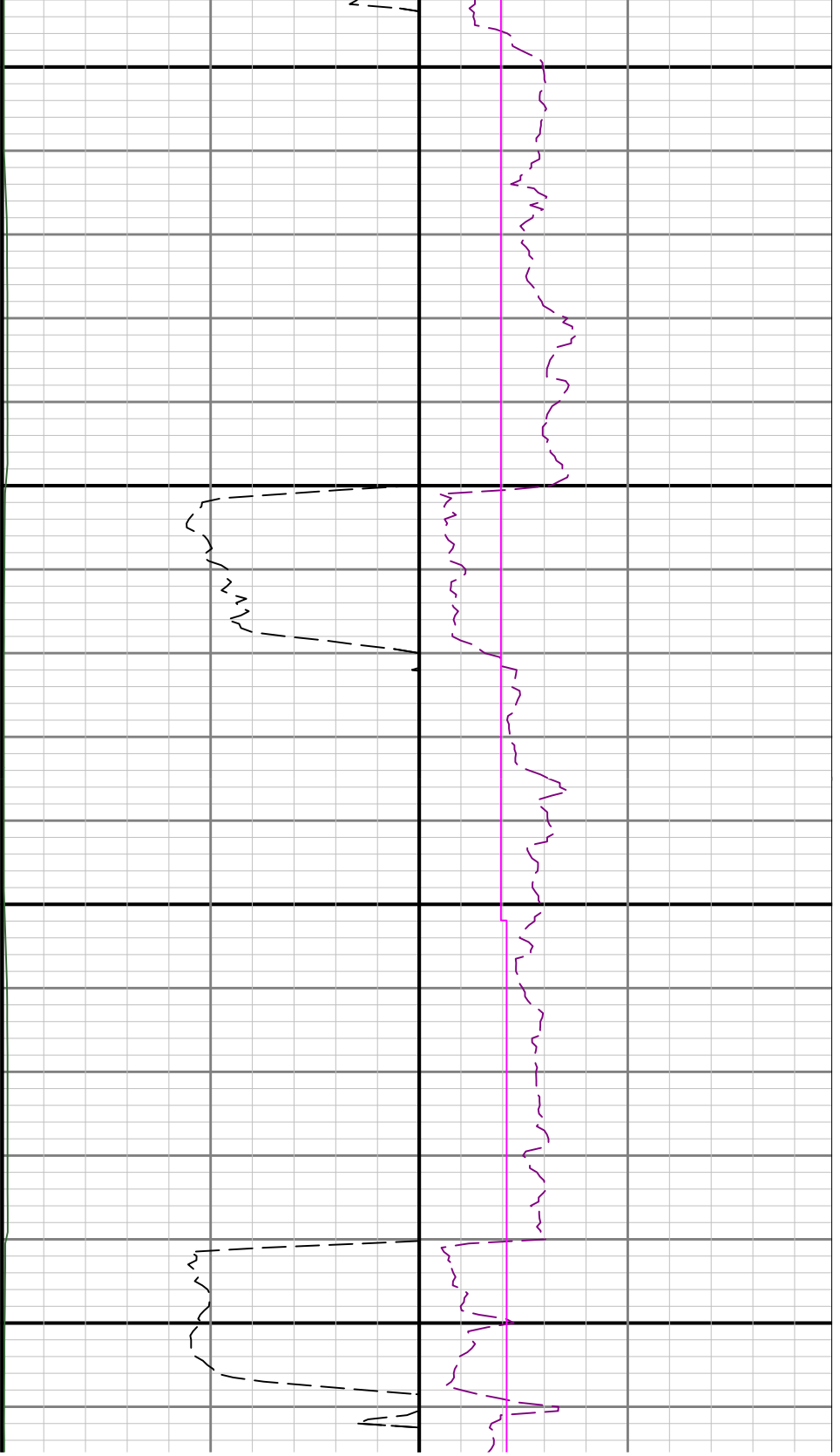

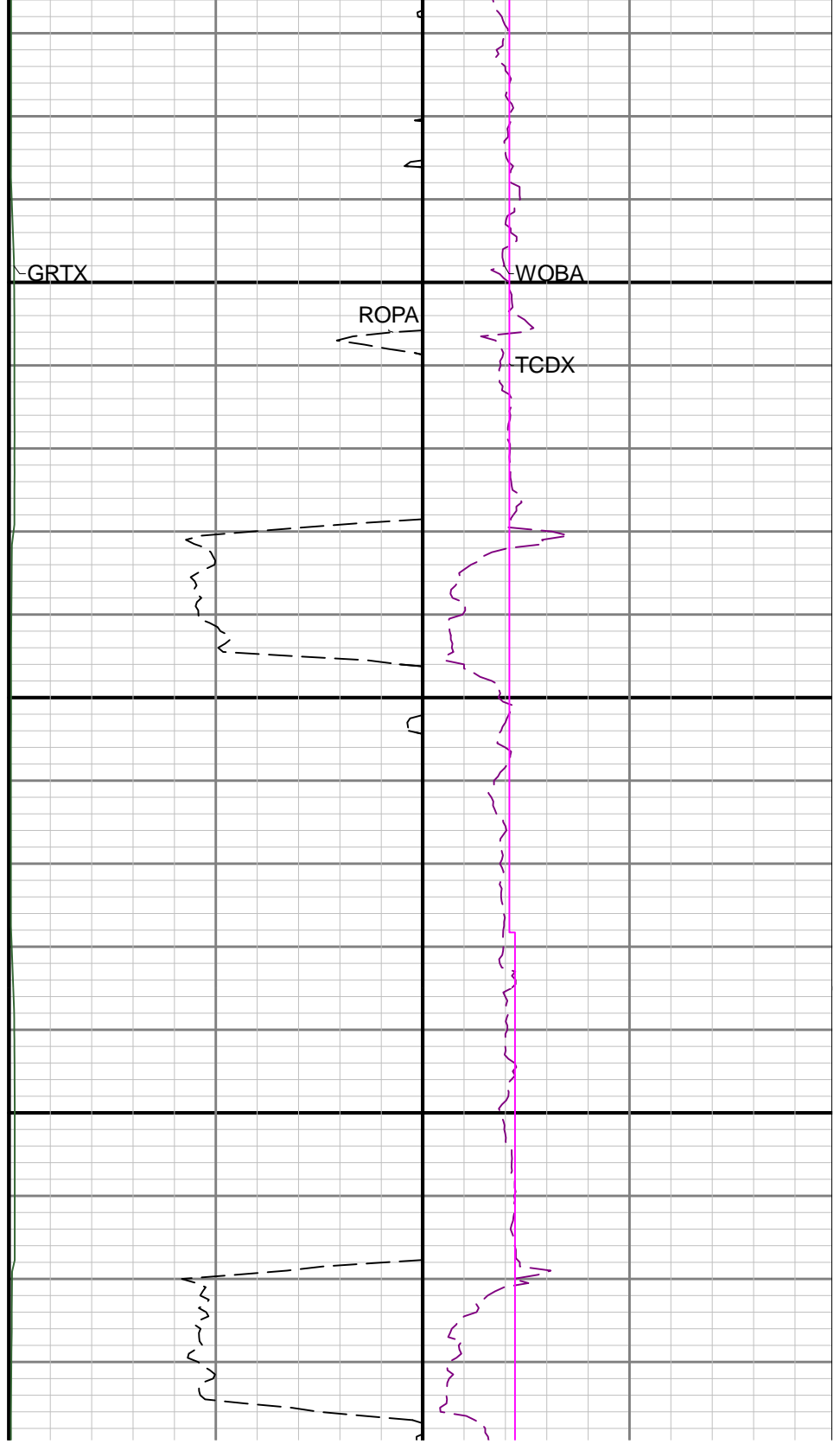
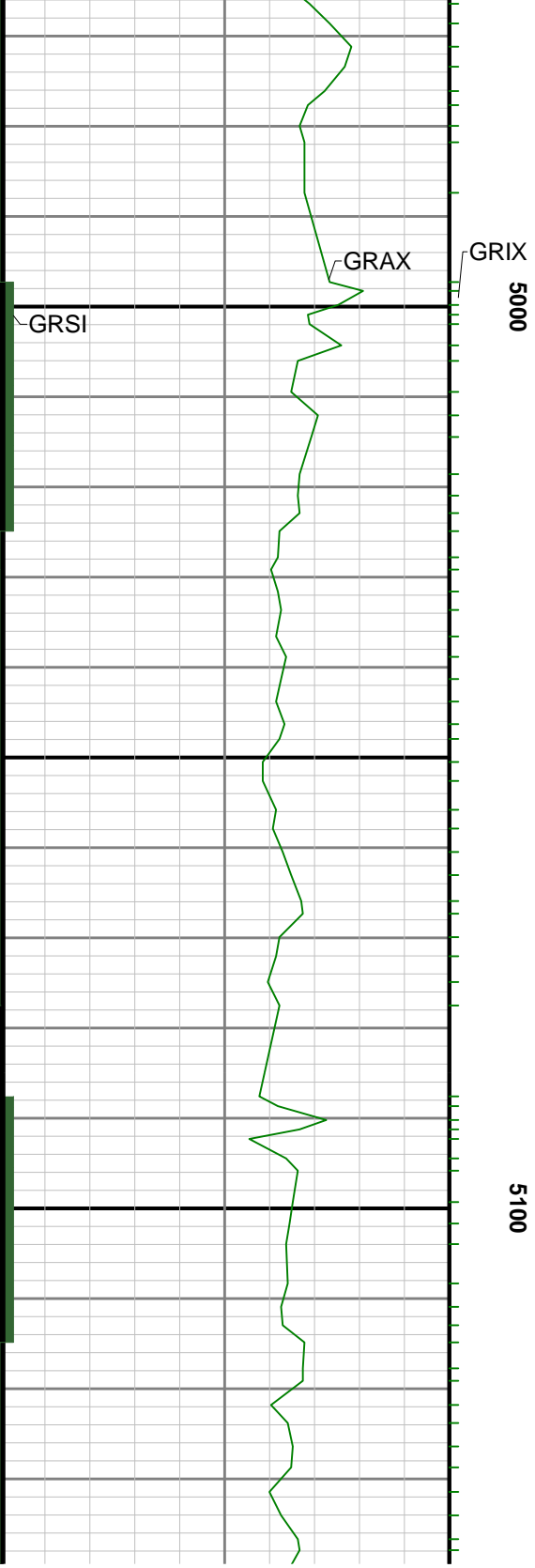

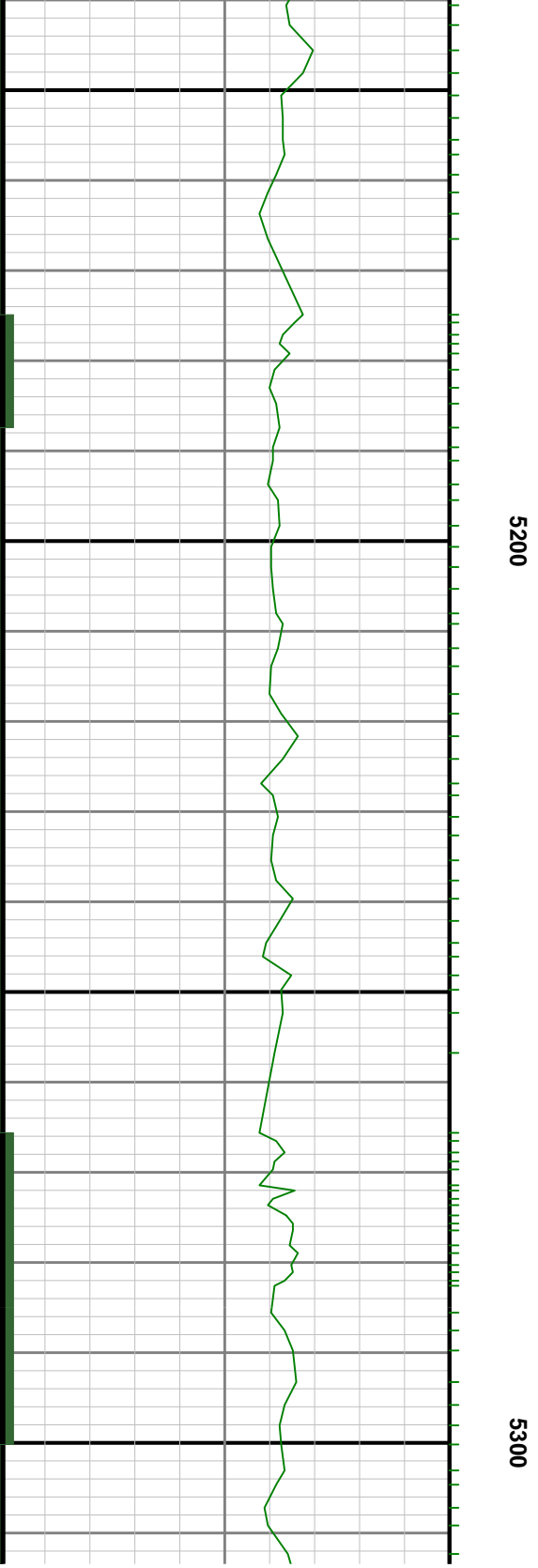
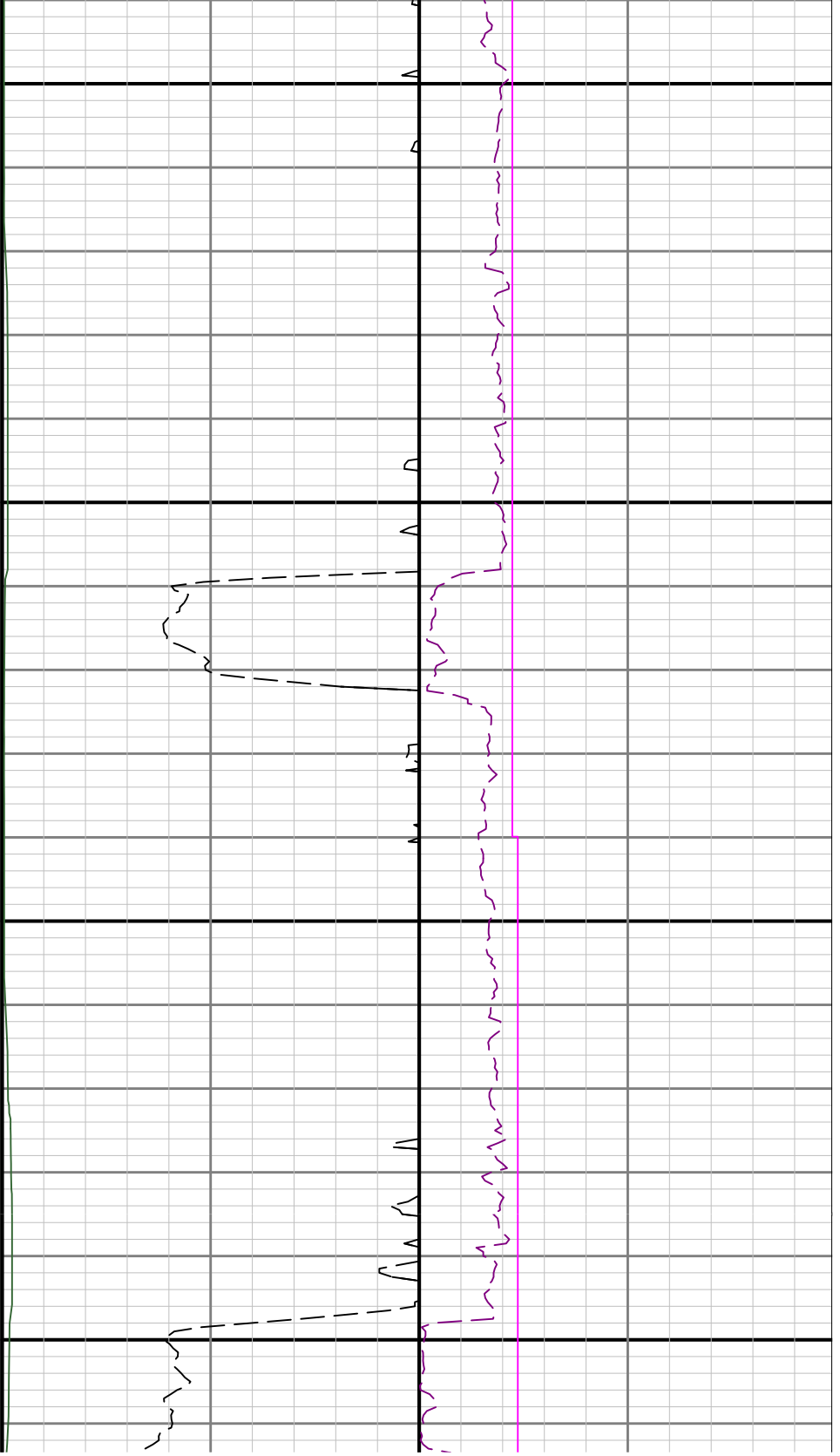

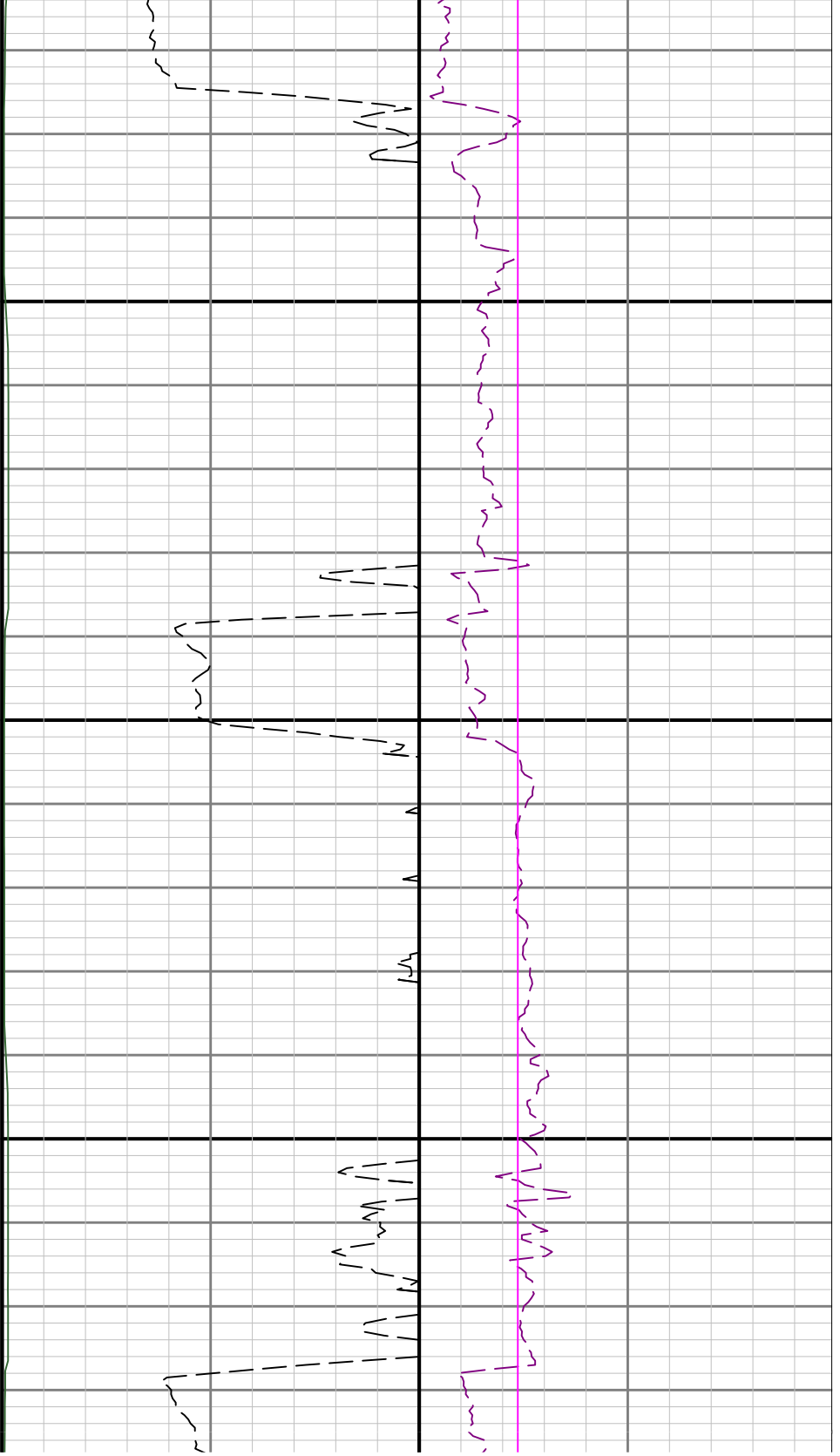

5400

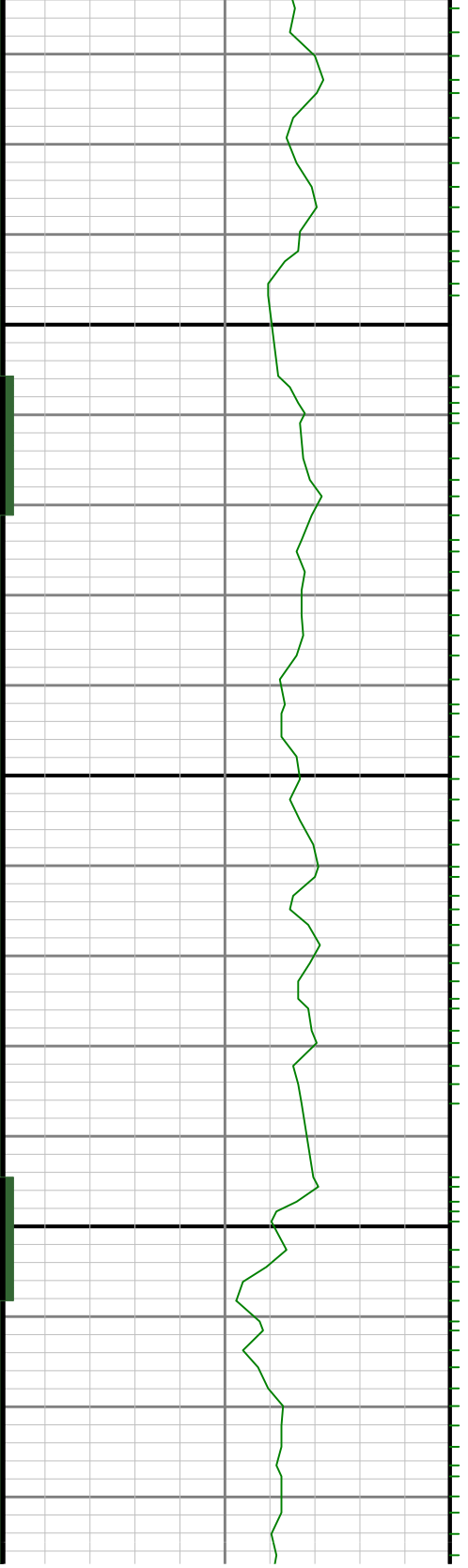

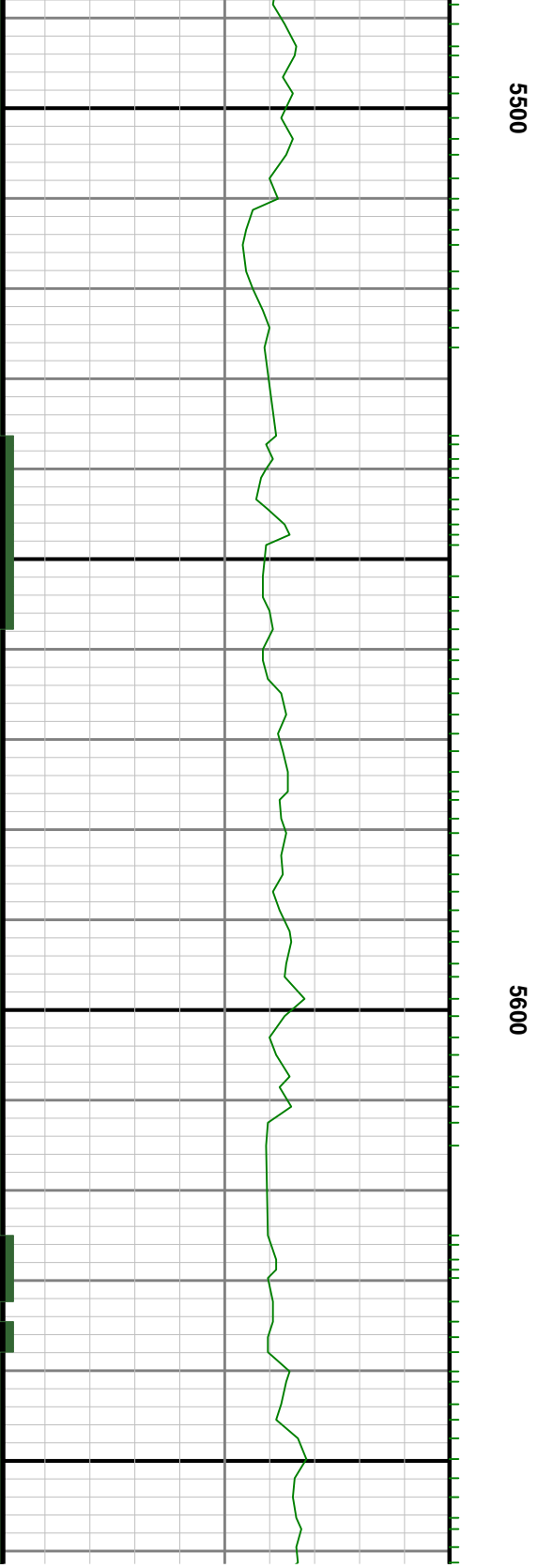
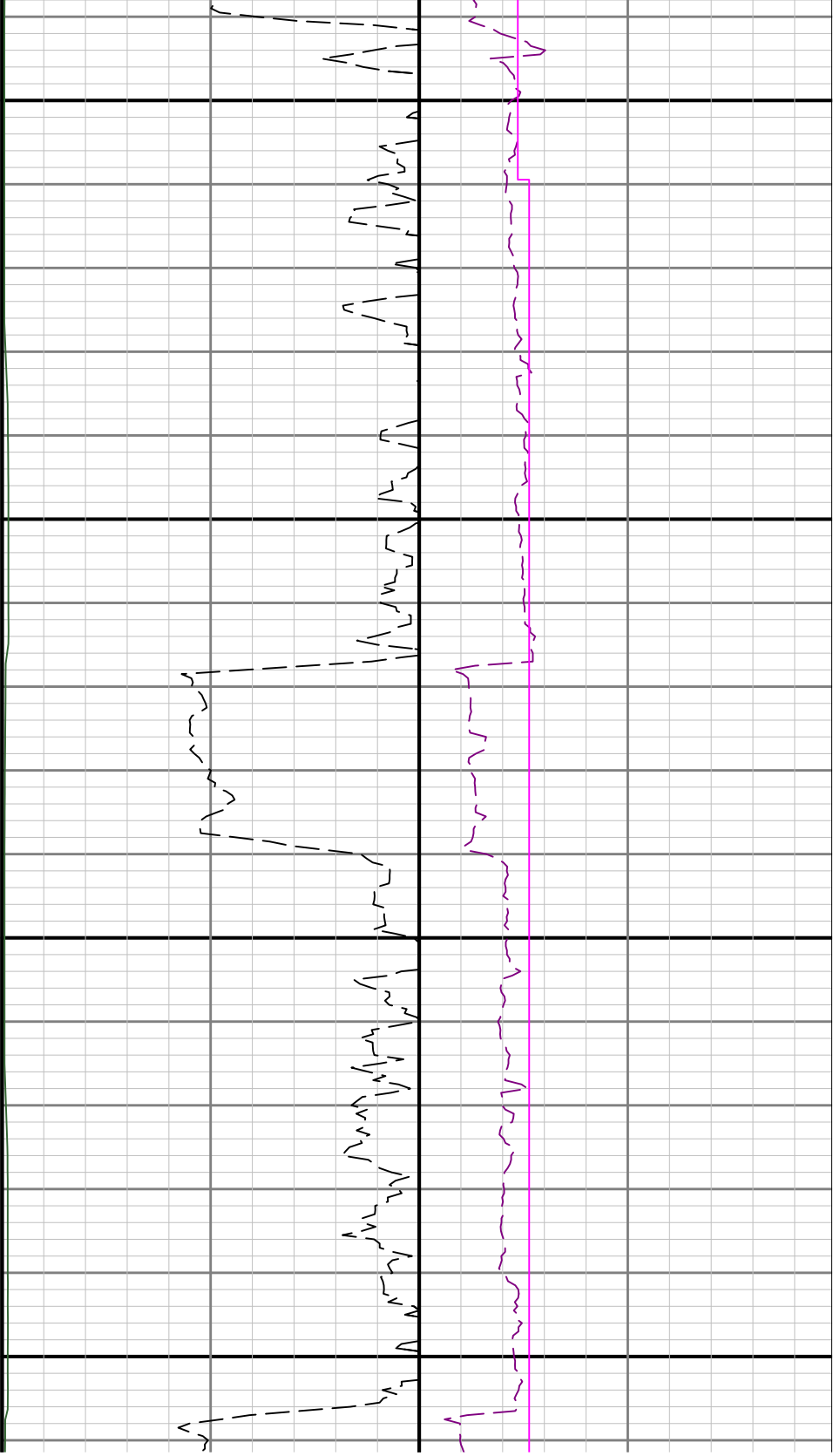

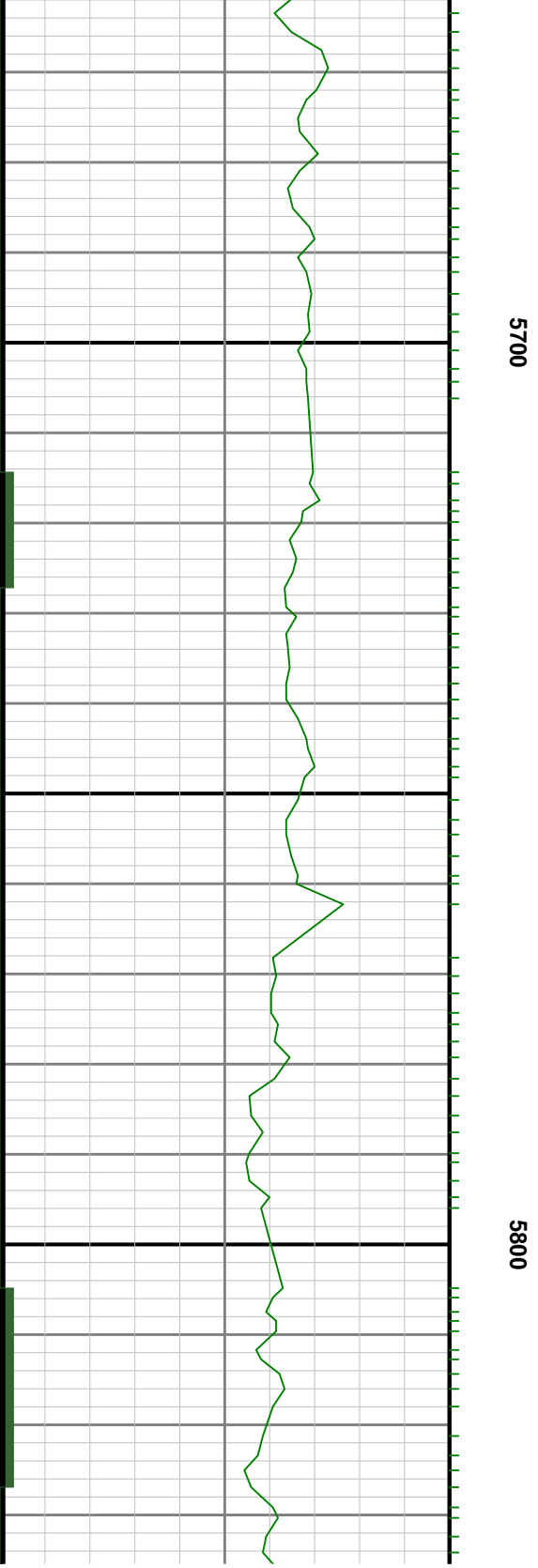
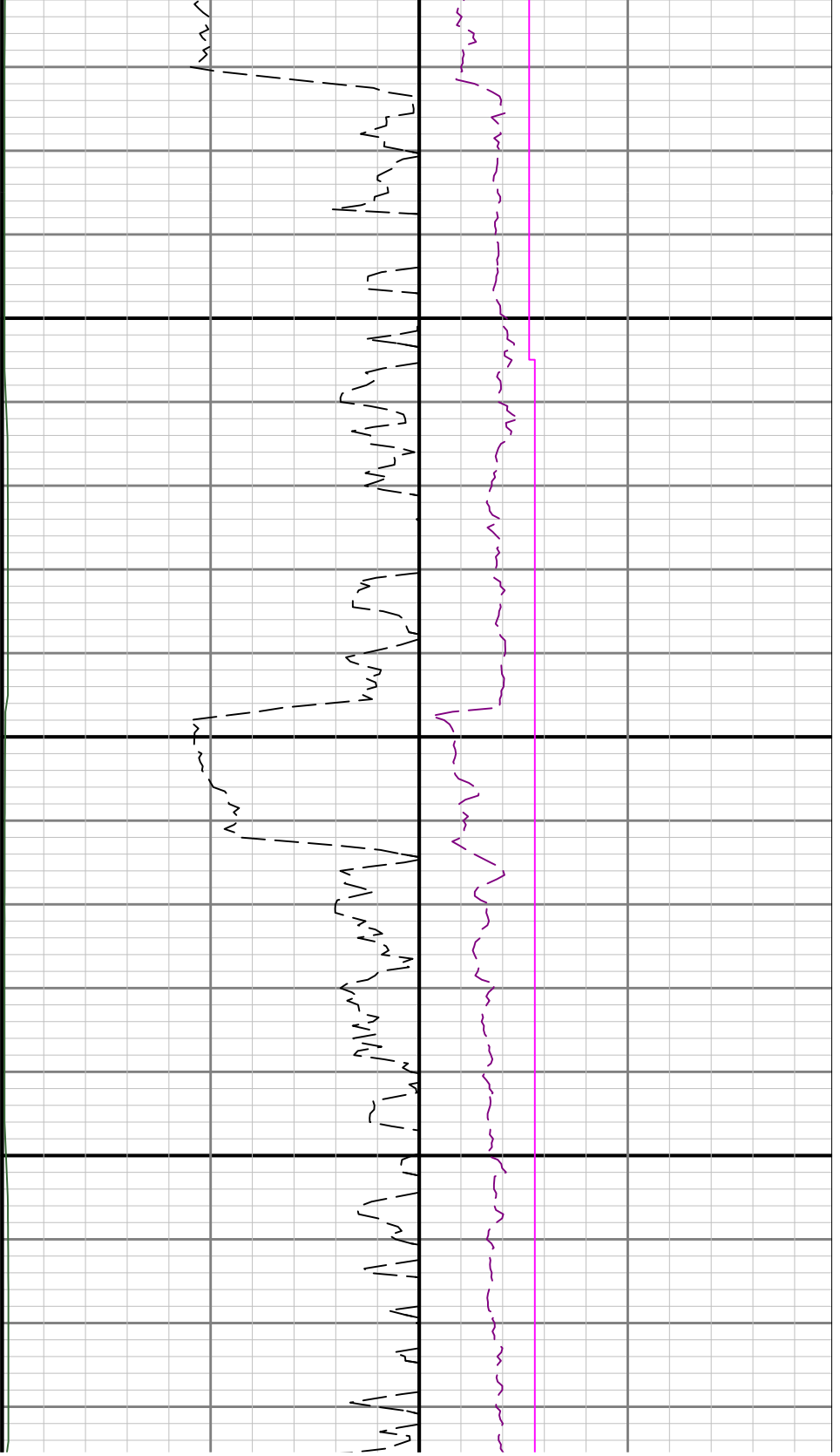



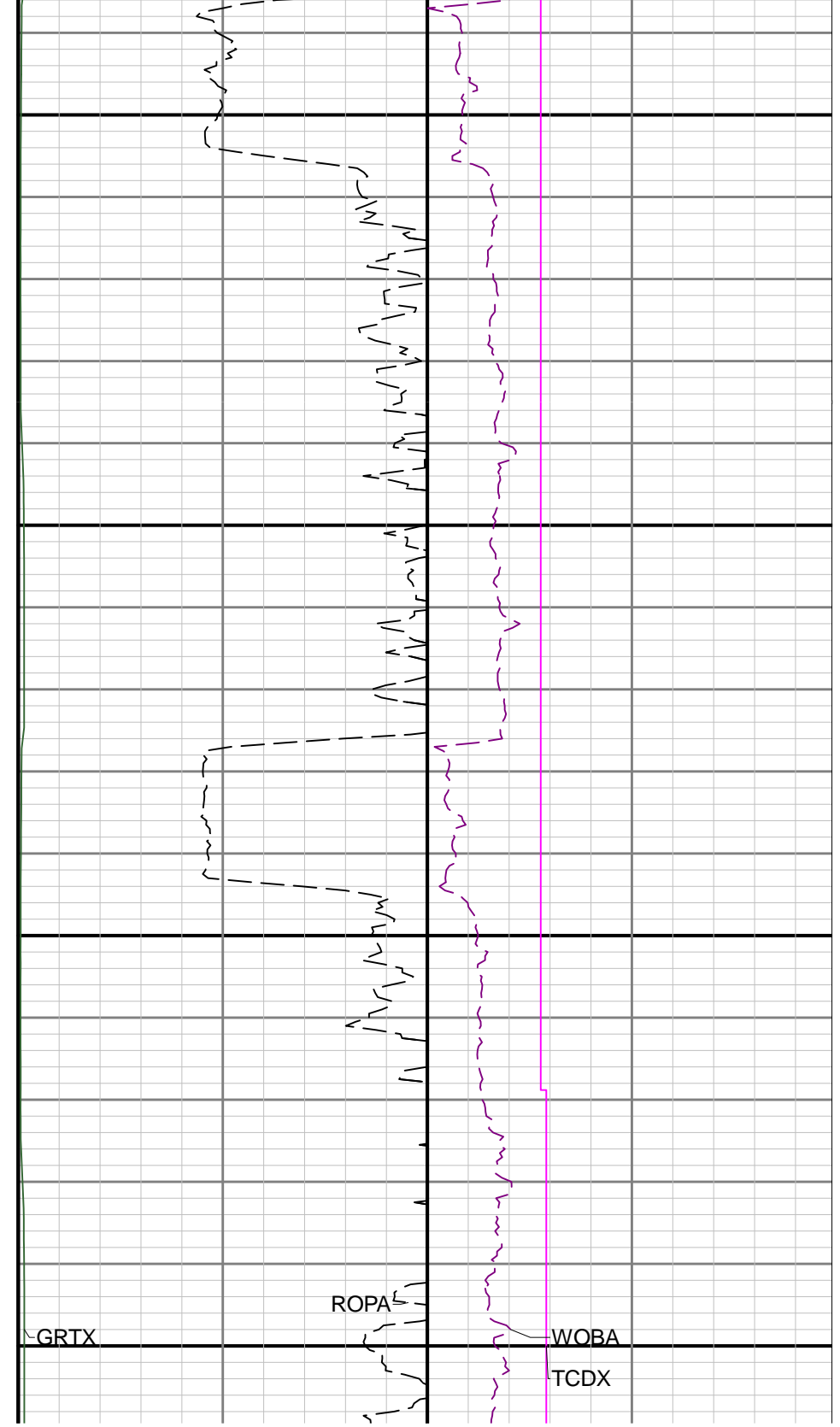
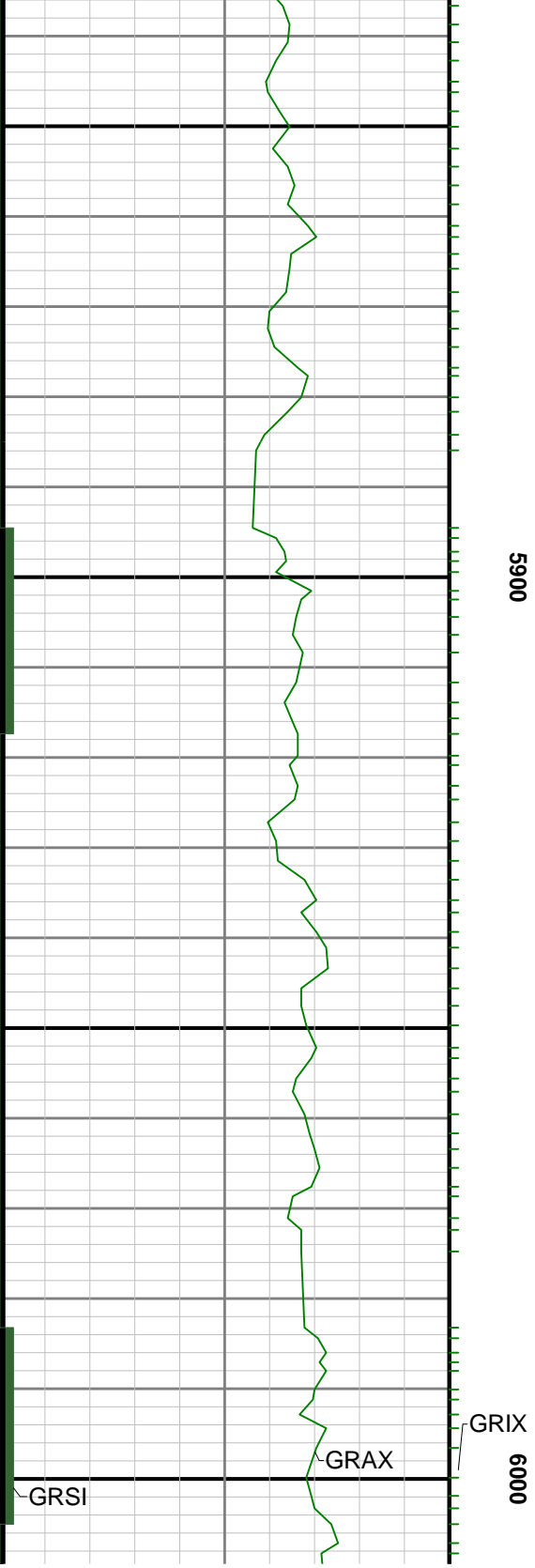

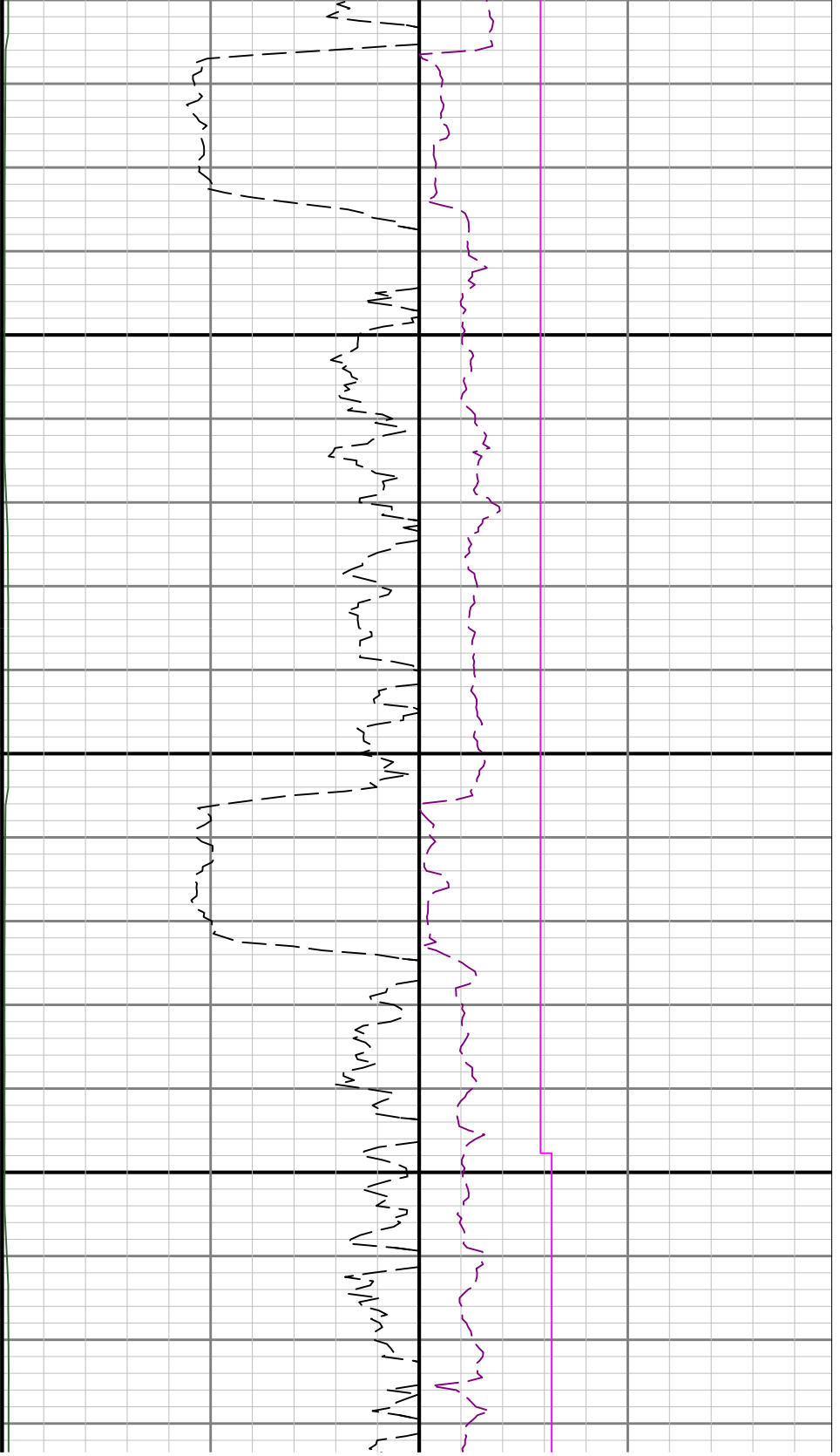

6100

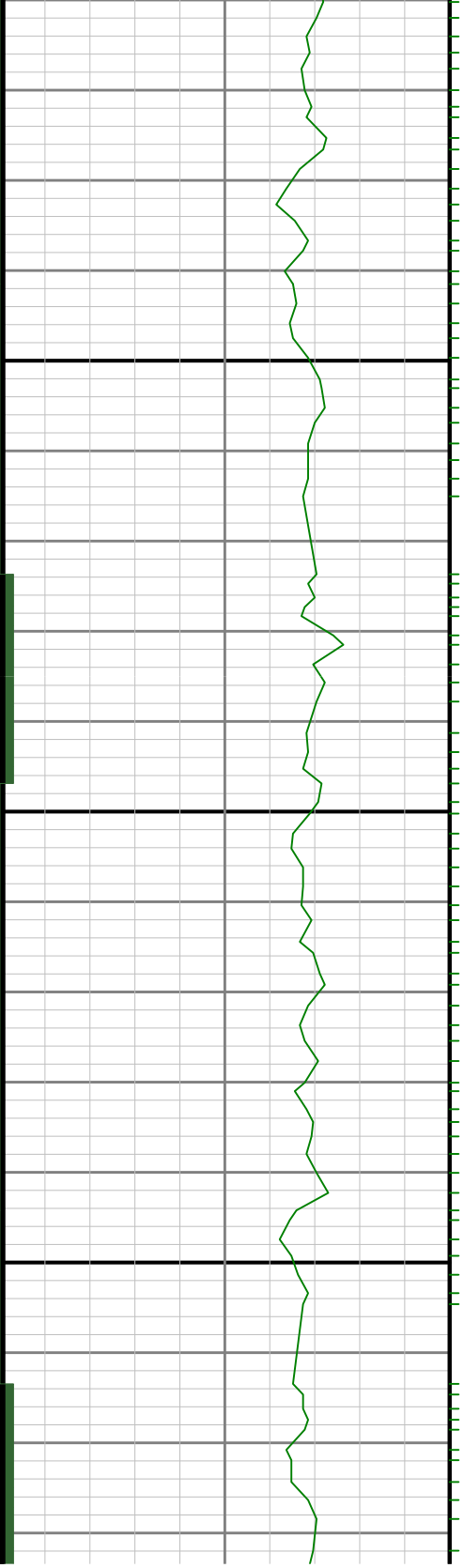

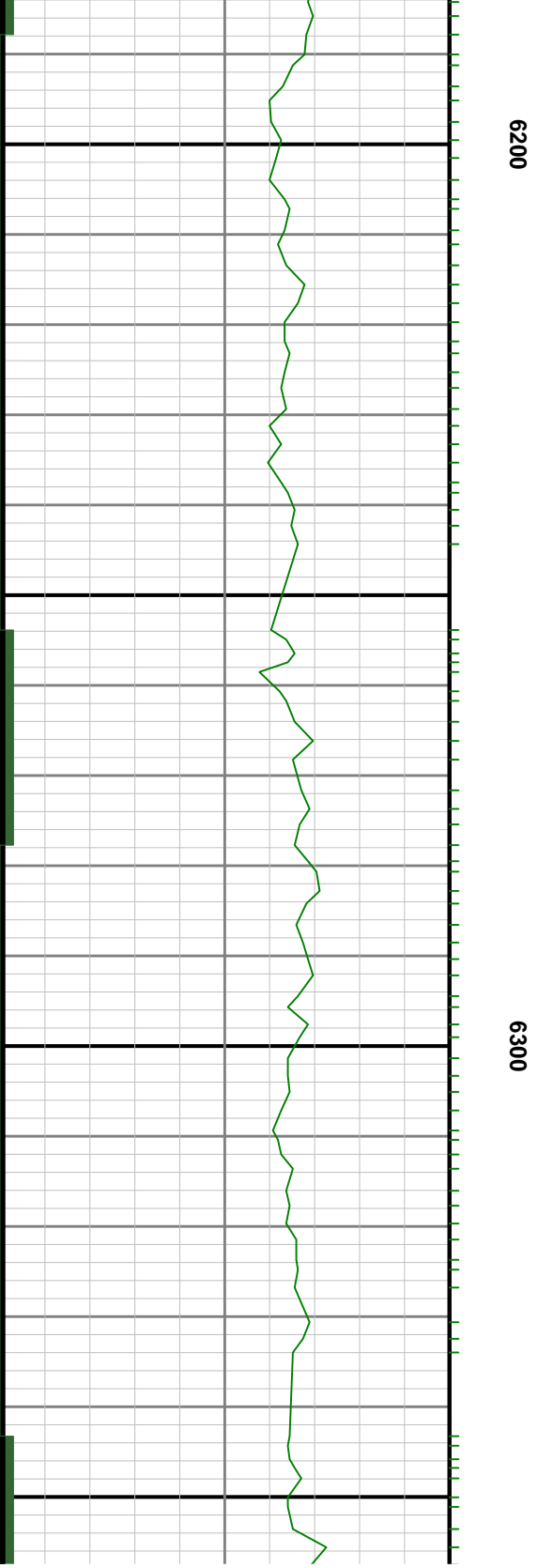
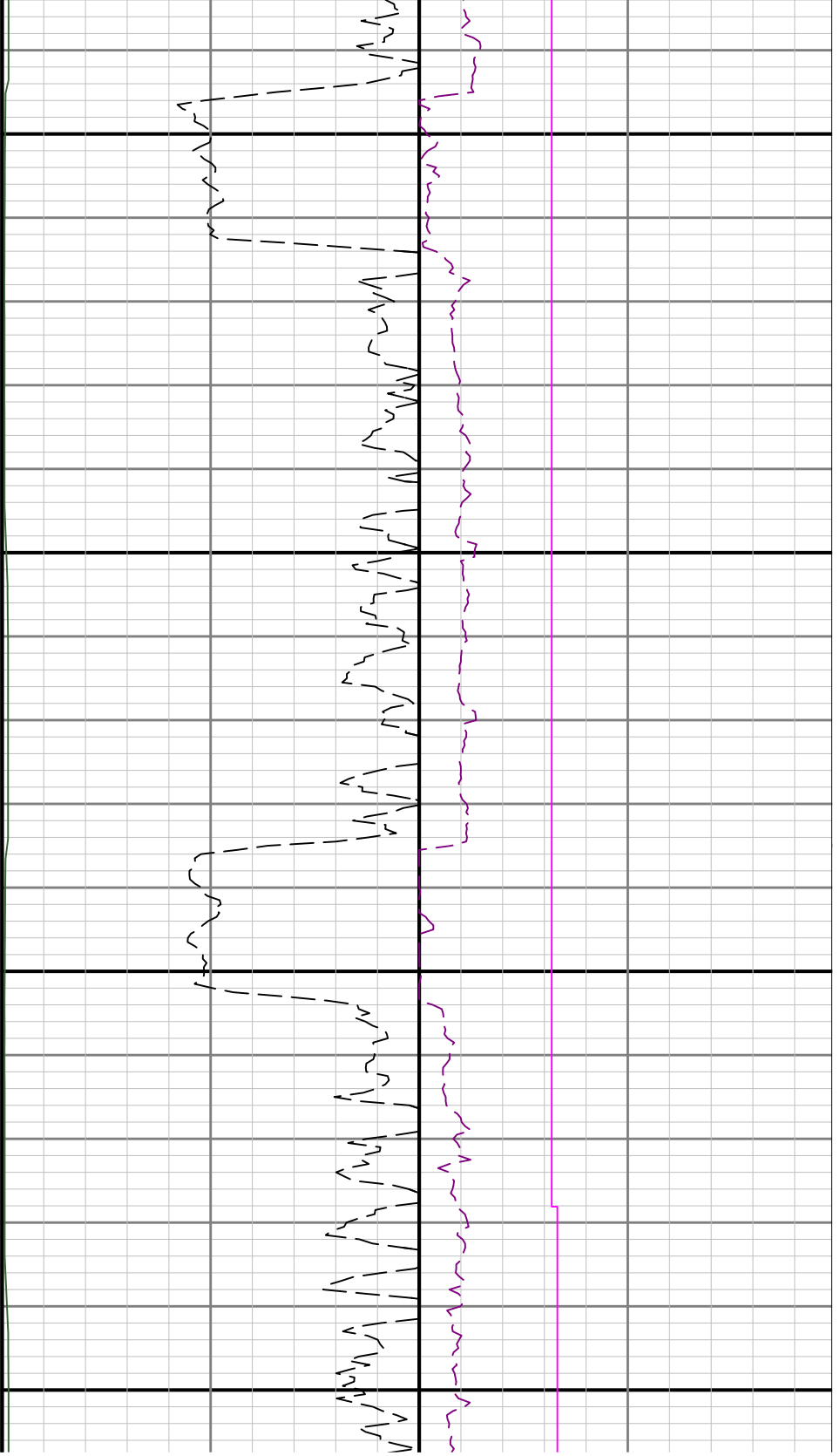

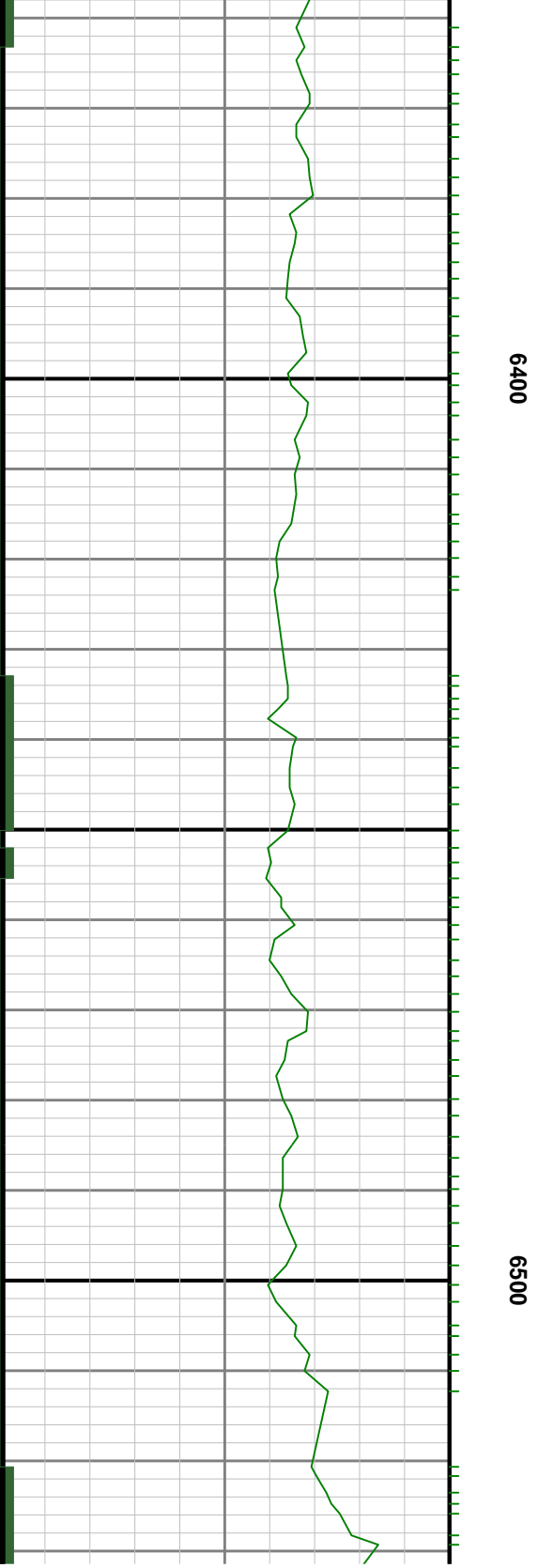
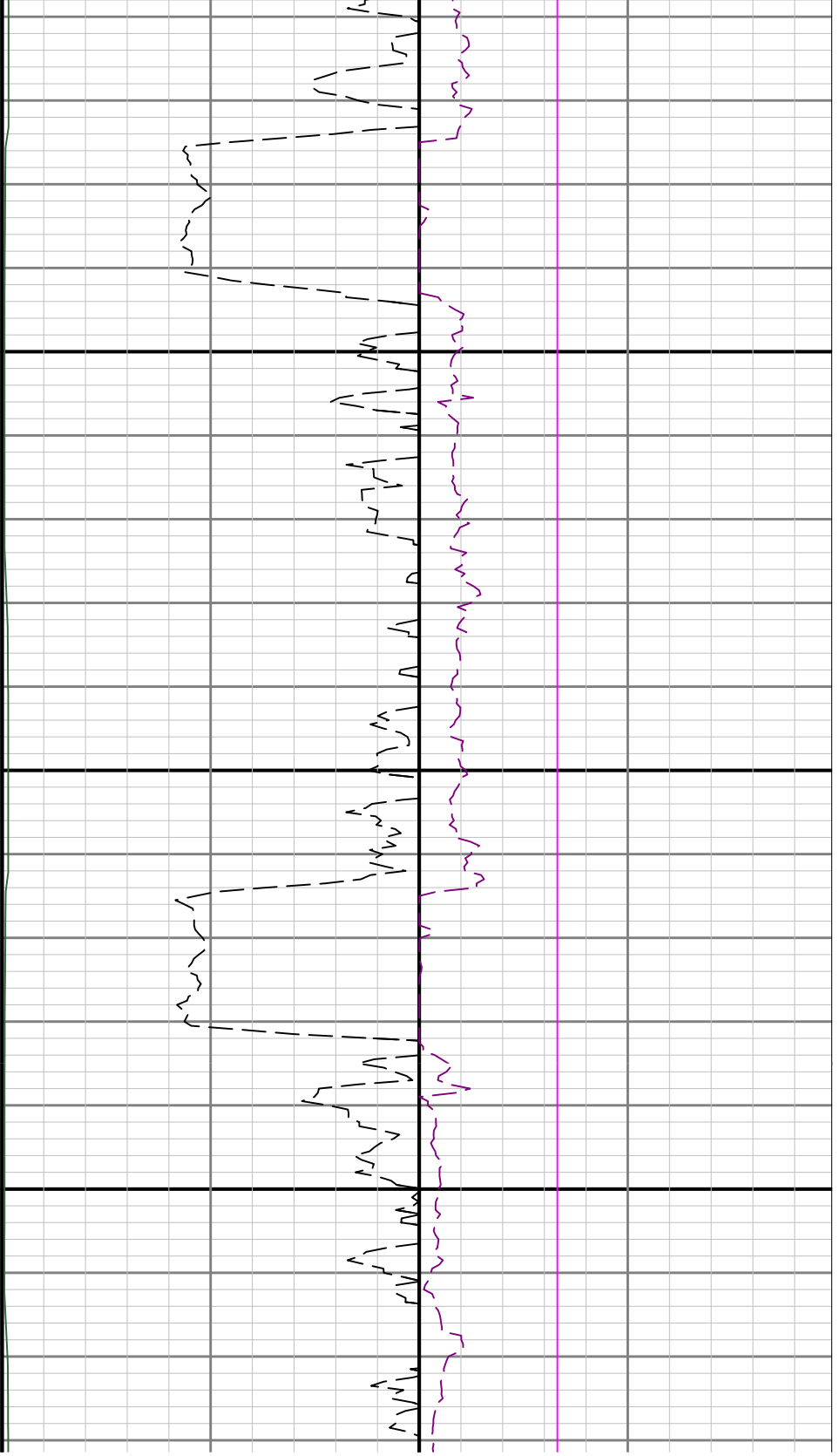

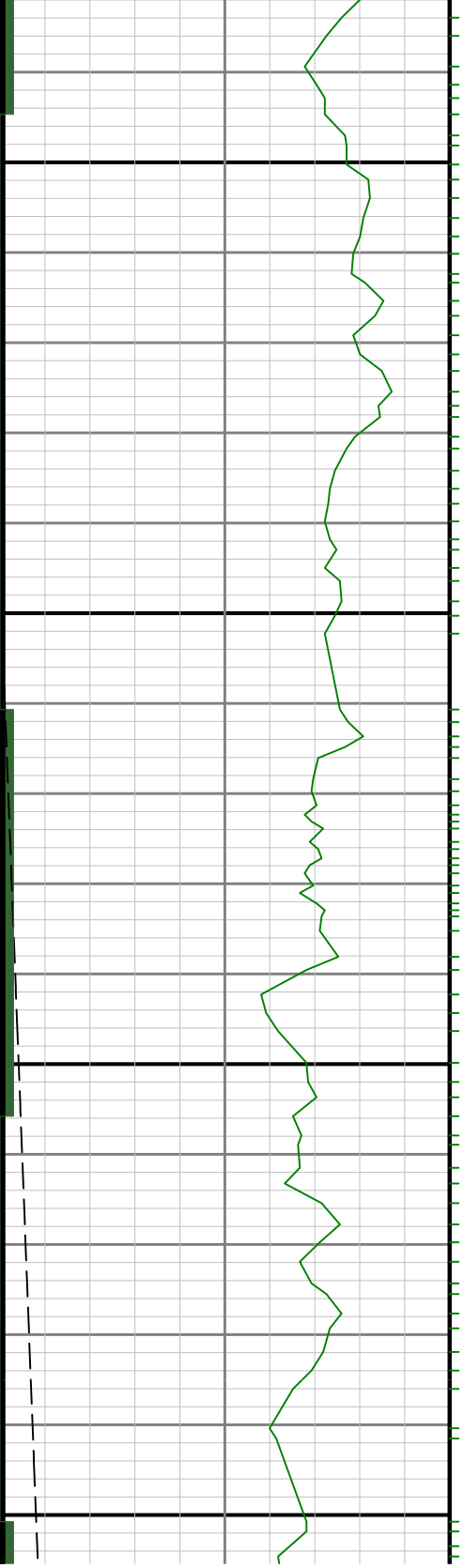

0099

0070

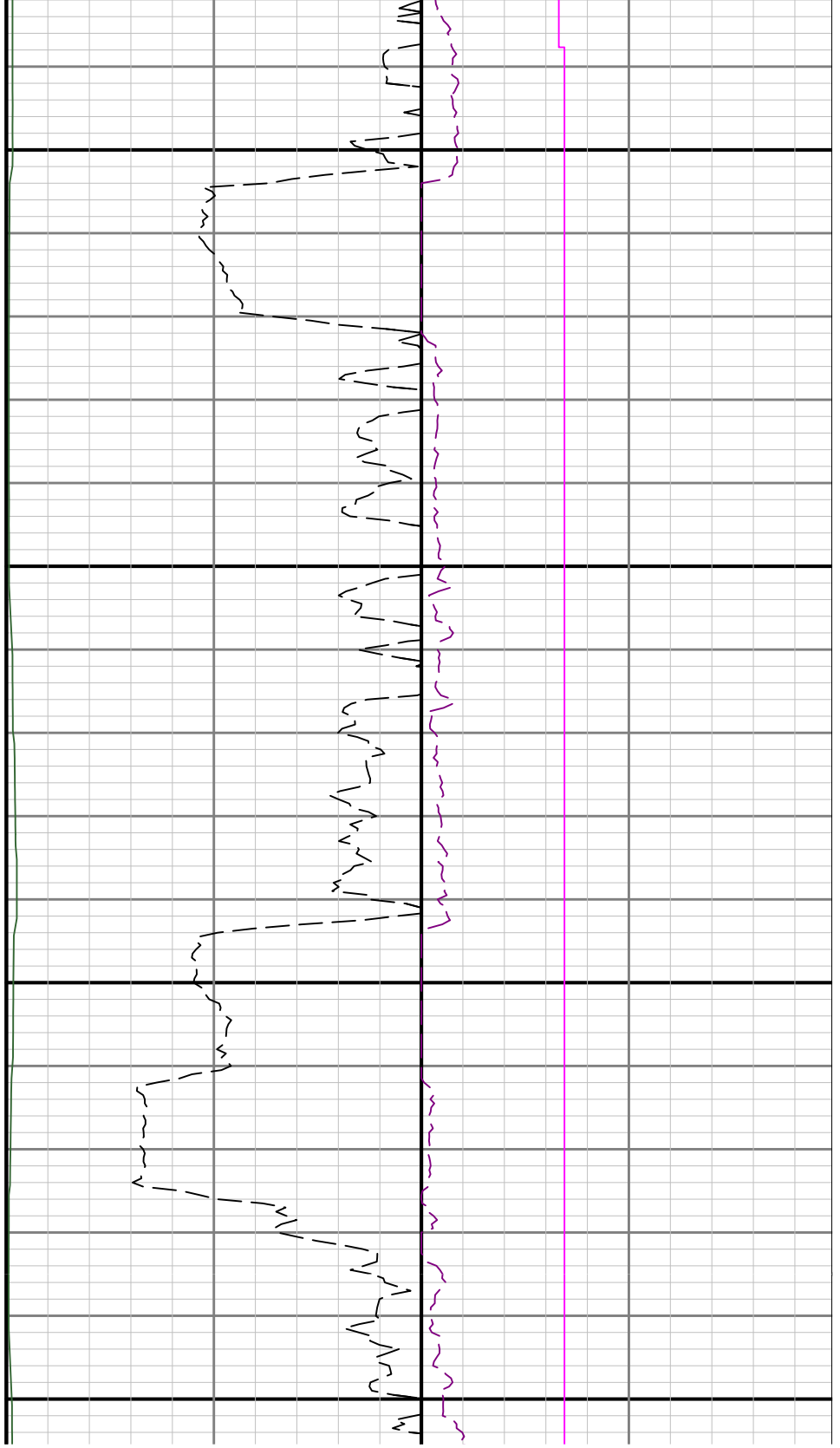

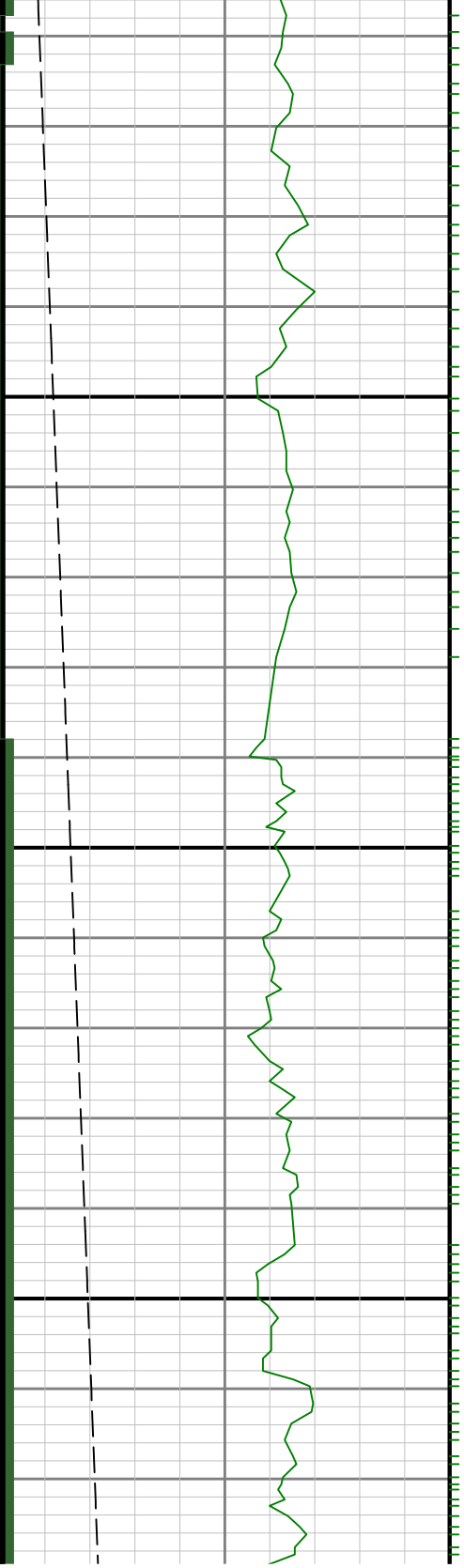

0089

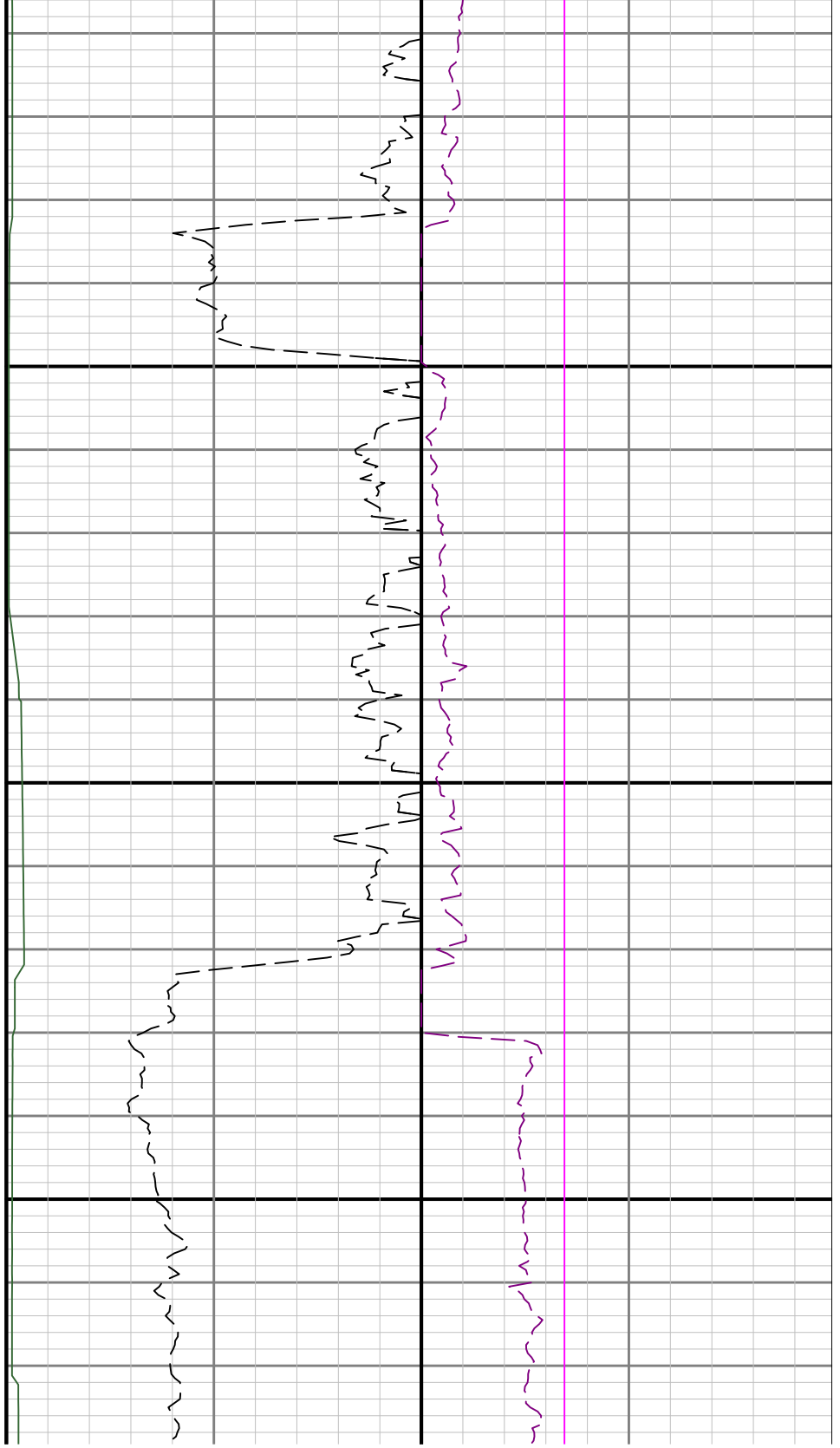

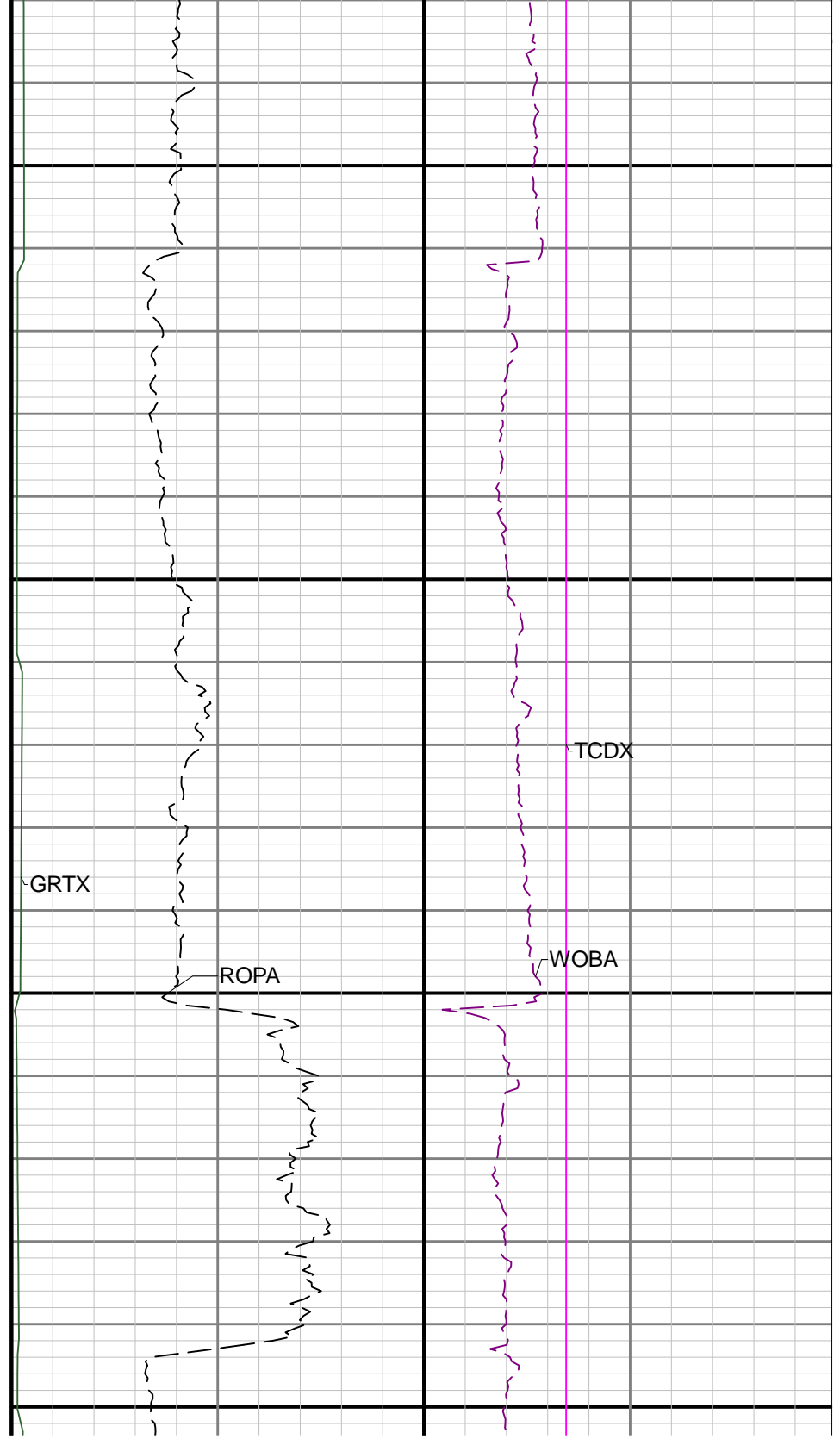
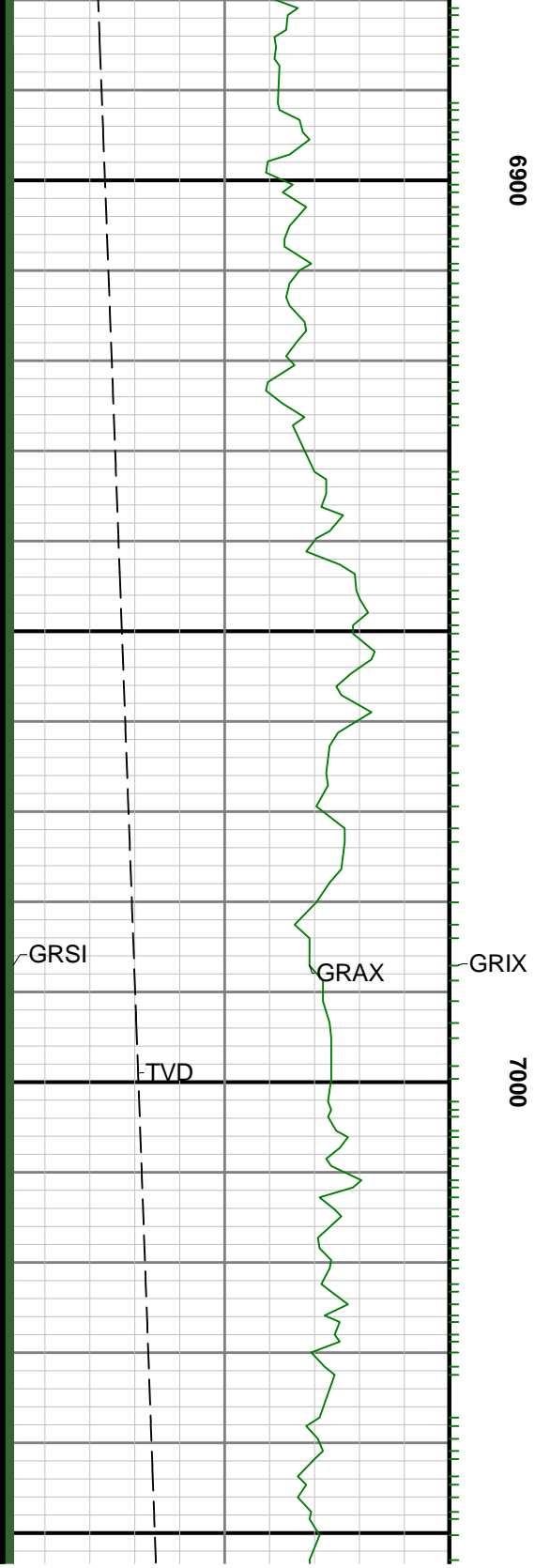

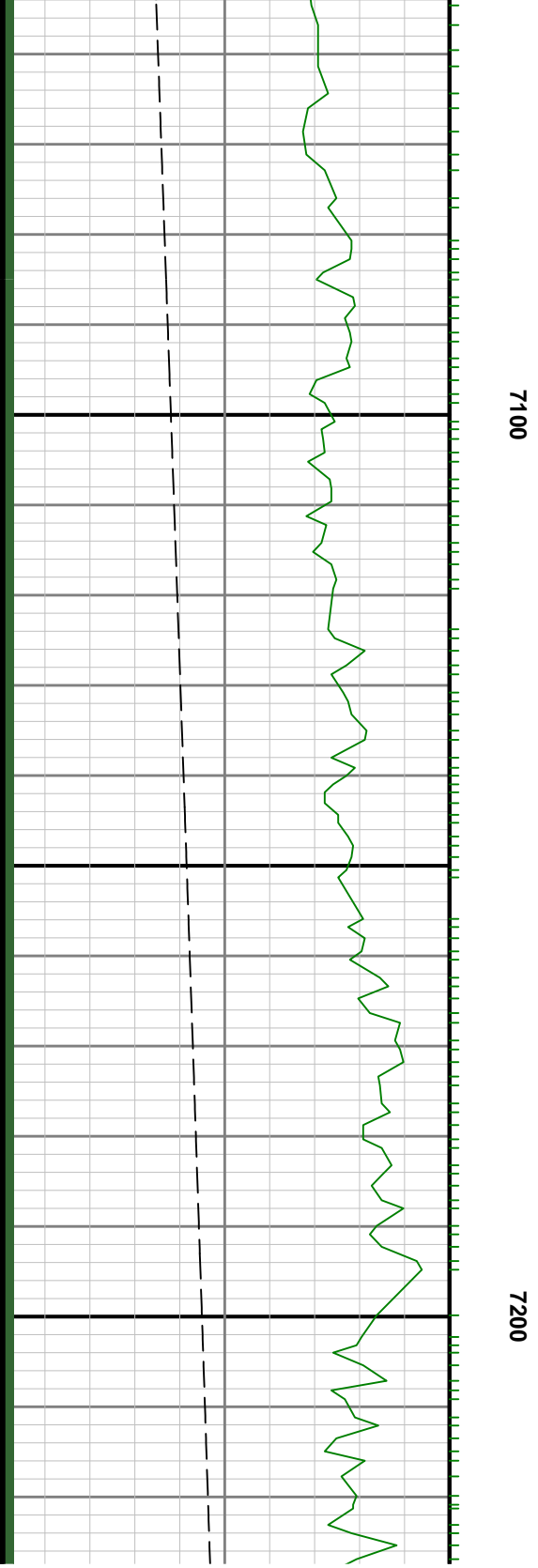



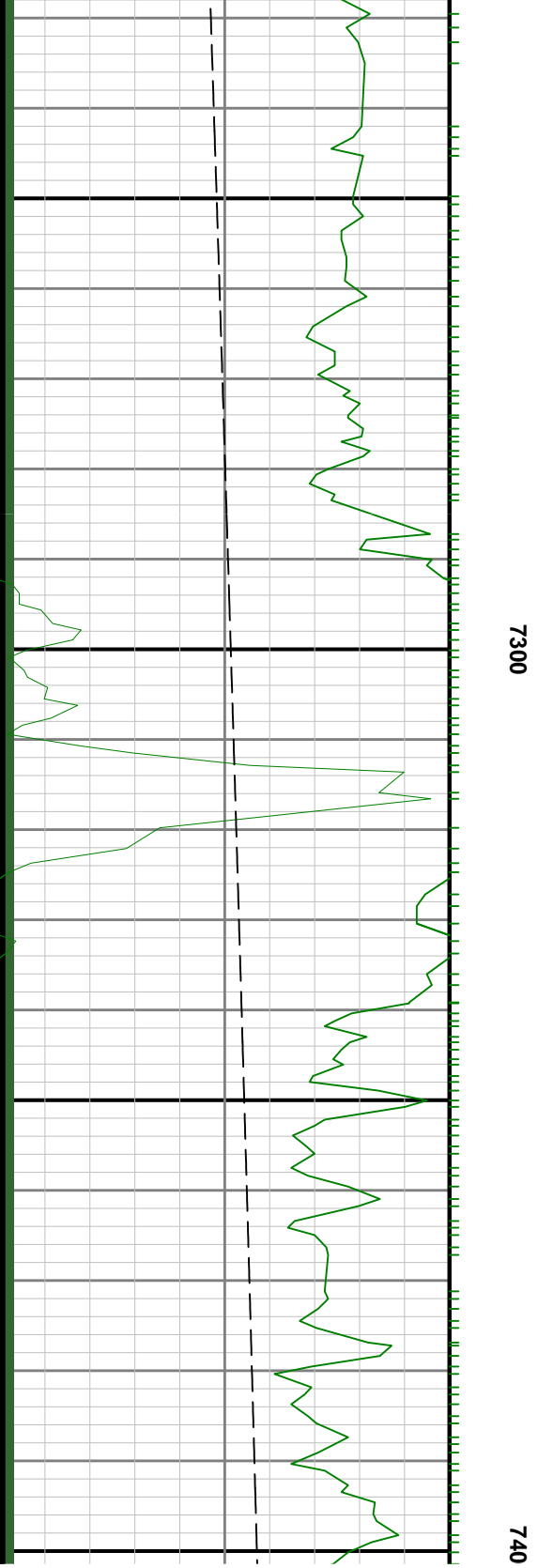
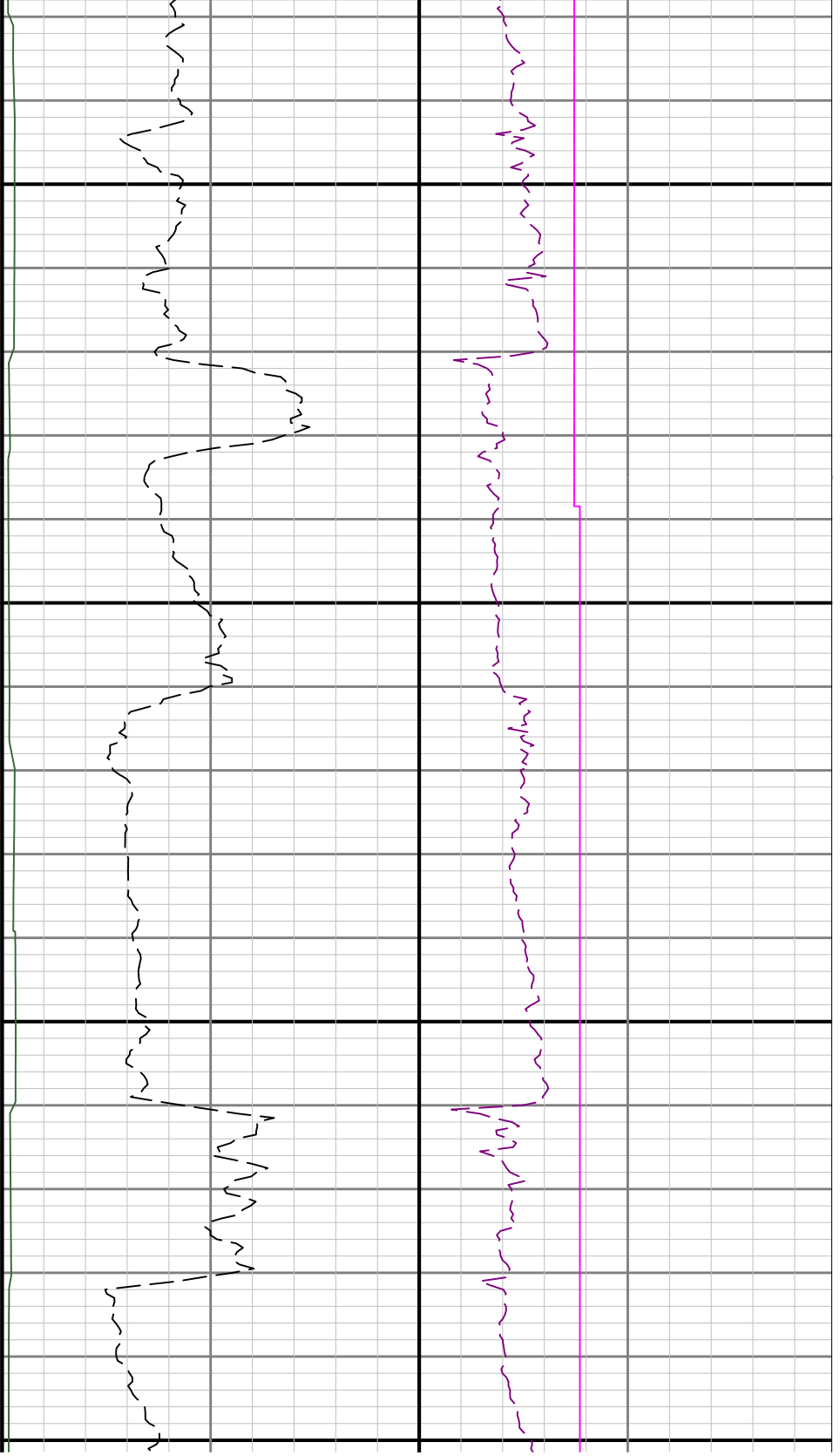

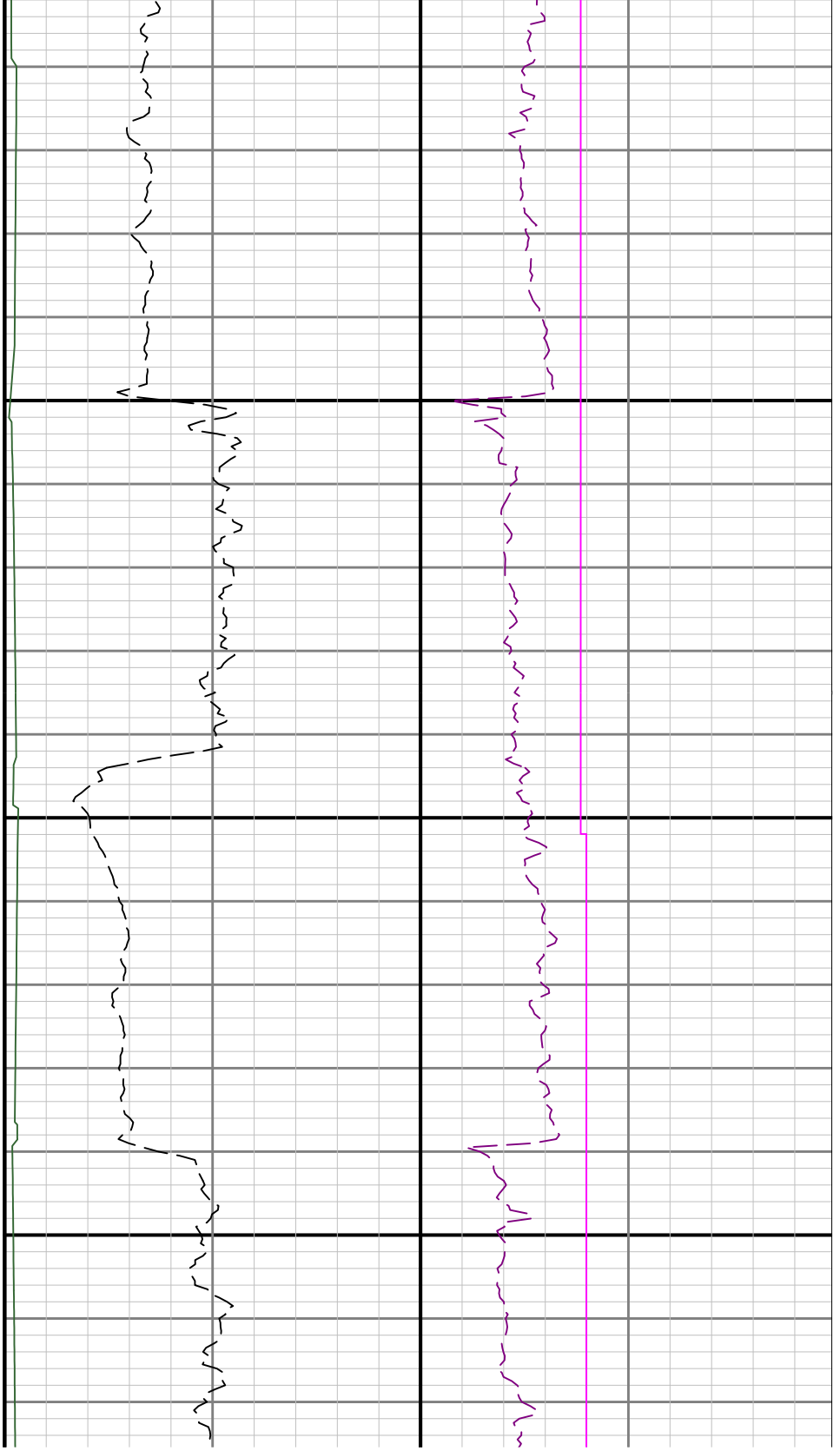

7500

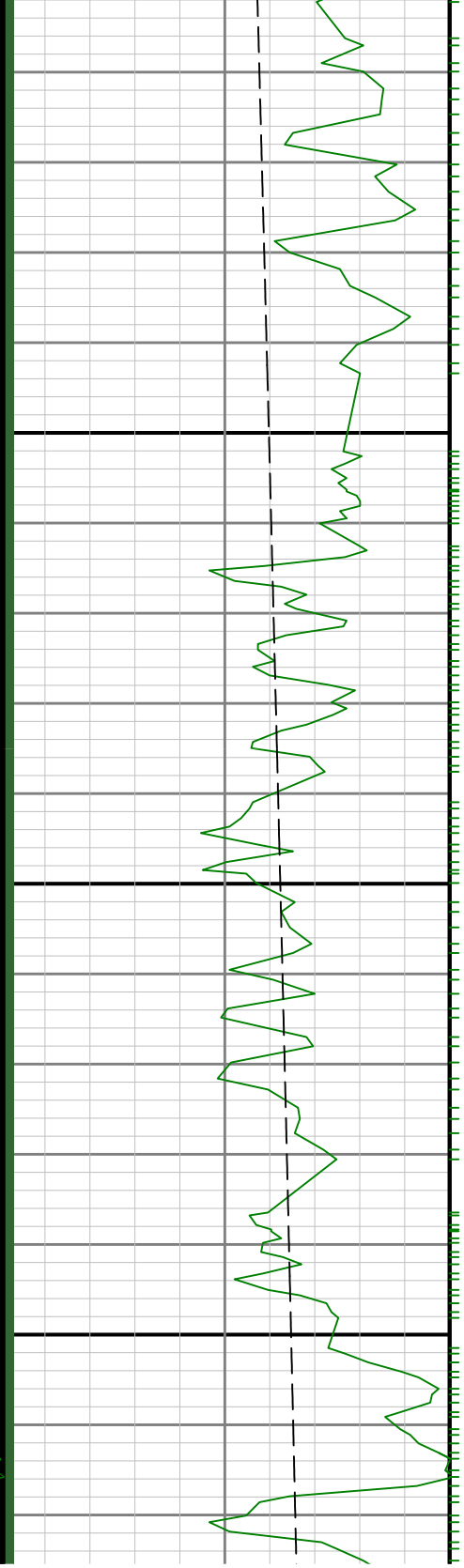

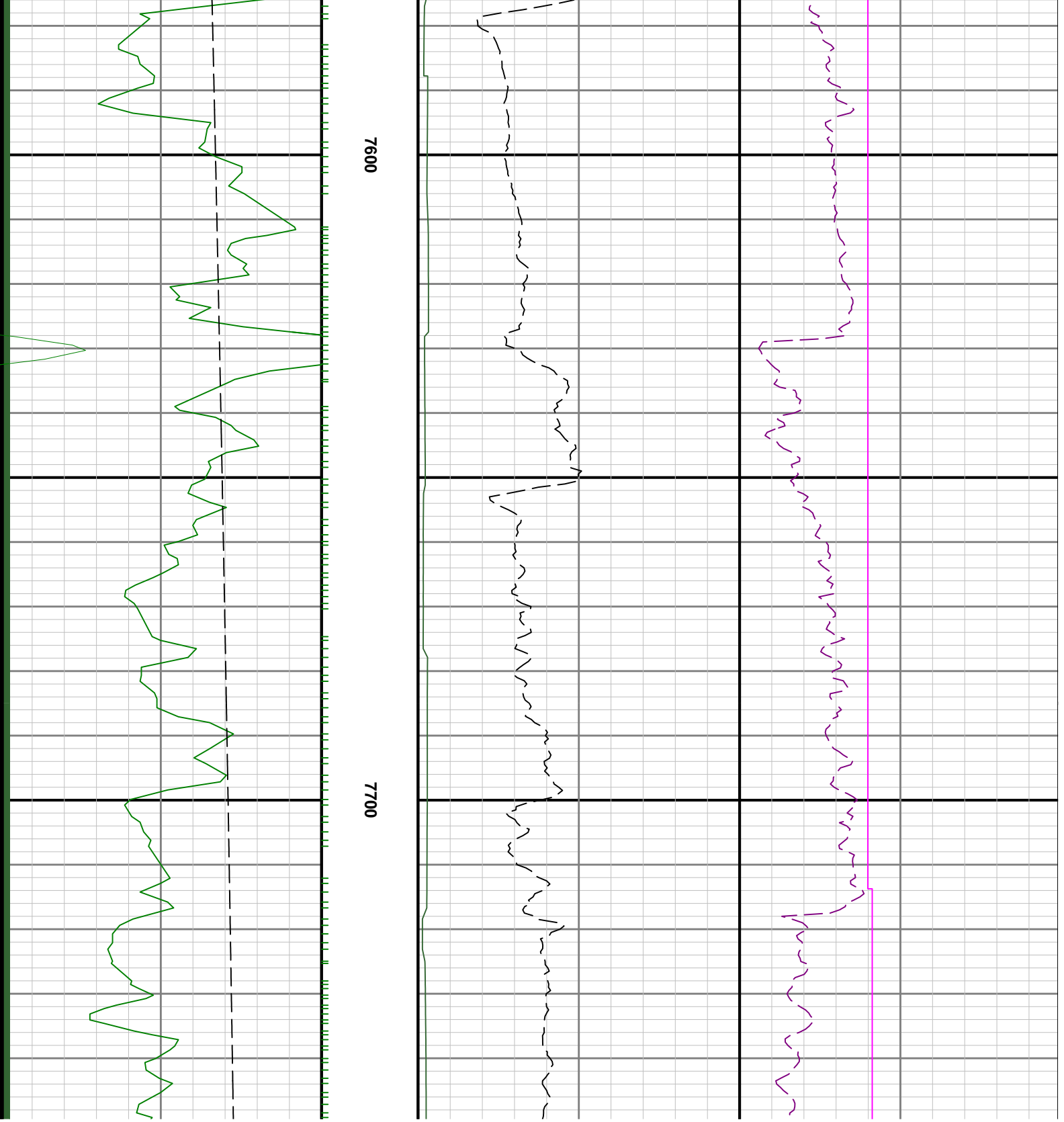

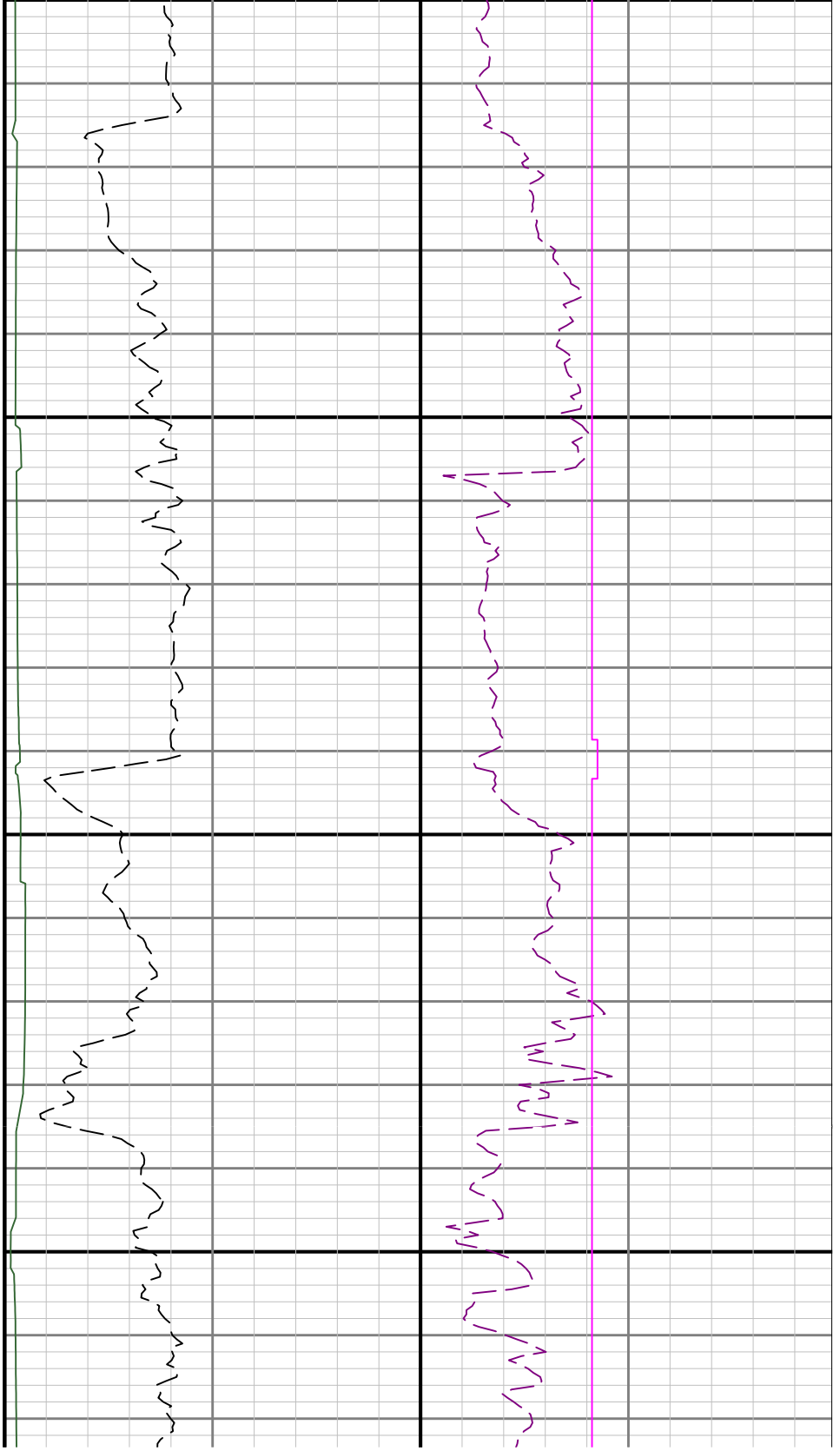

7800

7900

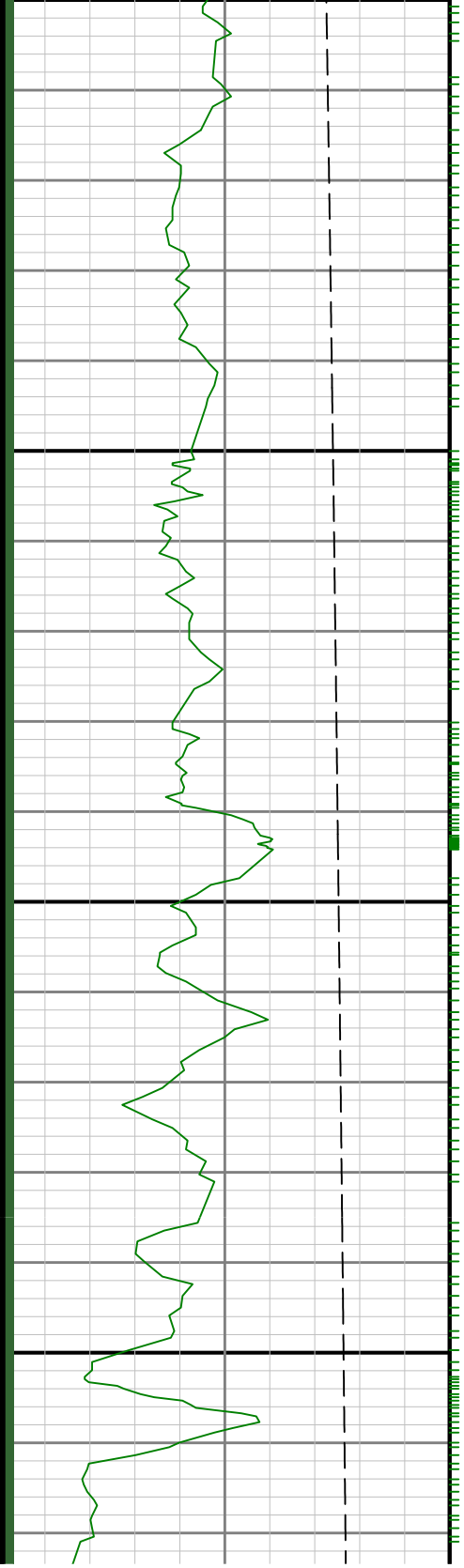

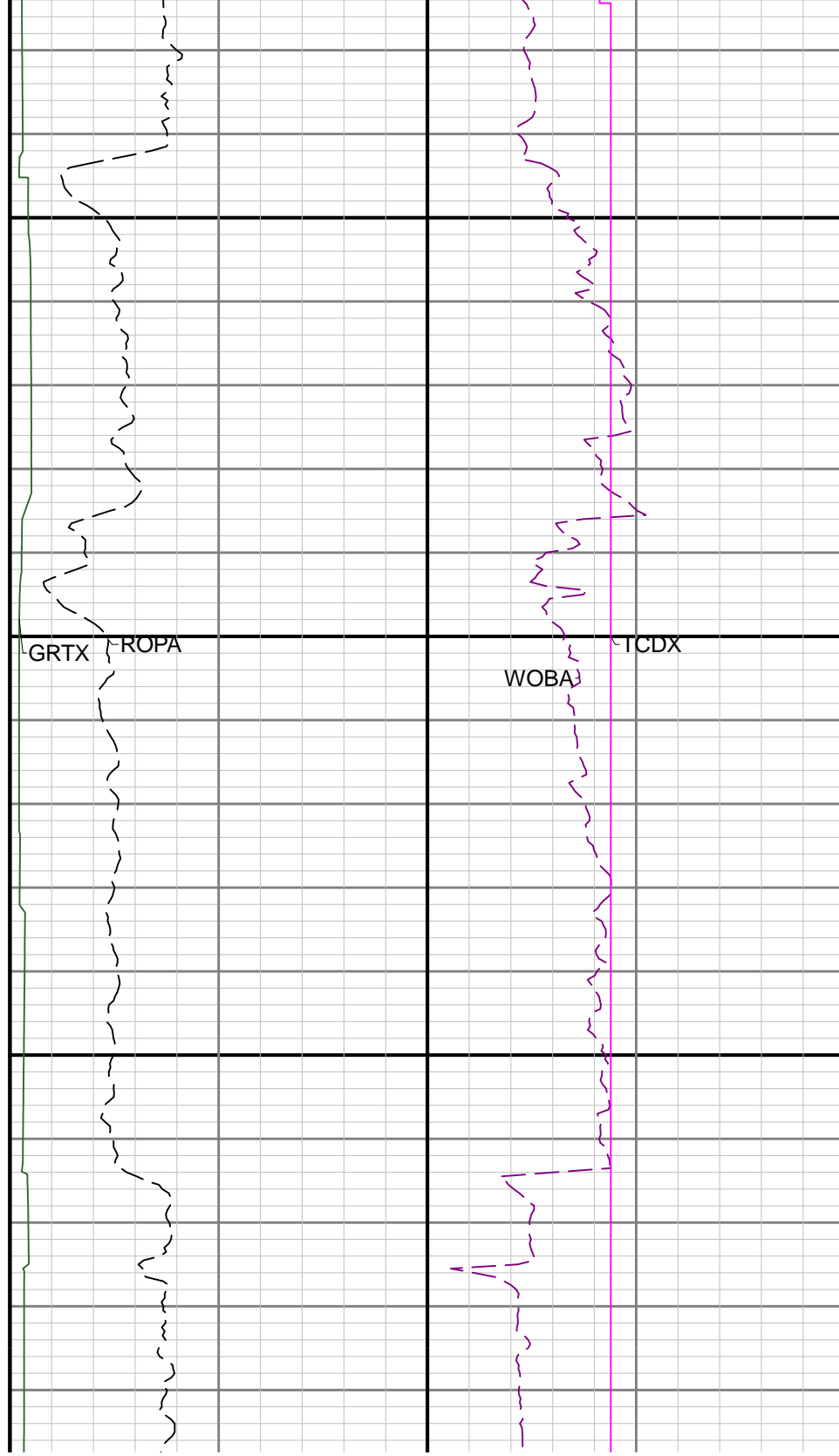
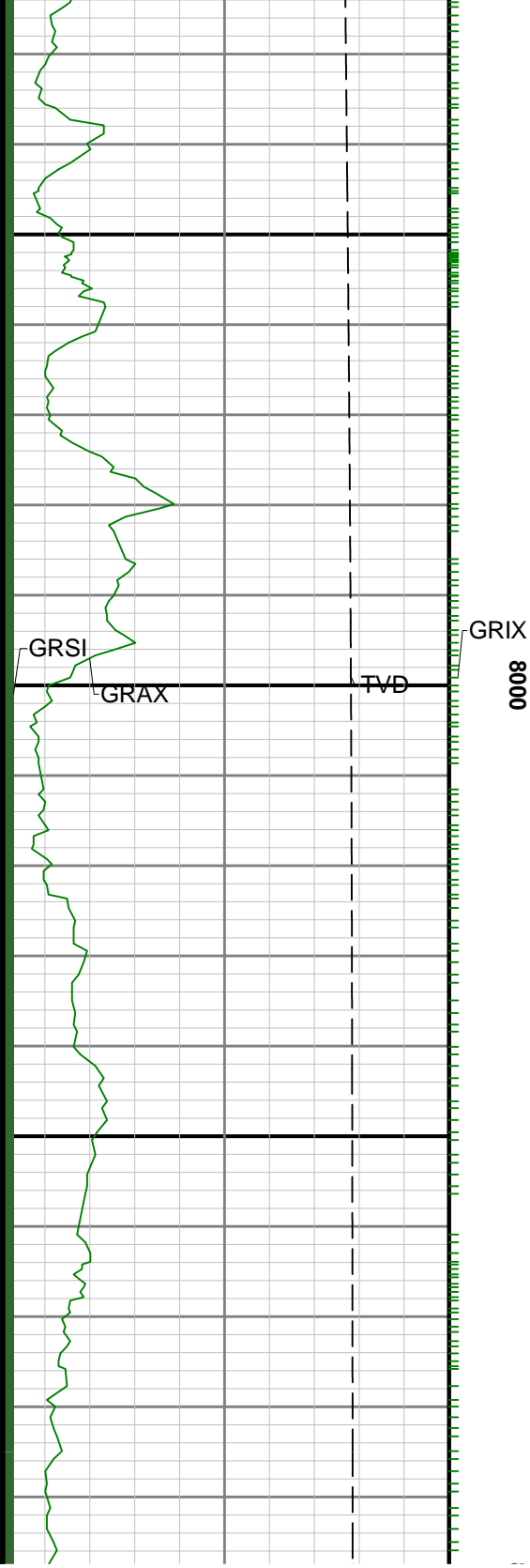

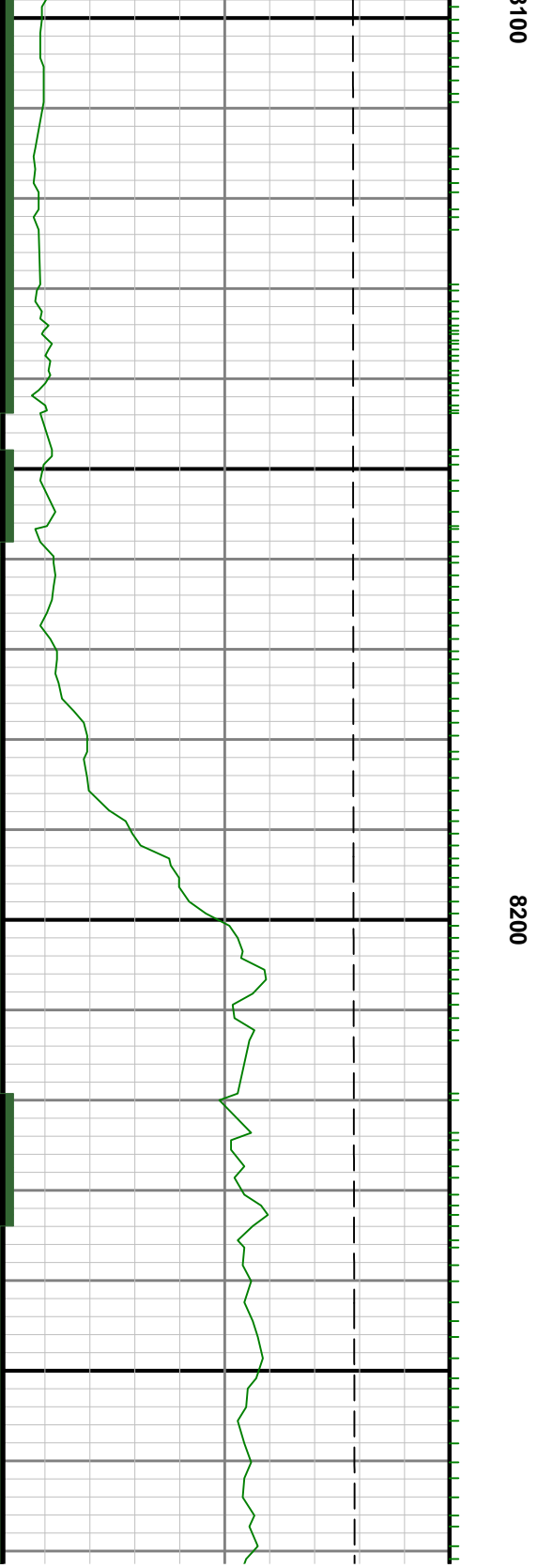
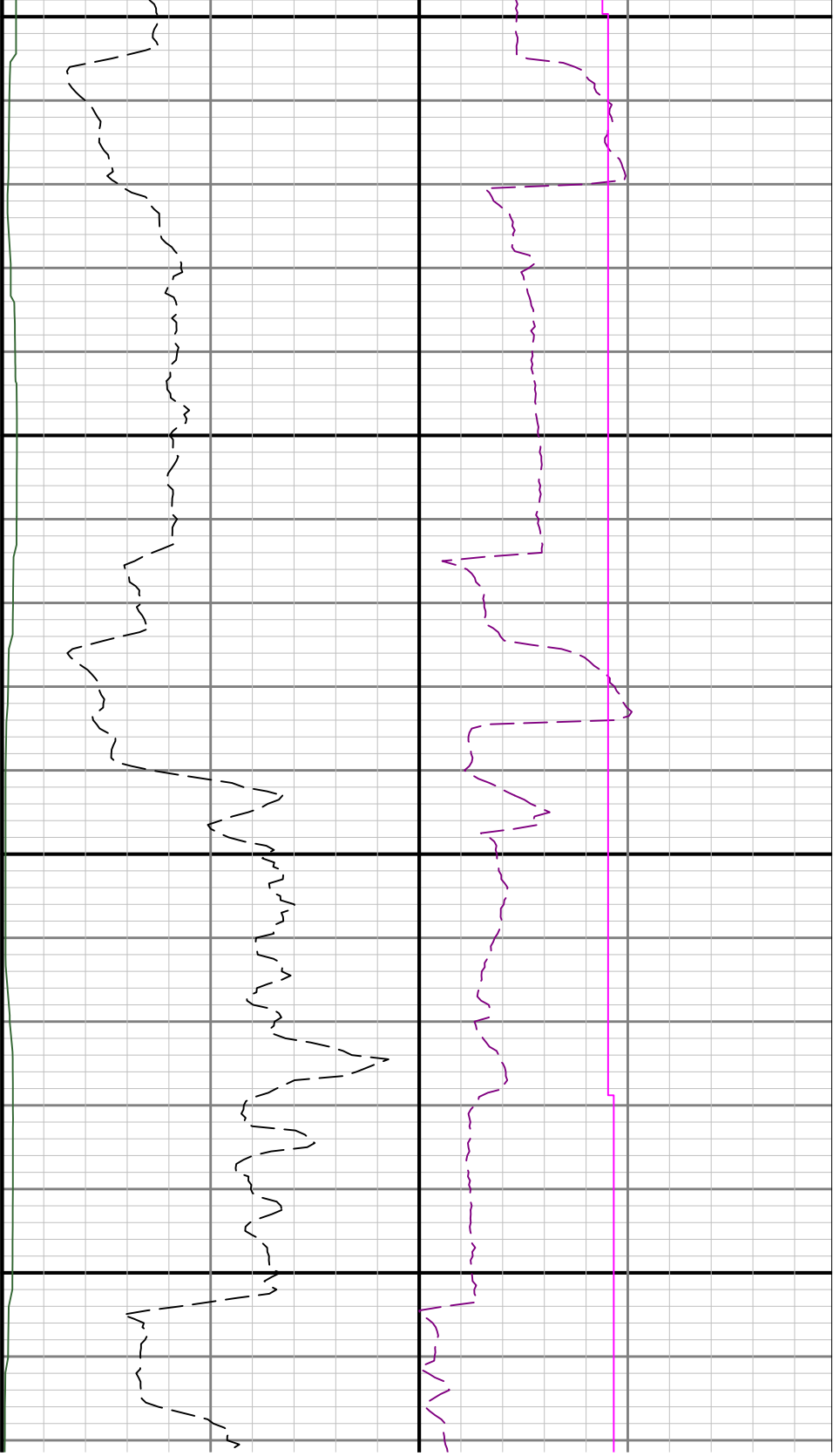

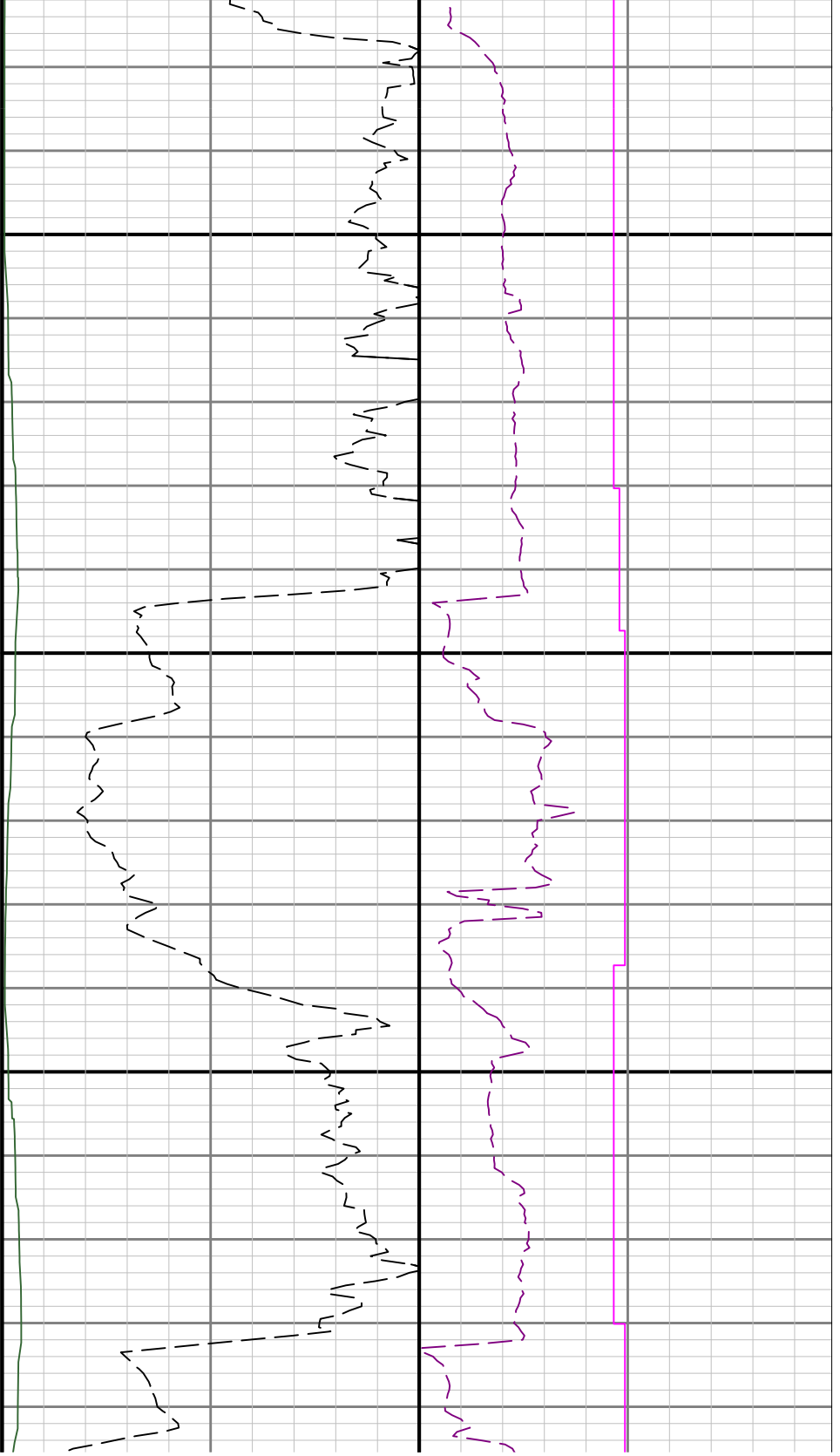

8300

8400

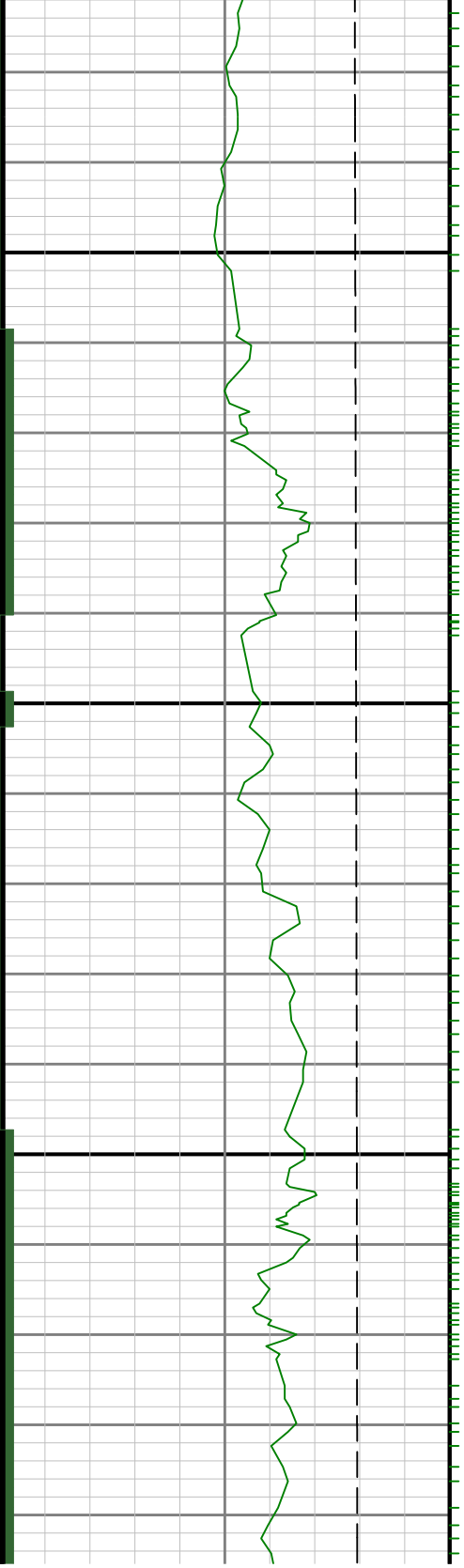

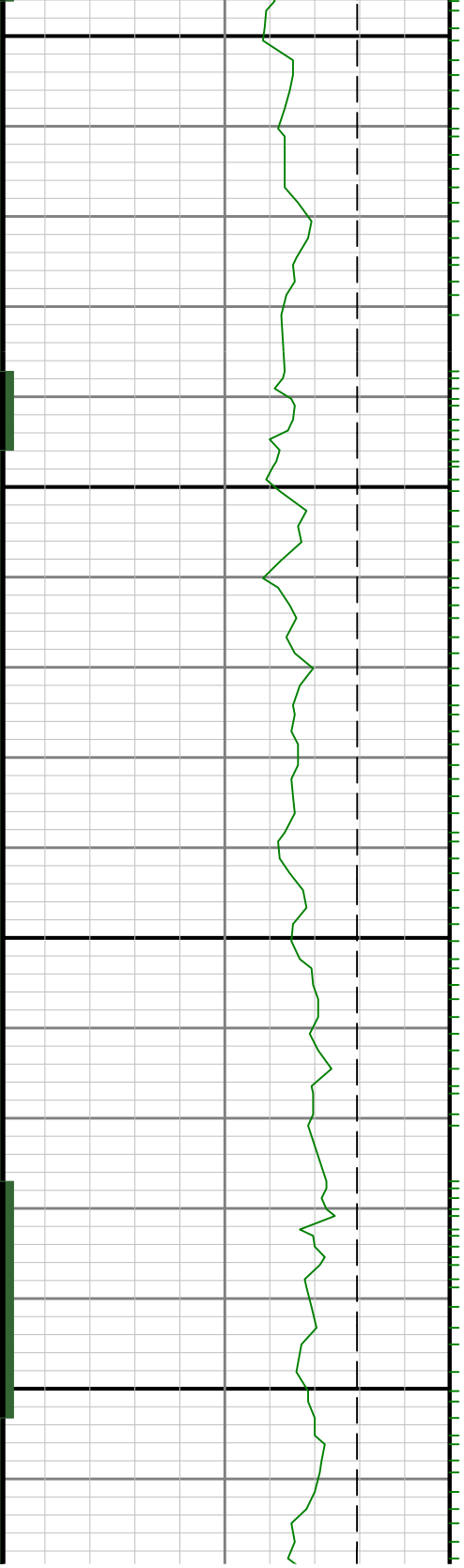

8600

8500

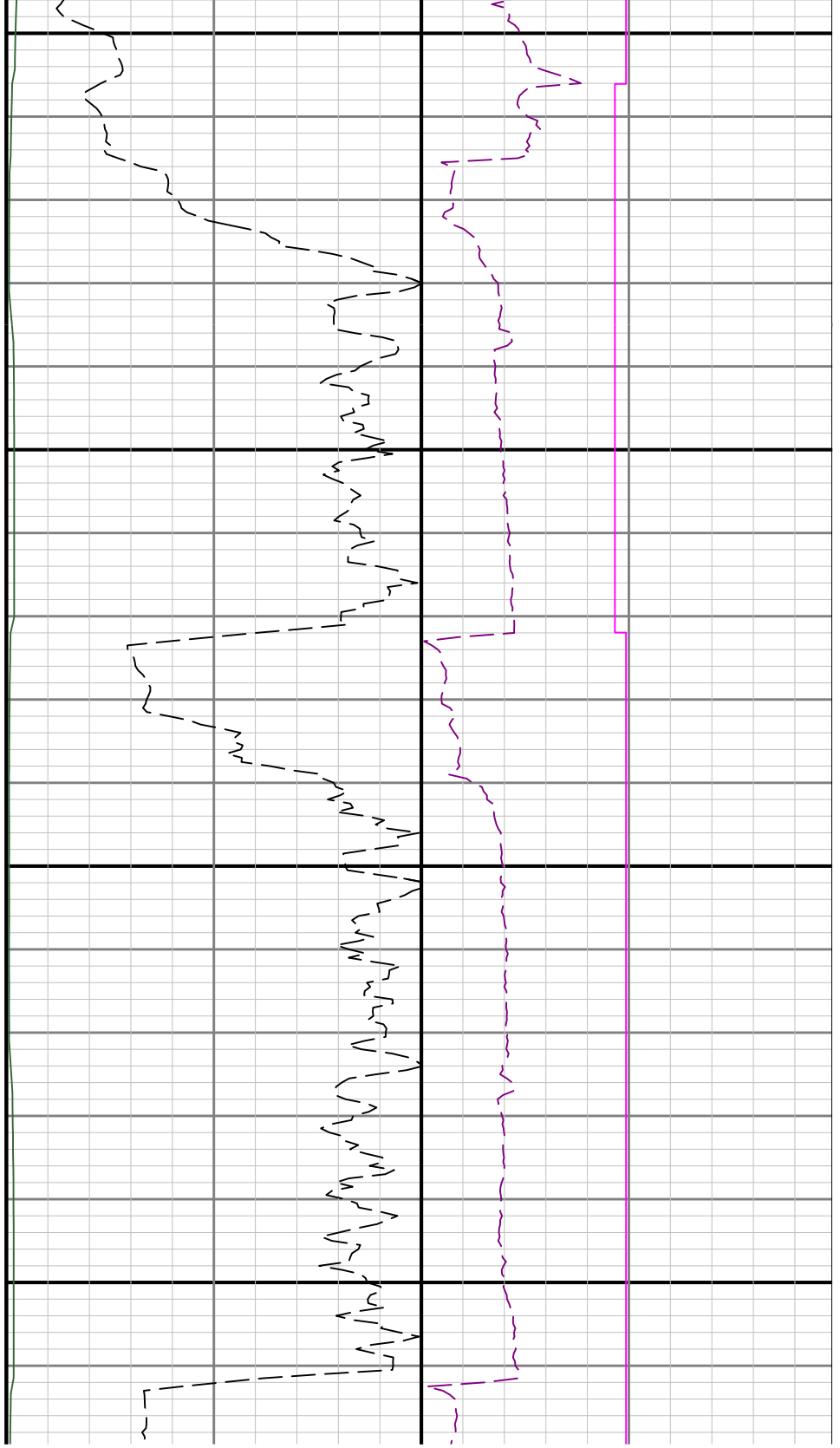





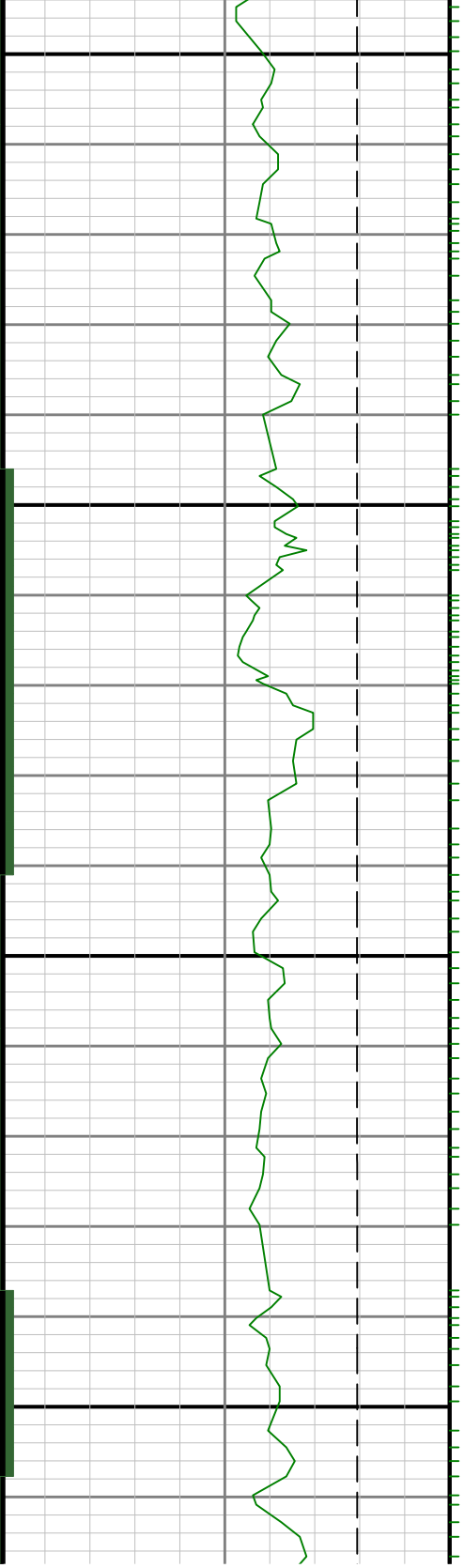

0088

8900

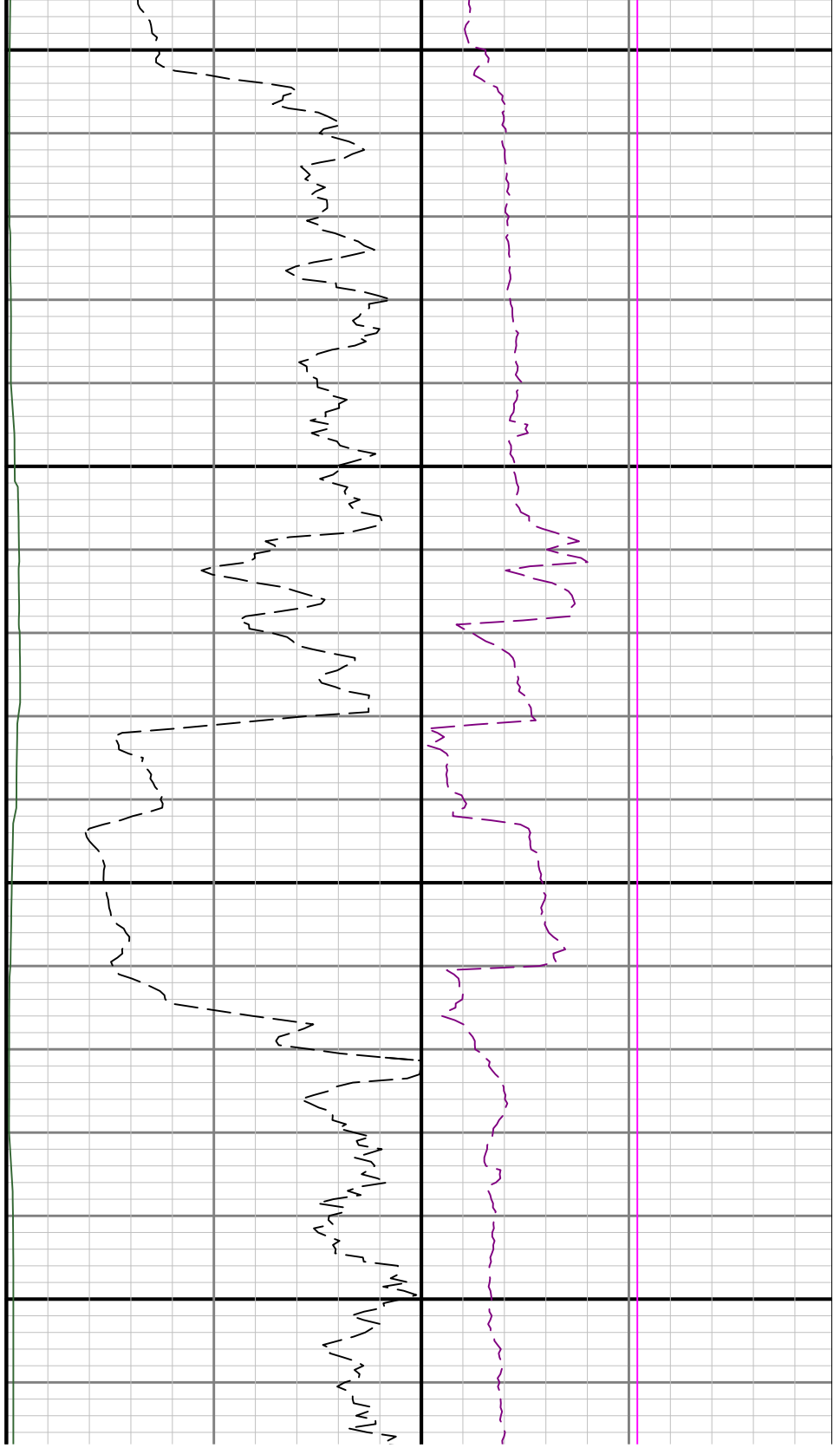

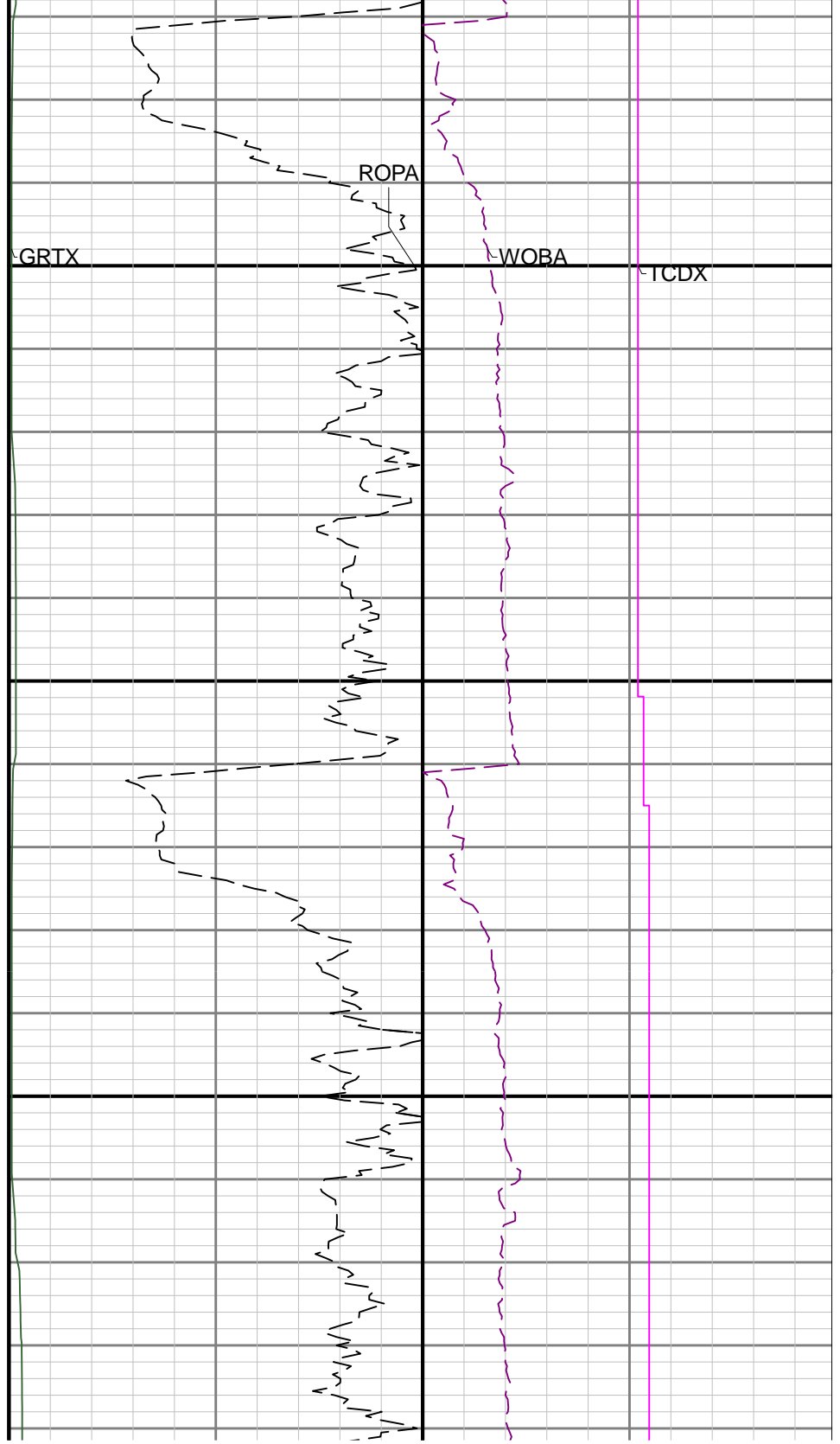
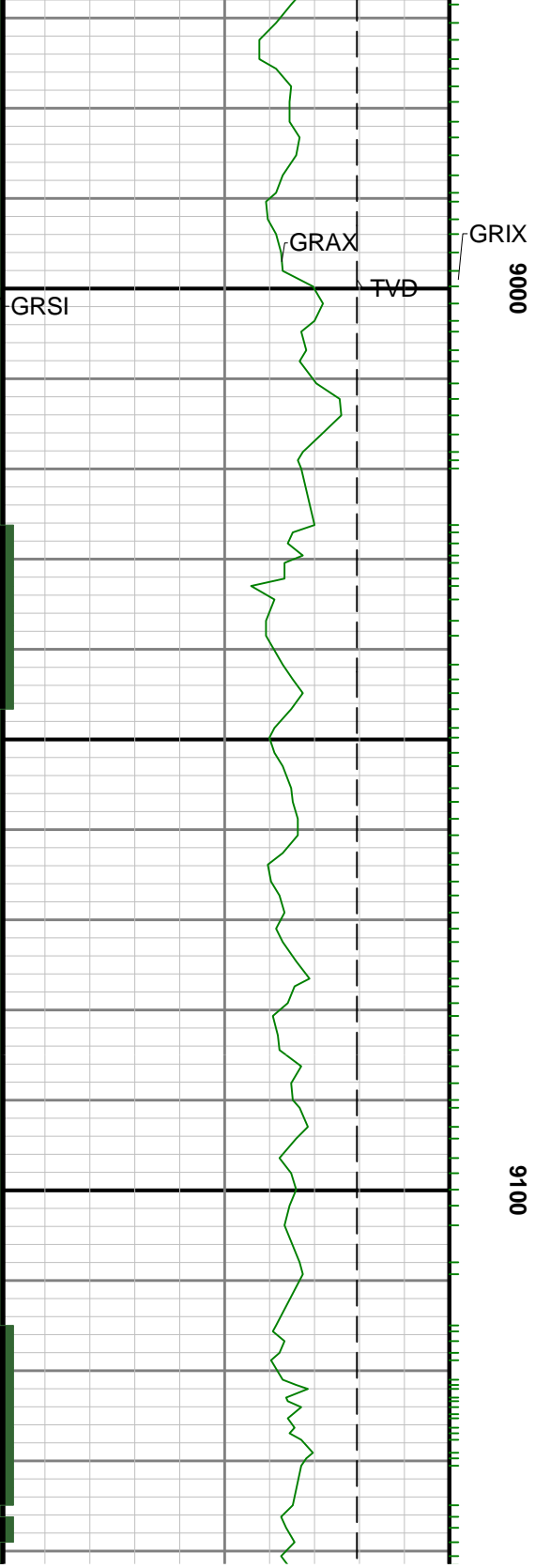

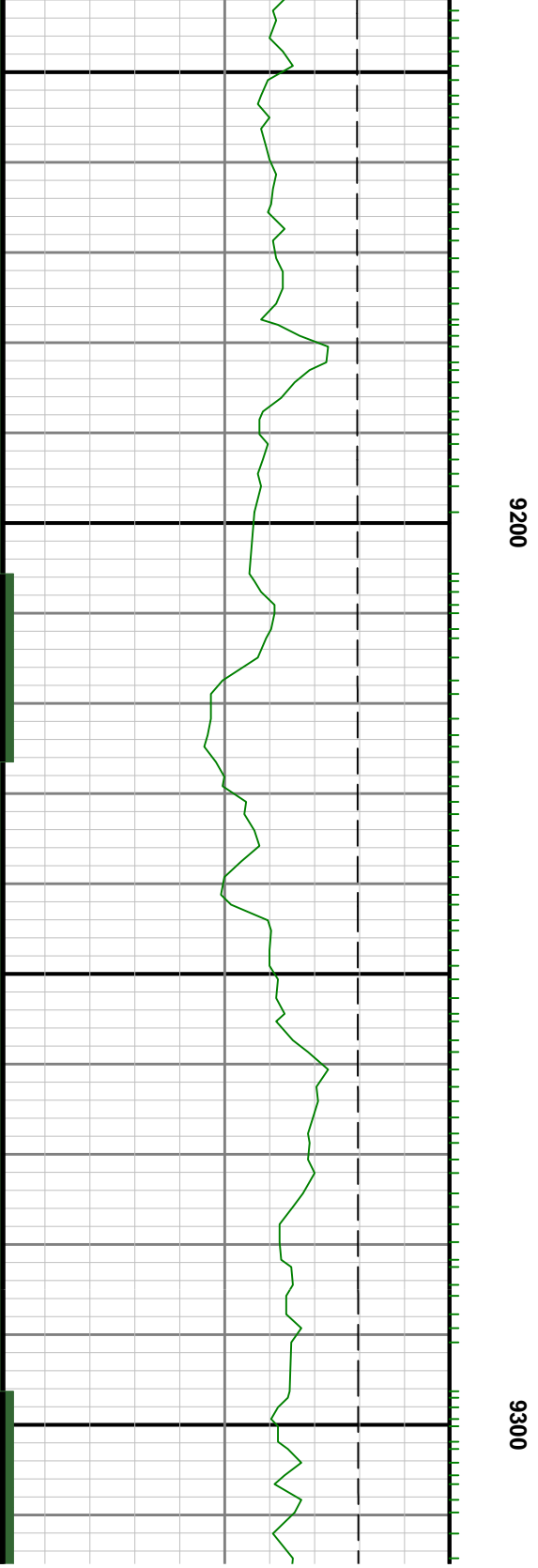
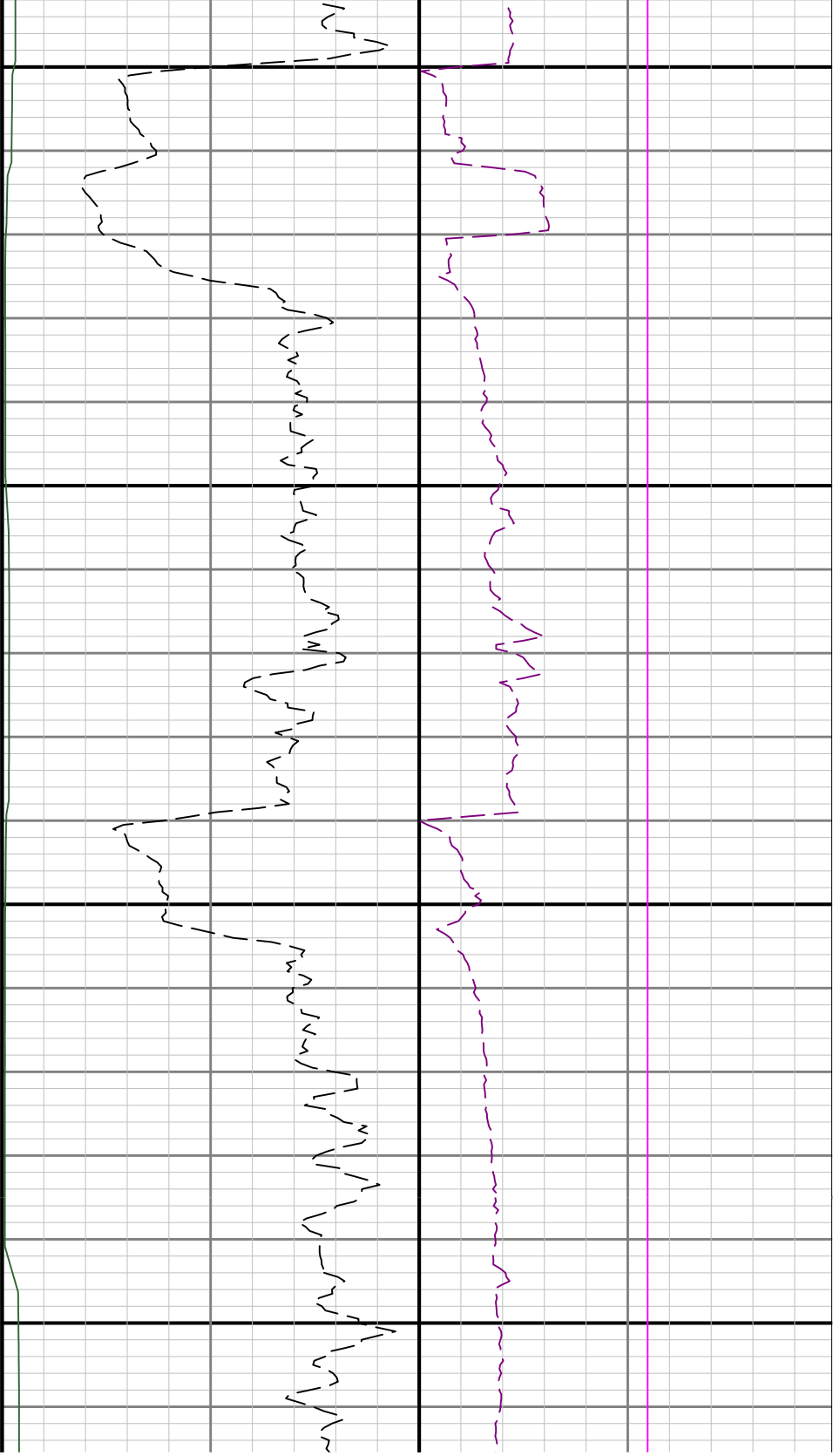

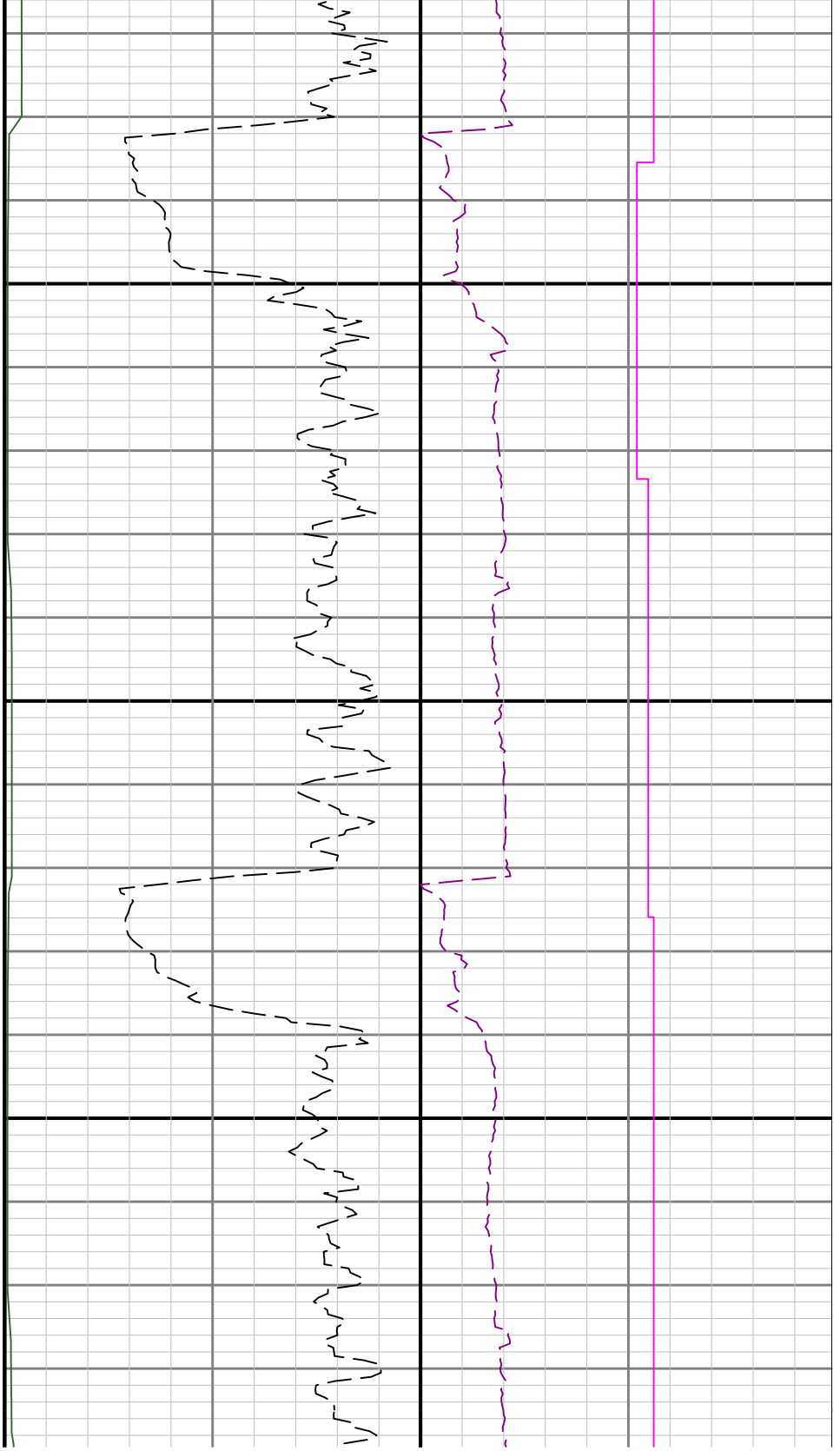

9400

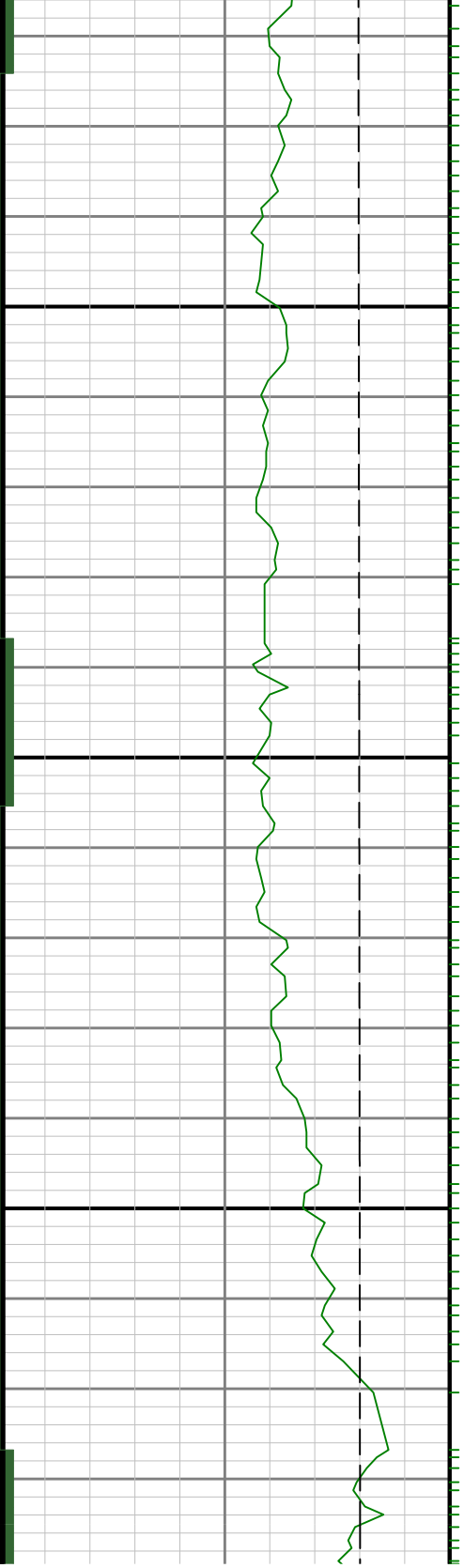

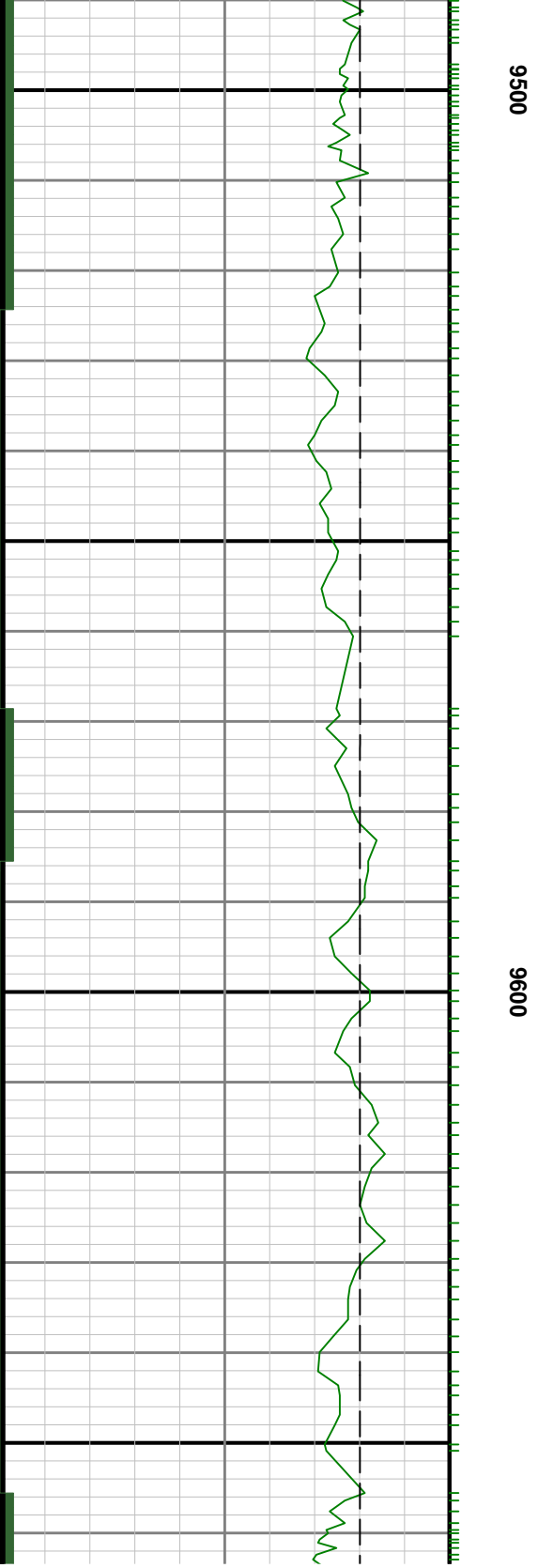
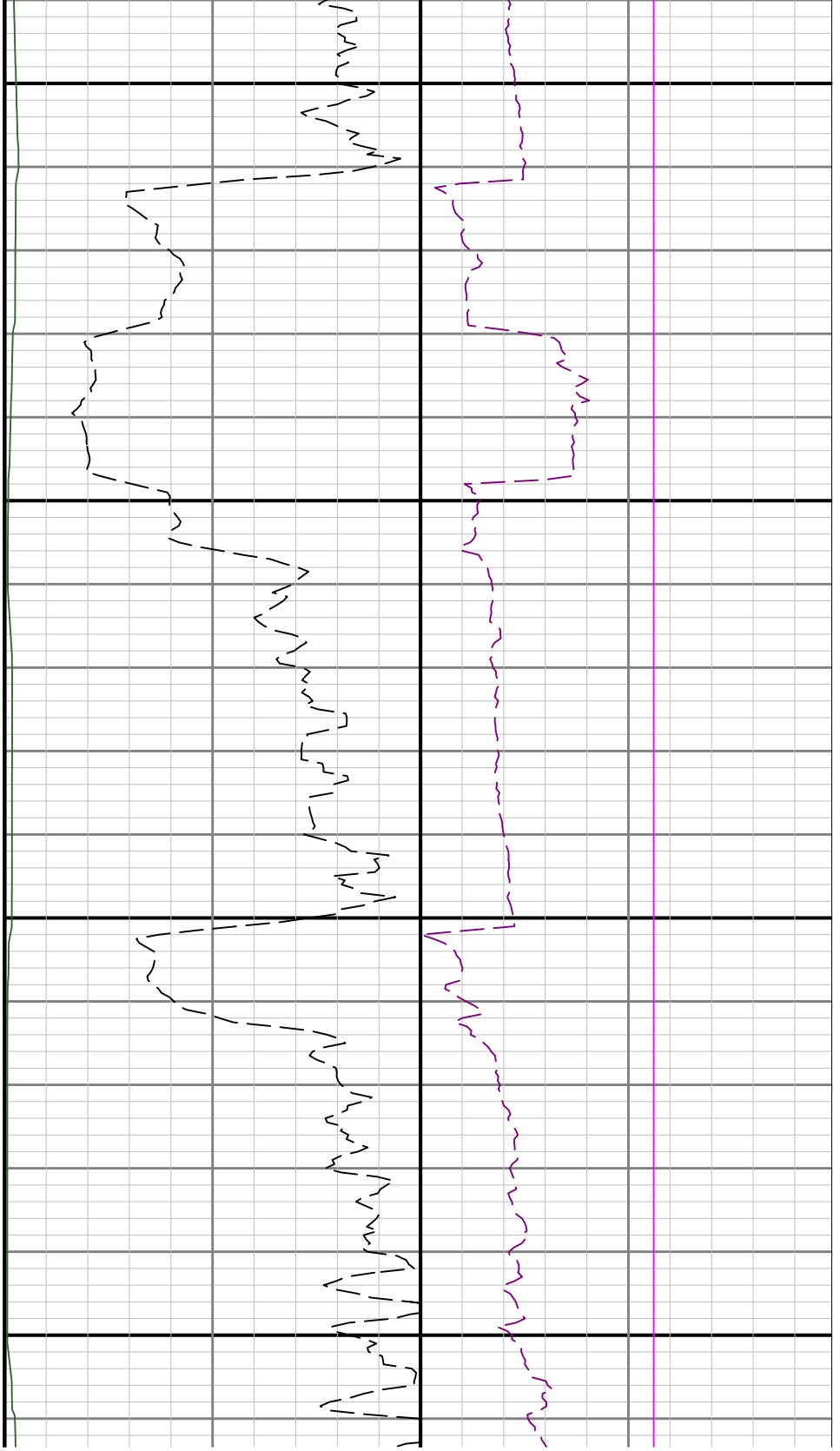

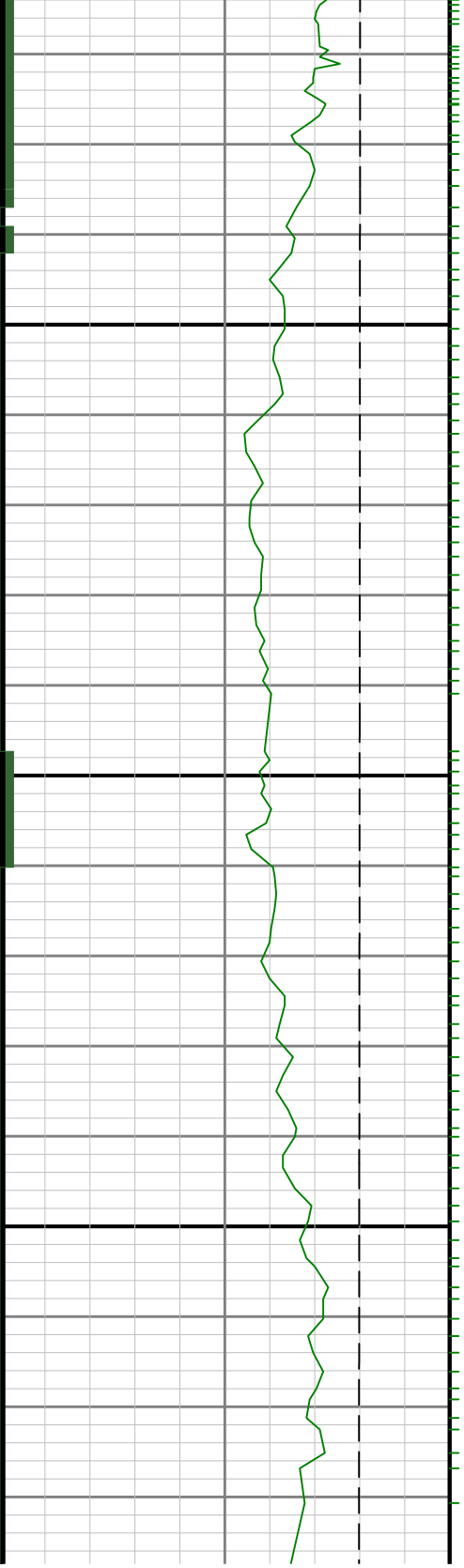

9700

9806

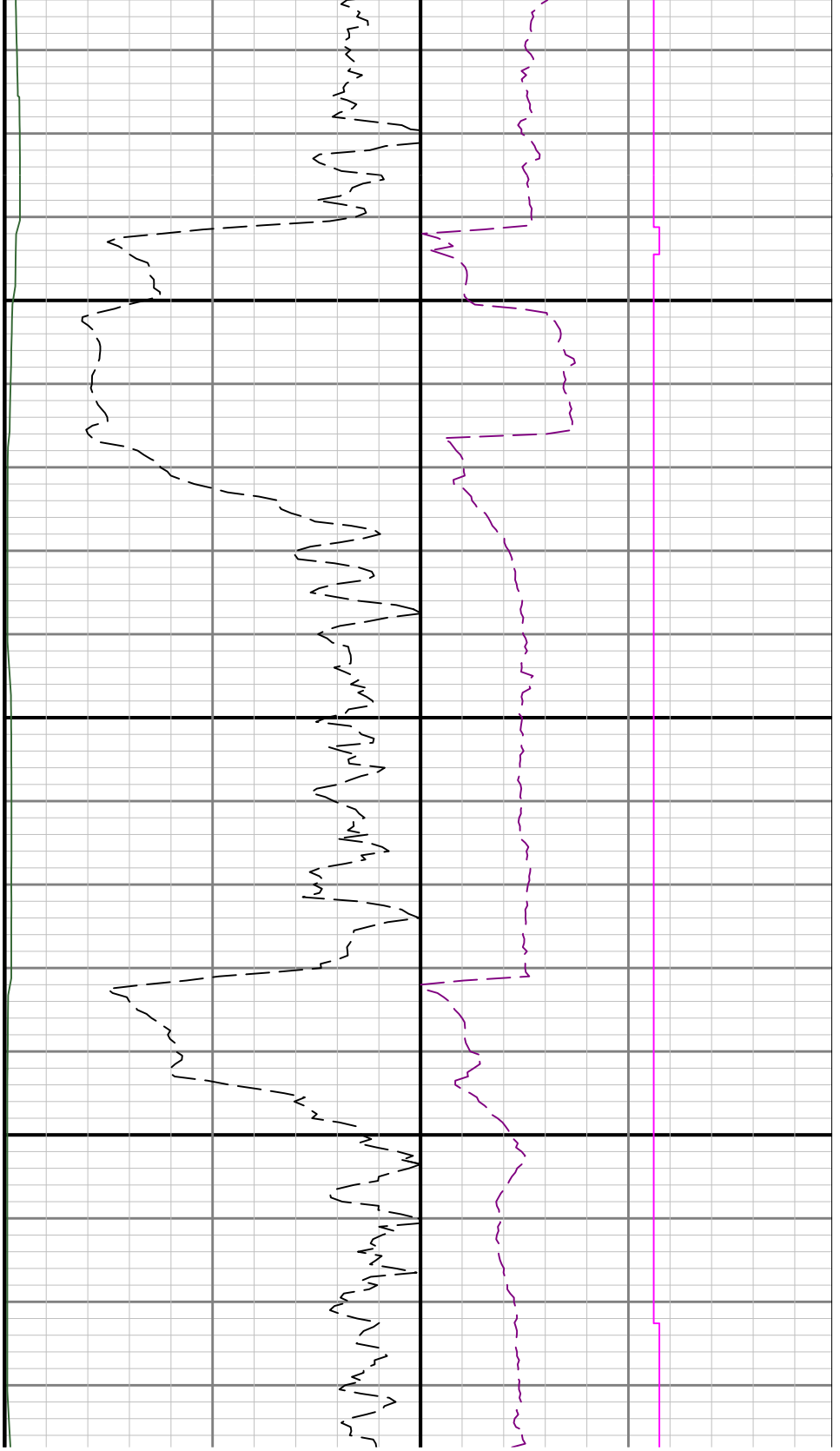

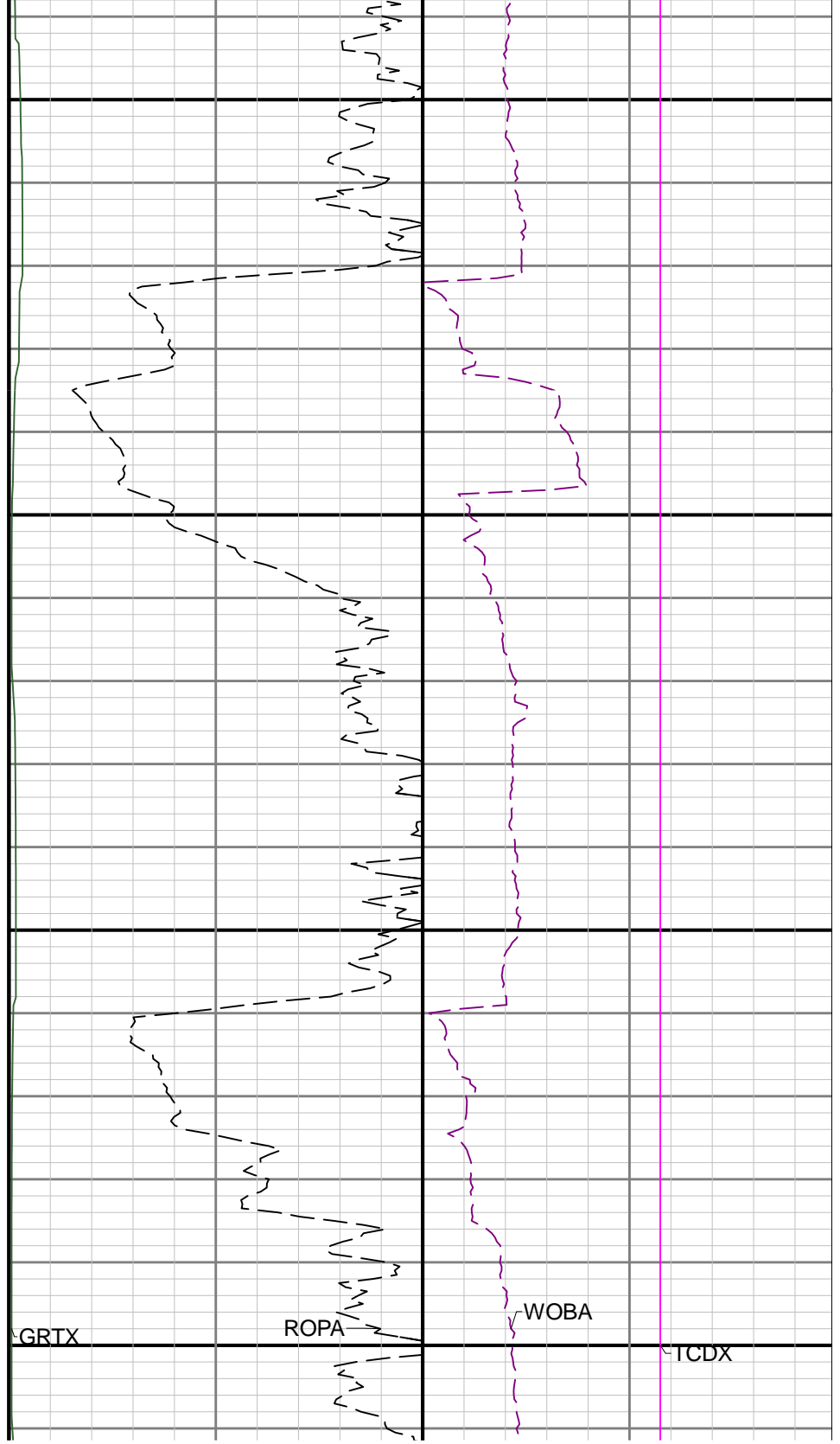
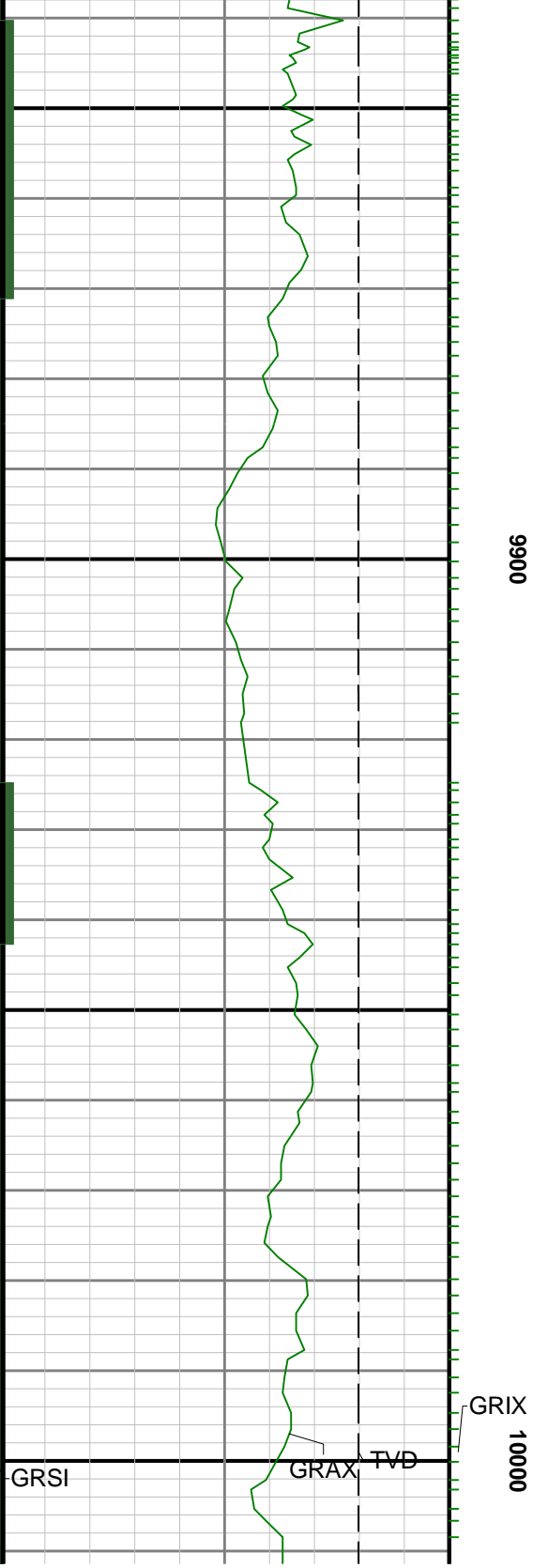



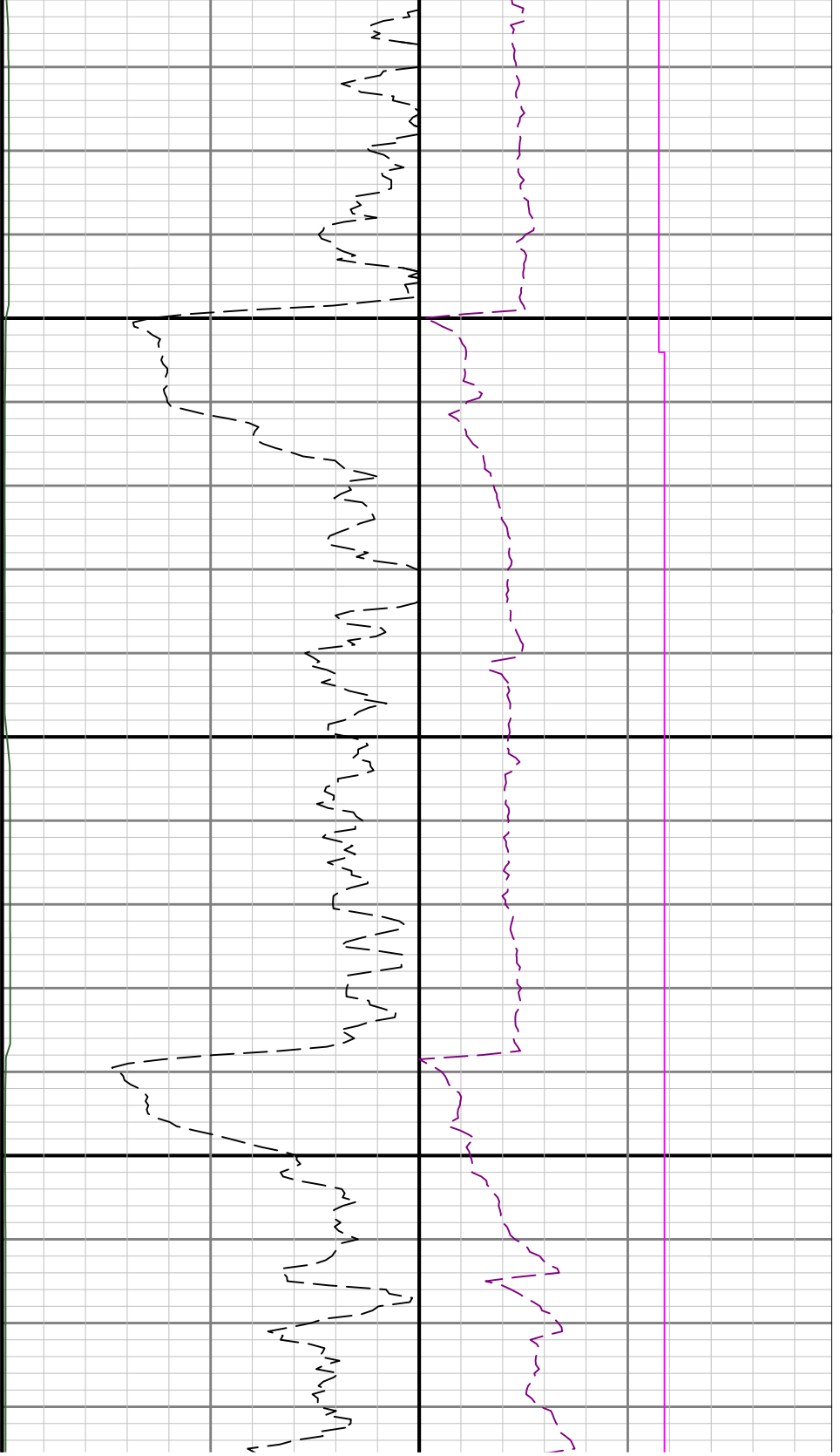

10100

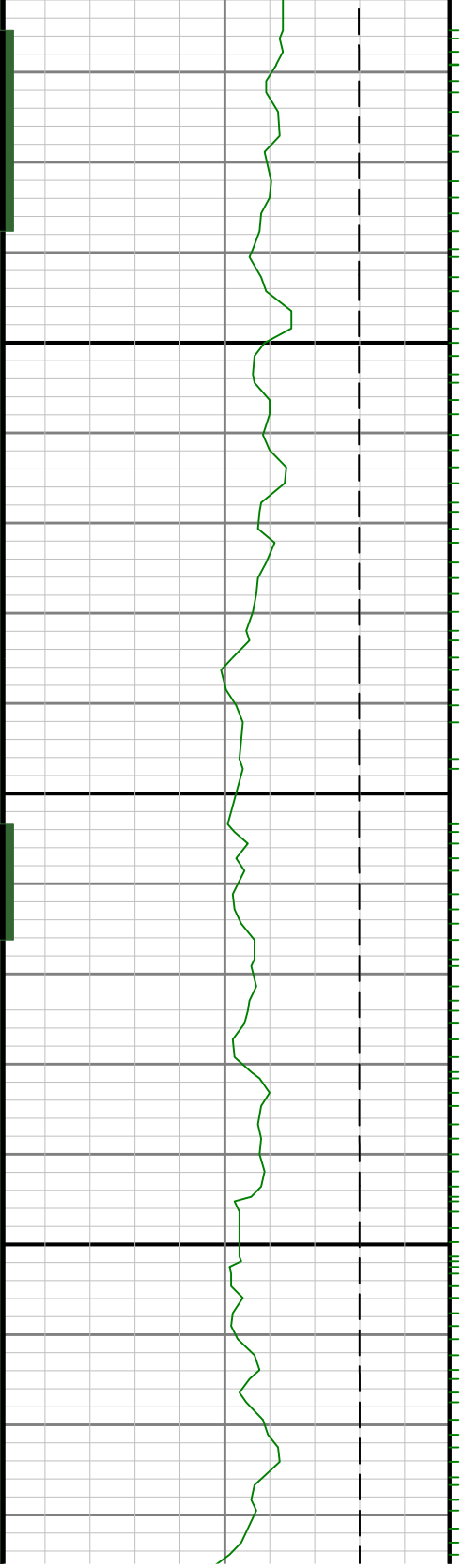

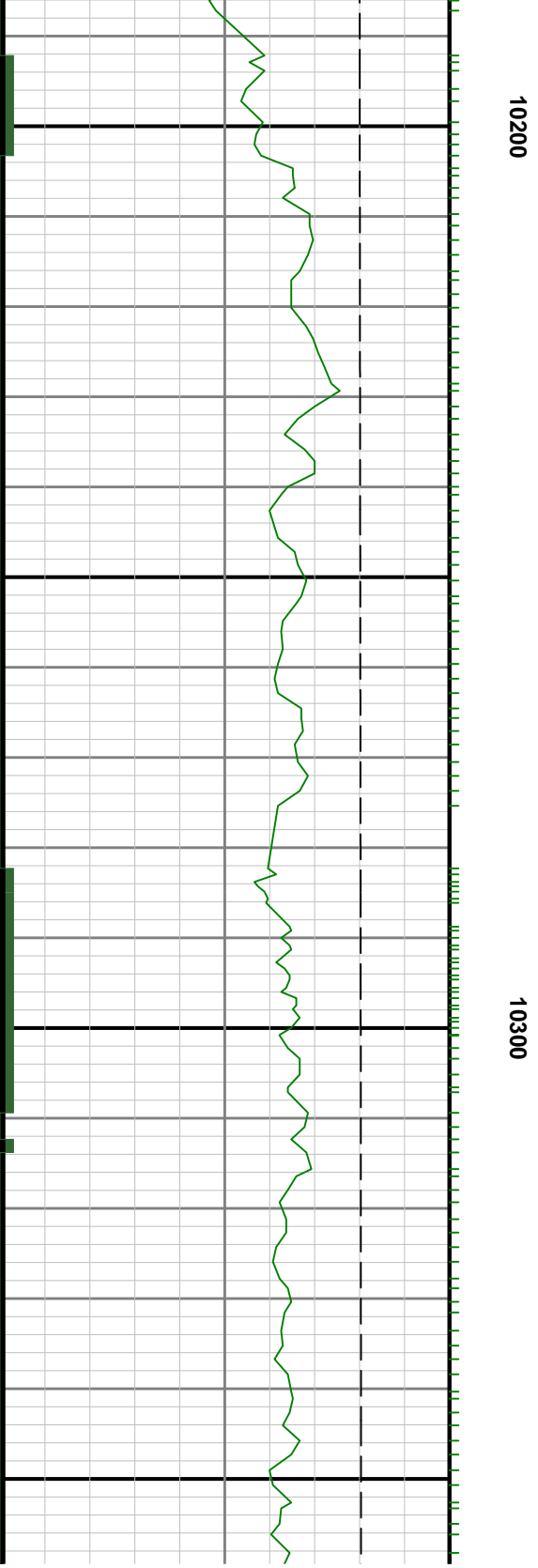

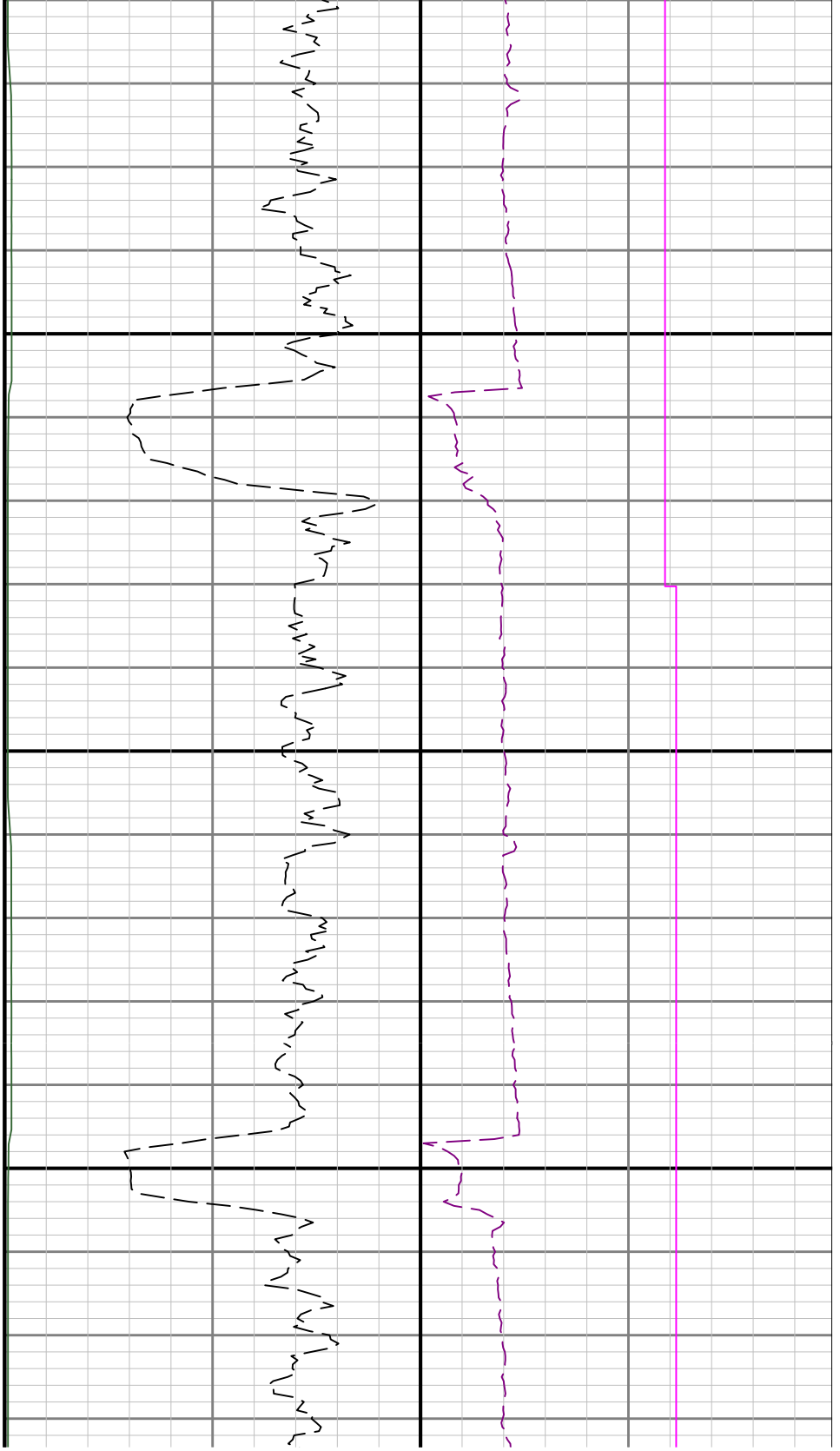

10400

10500

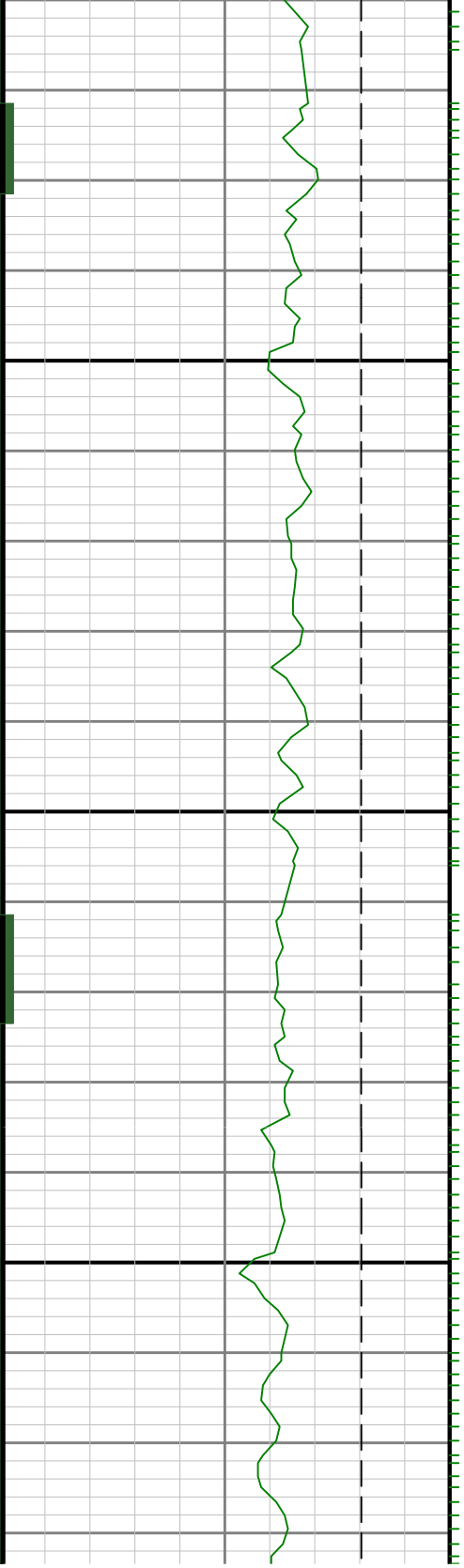

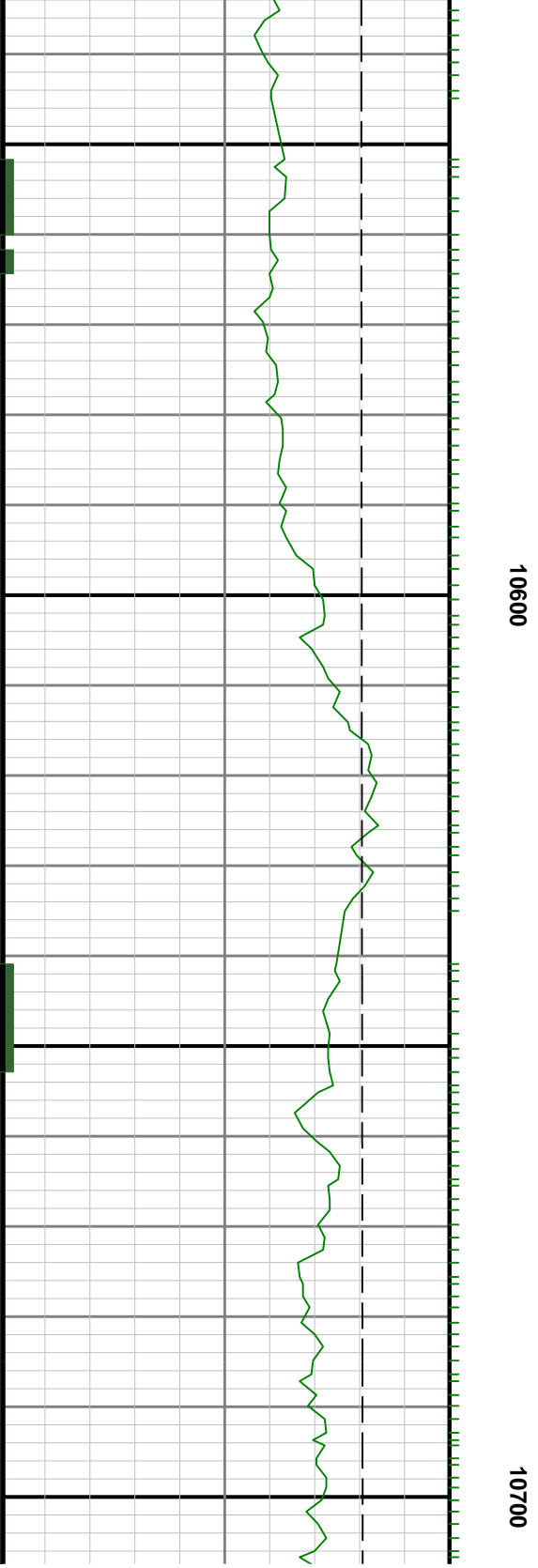
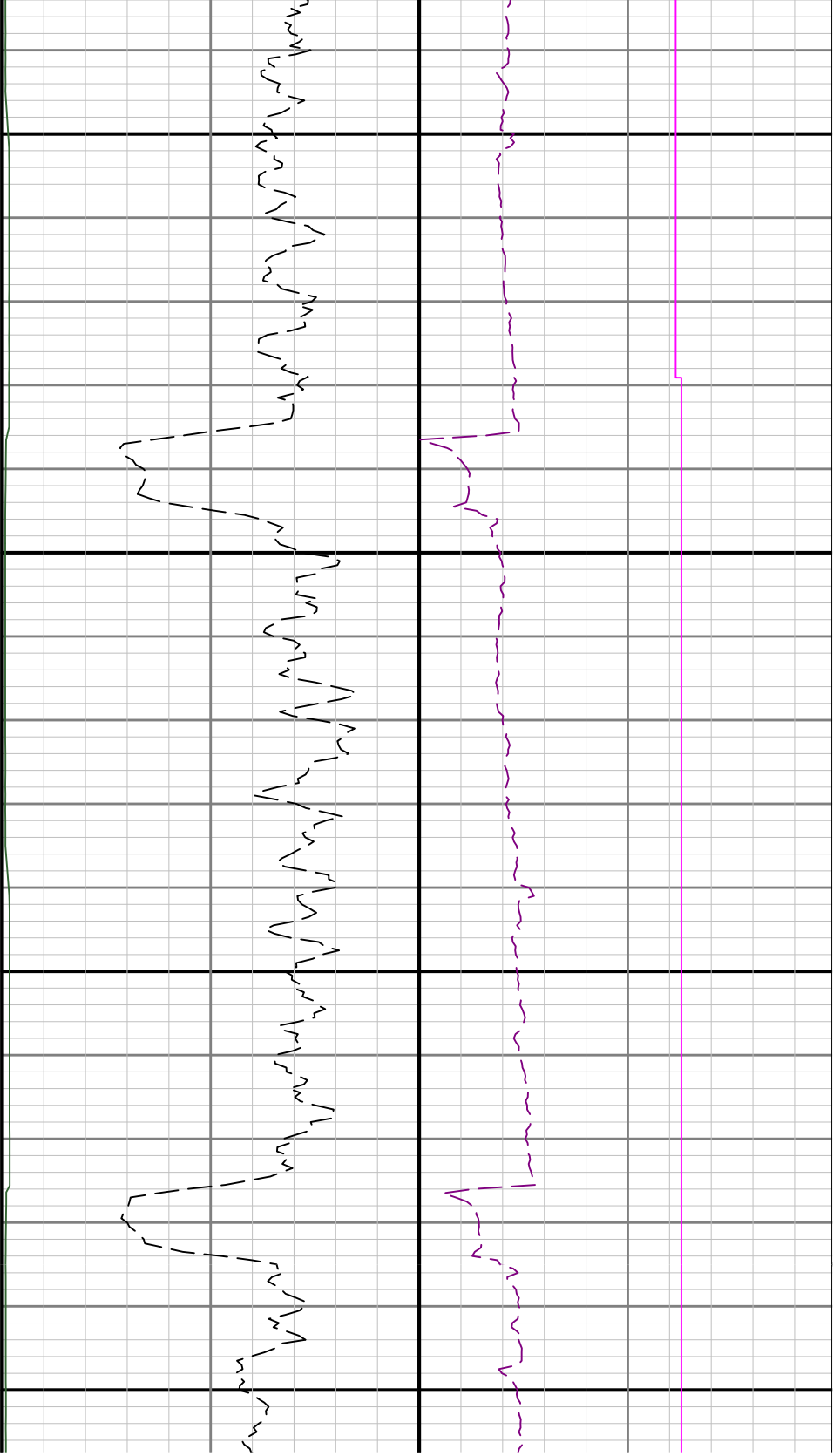



10800

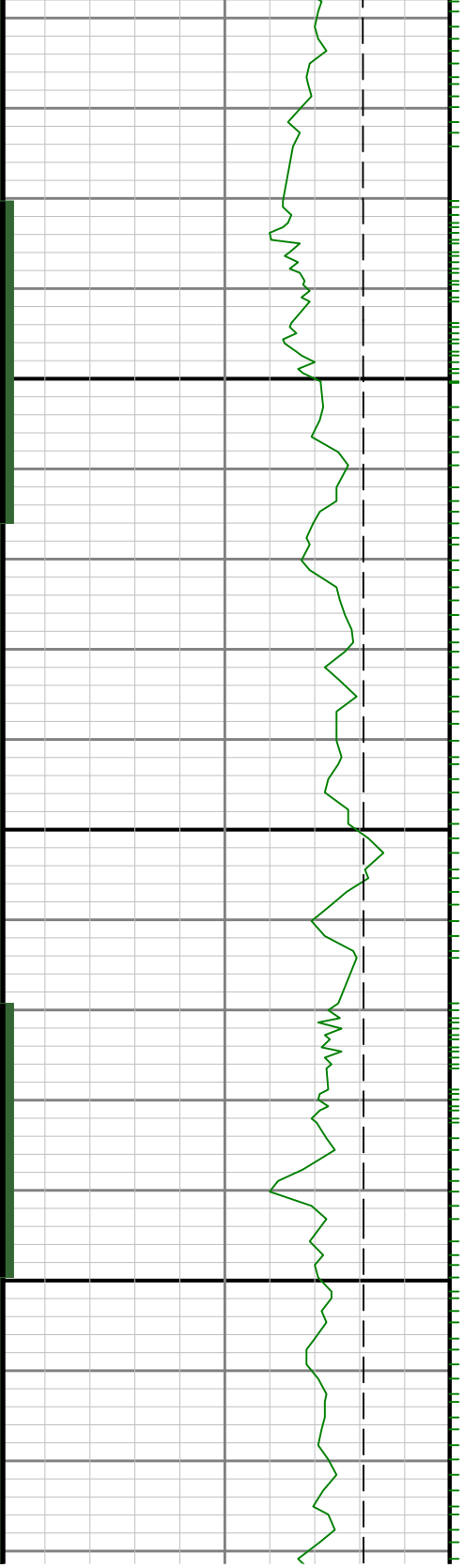

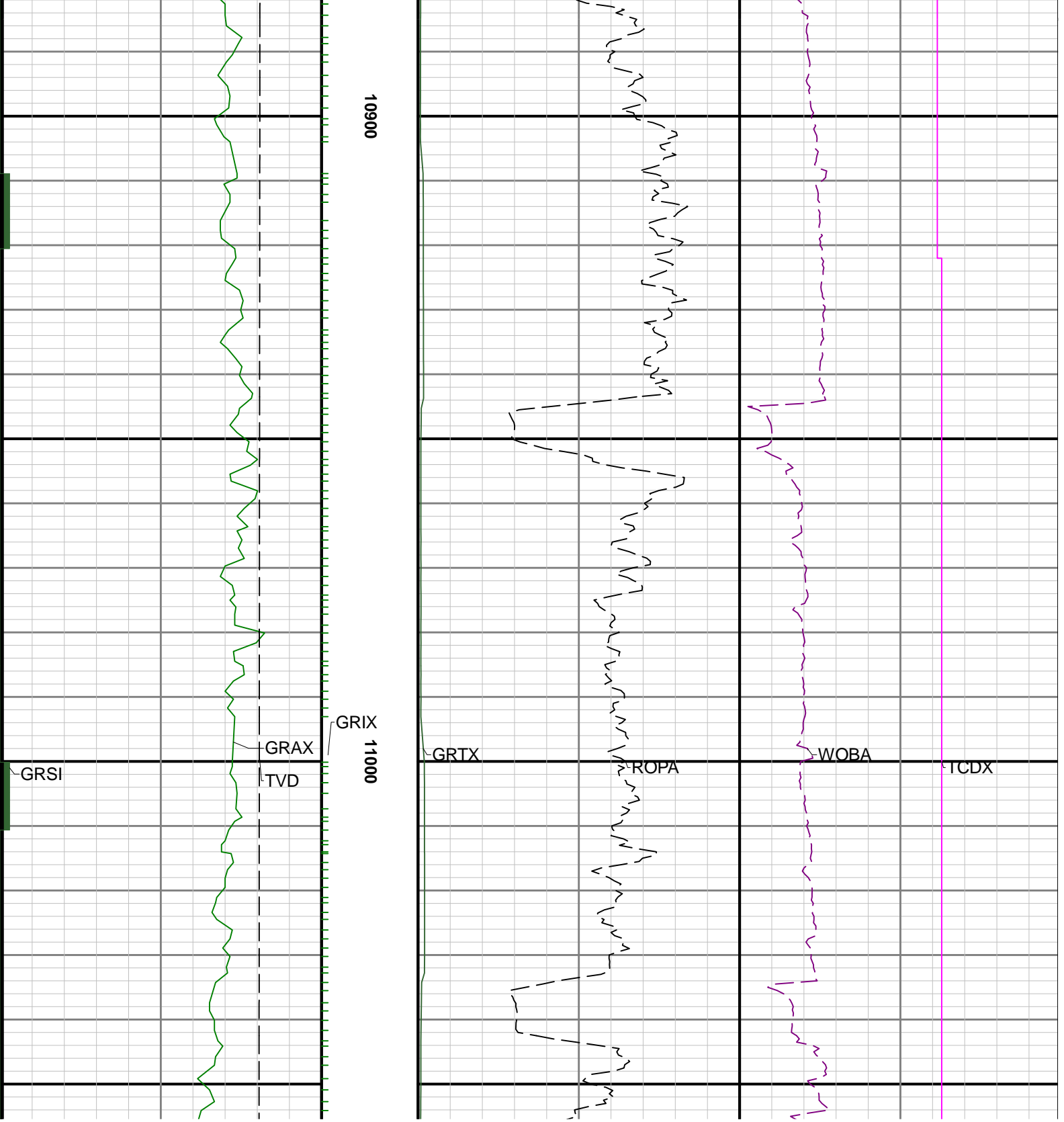

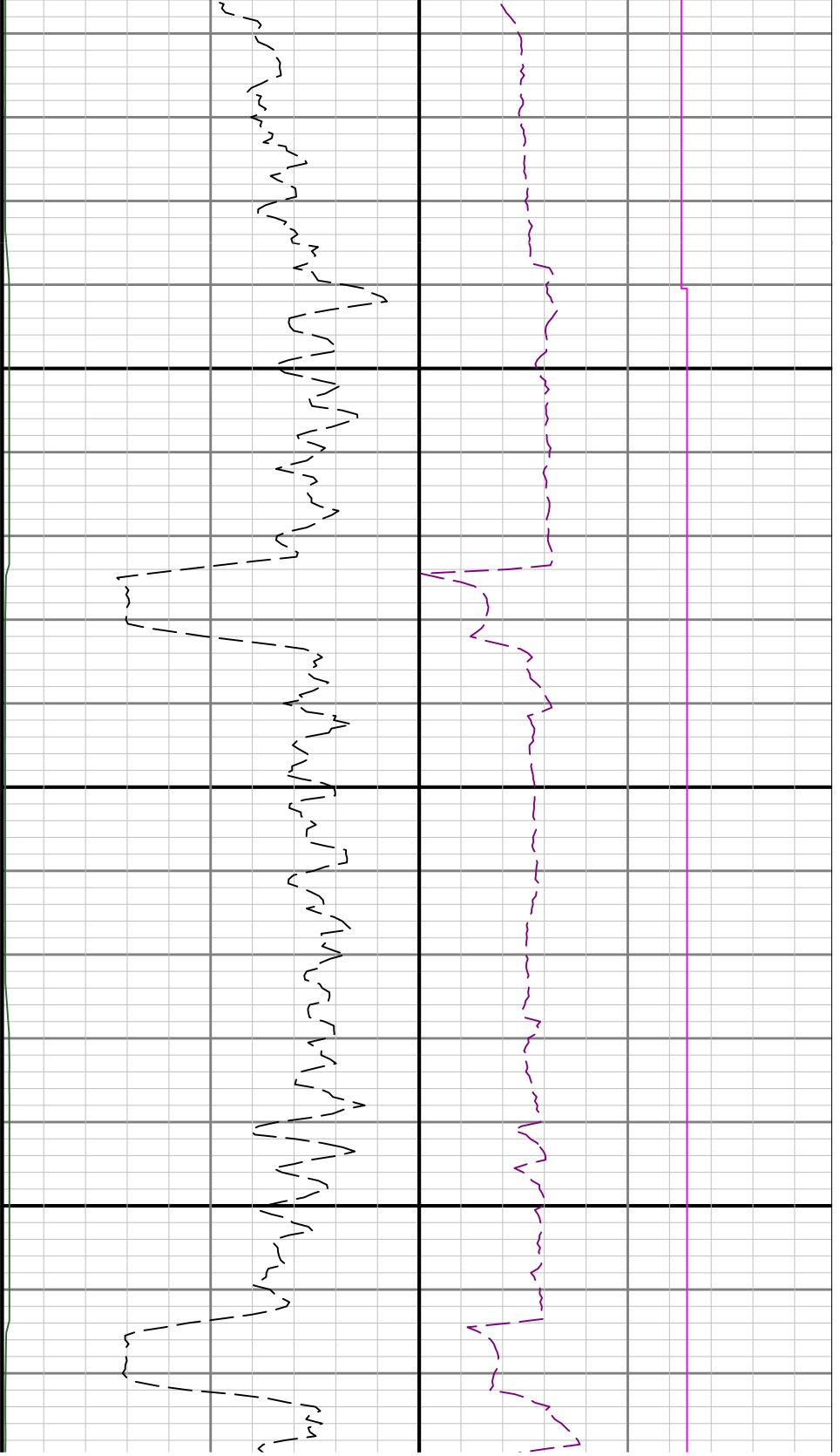

11100

11200

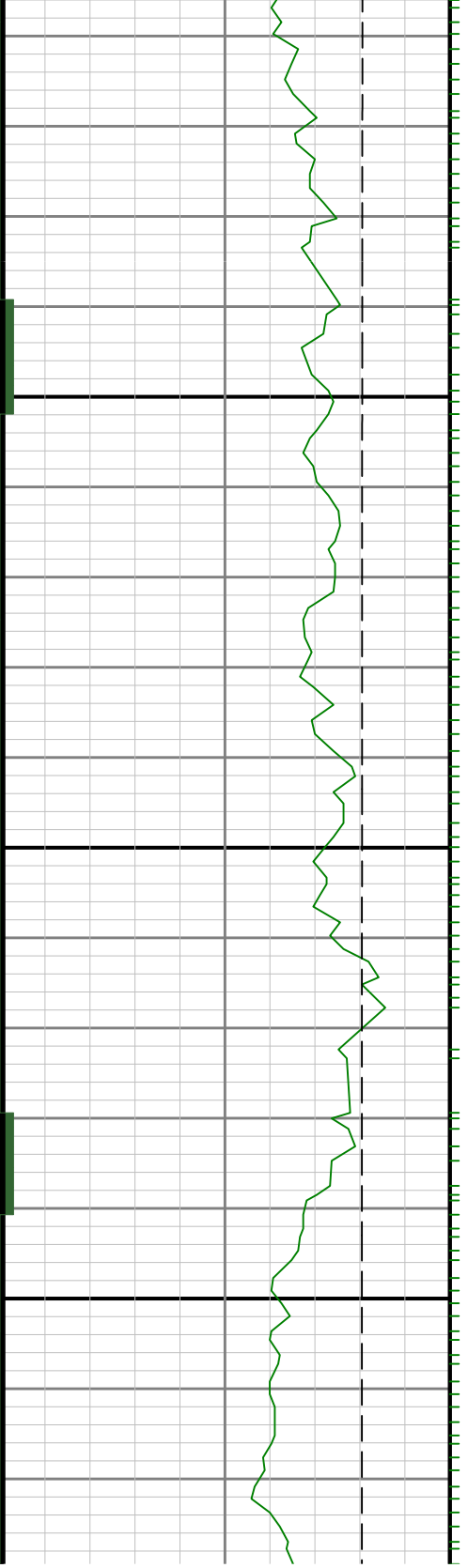

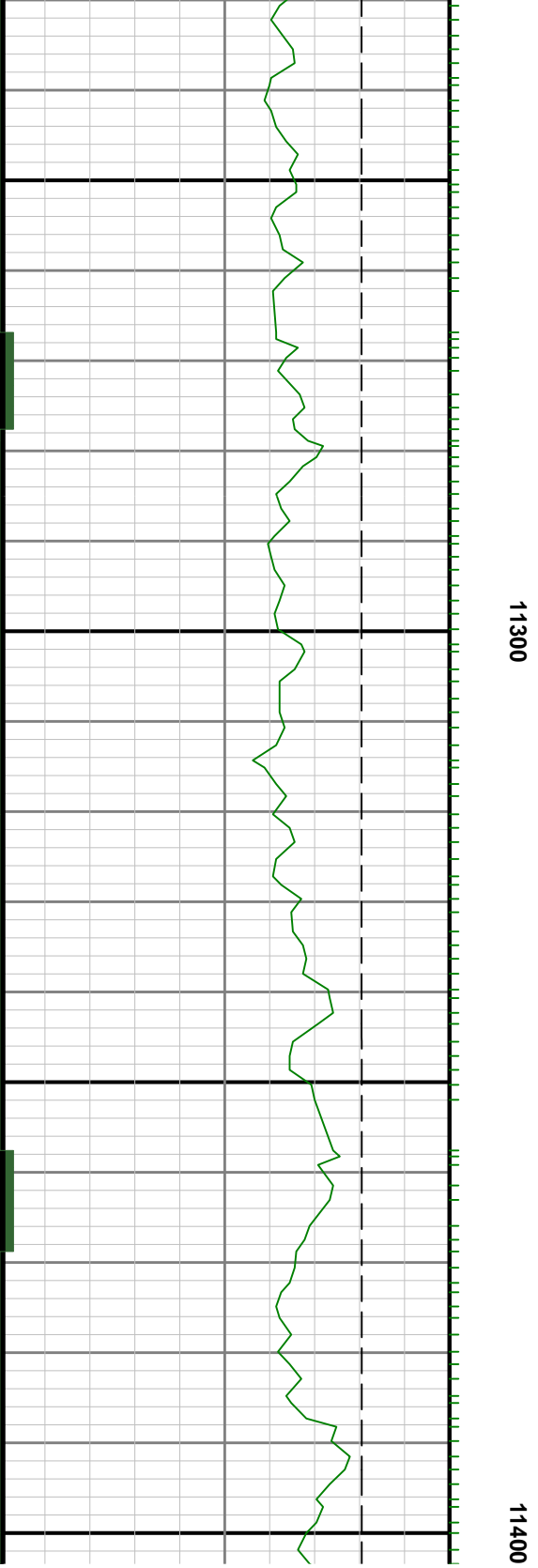
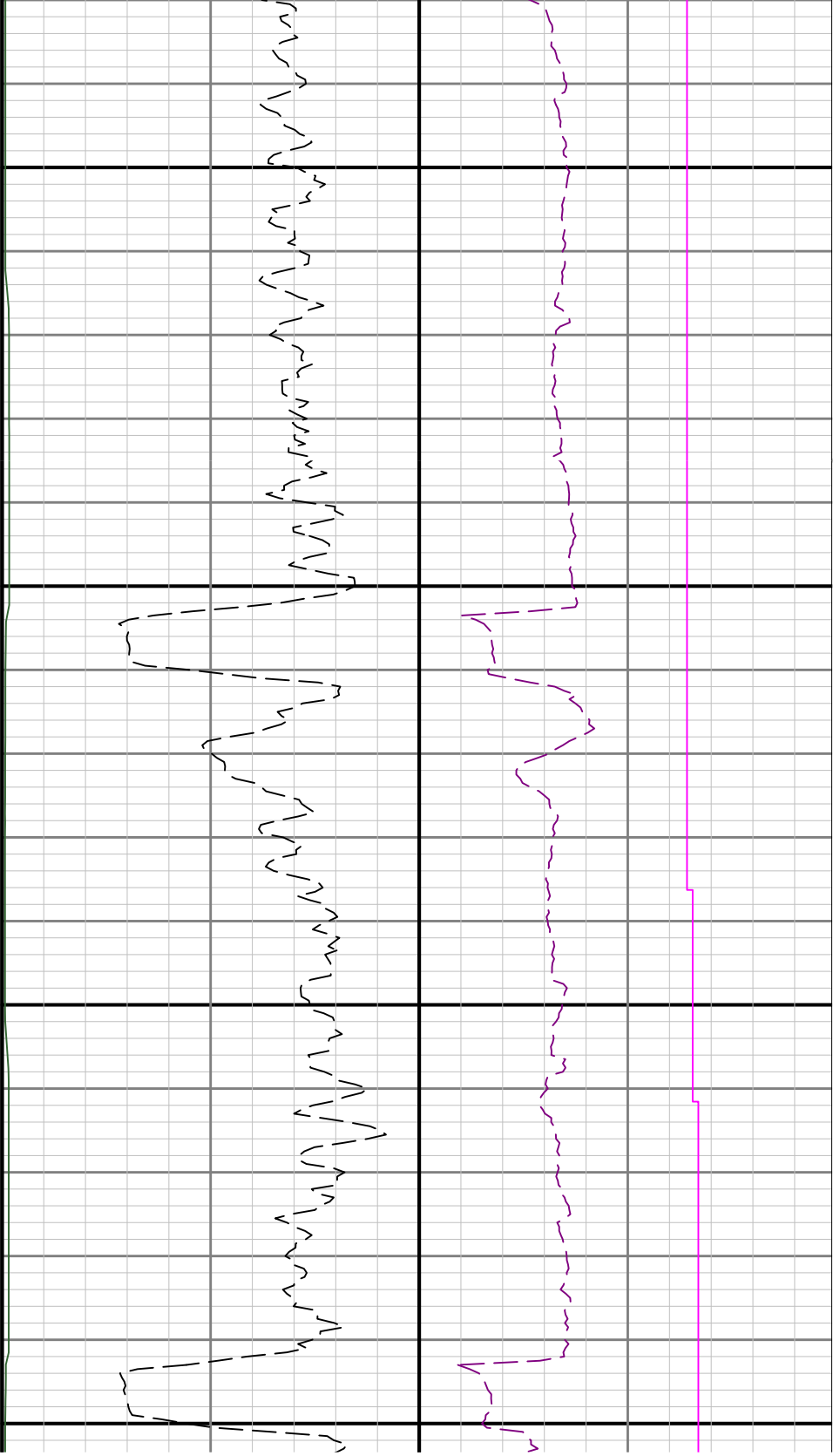



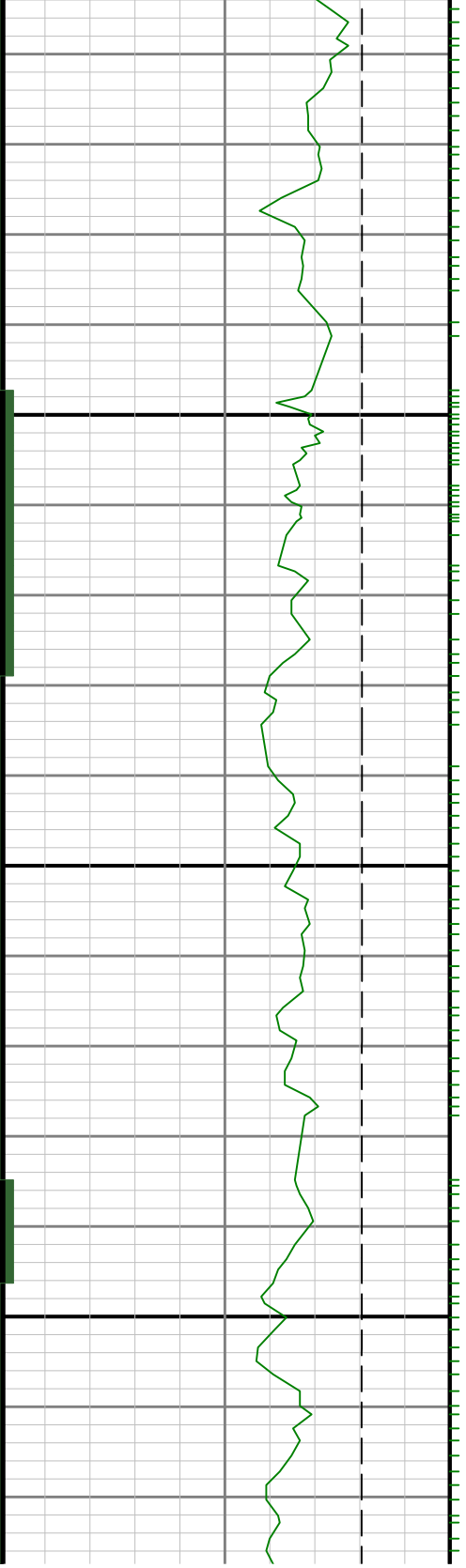
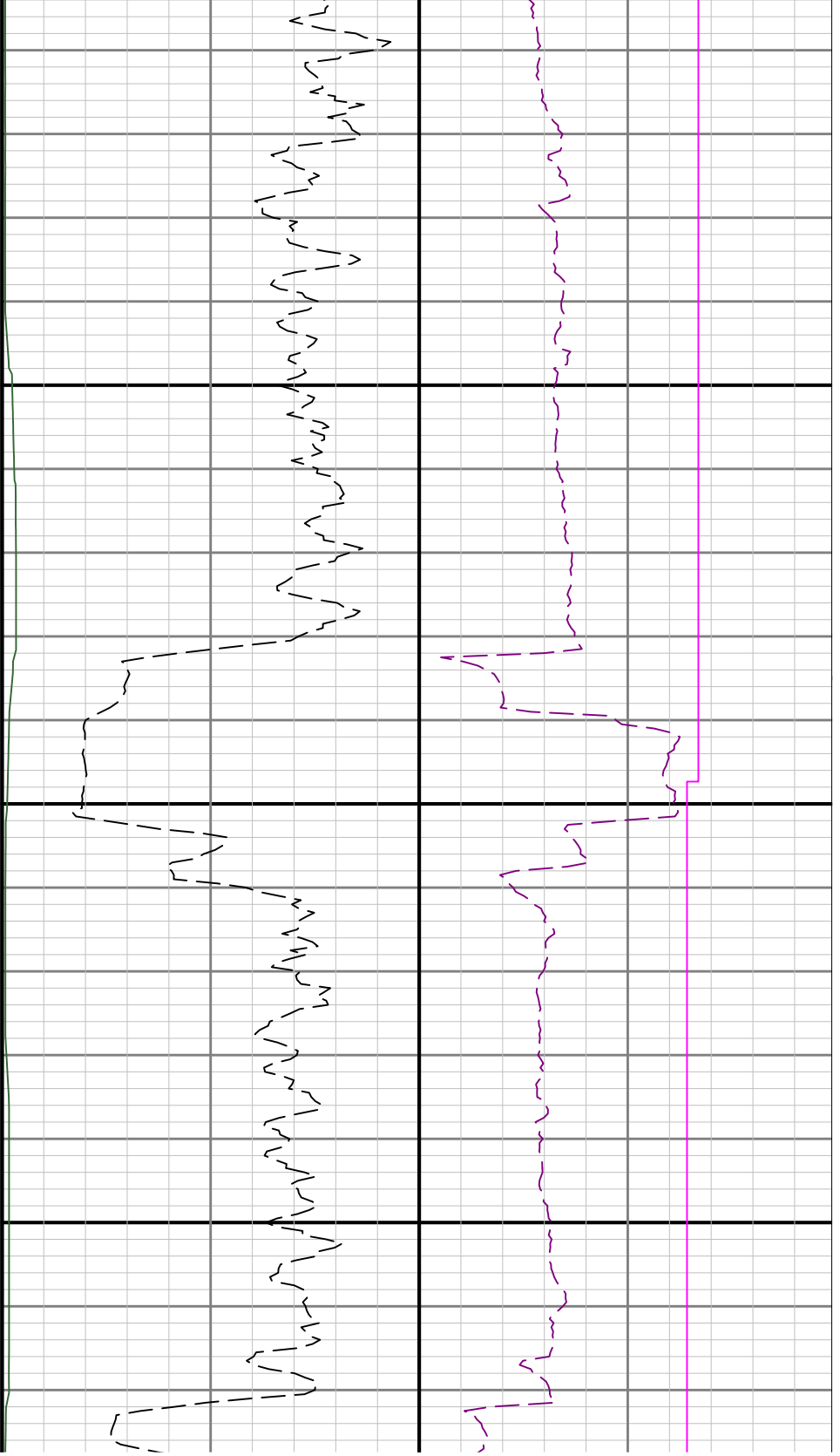

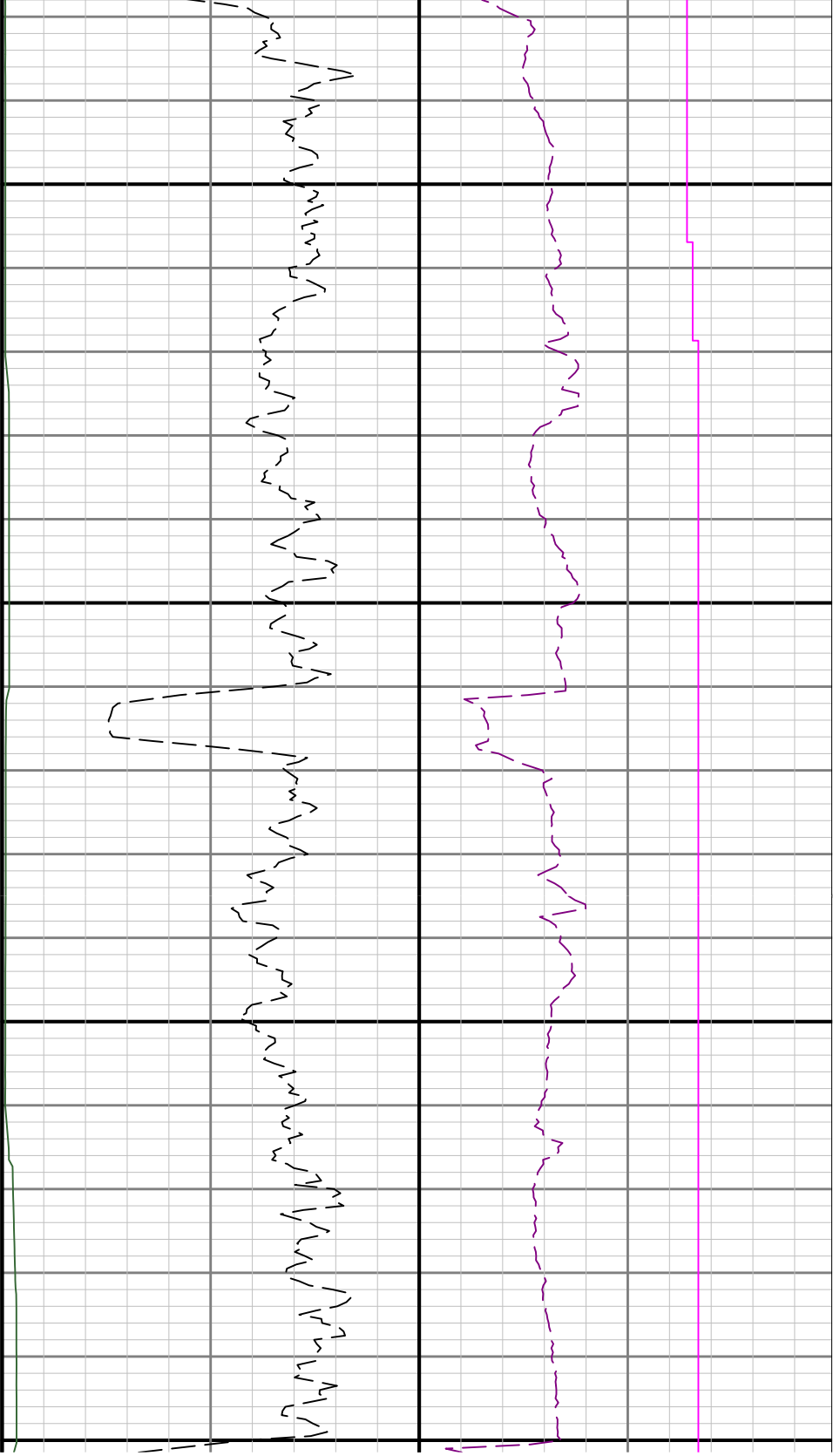

11600

11700

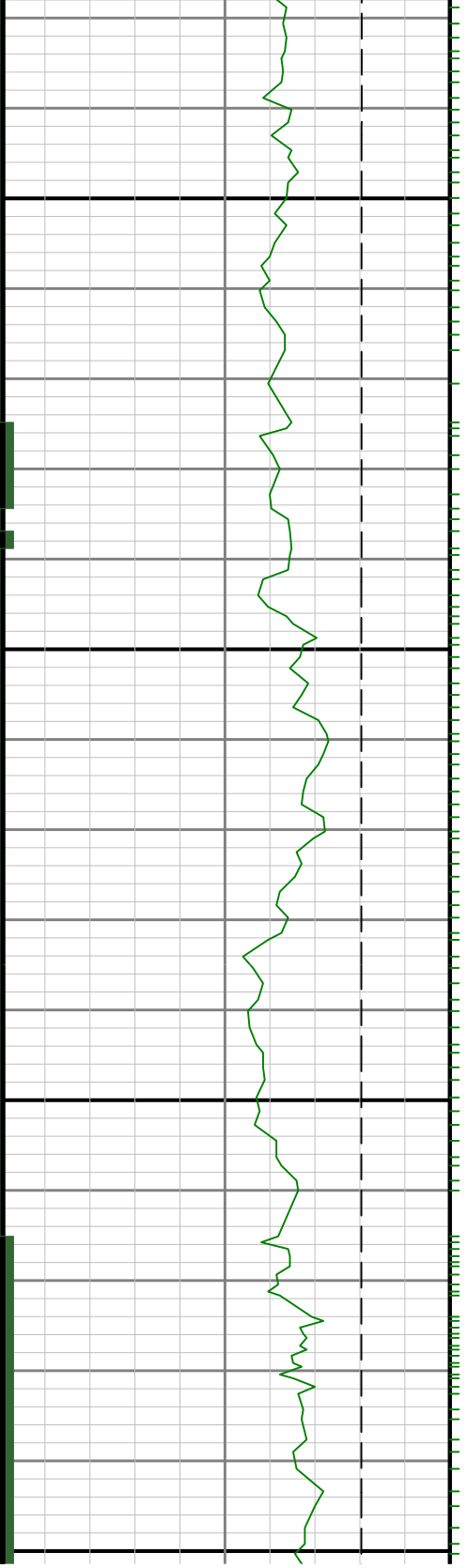

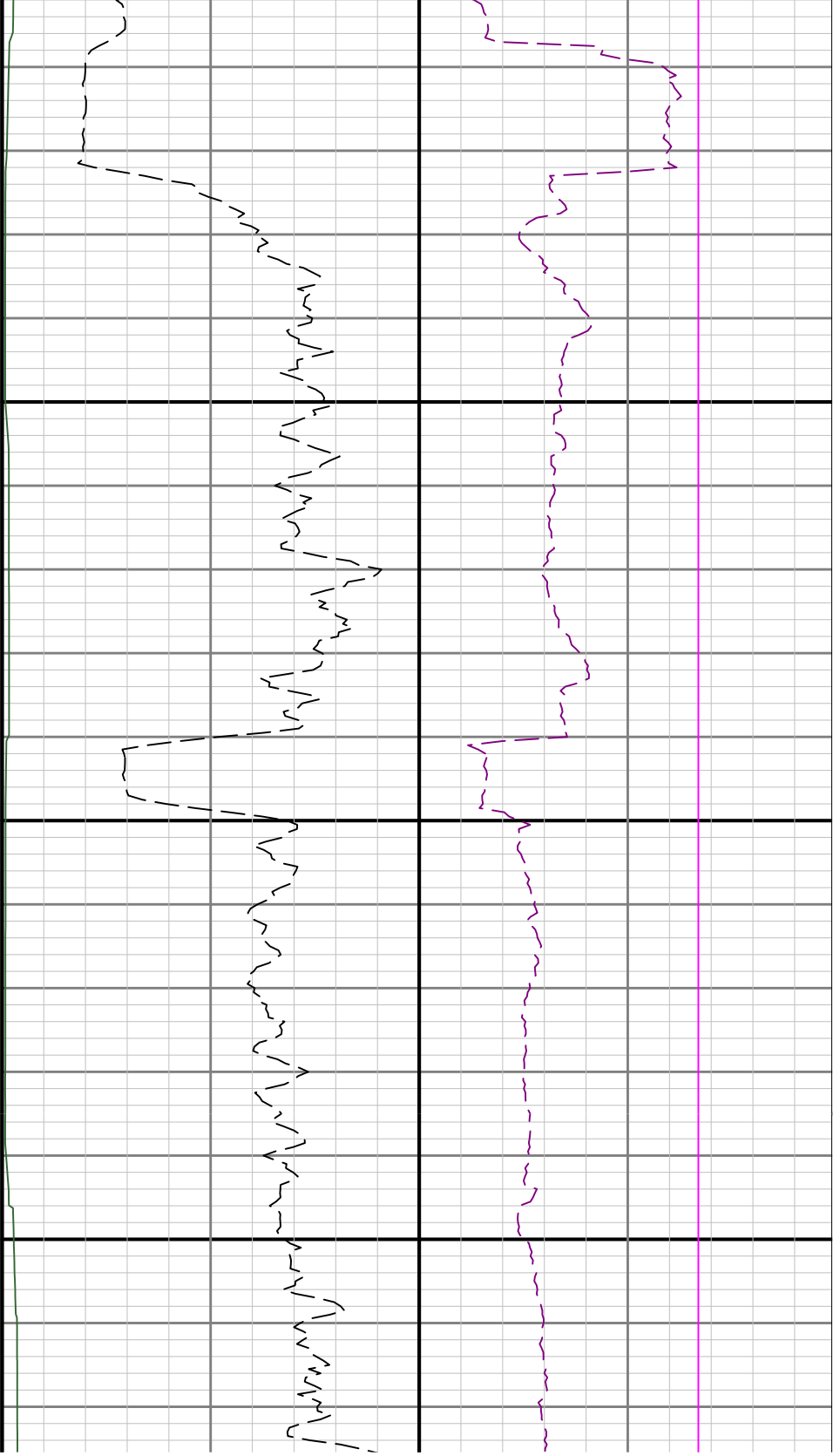

11800

11900

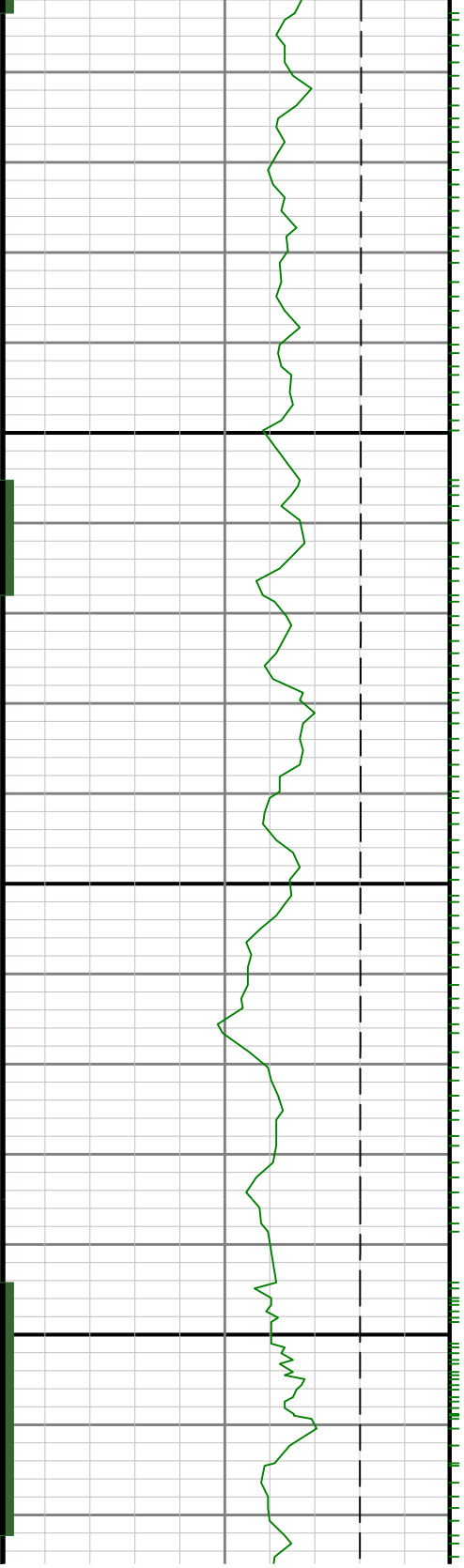

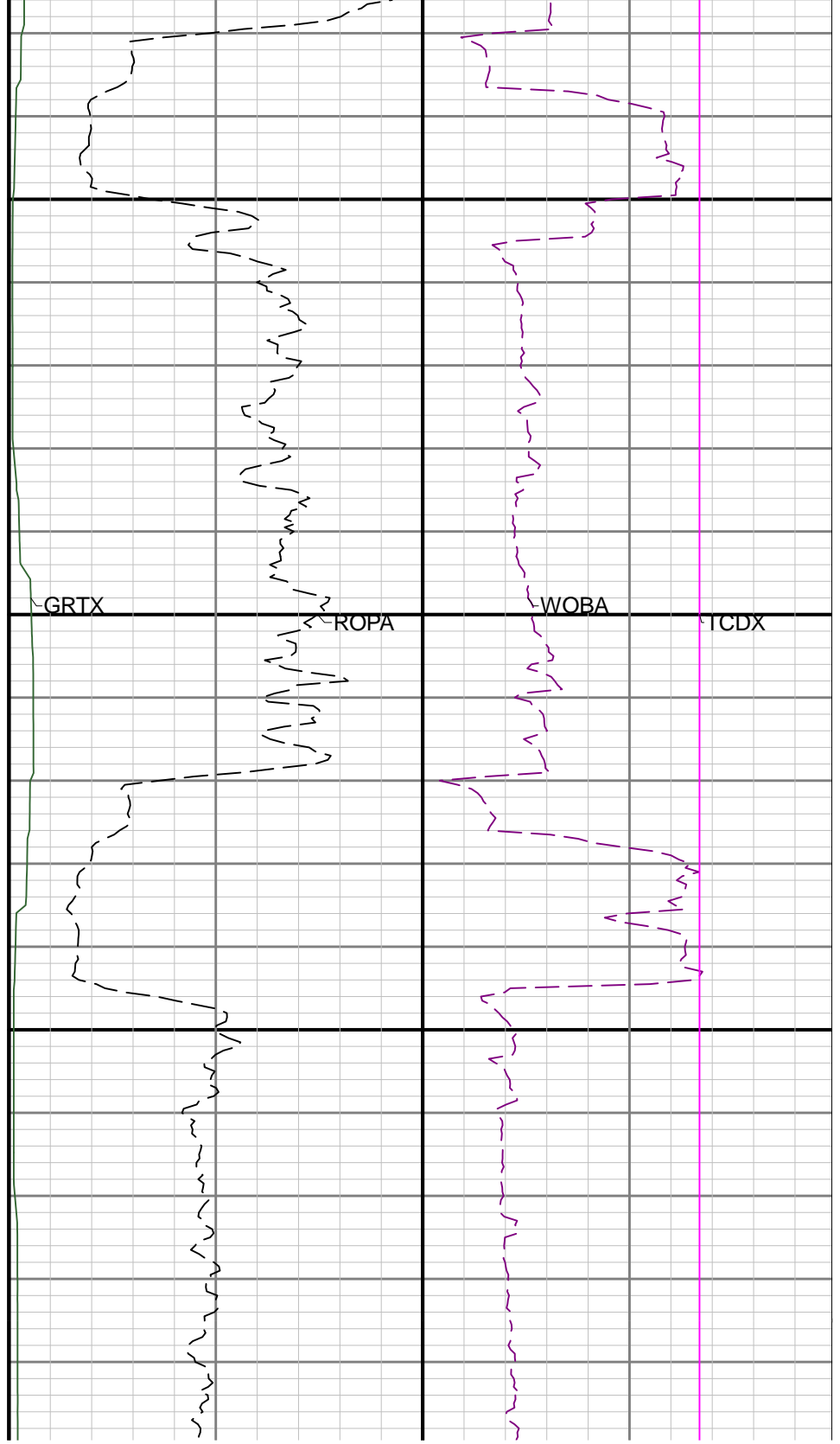
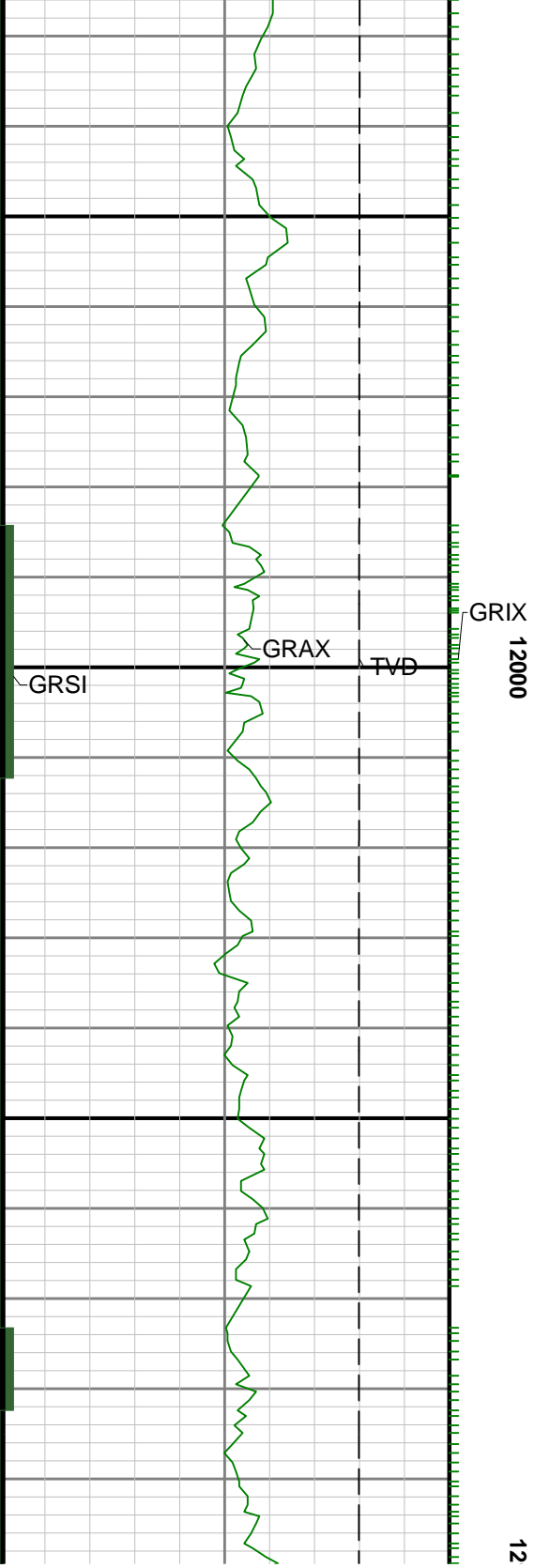



12200

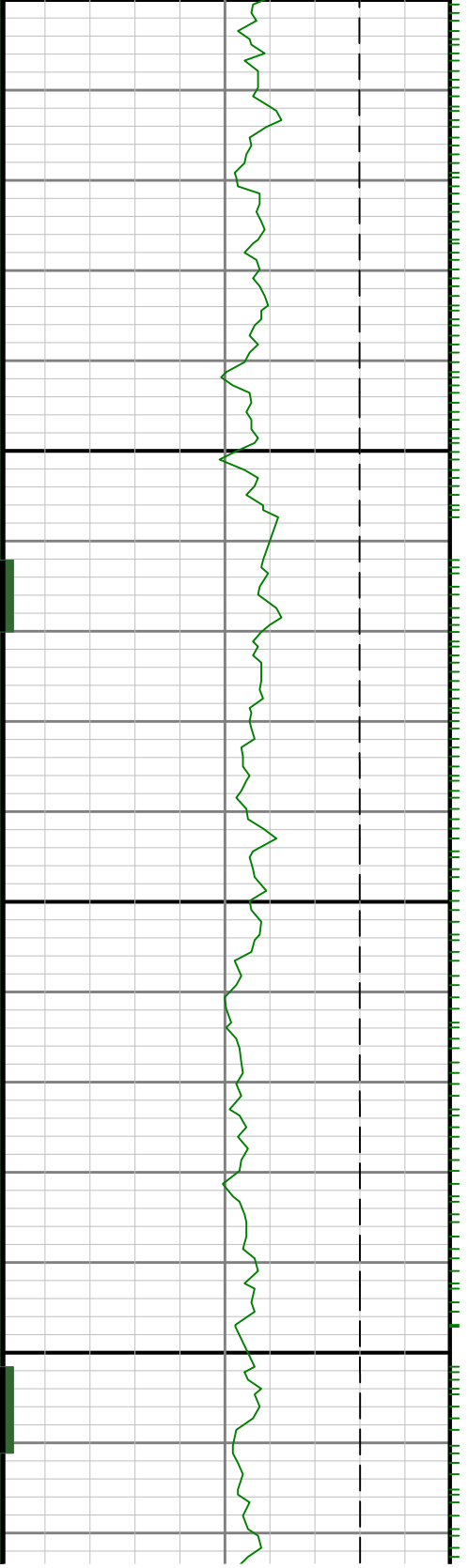

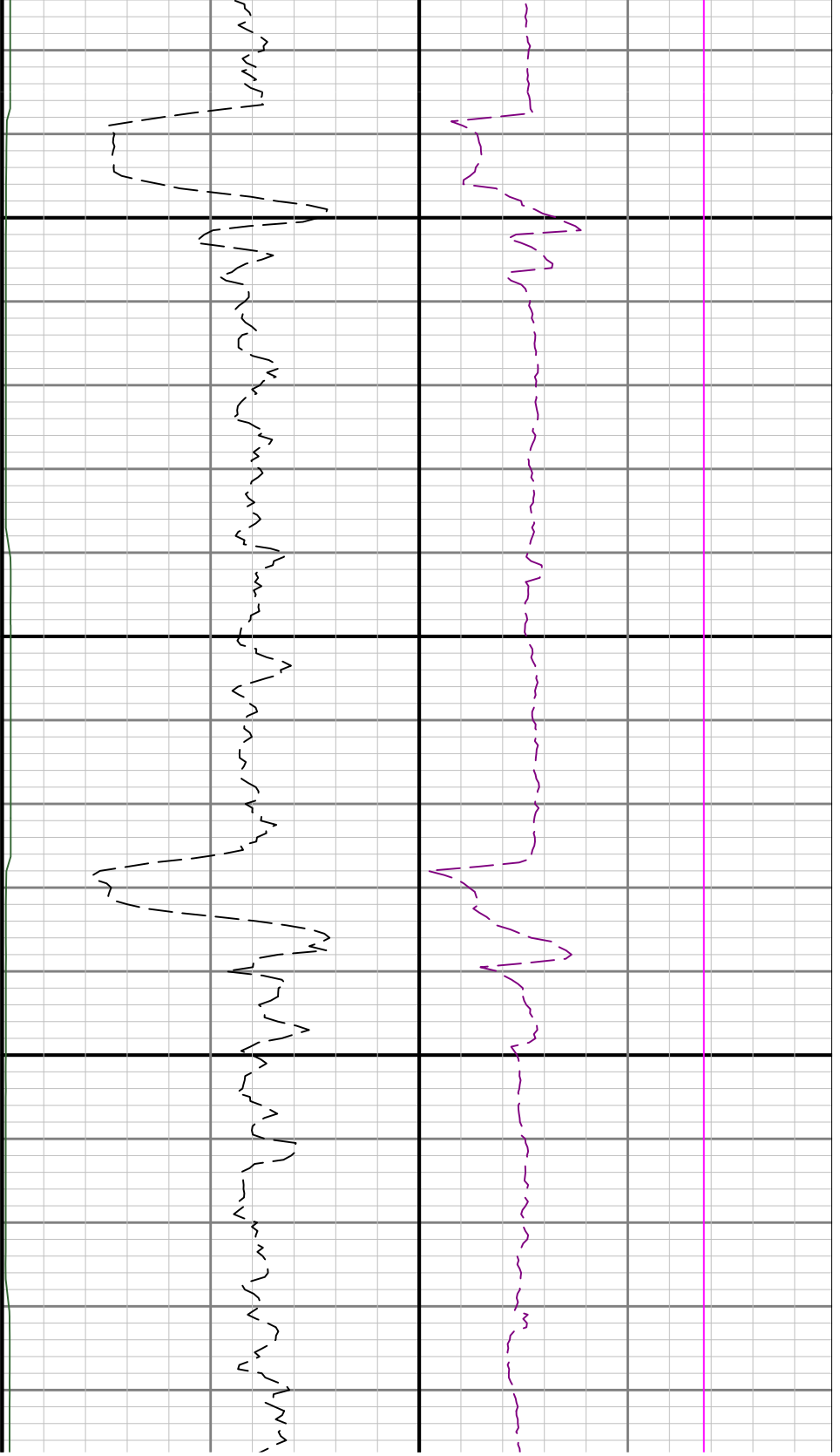

12300

12400

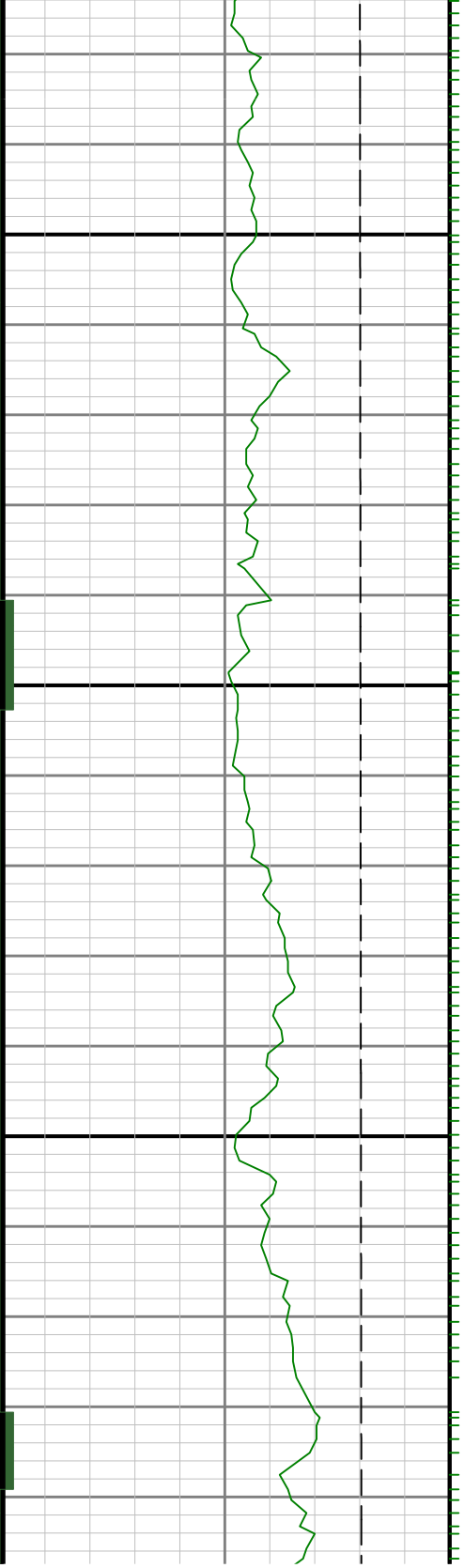

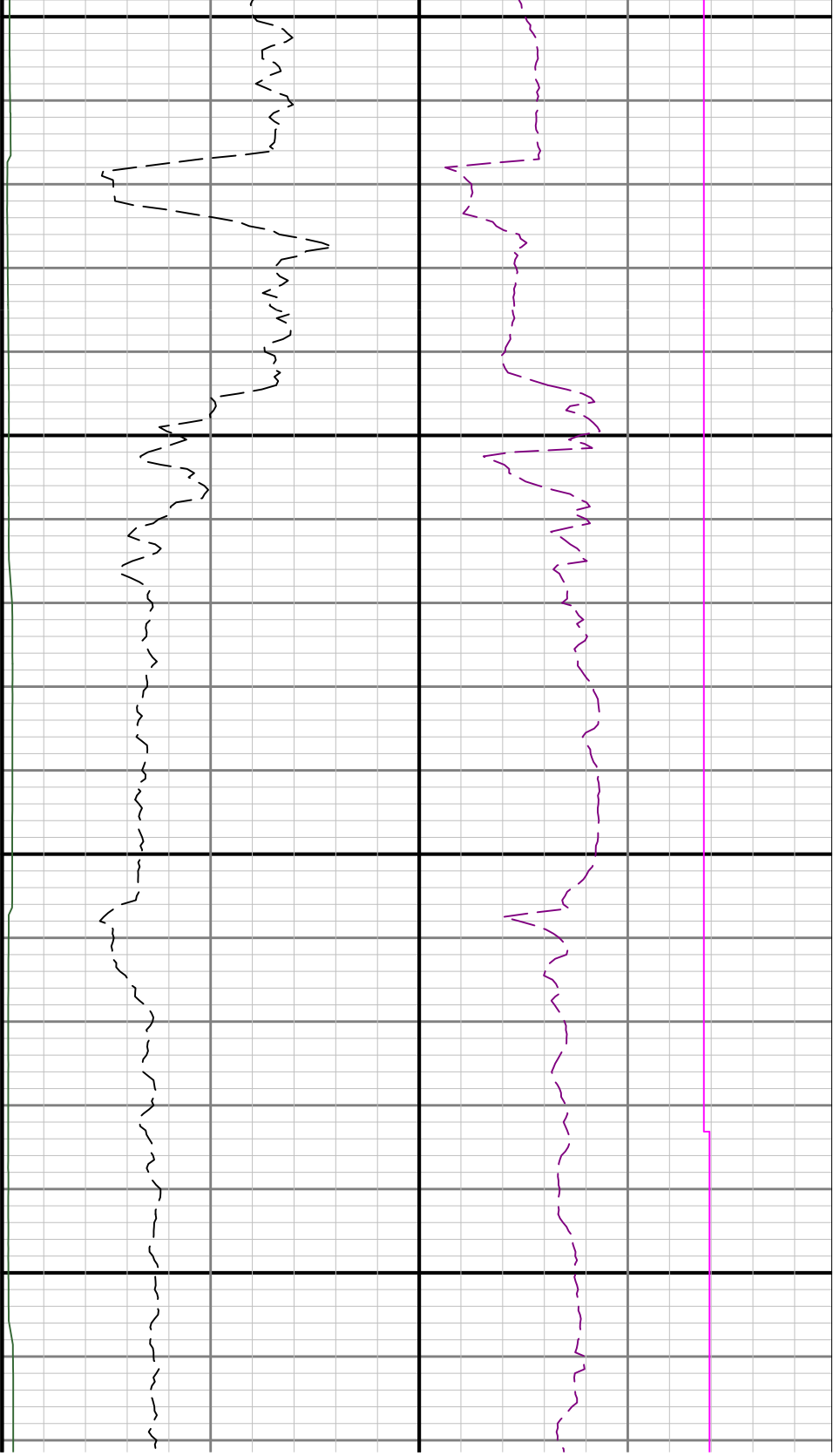

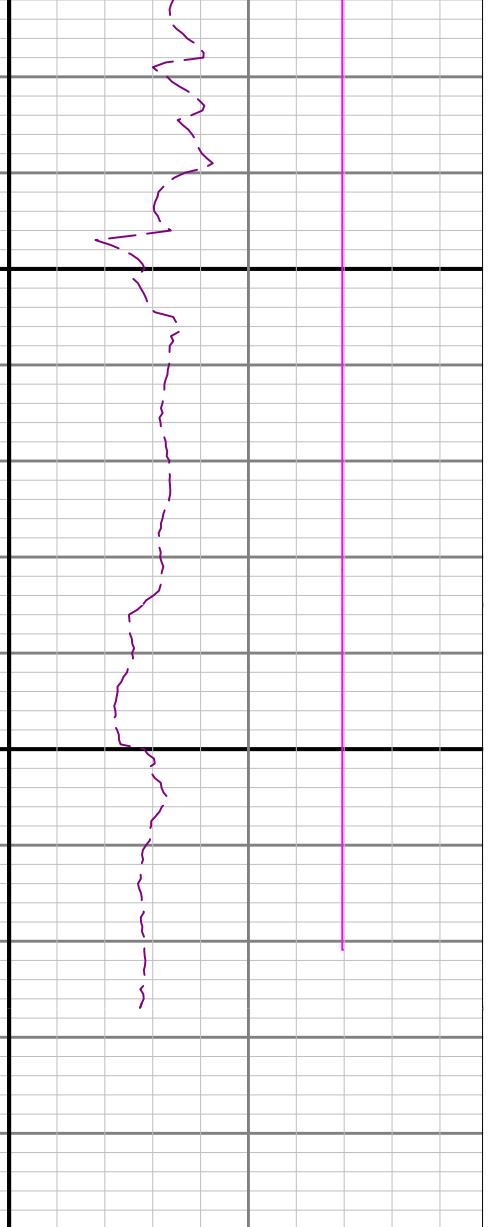
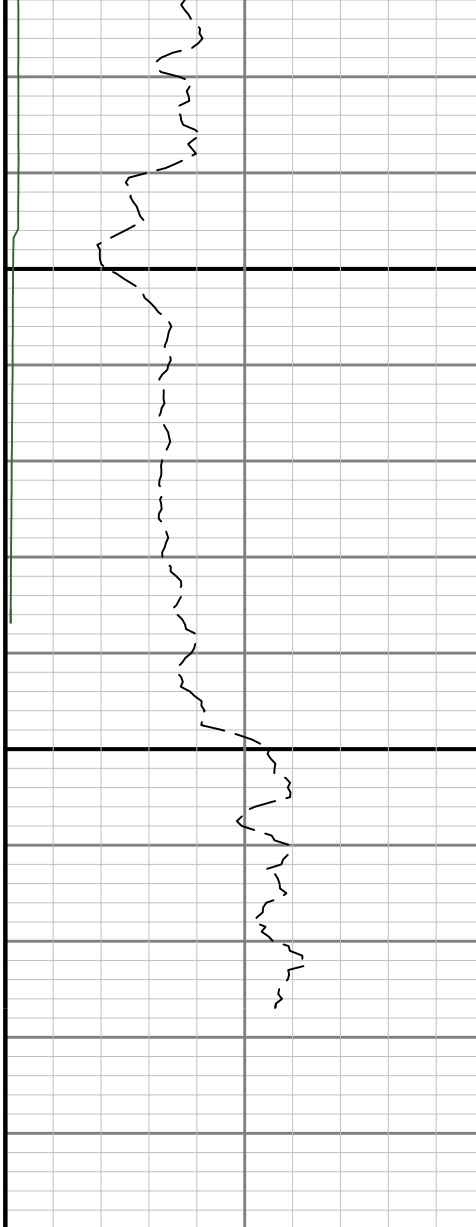
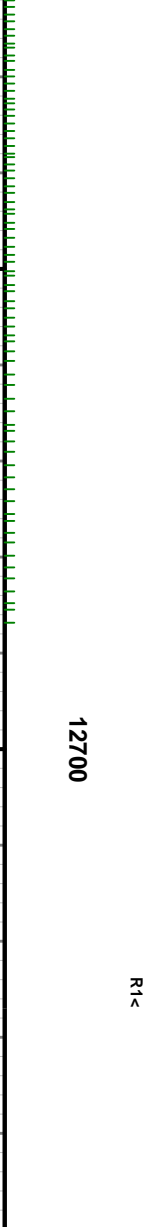

Gamma Ray - Apparent 0.5 ft Average [GRAX]		MD 1:240 feet	Gamma Time Since Drilled		Weight On Bit, Average 1 ft Average [WOBA]	
0 200			0 600		0 100	
API			min		klb	
True Vertical Depth [TVD]			Depth Averaged ROP 3 ft Average [ROPA]		Downhole Temperature [TCDX]	
6500 7800			0 750		100 300	
ft		ft/h		degF		