



# Drilling Dynamics Gamma Ray Wellbore Survey

|  |  |
|--|--|
| Scale:<br><br><b>1:600 MD</b>                  | <b>Company:</b> Anadarko   |
|  | <b>Well:</b> Verde 13-7HZ  |
| Depth Reference:<br><br><b>Driller's Depth</b> | <b>Field:</b> Weld   |
|  | <b>County:</b> Weld <b>Country:</b> United States                            |
|  | <b>State:</b> Colorado   |
| Status:<br><br><b>Field Print</b>              | Surface Location:<br>Latitude: 40° 00' 00" N<br>Longitude: 106° 41' 00" W    |
| API: 05123462470000<br>Job ID: 9041643         | Other Services:<br><br>N/A   |
|  | SEC: 13 TWN: 1N RGE: 66W   |
| Permanent Datum (P.D.): Mean Sea Level         | Elevation: 0.00 ft Interval: 1895.00 ft - 18664.13 ft                        |
| Log Measured From: Rig Floor                   | Above P.D. 5098.00 ft Created: 2018-05-31 20:25:02                           |
| BHGE Rep 1: N/A                                | BHGE Rep 2: N/A  |
| Client Representative: N/A                     | Elevations:<br>Elev. KB: N/A<br>Elev. DF: 5098.00 ft<br>Elev. GL: 5072.00 ft |

©"4239"Dcmgt"JwiJgu."c"IG"eqorcp{"NNE"ó"Cnn"tkijvu"tgugtxgf0"Dcmgt"JwiJgu."c"IG"eqorcp{"NNE"cpf"kvu"chhknkcvgu"\*ÖDJIGö+rtqkfgu"vjku"kphqtocvkqp"qp"cp"öcu"kuö"dcuku"hgt"igpgtcn"kphqtocvkqp" purposes and believes it to be accurate as of the date of publication. BHGE does not make any representation as to the accuracy or completeness of the information and makes no warranties of any kind, specific, implied or oral, to the fullest extent permissible by law, including those of merchantability and fitness for a particular purpose or use. BHGE hereby disclaims any and all liability for any direct, indirect, consequential or special damages, claims for lost profits, or third party claims arising from the use of the information, whether a claim is asserted in contract, tort, or otherwise. The BHGE logo is a trademark of Baker Hughes, a GE company, LLC. GE and the GE monogram are trademarks of General Electric Company used under trademark license.

|   |                 |  |
|---|-----------------|--|
|   | <b>Company</b>  | Anadarko   |
|   | <b>Well</b>     | Verde 13-7HZ   |
|   | <b>Interval</b> | <b>Date From:</b> 2018-05-26 18:00:00 <b>Top:</b> 1895.00<br><b>Date To:</b> 2018-05-29 18:00:00 <b>Bottom:</b> 0.00 |
|   | <b>Created</b>  | 2018-05-31 20:25:03  |
| Gamma Ray - Apparent 3 ft Average [GRAX]<br>0 200 | MD 1:600 feet   | Depth Averaged ROP 3 ft Average [ROP_AVG]<br>750 0   |
| API   |                 | ft/h   |
| True Vertical Depth [TVD]<br>7900 6900            |                 | Weight On Bit, Average 1 ft Average [WOB_AVG]<br>0 100   |
| ft  |                 | klb  |
|   |                 | Downhole Temperature [TCDX]<br>50 250  |
|   |                 | degF   |
|   |                 | Survey Inclination [SINCL]<br>-5 95  |
|   |                 | deg  |
|   | 1               |  |

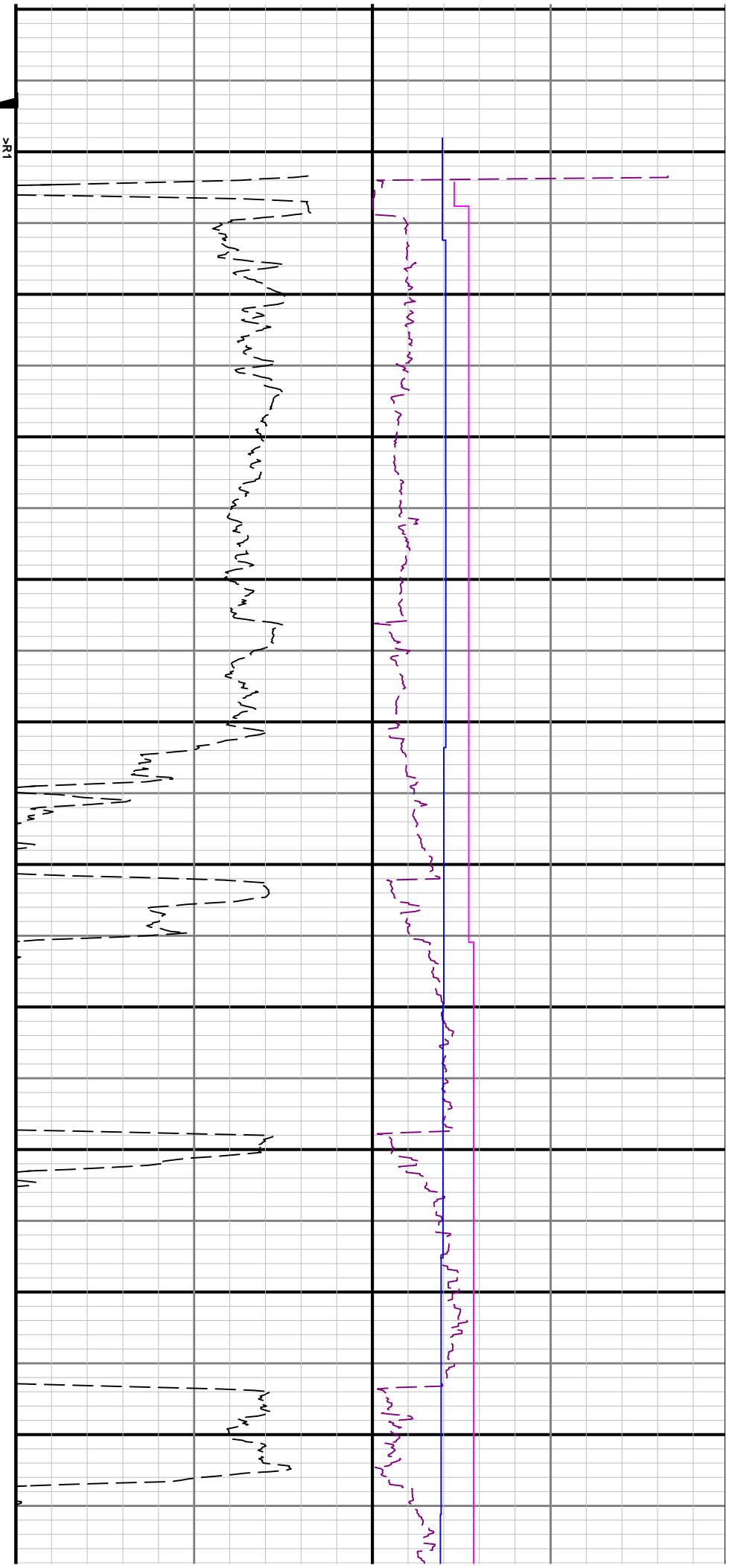

350 1900 1950 2000 2050 2100 2150 2200 2250 2300 2350 2

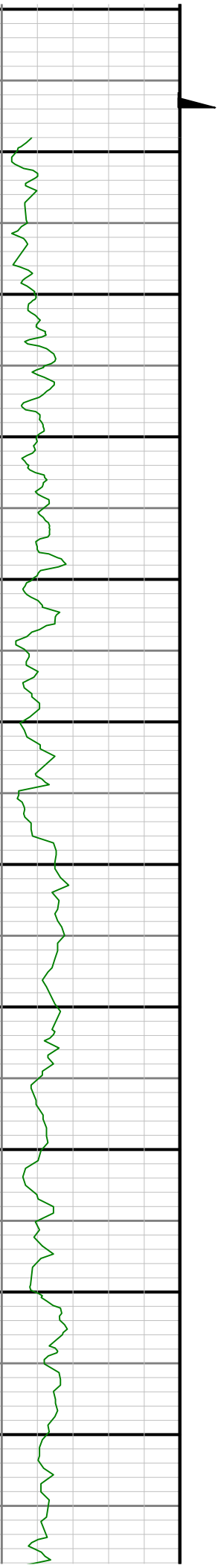

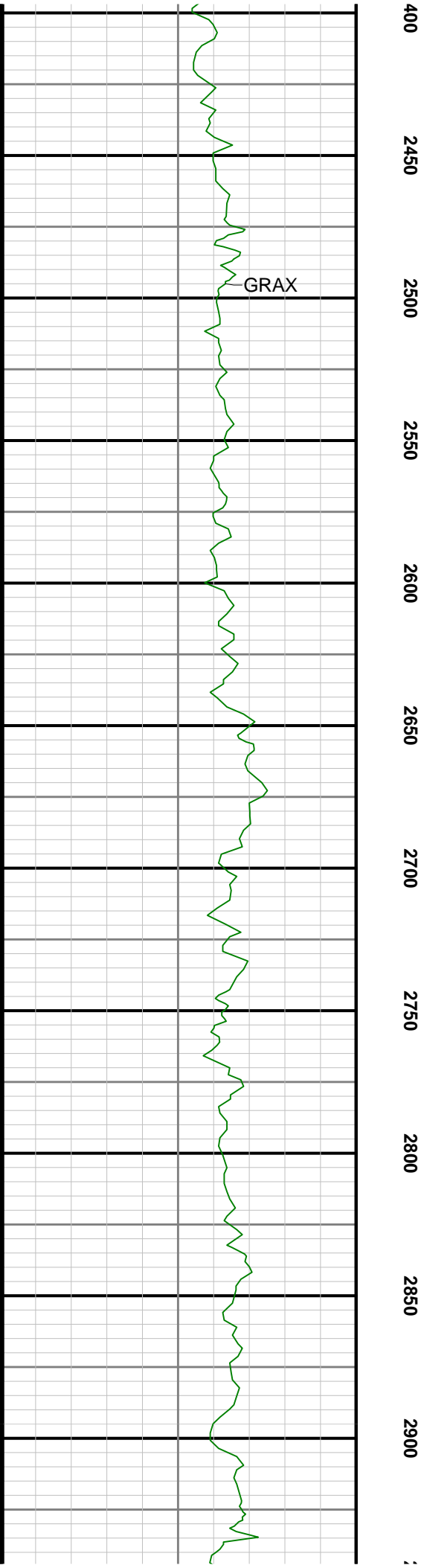
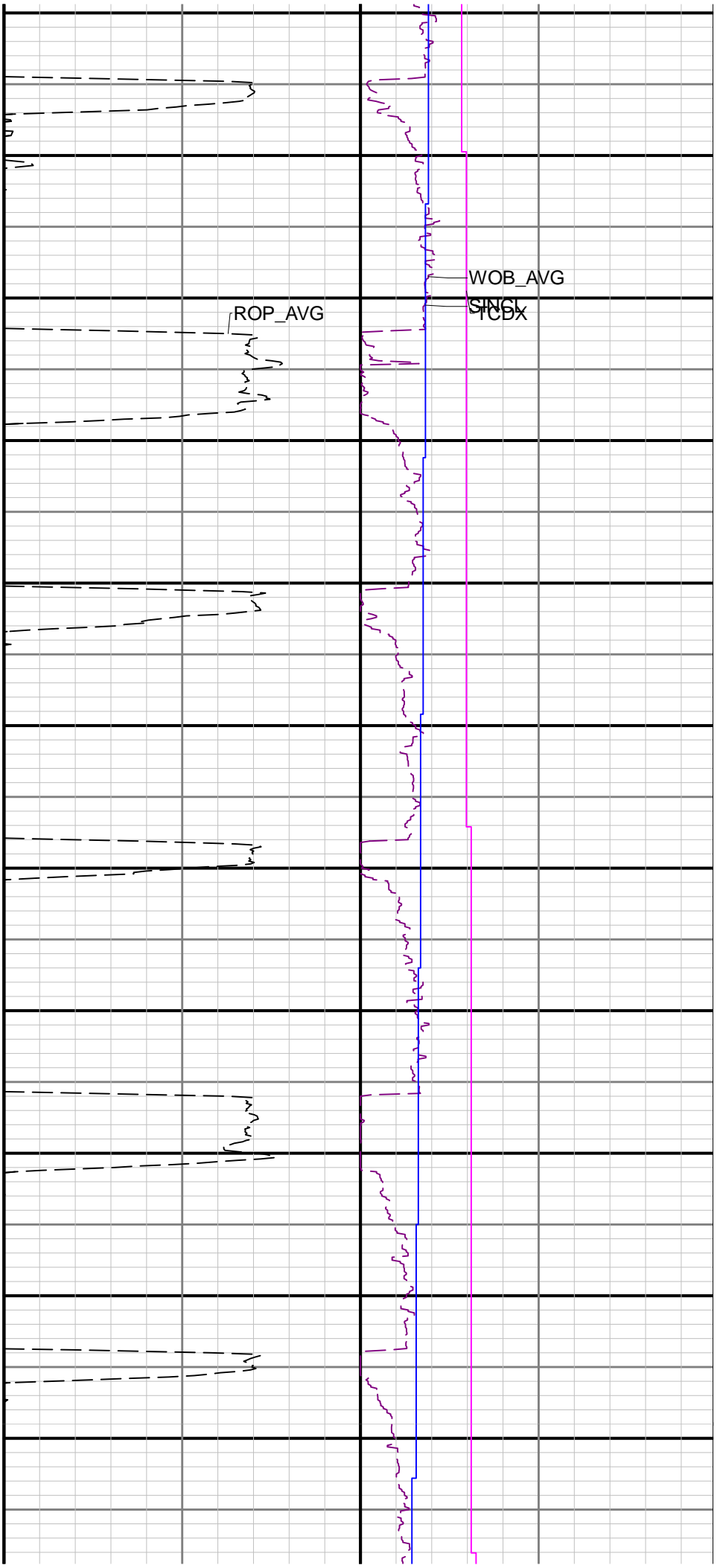

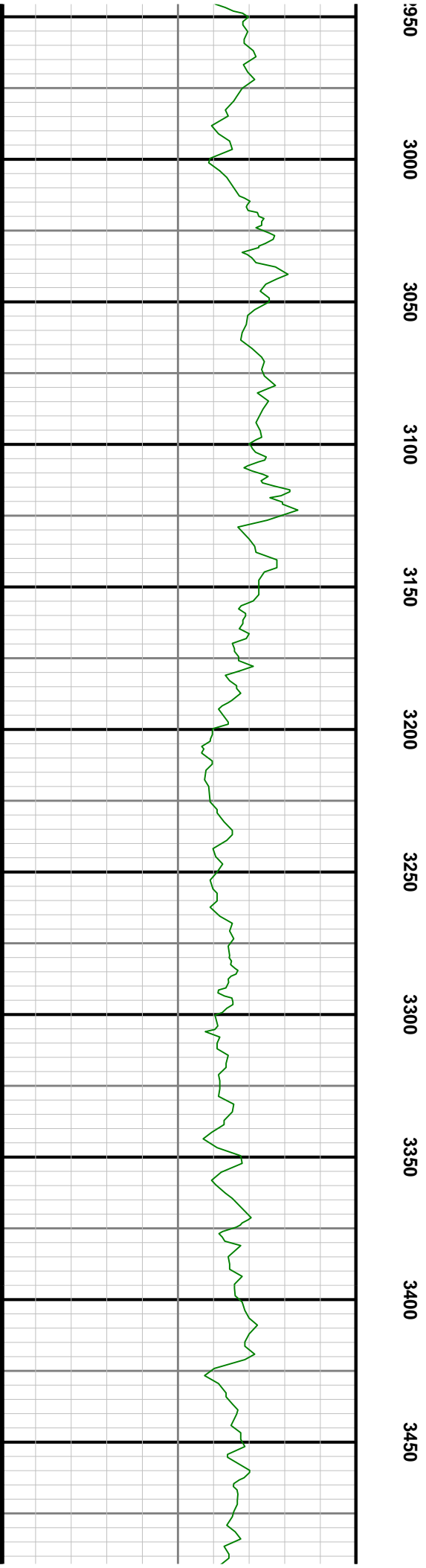
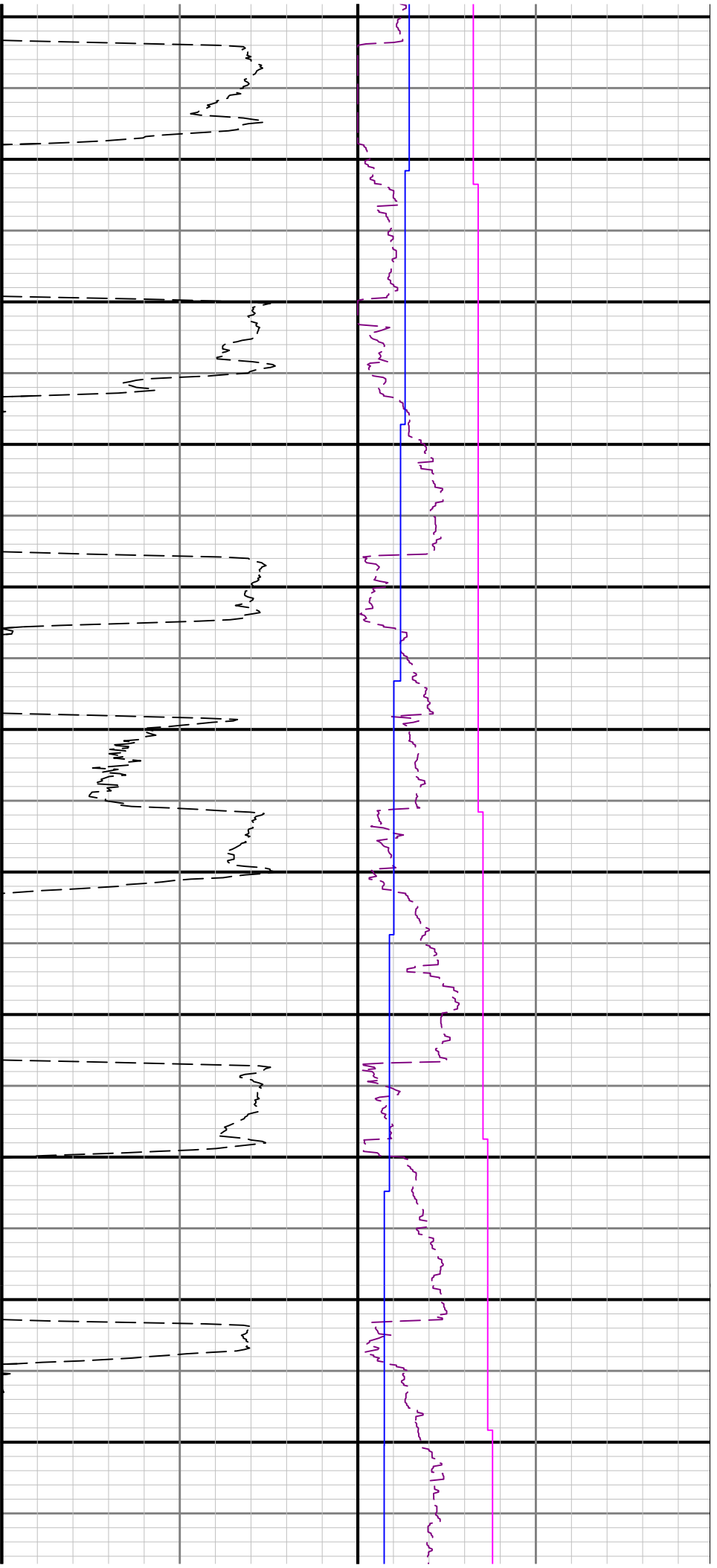

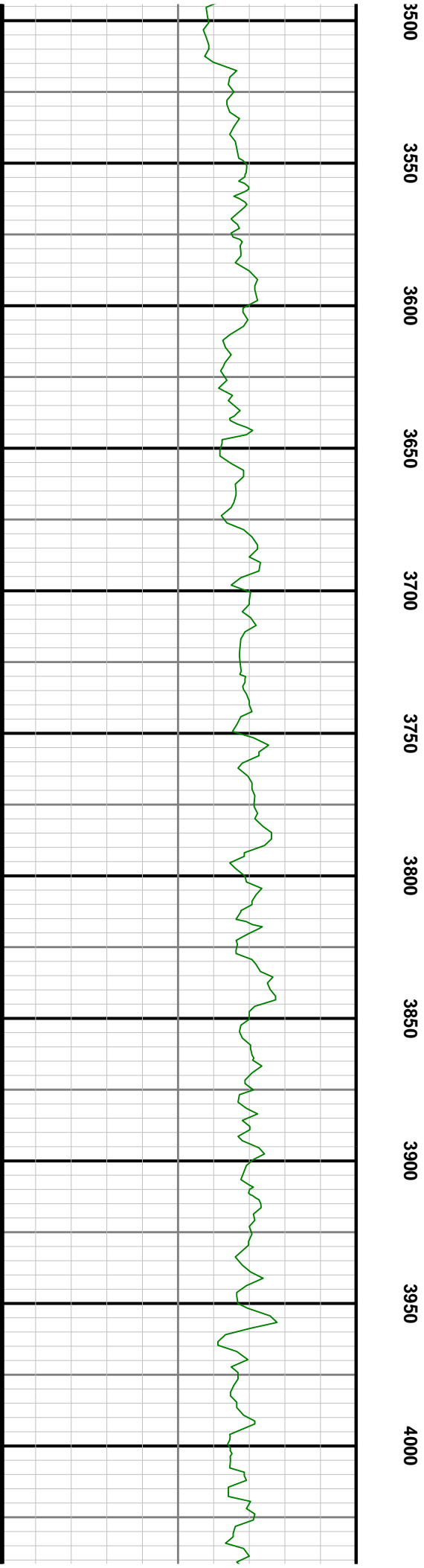
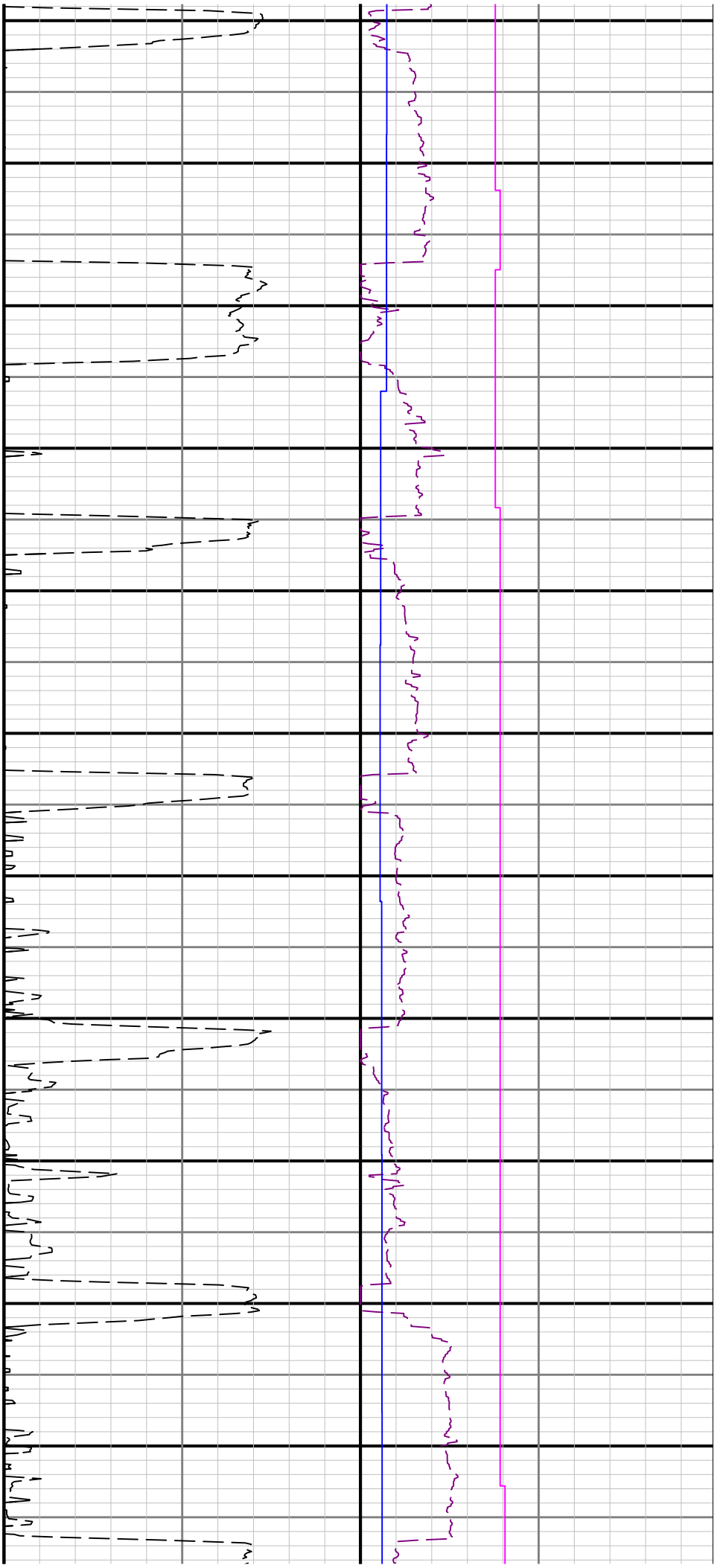

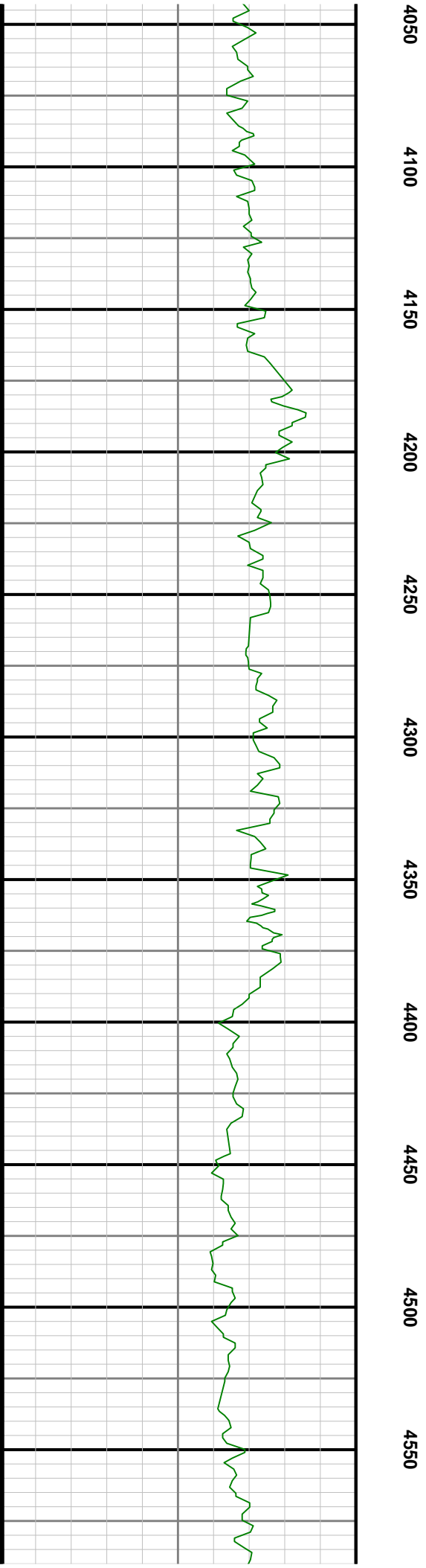
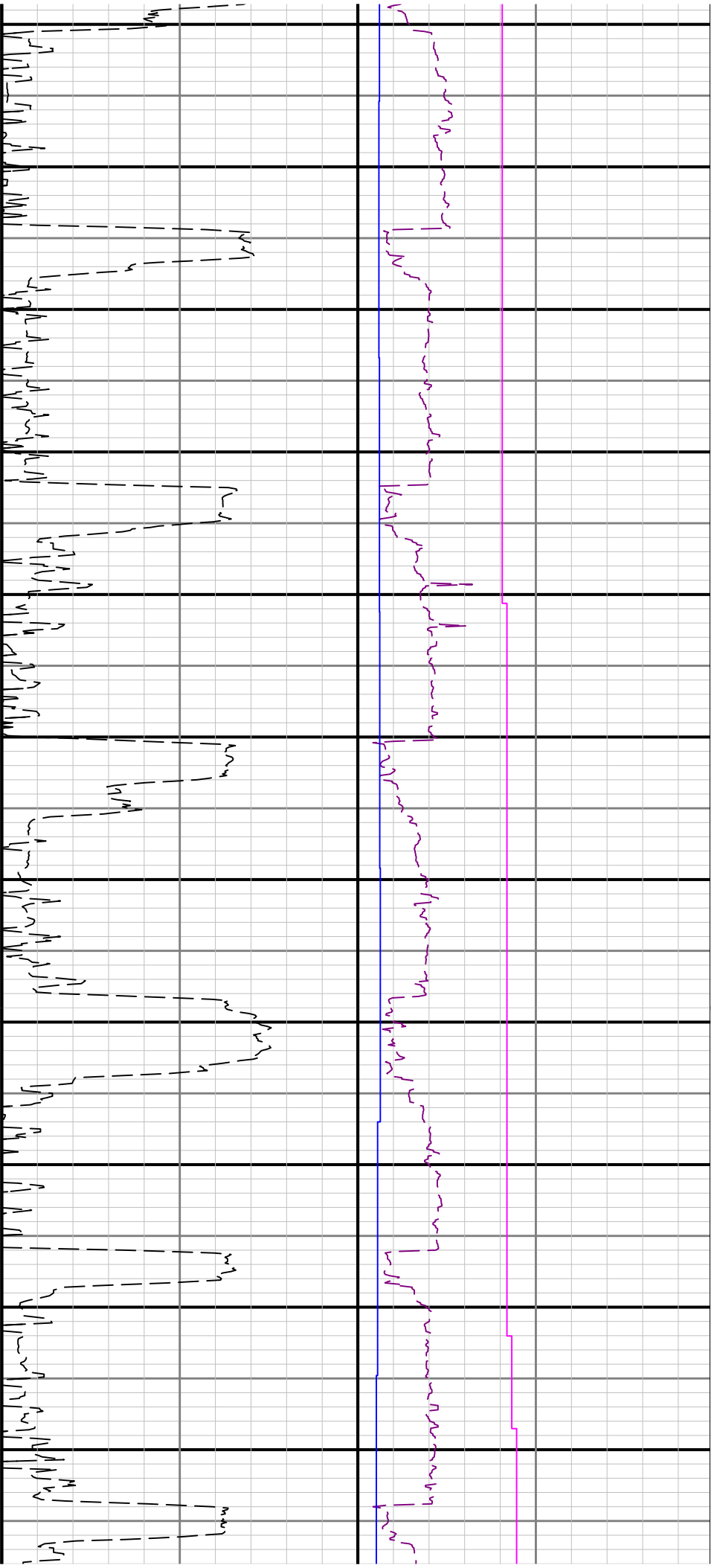

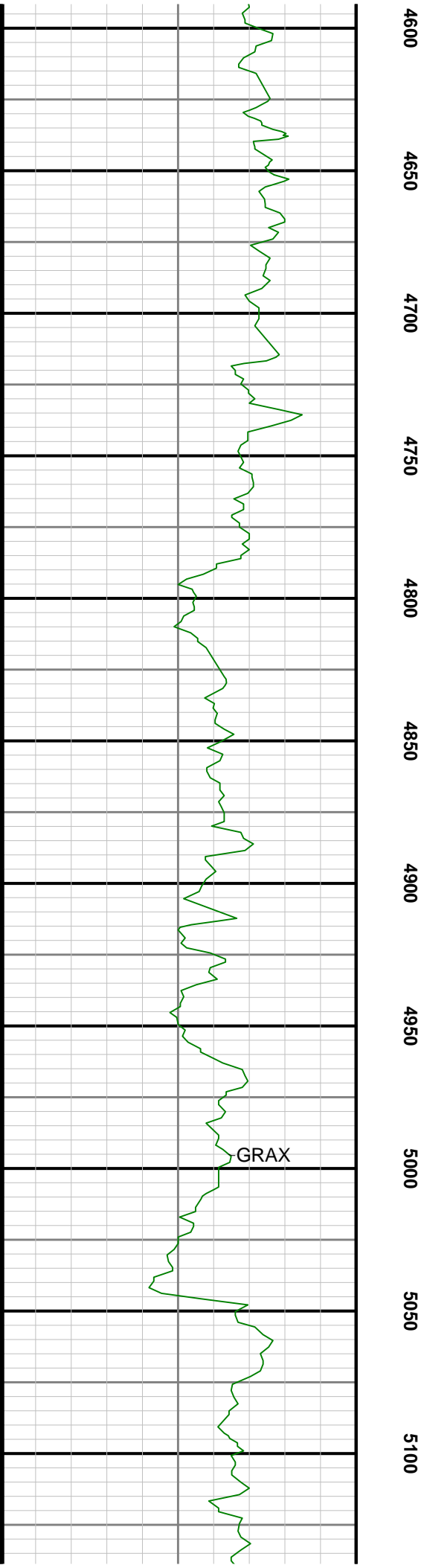
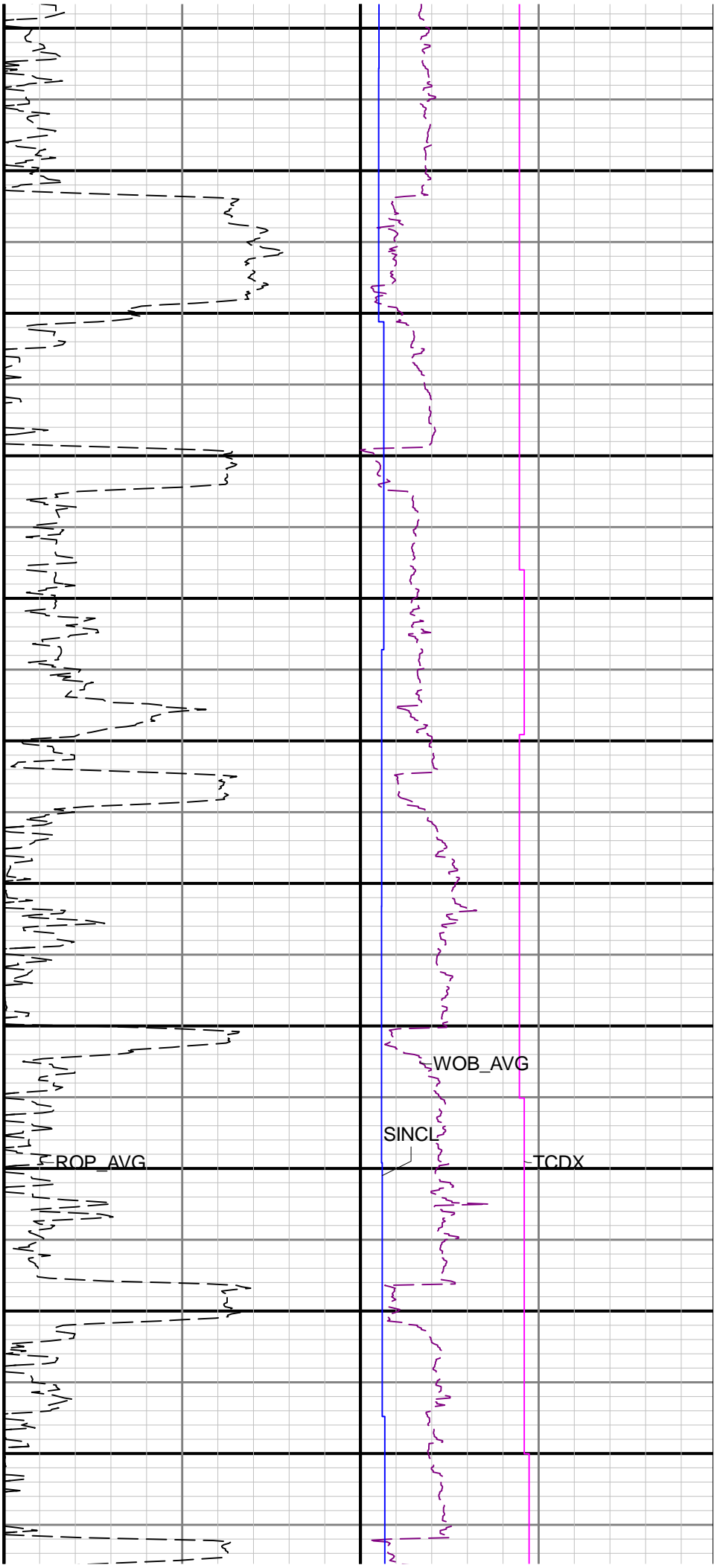

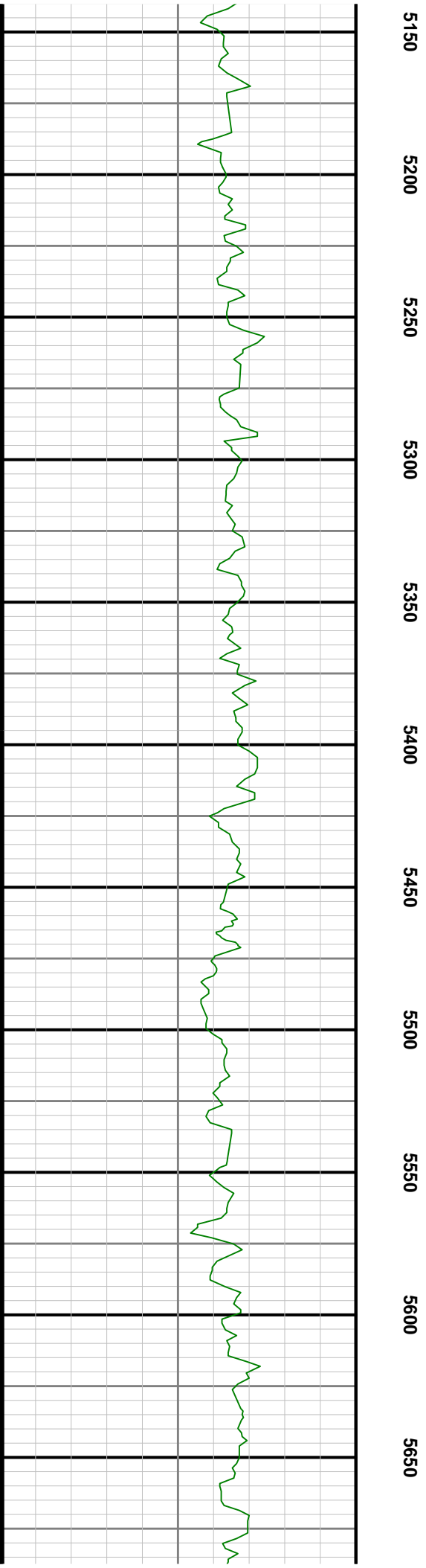
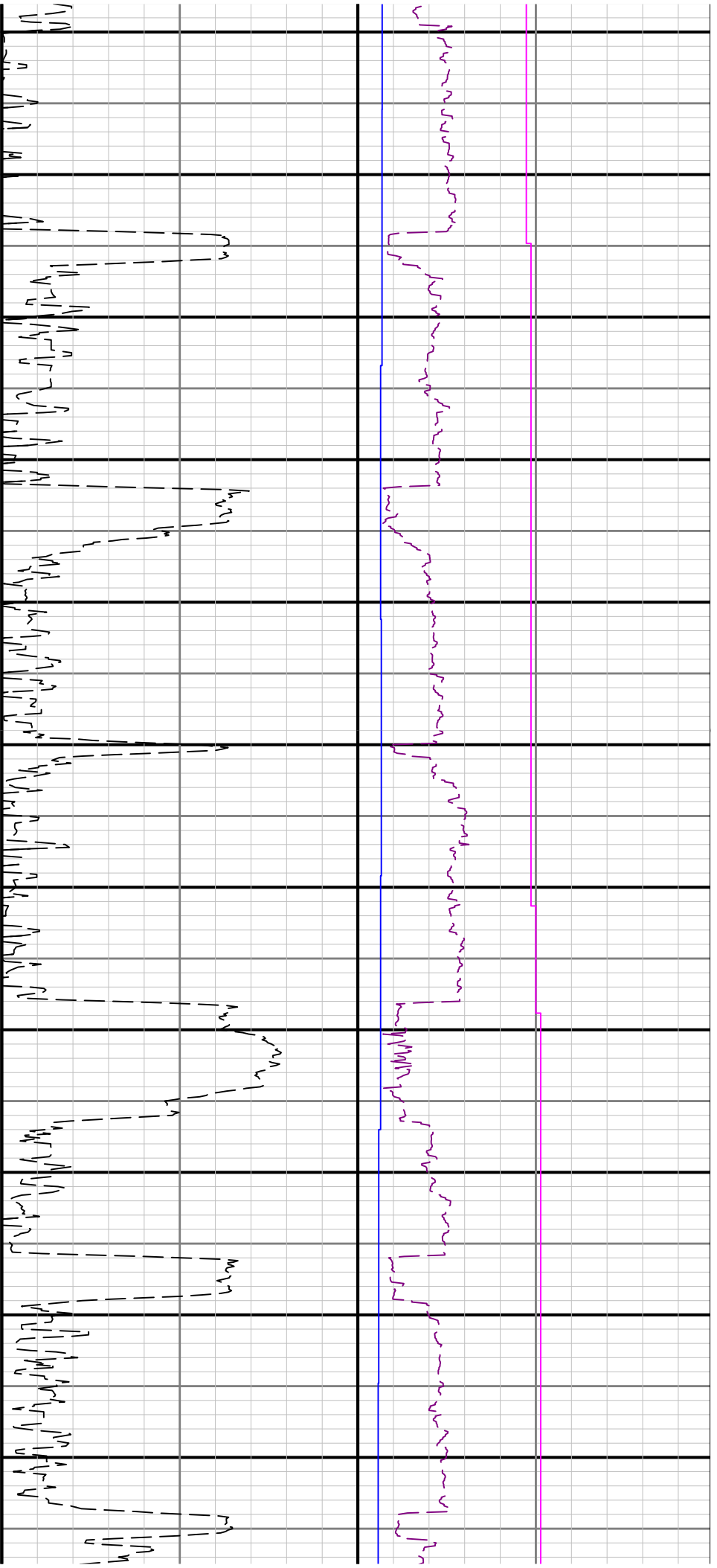



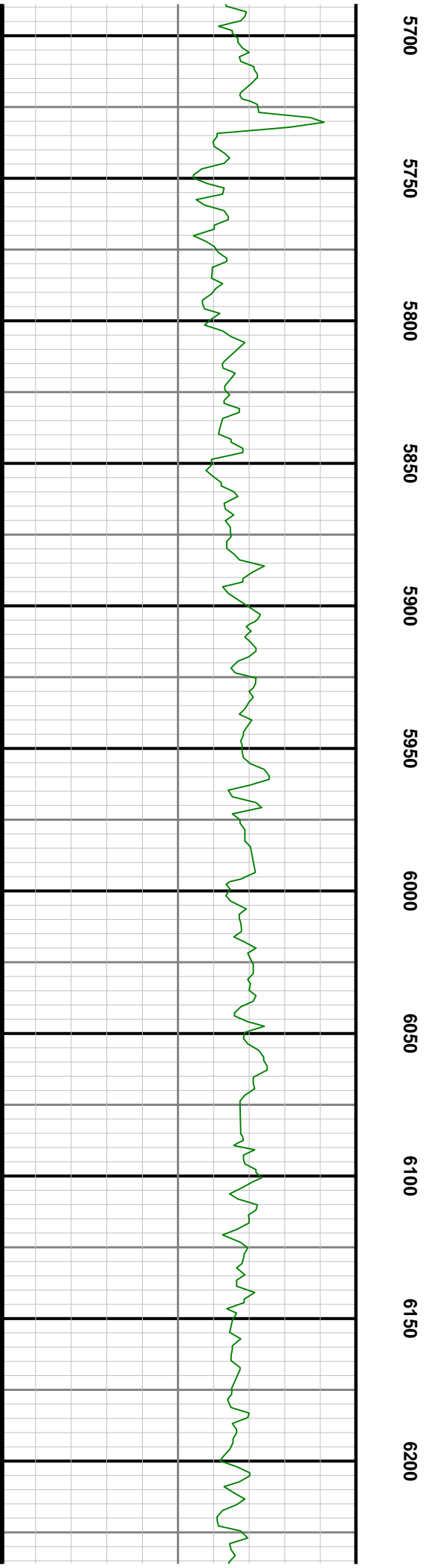
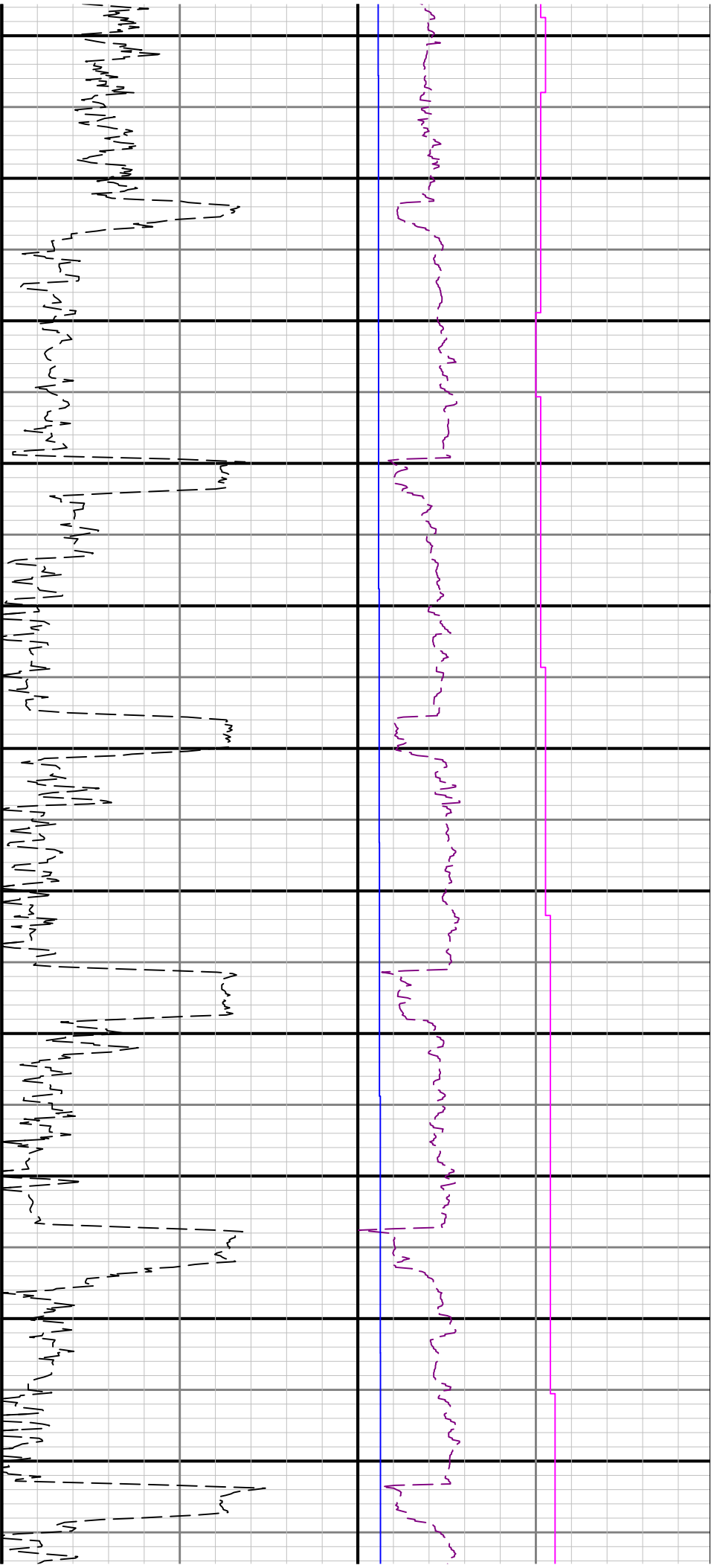

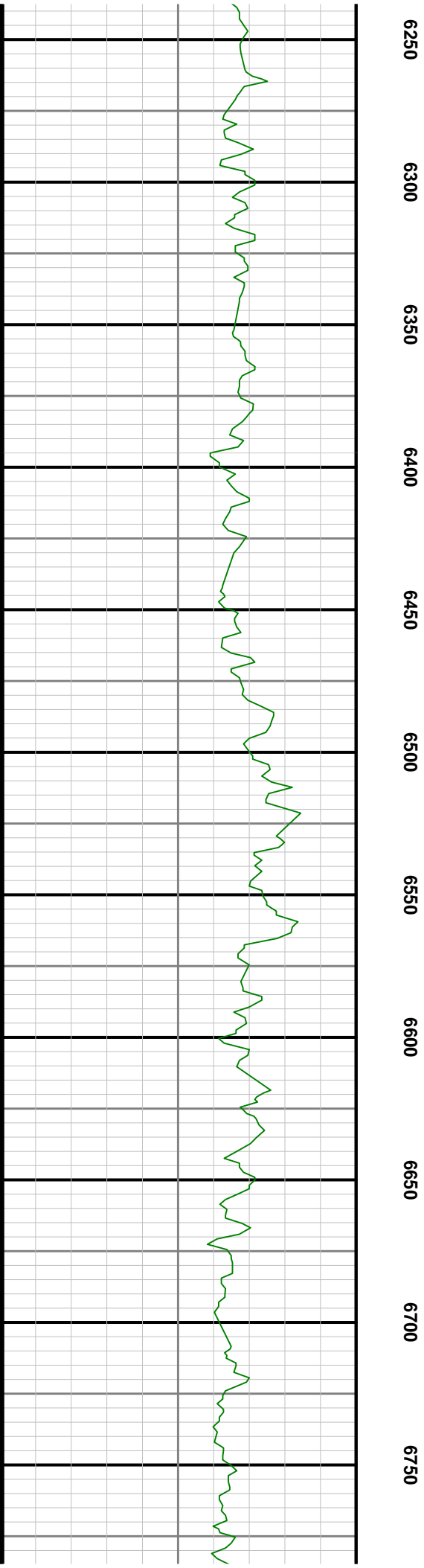
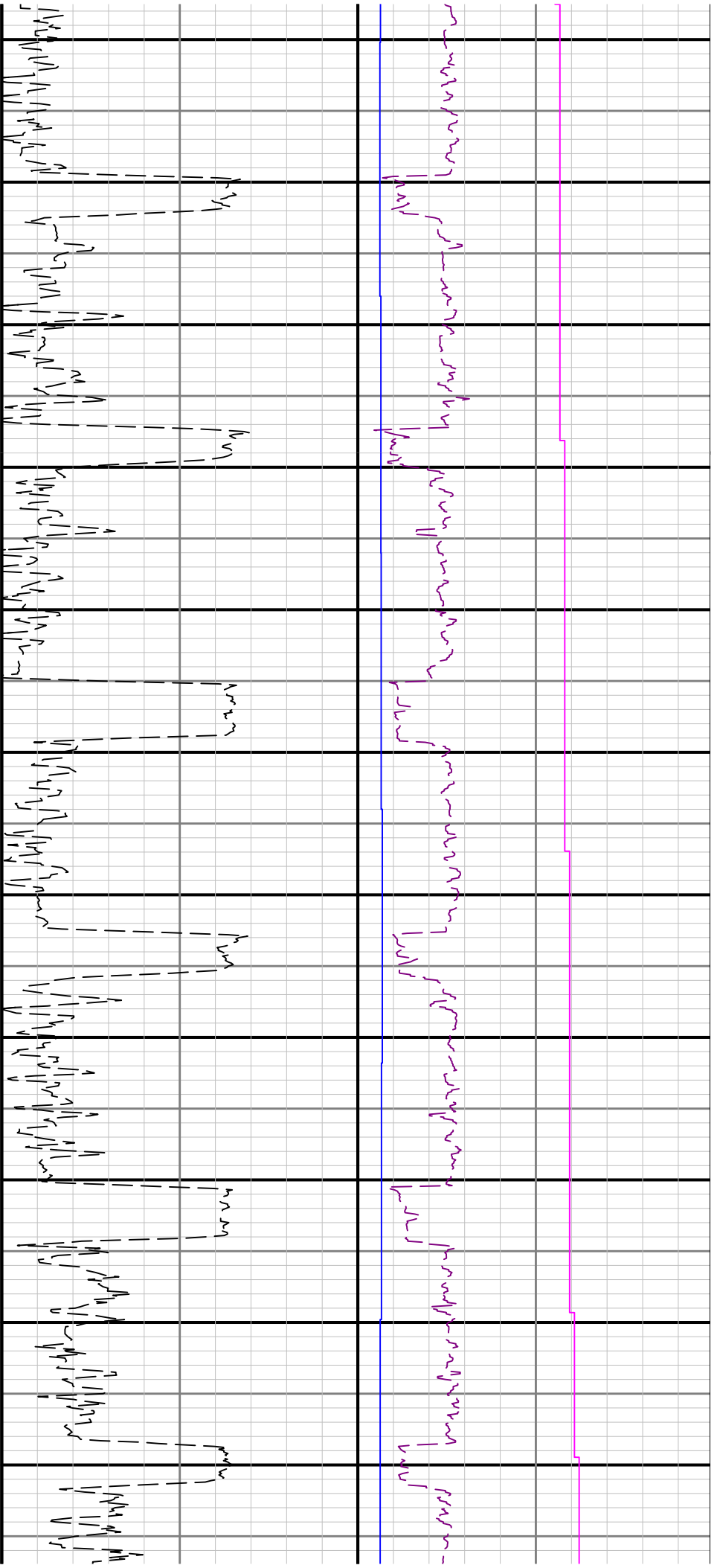

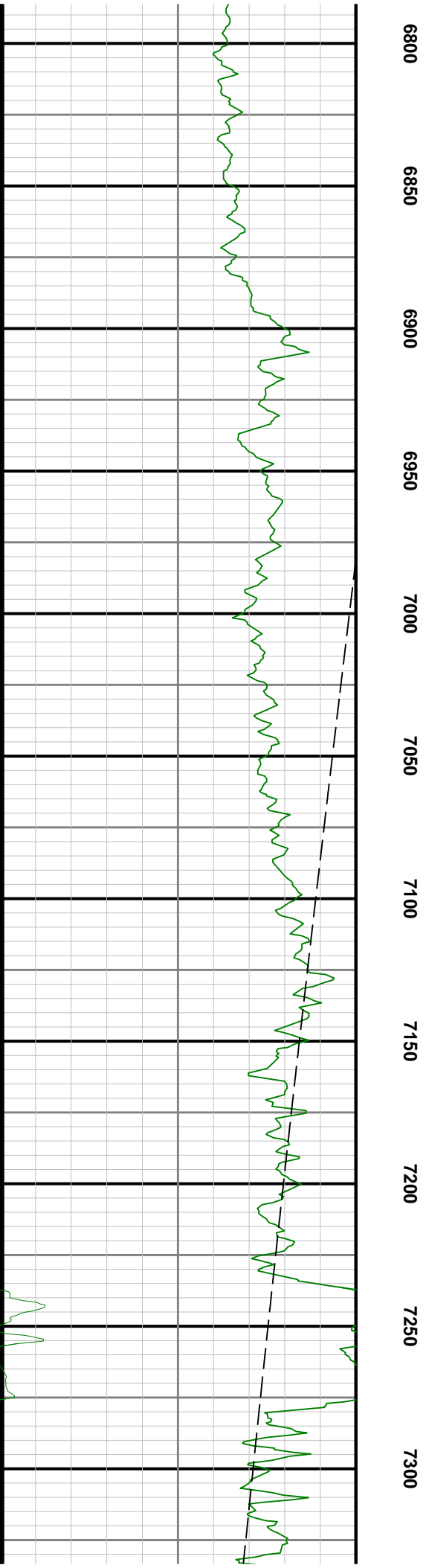
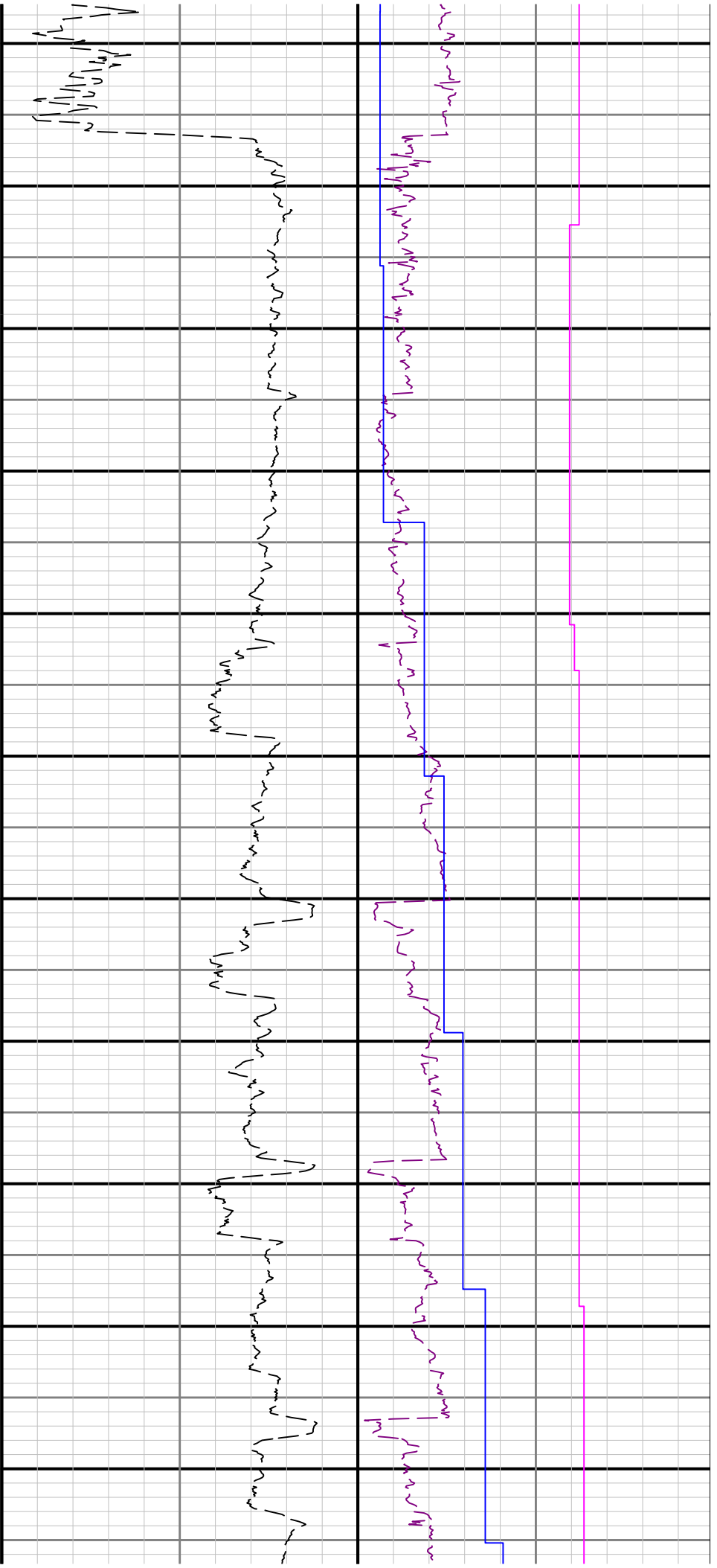

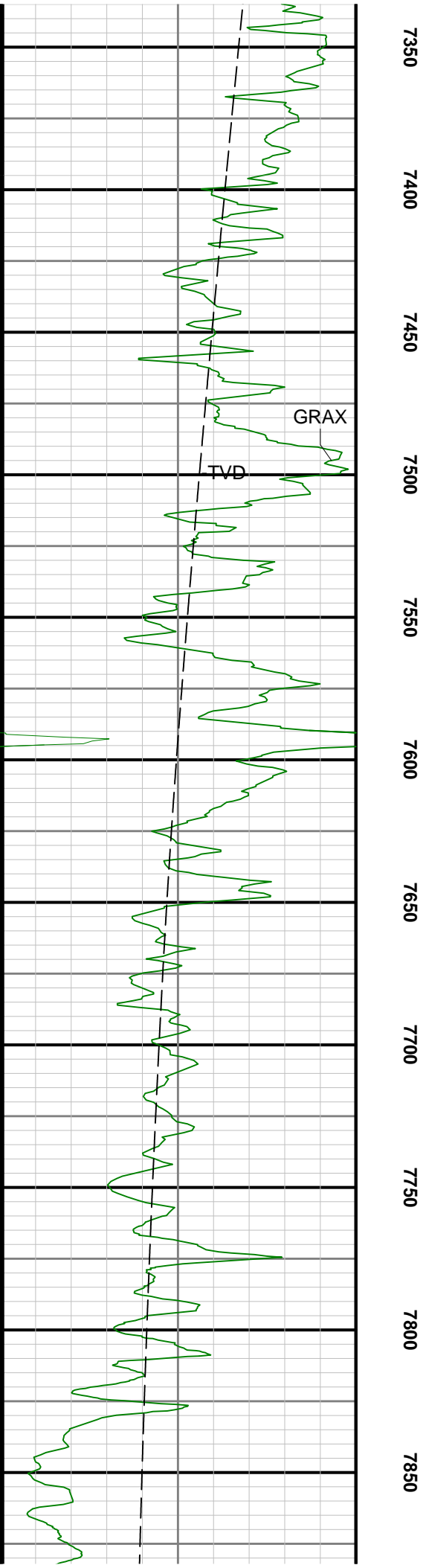
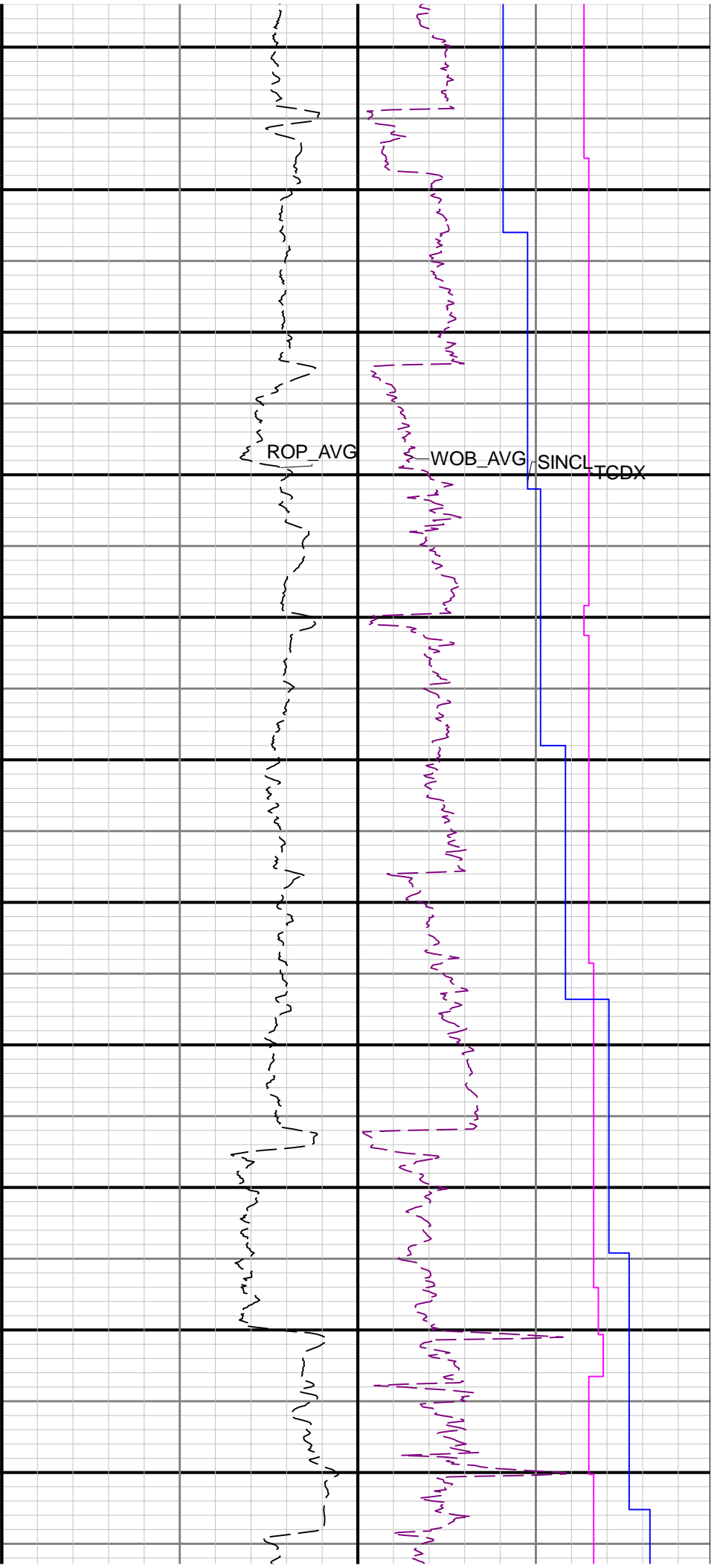

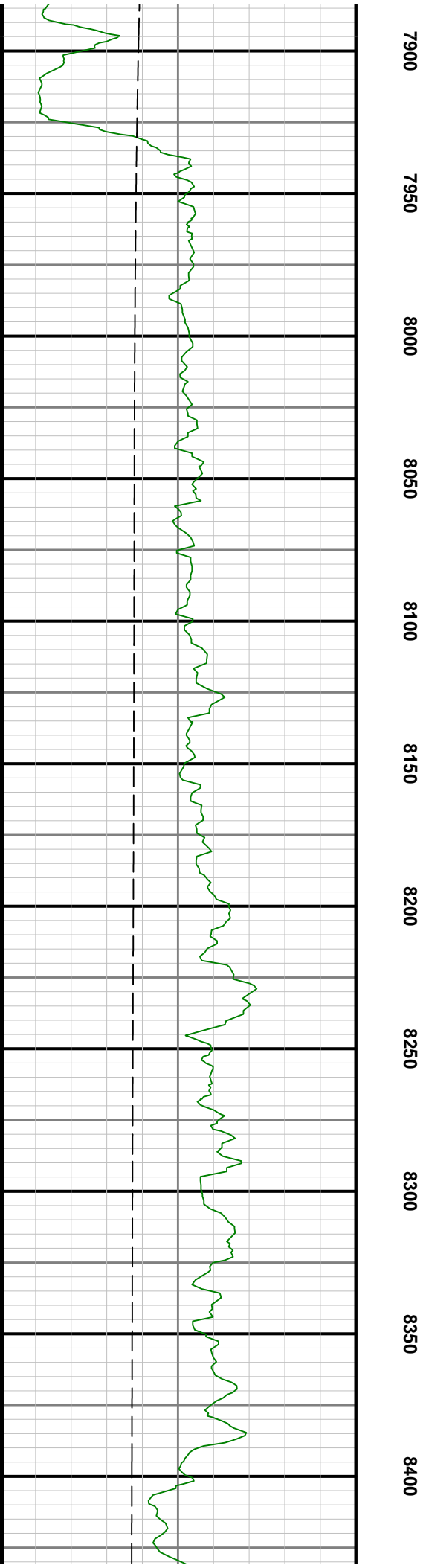
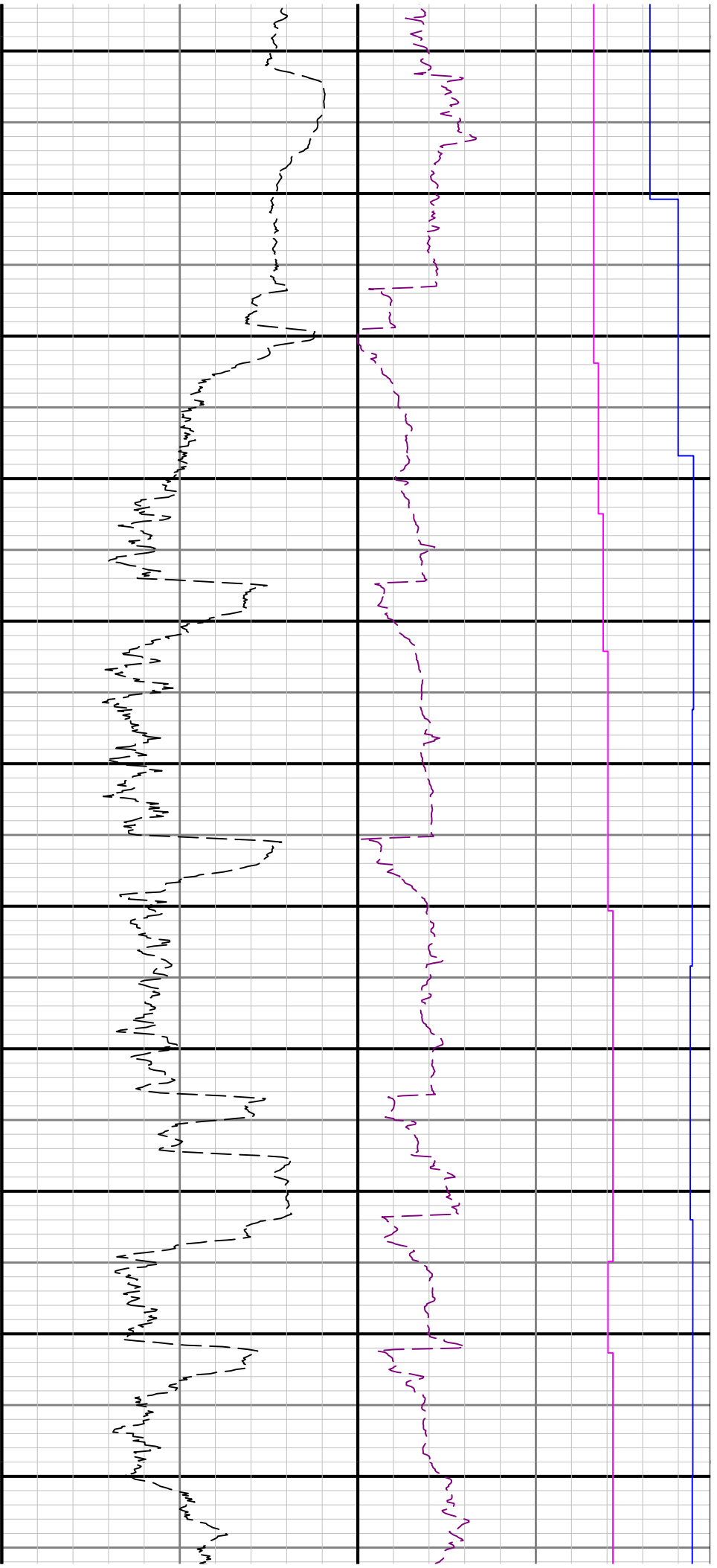

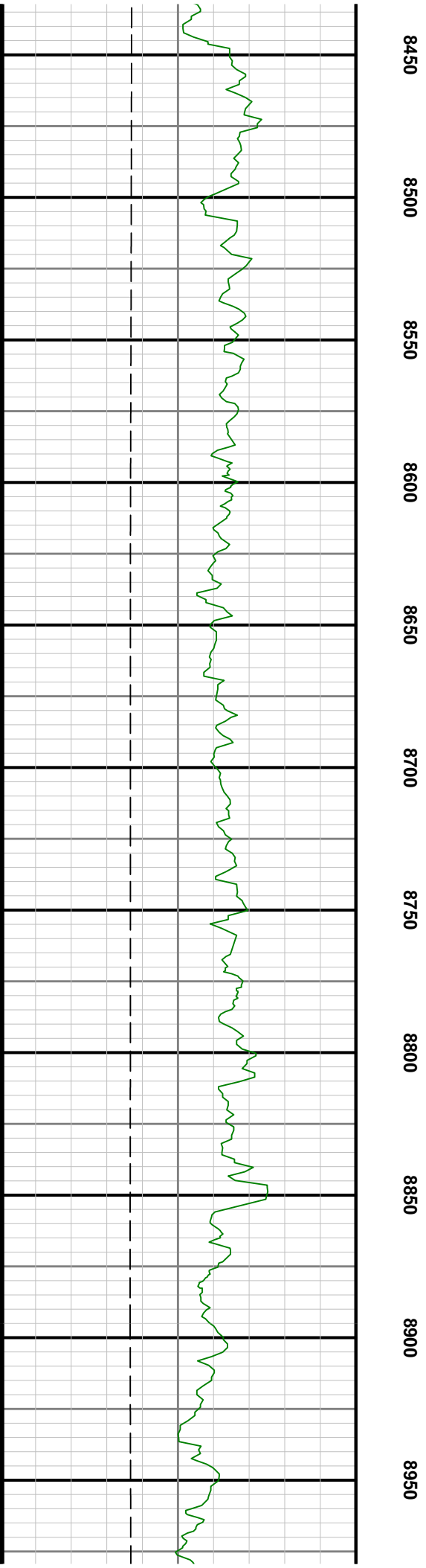
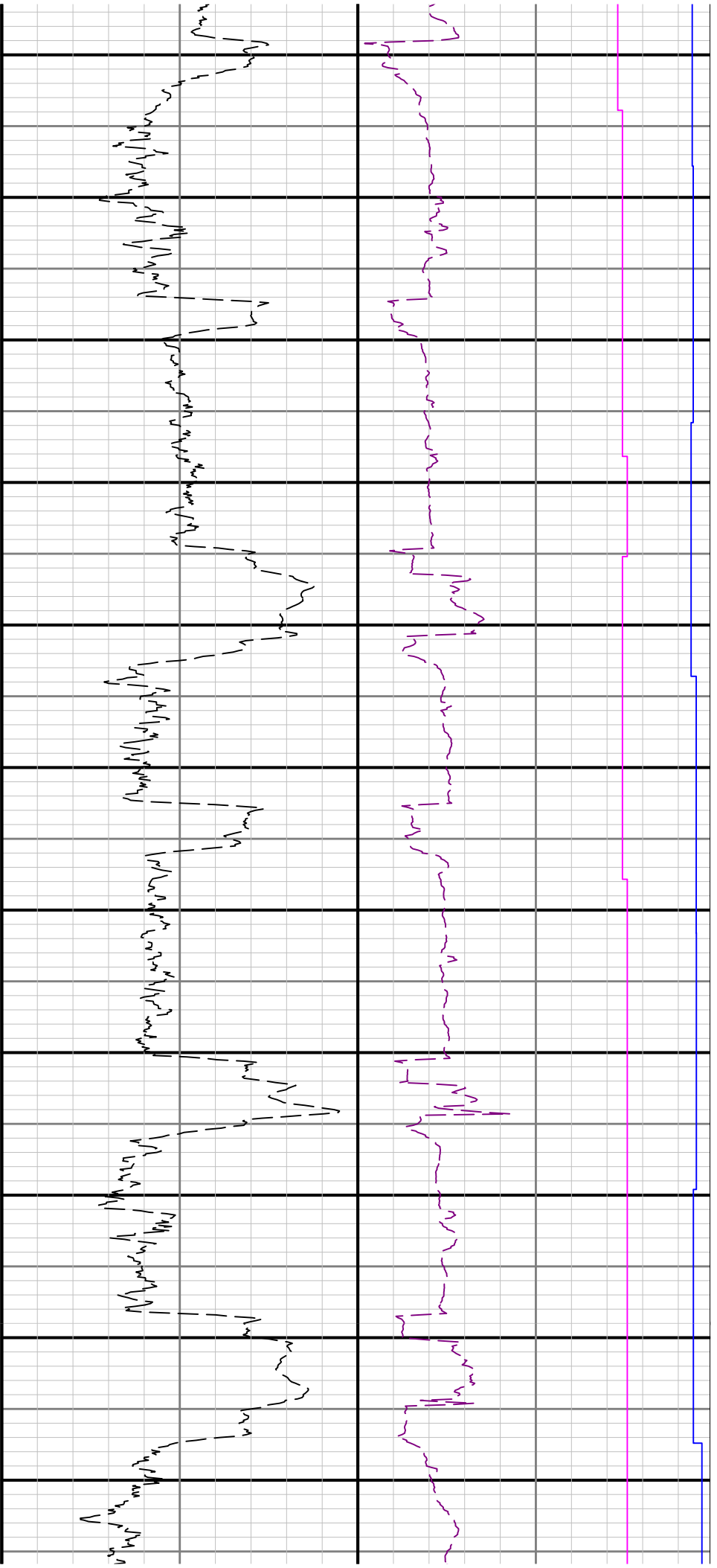

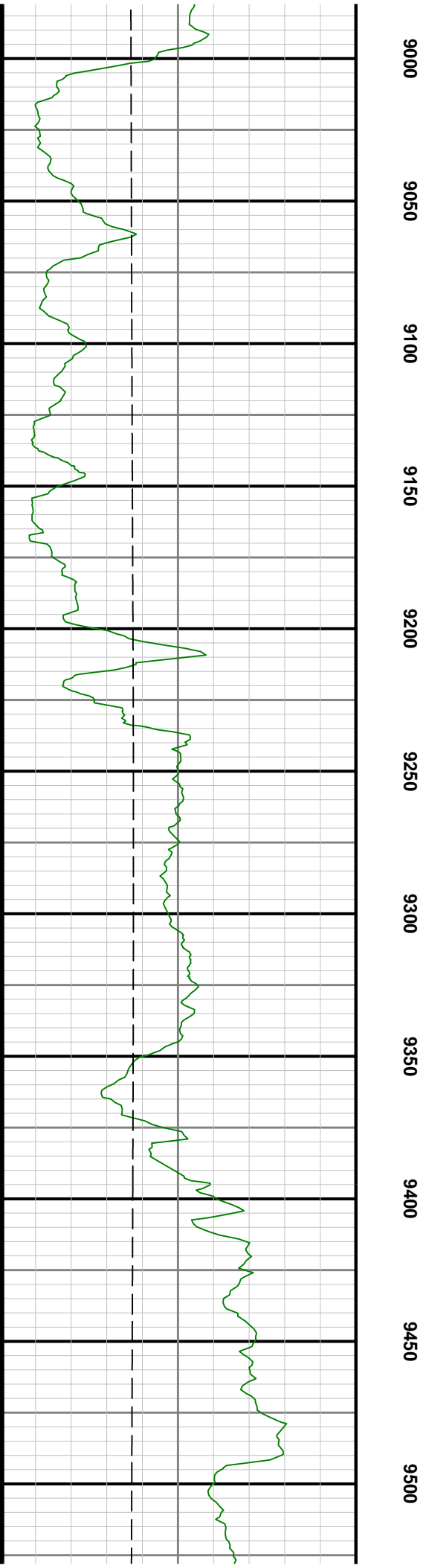
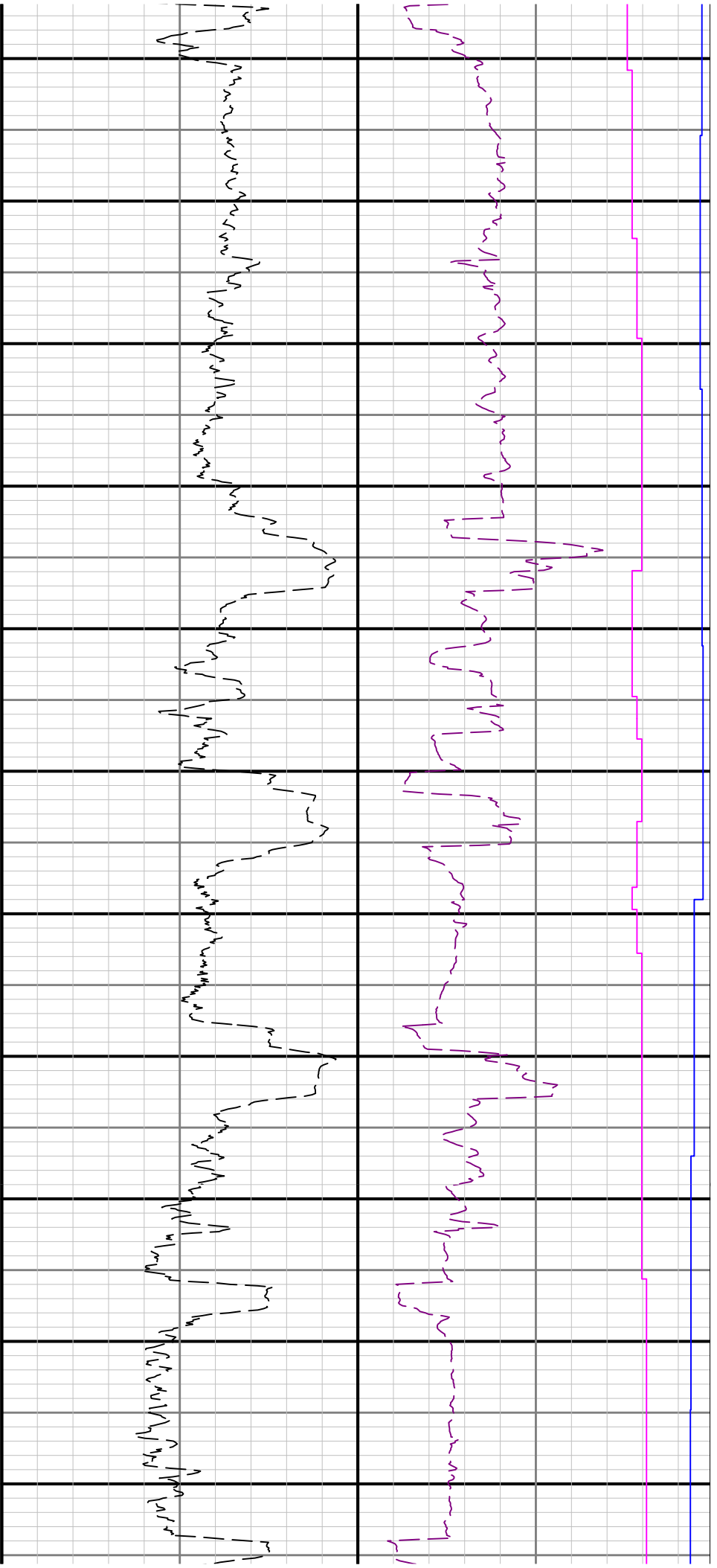

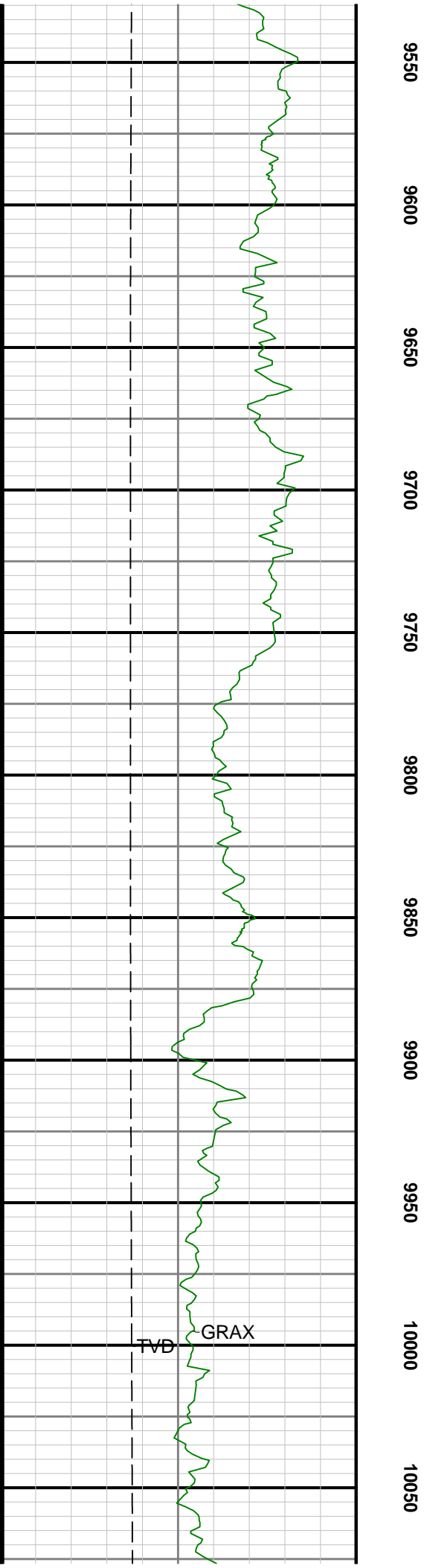
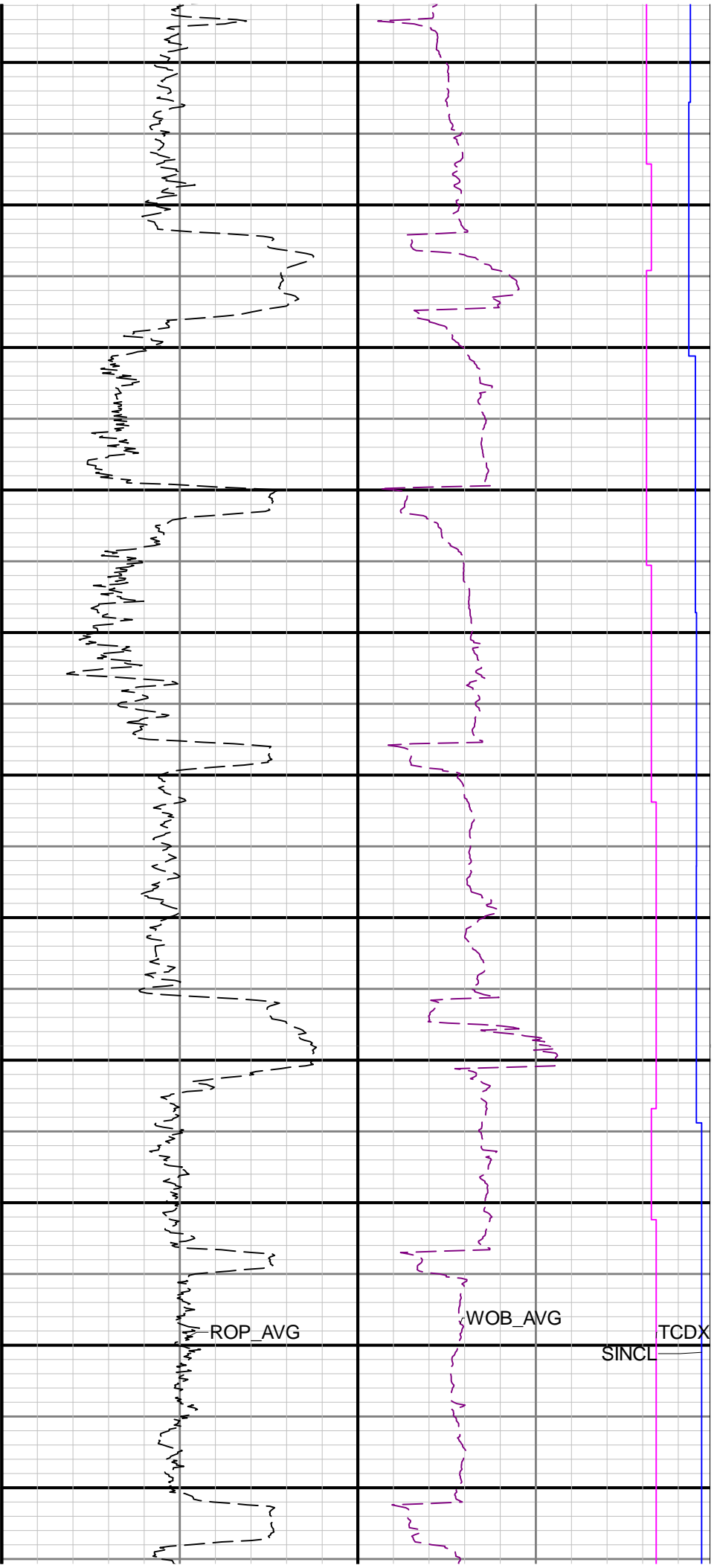



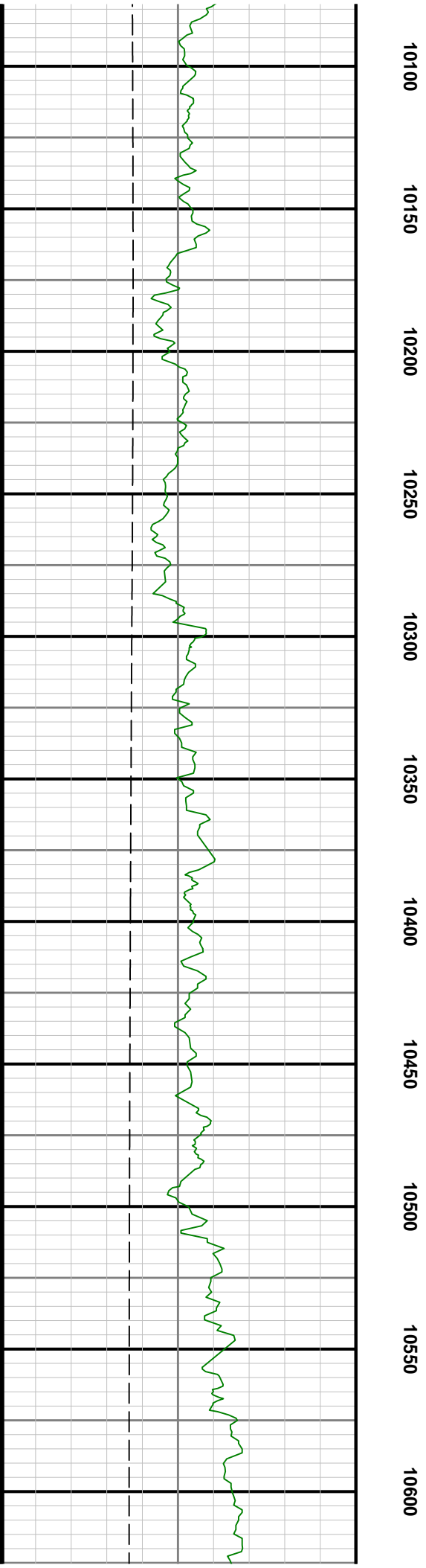
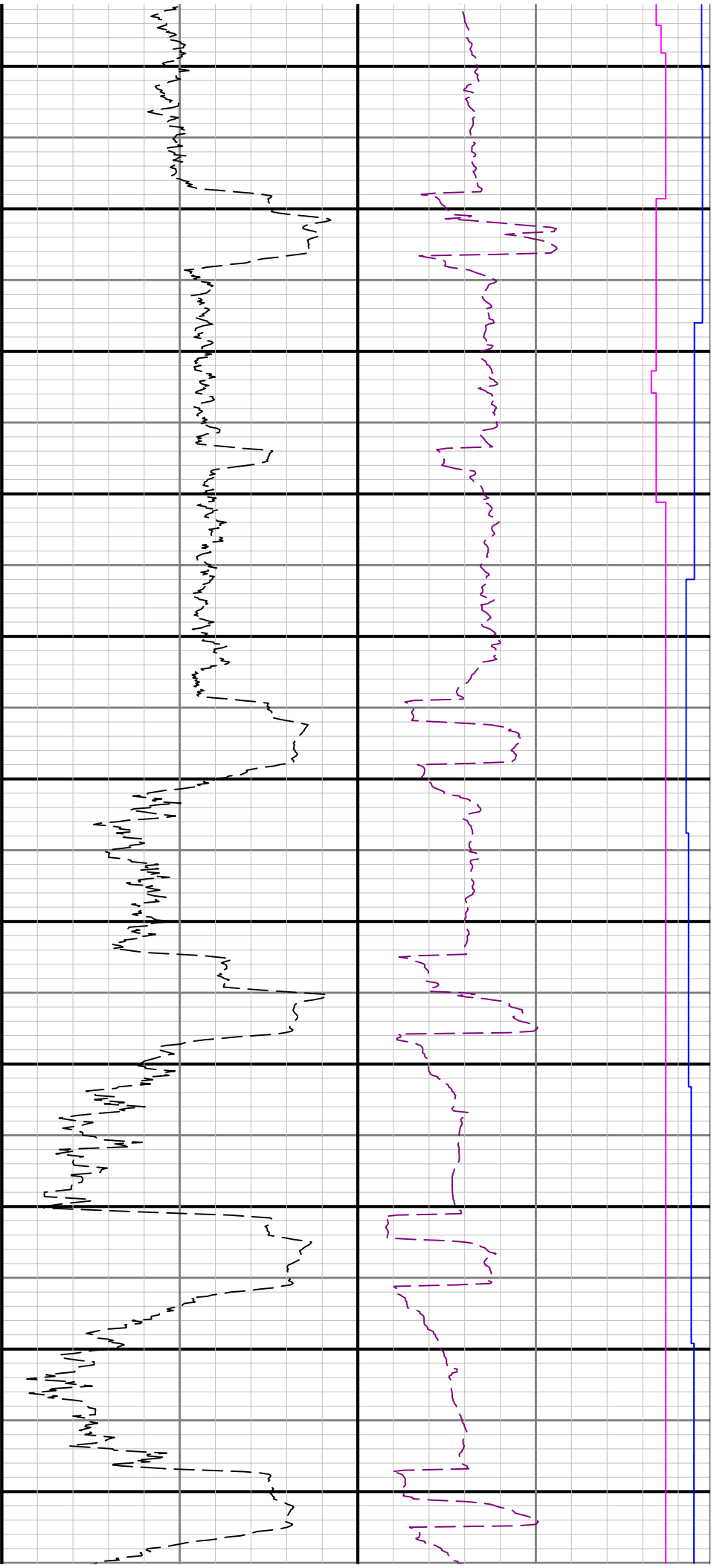

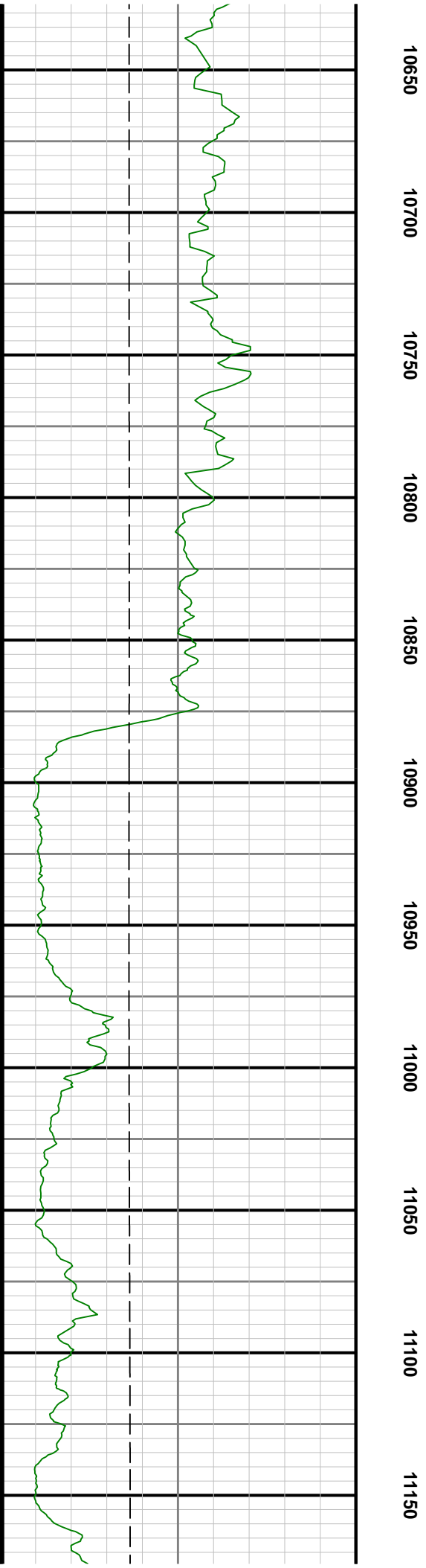
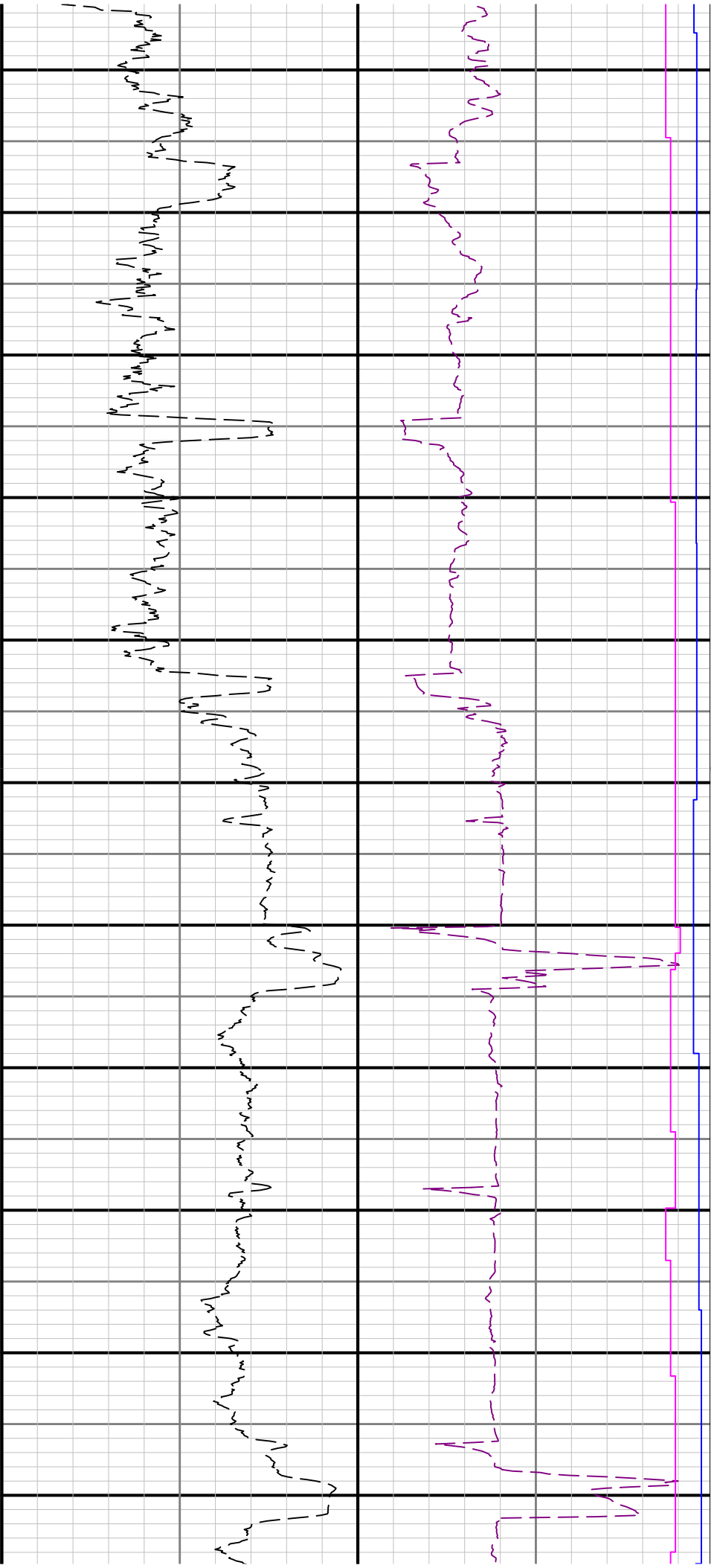

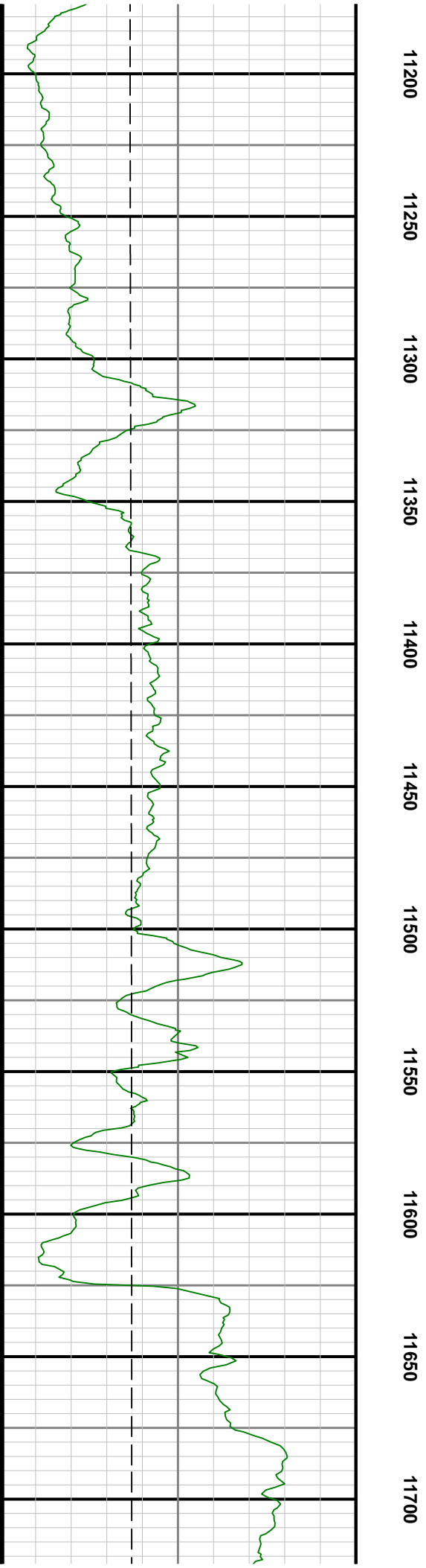
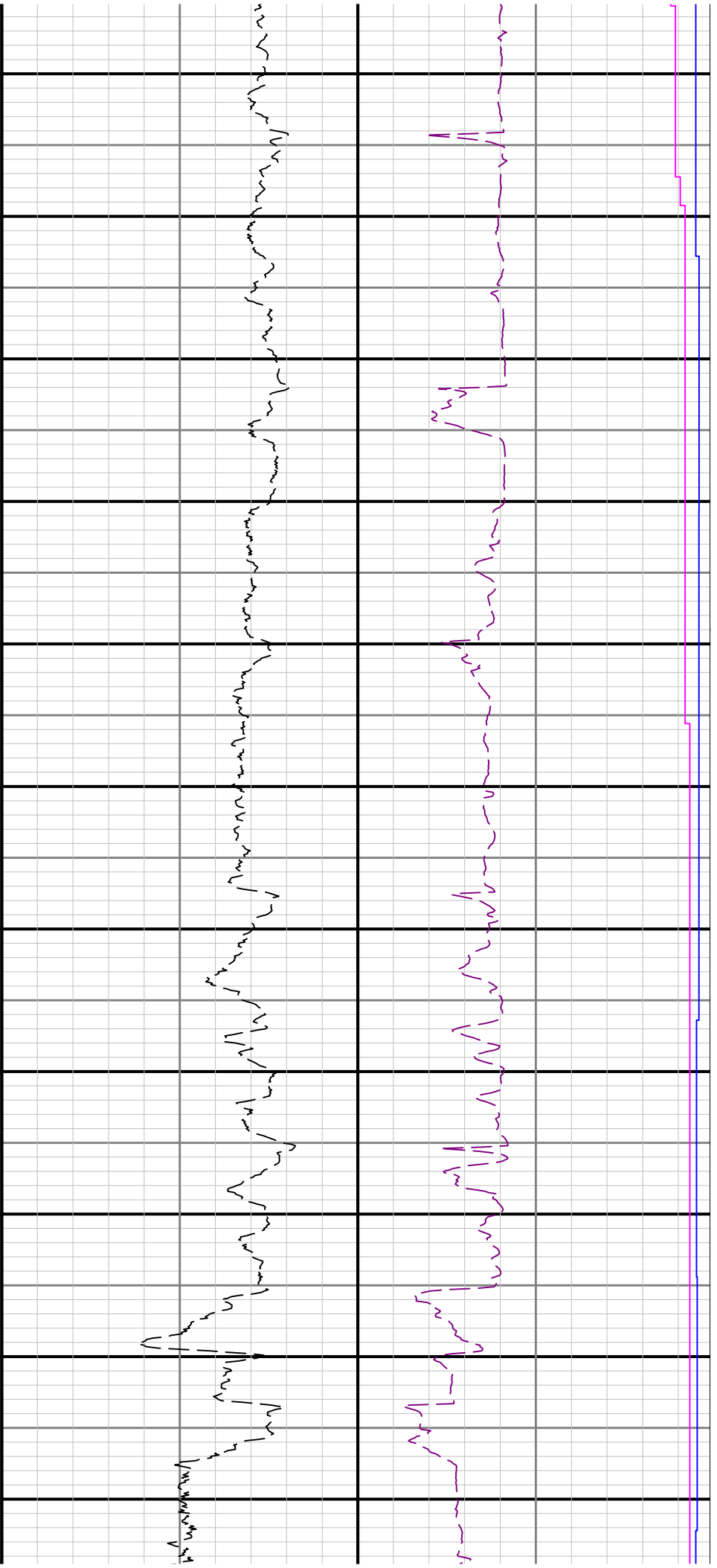

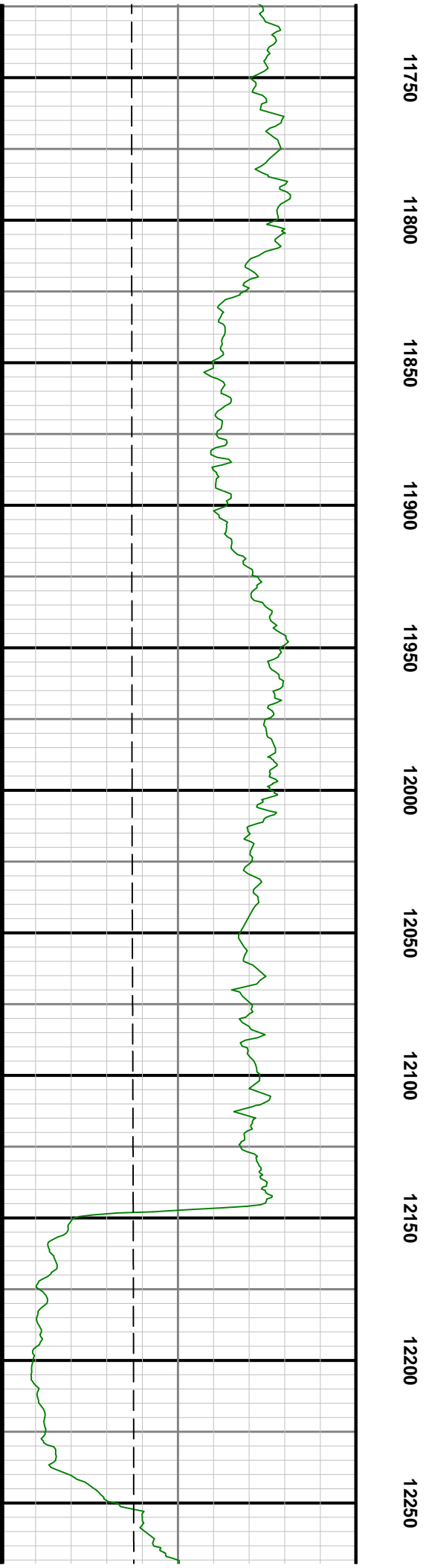
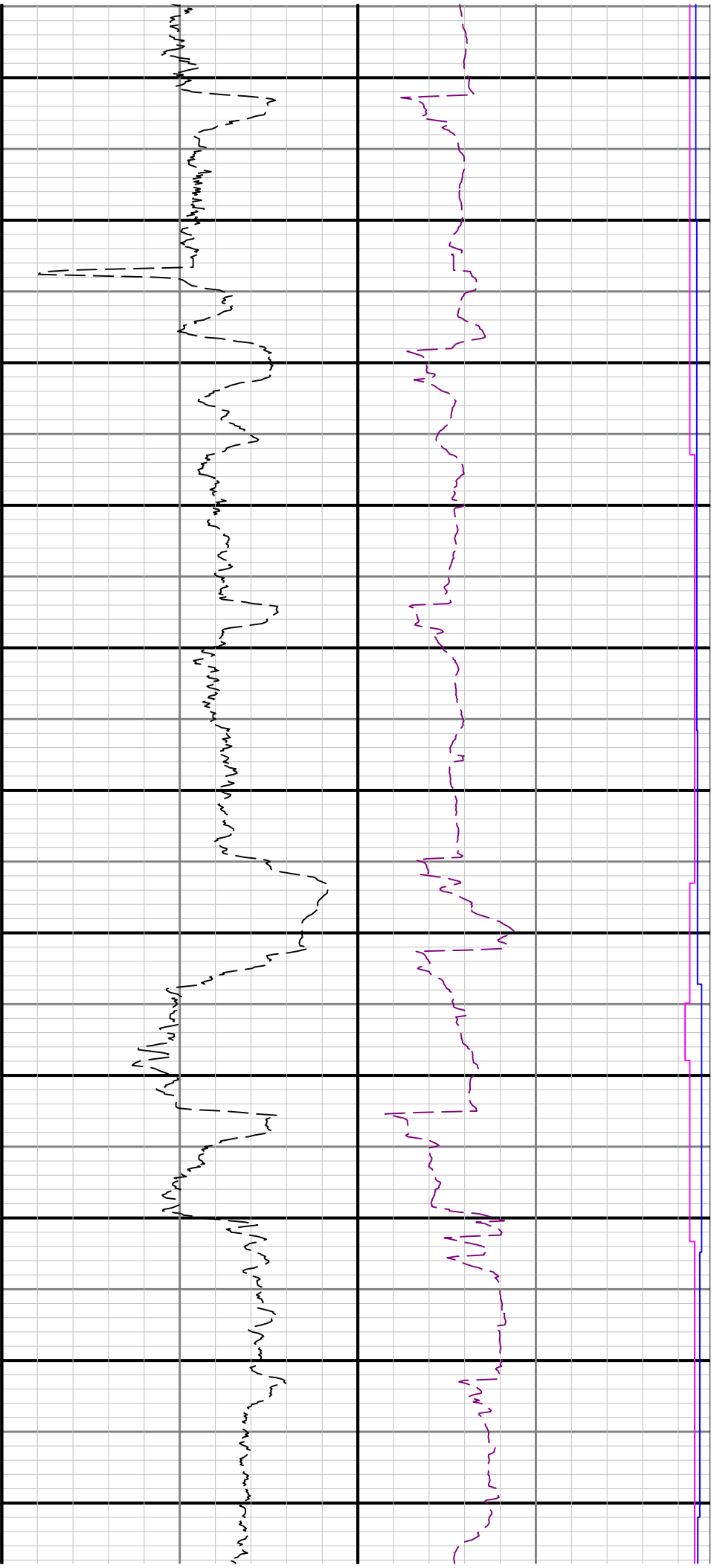

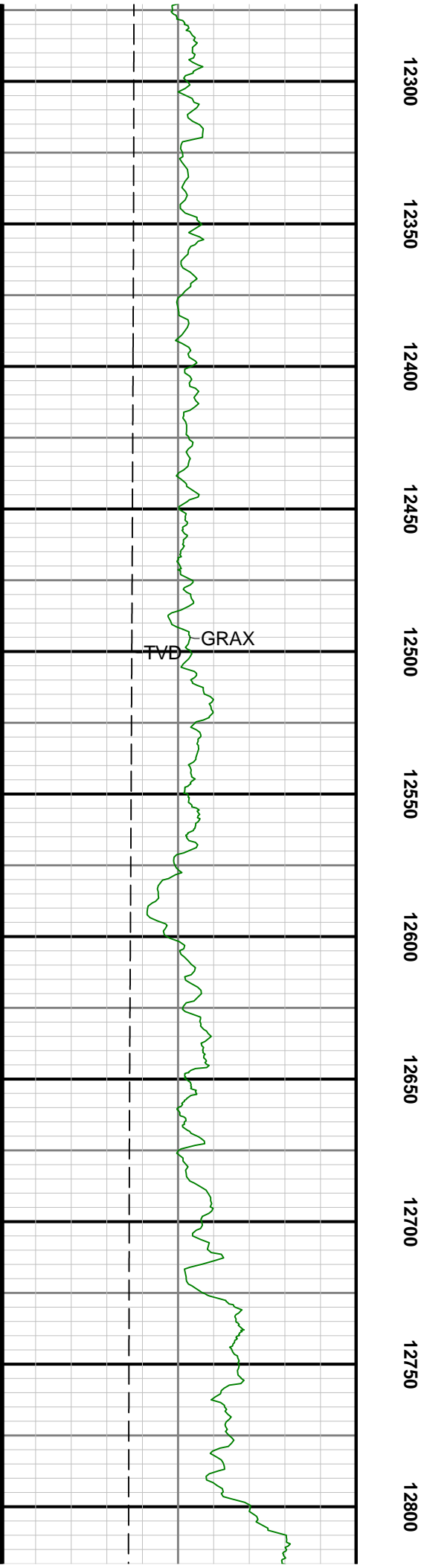
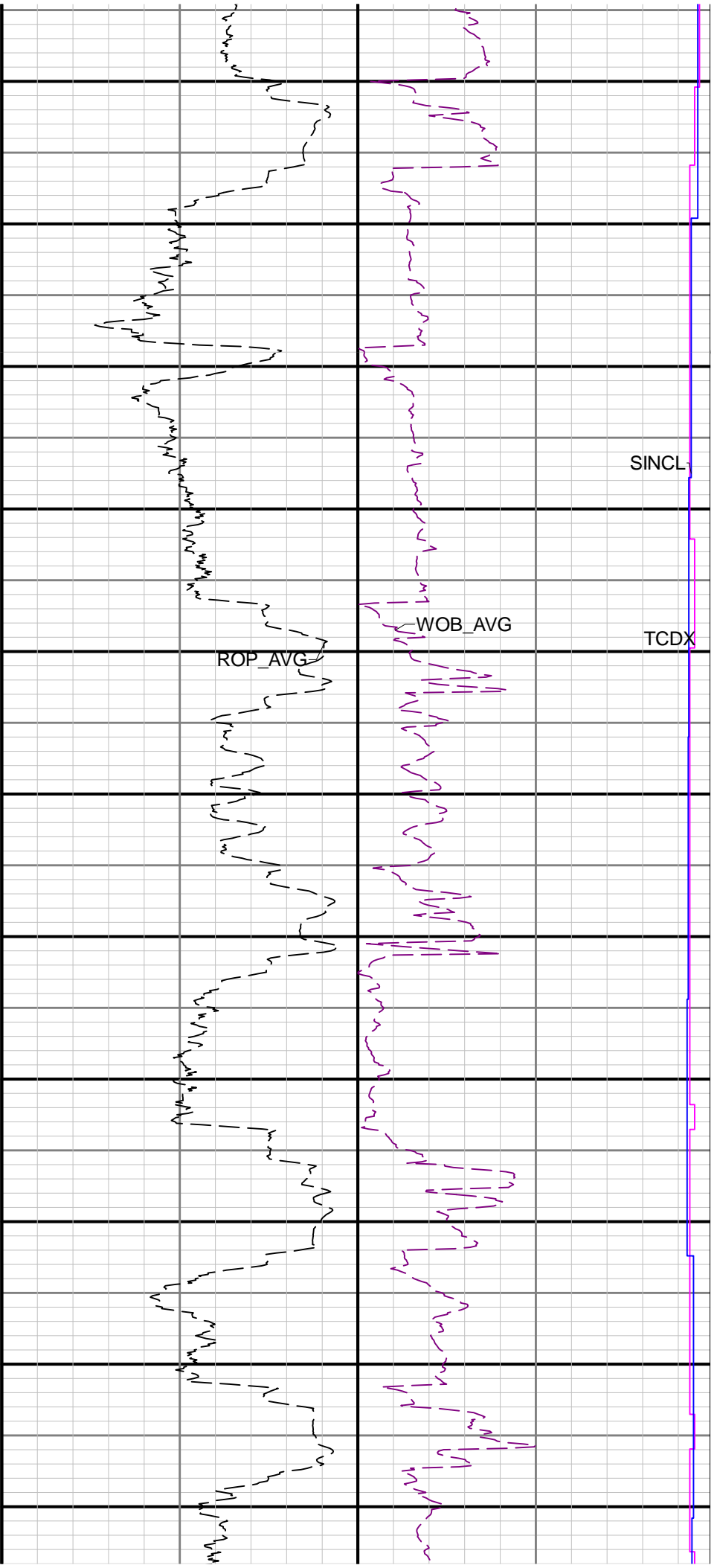

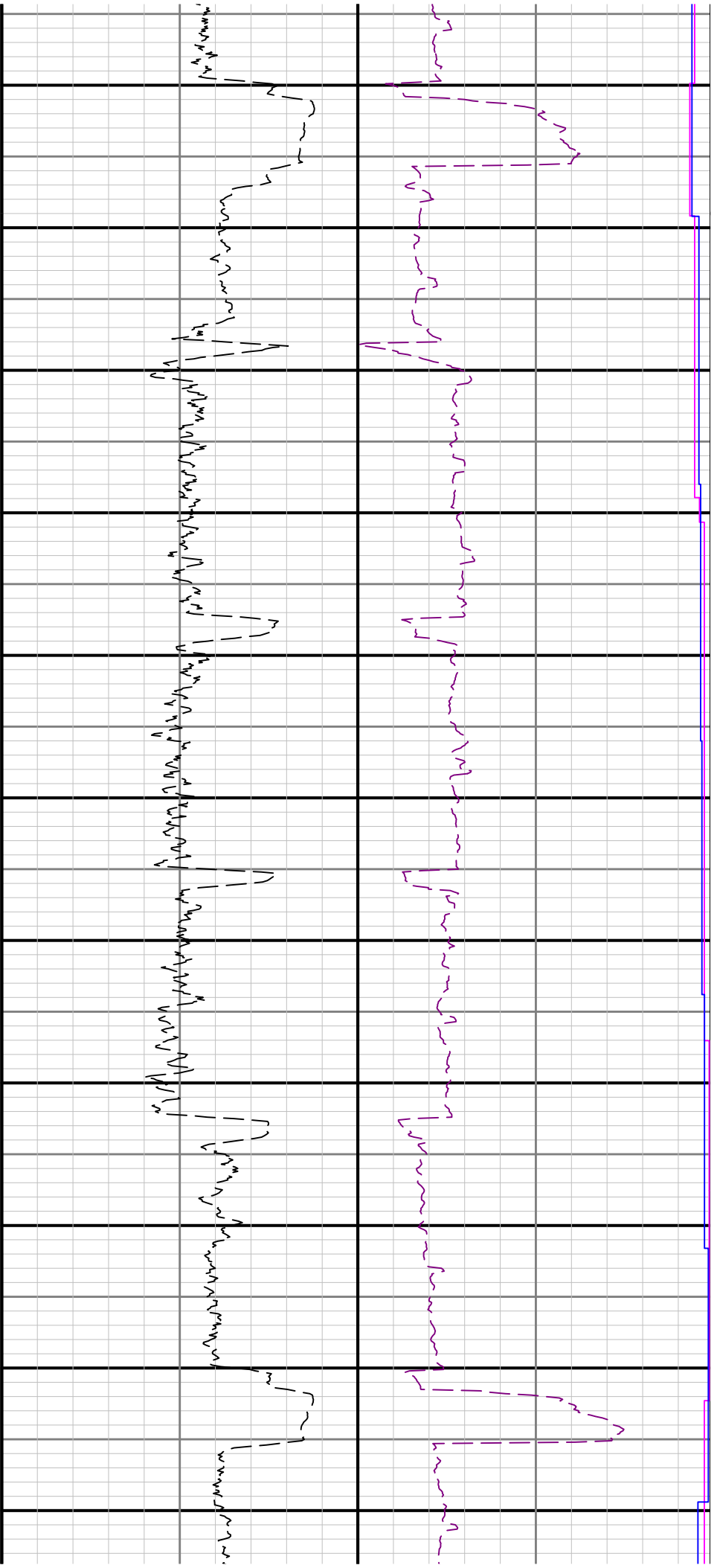

12850      12900      12950      13000      13050      13100      13150      13200      13250      13300      13350

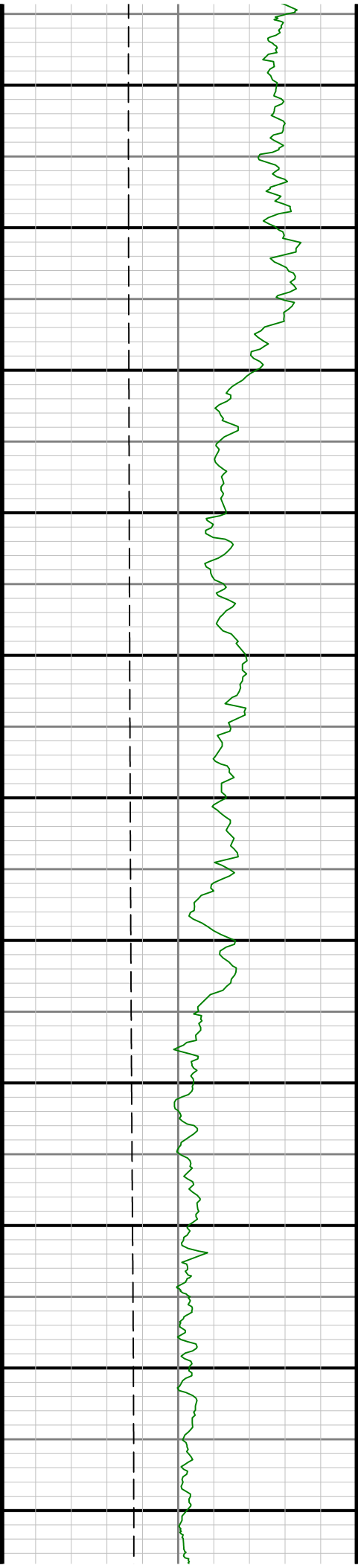

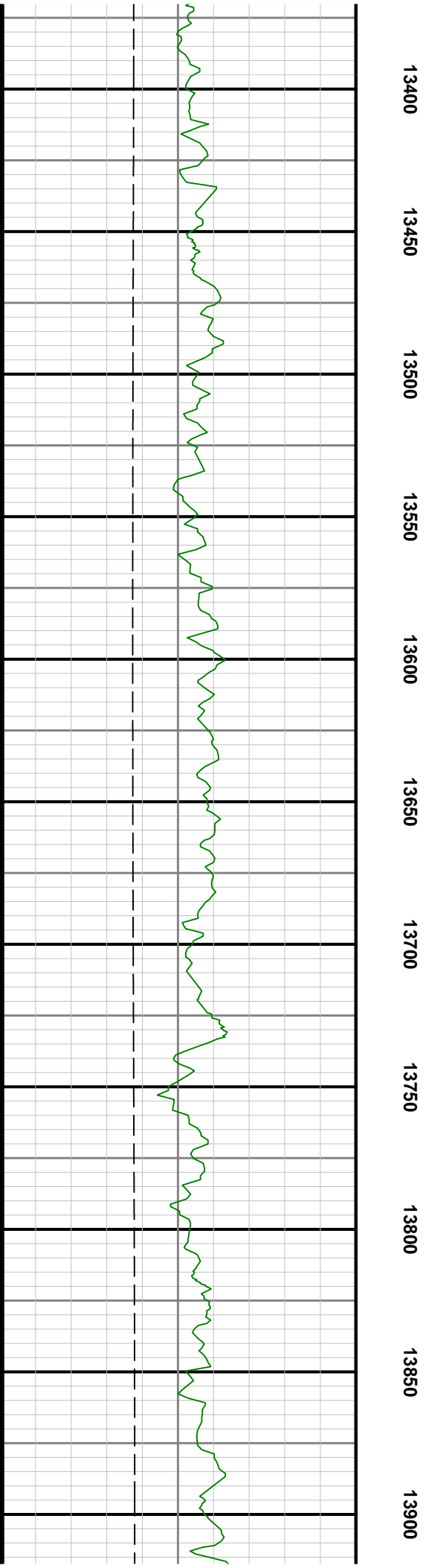
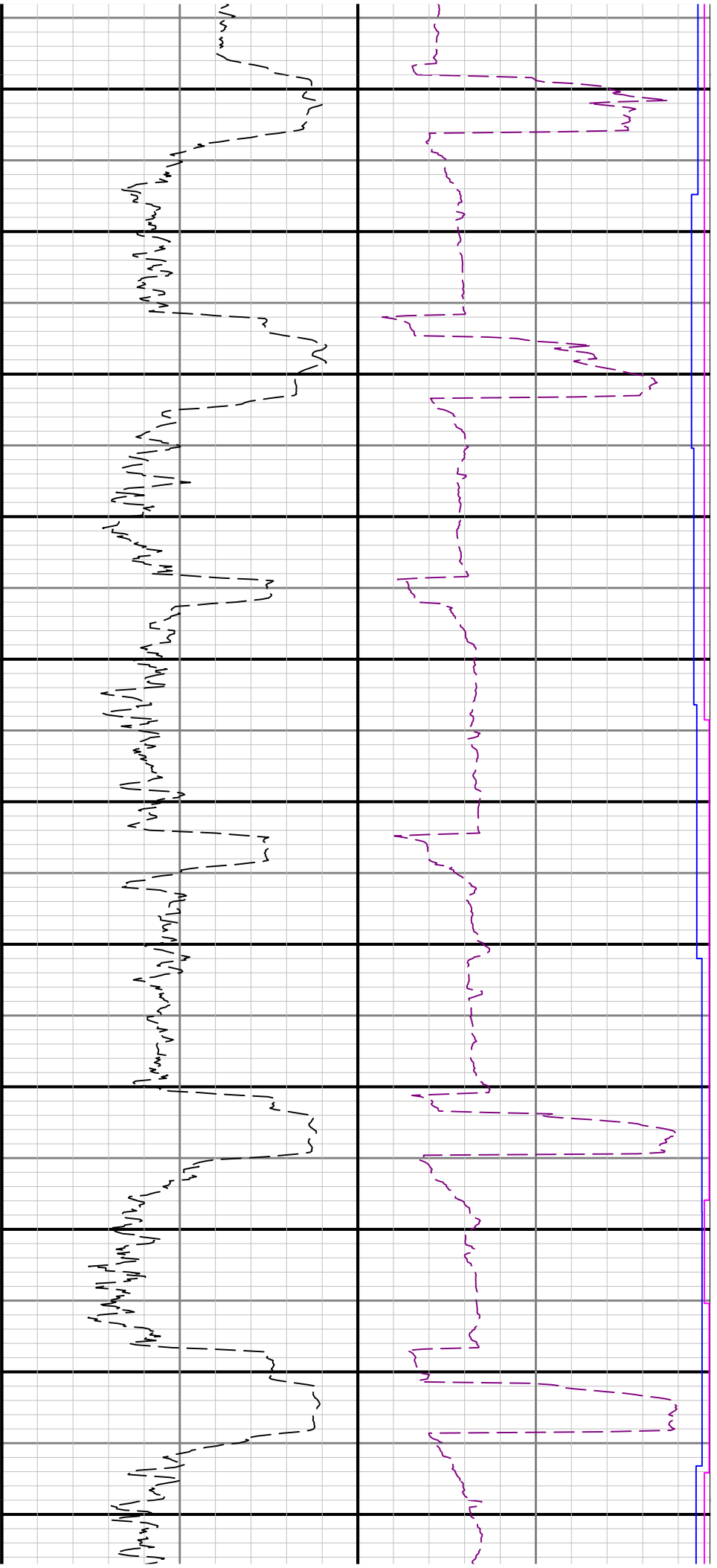

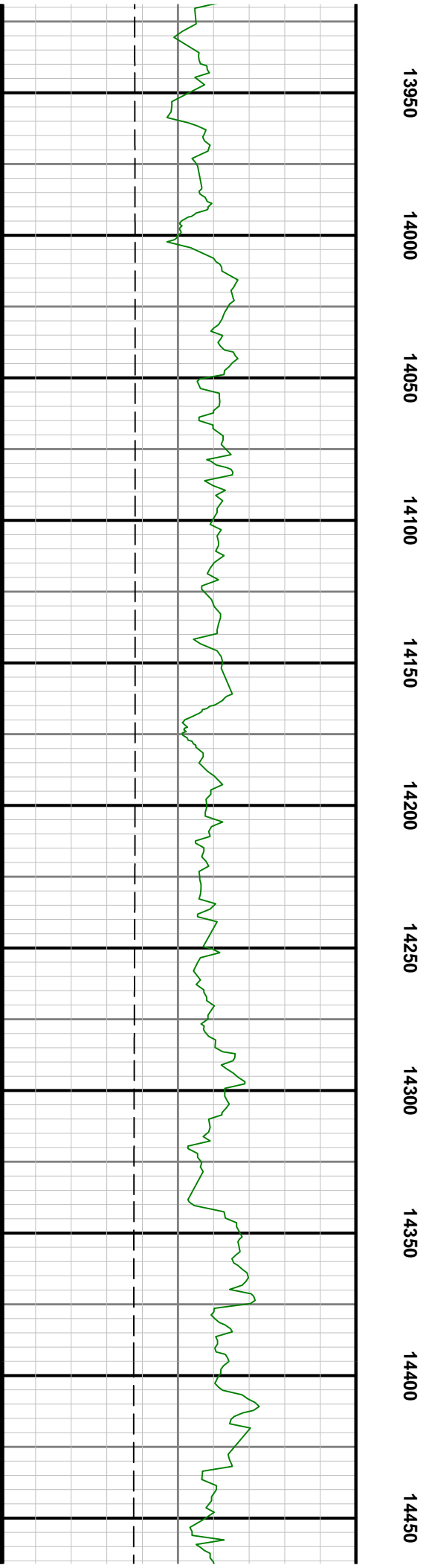
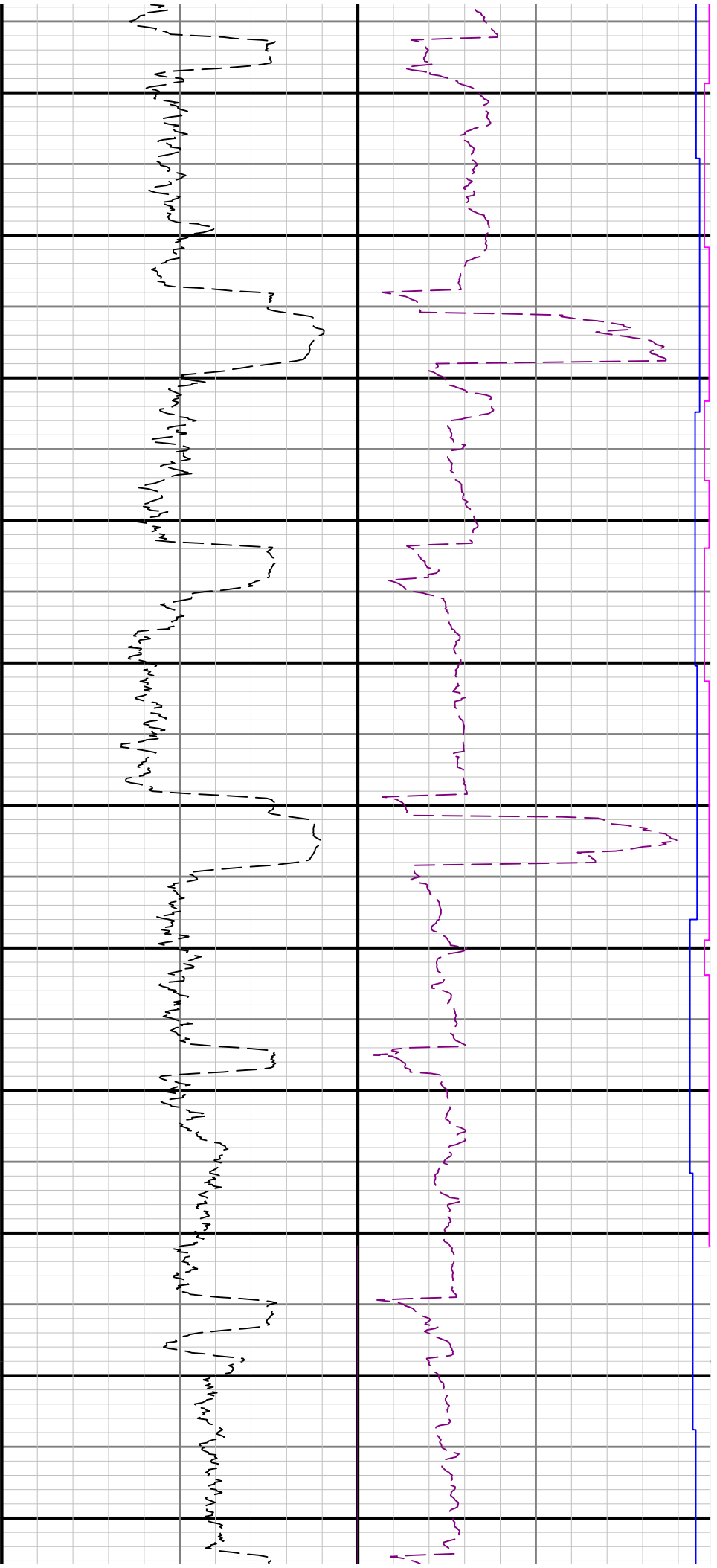



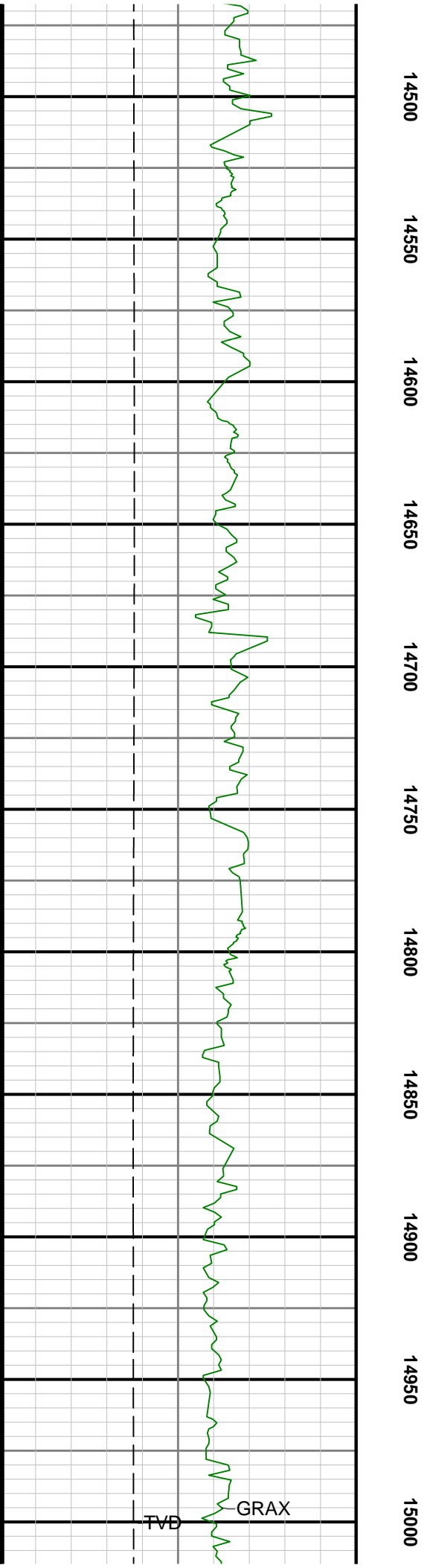
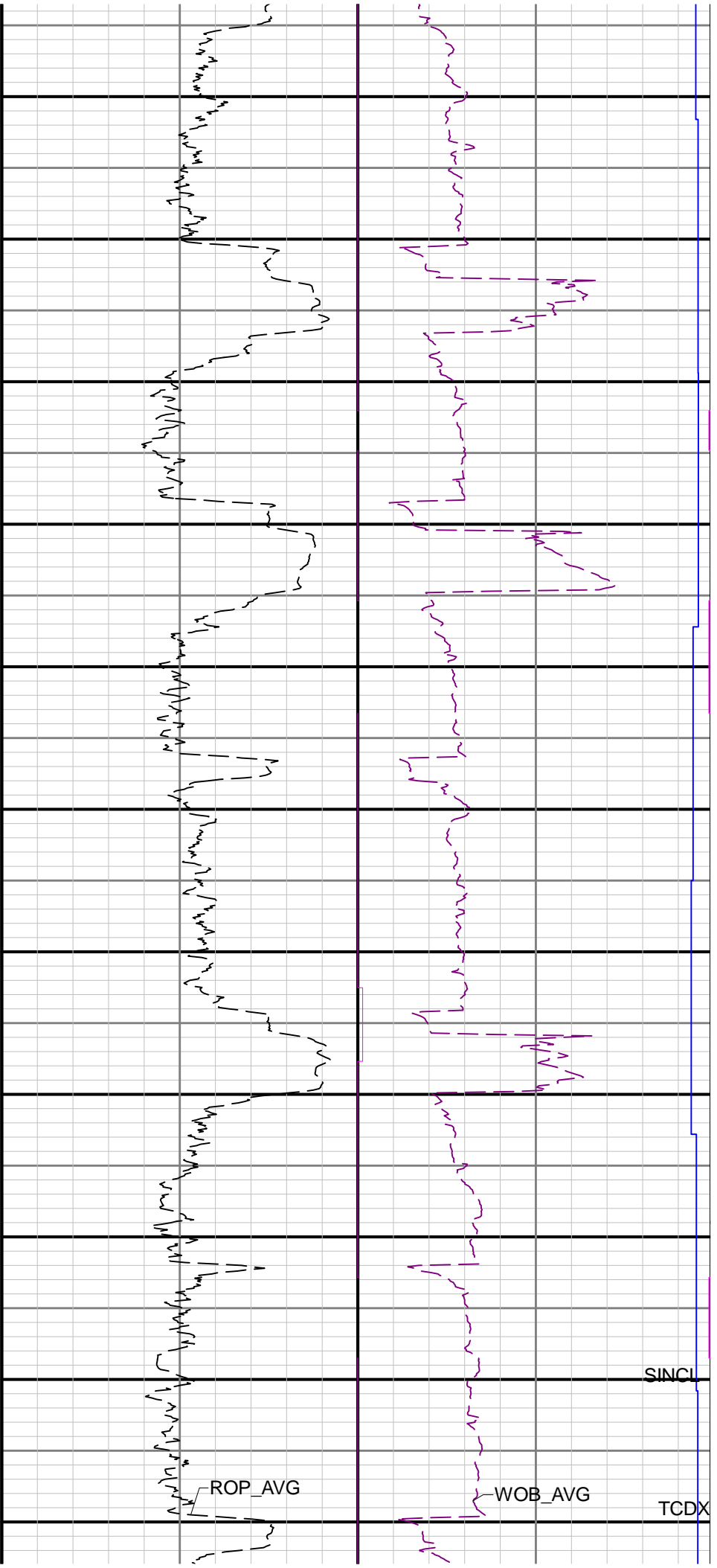

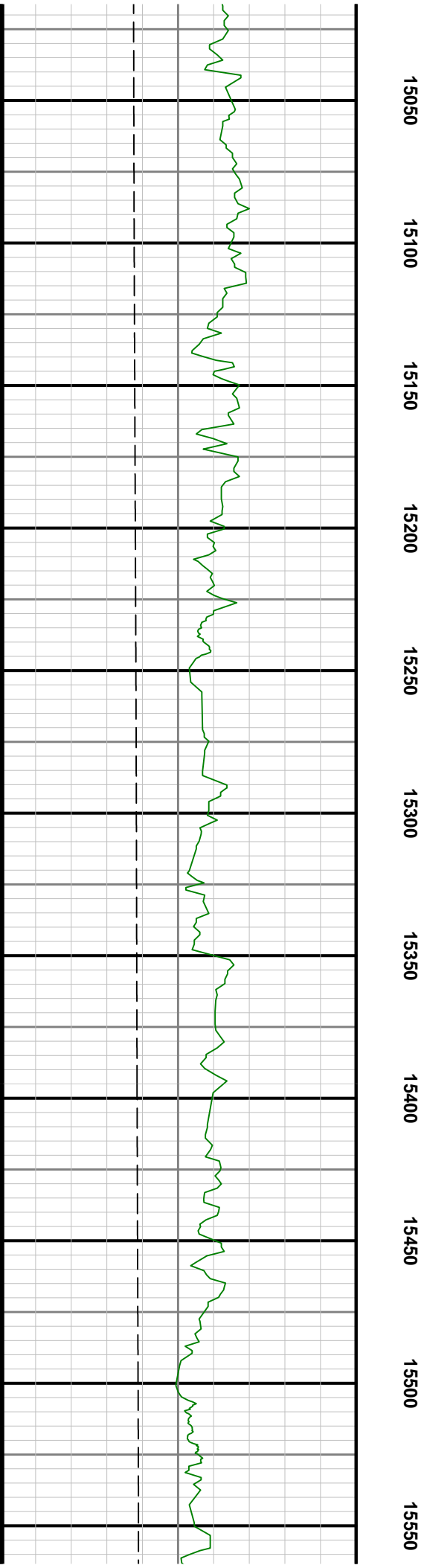
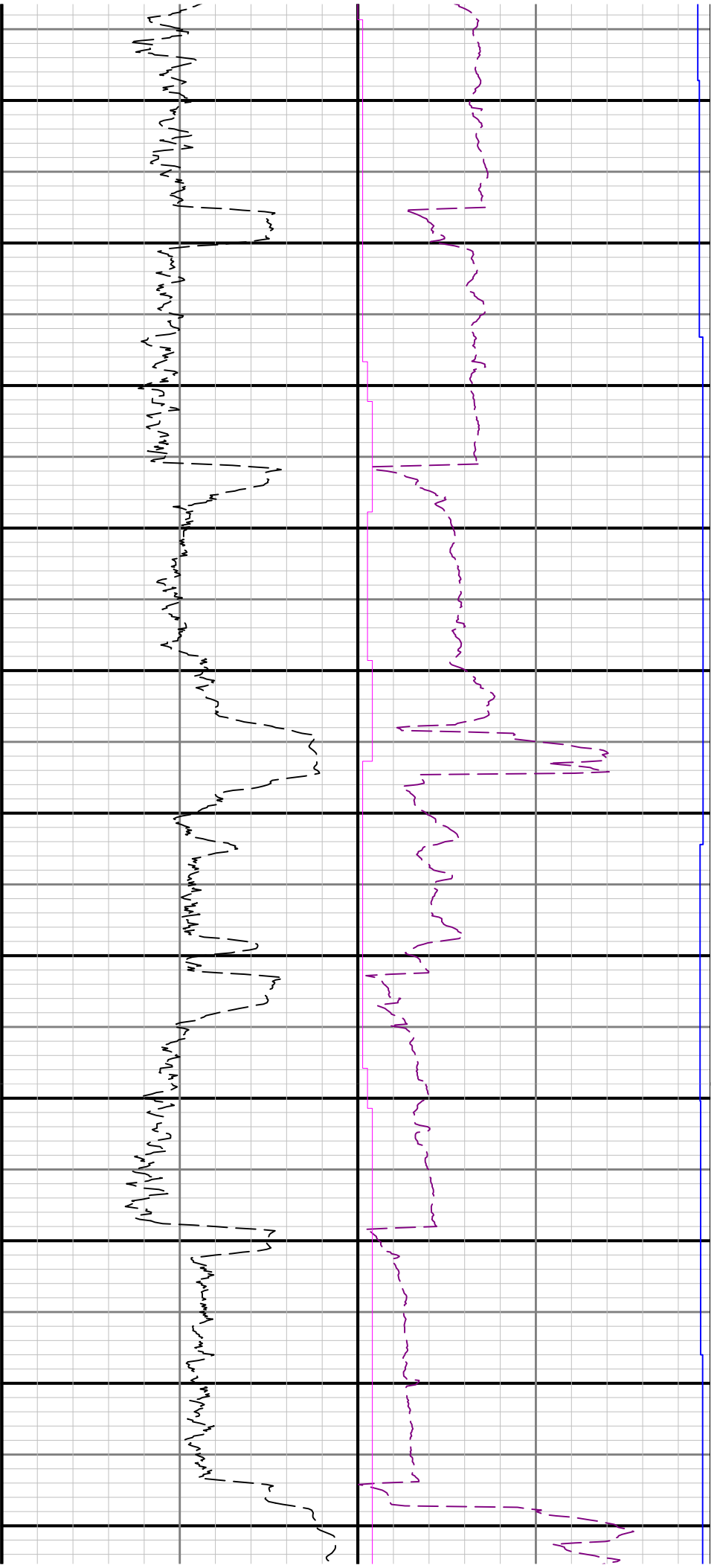

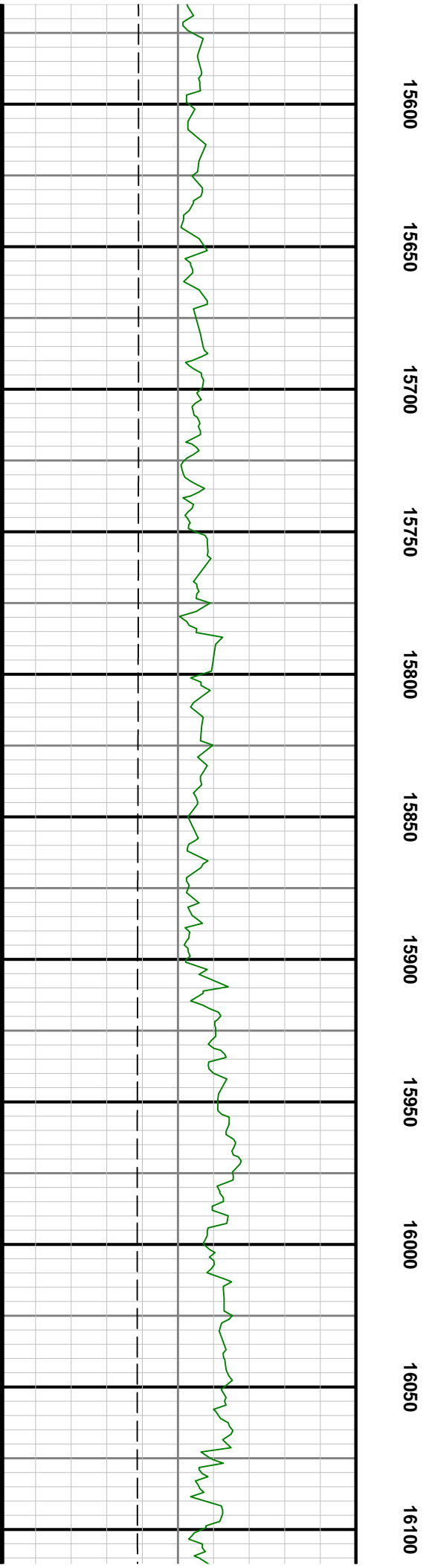
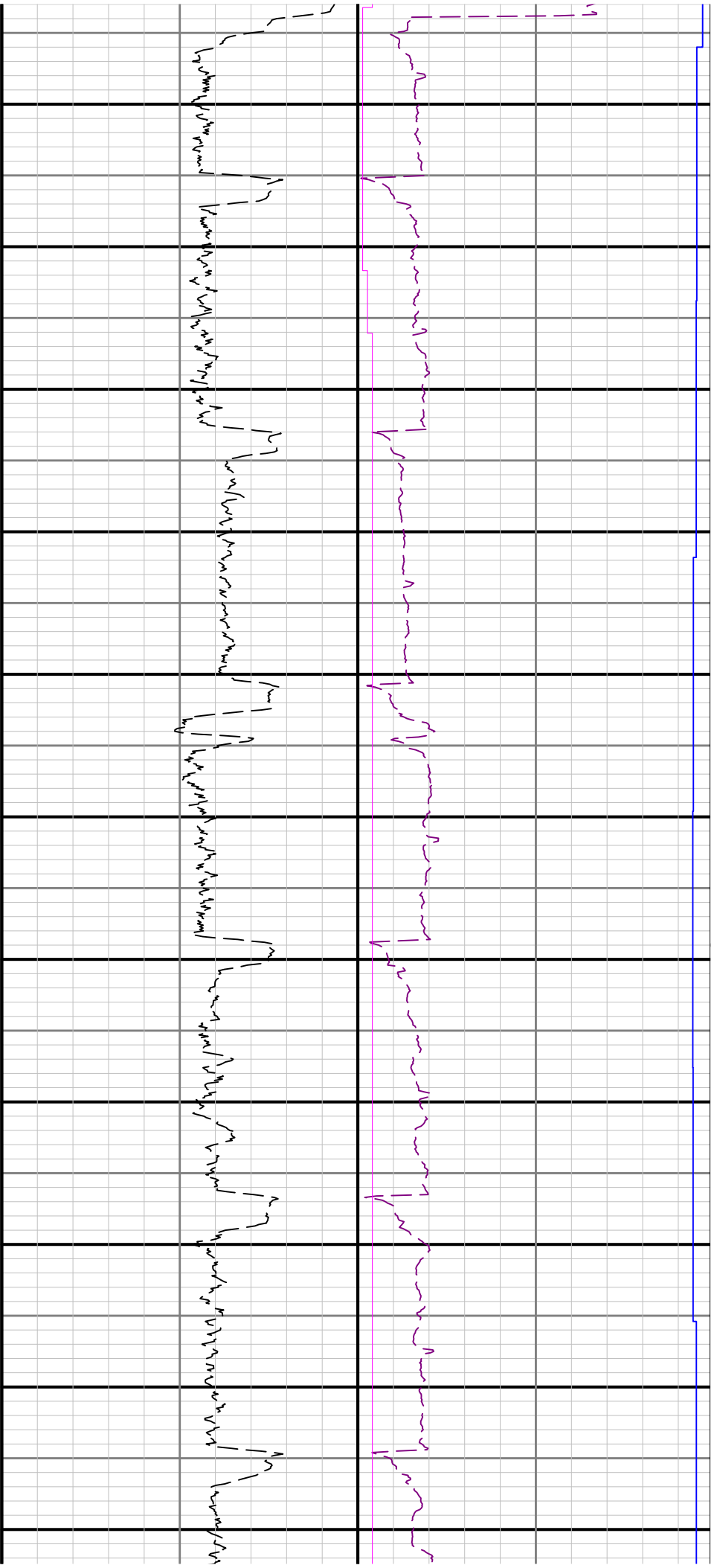

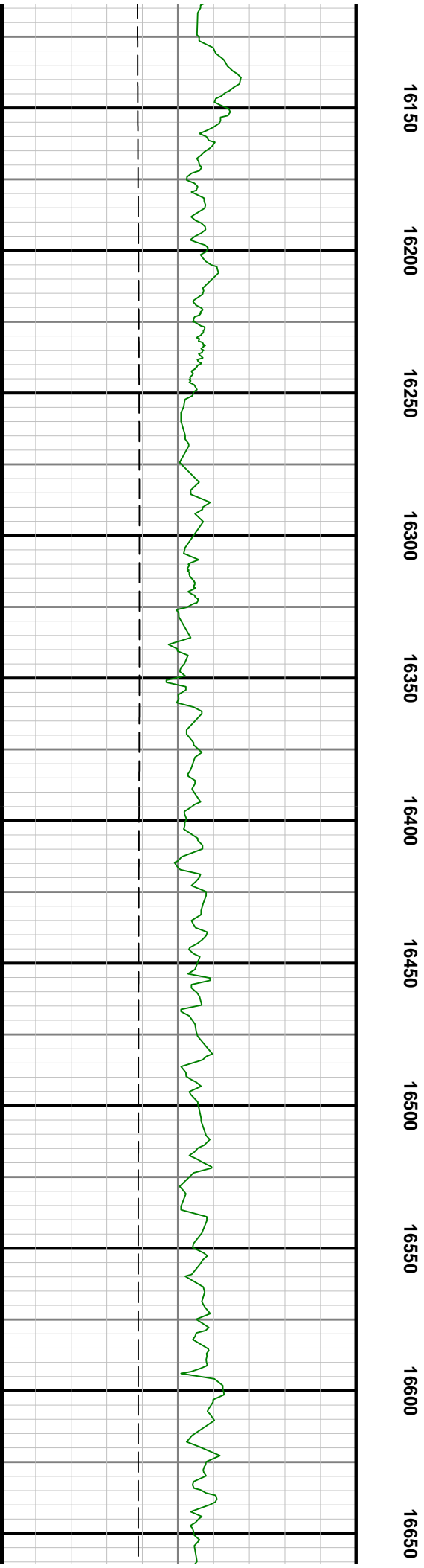
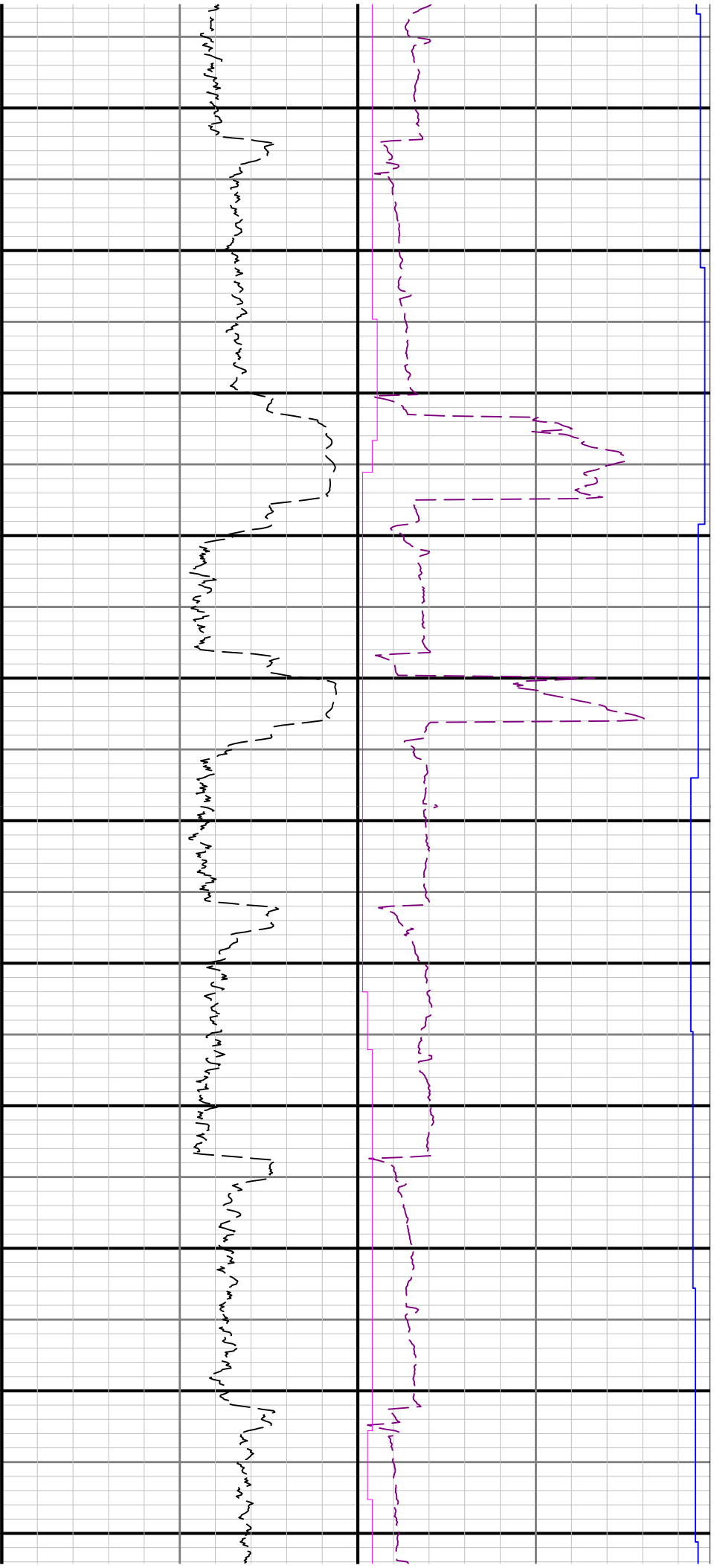

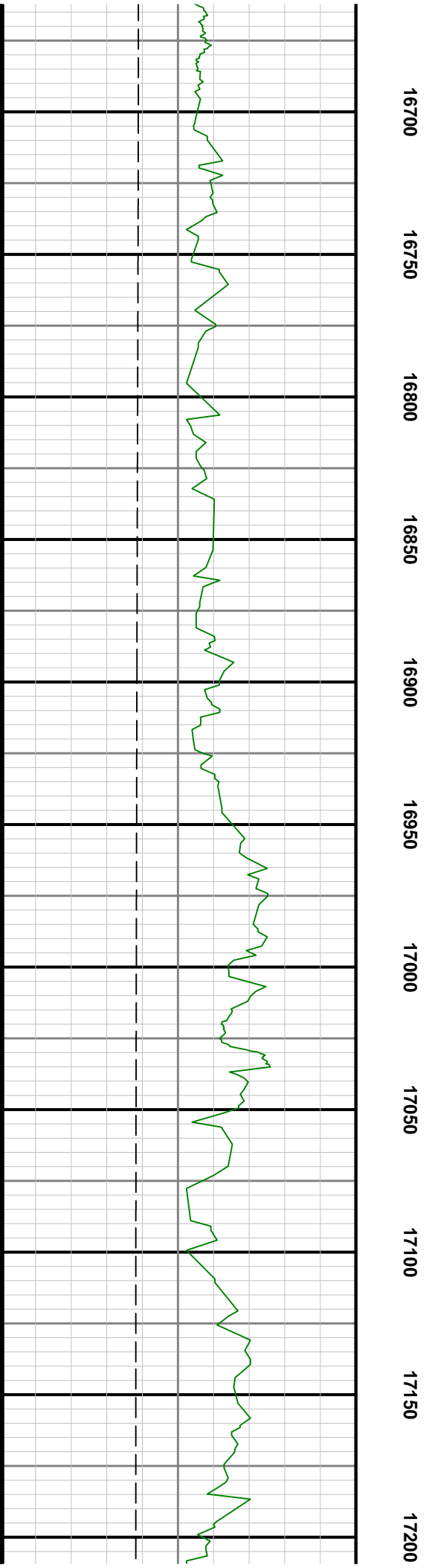
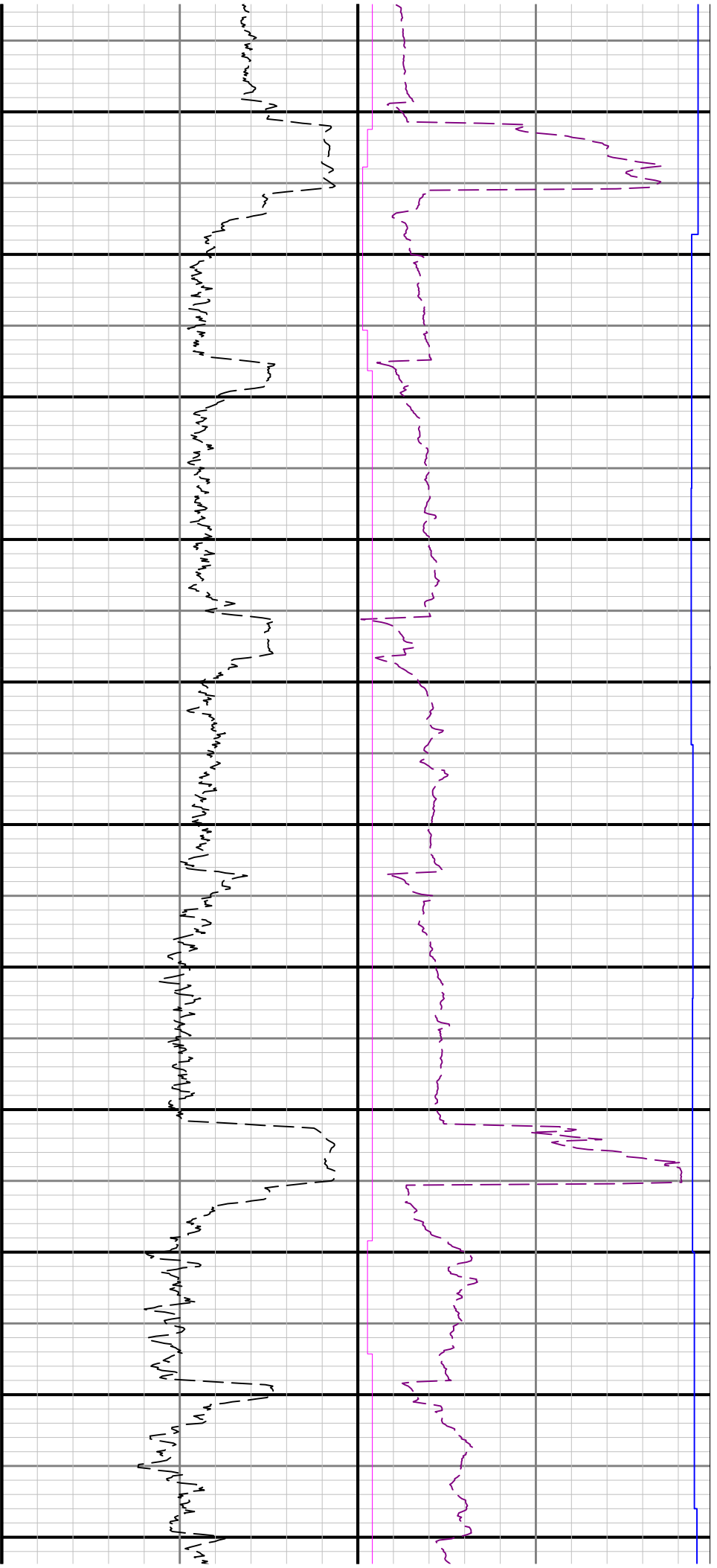

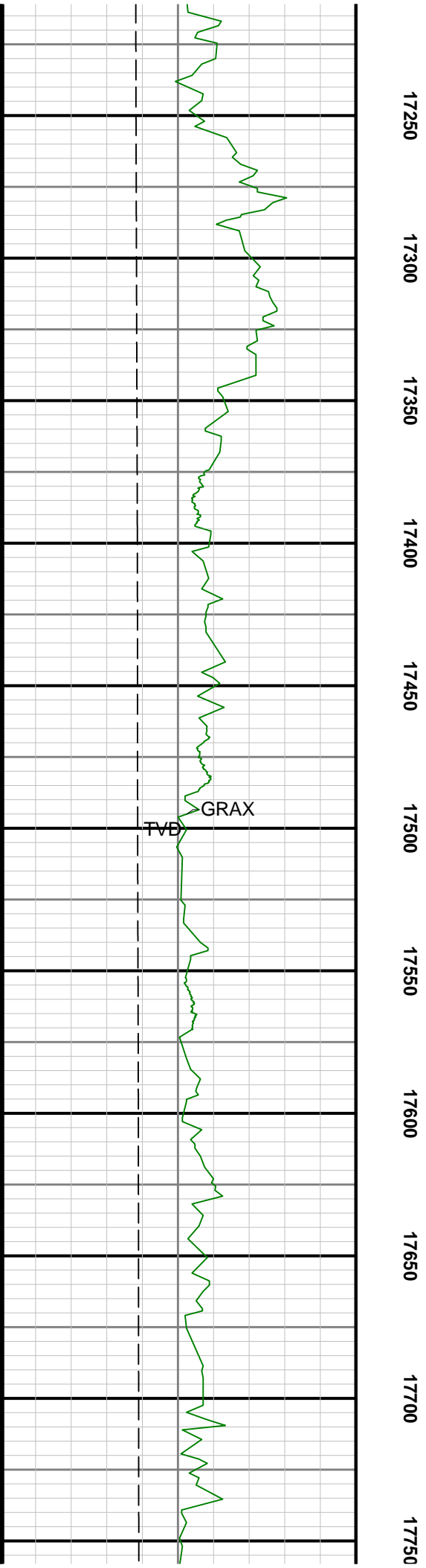
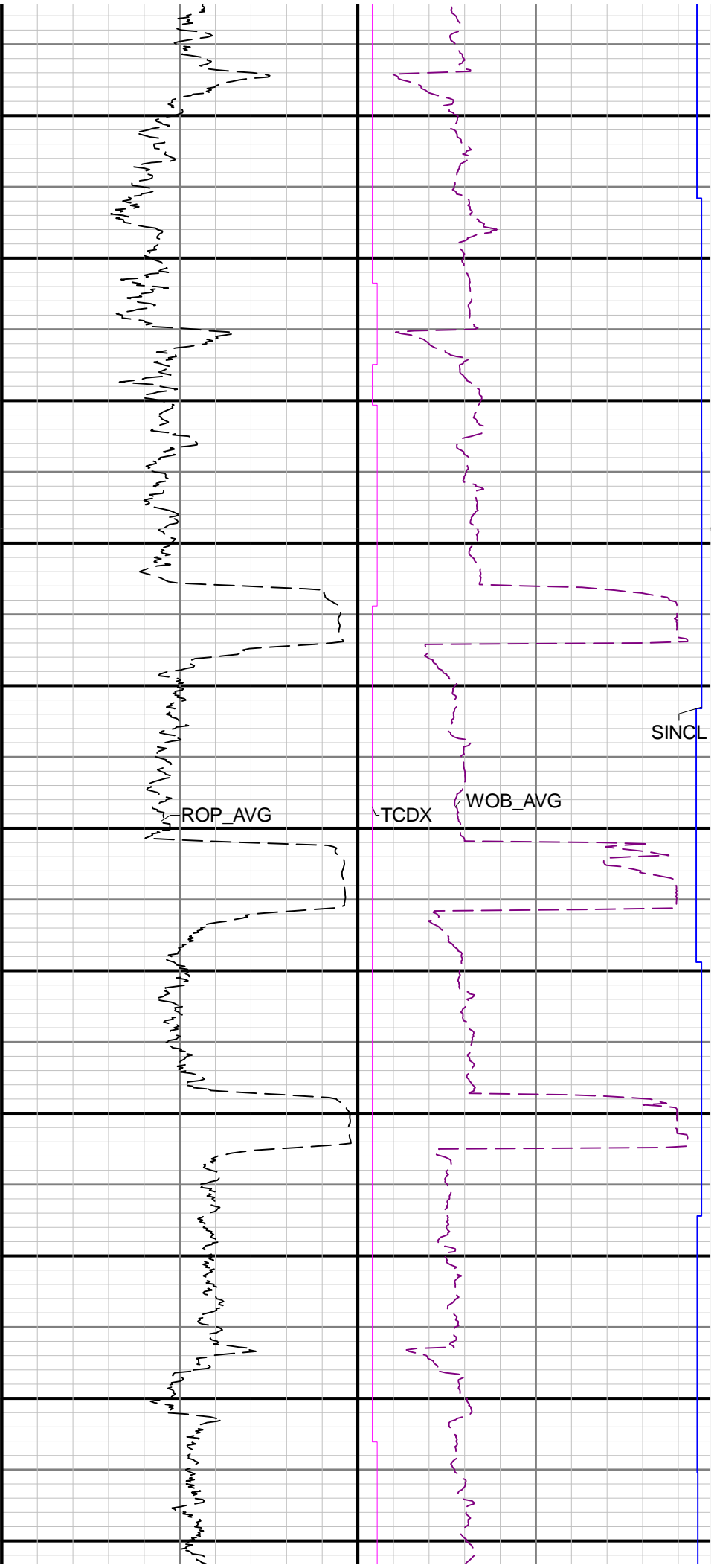

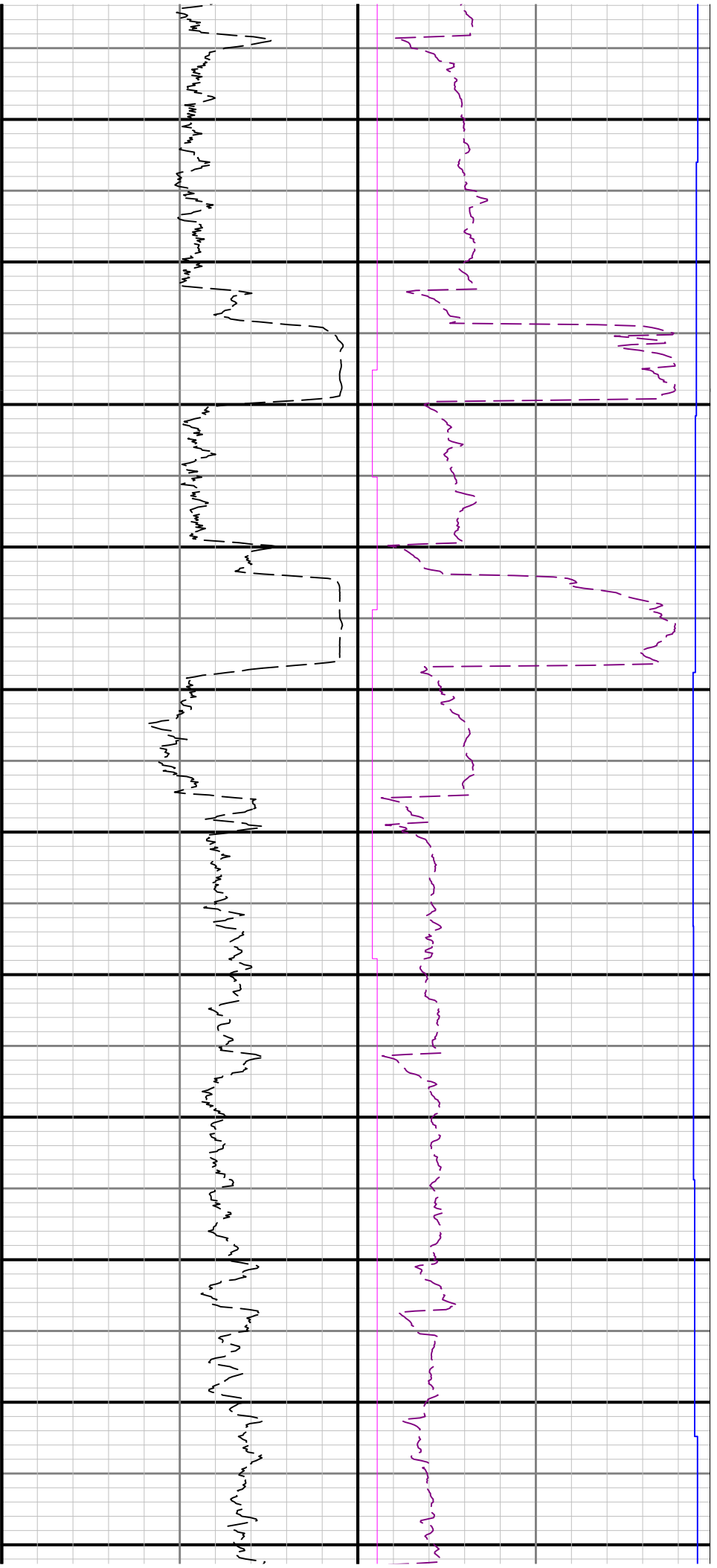

17800      17850      17900      17950      18000      18050      18100      18150      18200      18250      18300

