

TROUDT 18-27 PAD LOCATION DRAWING (A)

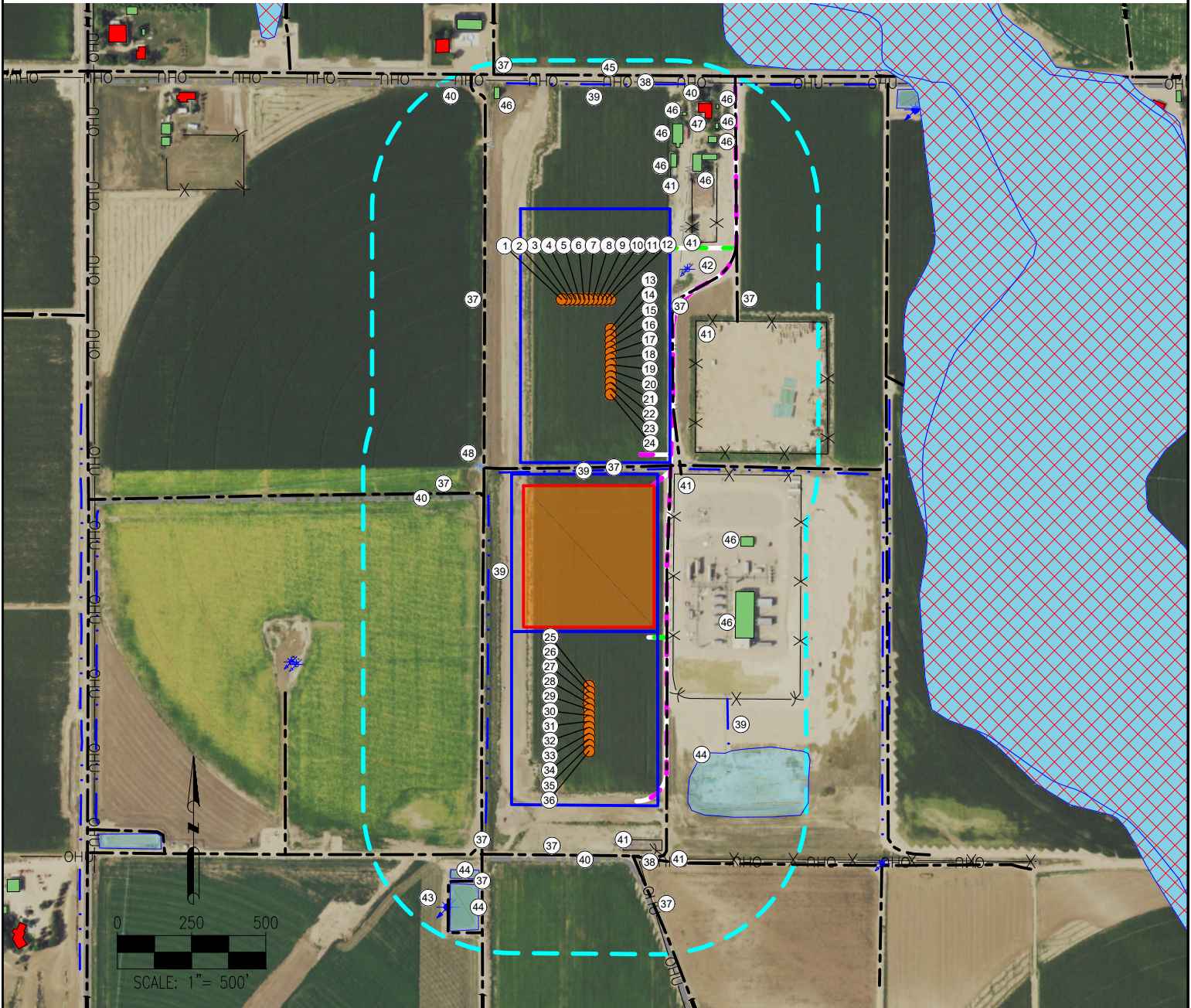

MEASURED FROM REFERENCE LOCATION

- | | | | | | |
|---------------------|----------------------|----------------------|----------------------|--|---|
| 1. TROUDT 26N-23B-M | 10. TROUDT 8N-23B-M | 19. TROUDT 41C-26-L | 28. TROUDT 2N-29B-L | 37. PRIVATE ROAD ±426' E, ±213' E, ±565' S, ±1877' SE, ±1874' S, ±787' SW, ±1871' SW, ±2006' SW, ±425' W, ±854' NW | 42. WATER WELL (PERMIT #51244-MH) ±278' NE |
| 2. TROUDT 26C-23-M | 11. TROUDT 40C-23-M | 20. TROUDT 41N-26B-L | 29. TROUDT 2N-29A-L | 38. OVERHEAD UTILITY LINE ±731' N, ±1897' SE | 43. WATER WELL (FIELD LOCATED) ±2121' SW |
| 3. TROUDT 1N-23C-M | 12. TROUDT 40N-23C-M | 21. TROUDT 8N-26A-L | 30. TROUDT 21N-29C-L | 39. DITCH ±724' N, ±575' S, ±1403' SE, ±780' SW | 44. POND ±1563' SE, ±1974' SW, ±2022' SW |
| 4. TROUDT 1N-23B-M | 13. TROUDT 26N-26B-L | 22. TROUDT 8N-26B-L | 31. TROUDT 21C-29-L | 40. CONCRETE DITCH ±777' NE, ±1887' S, ±802' SW, ±844' NW | 45. WCR 66 ±743' N |
| 5. TROUDT 1C-23-M | 14. TROUDT 26C-26-L | 23. TROUDT 40C-26-L | 32. TROUDT 21N-29A-L | 41. FENCE ±432' NE, ±335' NE, ±296' SE, ±626' SE, ±1899' SE, ±1821' S | 46. BUILDINGS ±912' SE, ±512' NE, ±489' NE, ±557' NE, ±622' NE, ±674' NE, ±734' NE, ±665' NE, ±773' NW, ±1071' SE |
| 6. TROUDT 41N-23C-M | 15. TROUDT 1N-26C-L | 24. TROUDT 40N-26C-L | 33. TROUDT 7N-29C-L | | 47. BUILDING UNIT IS ±688' NE |
| 7. TROUDT 41C-23-M | 16. TROUDT 1N-26B-L | 25. TROUDT 28N-29B-L | 34. TROUDT 7N-29B-L | | 48. PIVOT POINT IS ±714' SW |
| 8. TROUDT 41N-23A-M | 17. TROUDT 1C-26-L | 26. TROUDT 28C-29-L | 35. TROUDT 25C-29-L | | |
| 9. TROUDT 8C-23-M | 18. TROUDT 41N-26C-L | 27. TROUDT 2N-29C-L | 36. TROUDT 25N-29C-L | | |

LEGEND:

- | | | | |
|------------------------|-----------------------------------|-----------------------------------|-------------------------------|
| ● = PROPOSED WELL | — = PERMANENT ACCESS ROAD | □ (Blue) = DISTURBANCE AREA | □ (Blue Hatched) = FLOODPLAIN |
| ★ = WATER WELL | — (Green) = TEMPORARY ACCESS ROAD | □ (Cyan) = 500' RADIUS | □ (Blue) = POND |
| ★ (Blue) = PIVOT POINT | — (Black) = EXISTING ROAD | □ (Red) = PROPOSED EQUIPMENT AREA | |
| | — X X X = FENCE | — (Red Dashed) = PROPOSED MLVT | |
| | — OHU = OVERHEAD UTILITY | □ (Red) = BUILDING UNIT | |
| | — (Blue) = DITCH | □ (Green) = BUILDING | |
| | — (Grey) = CONCRETE DITCH | | |

REFERENCE LOCATION

****TROUDT 40N-23C-M****
 LAT: 40.464592° N
 LONG: 104.767045° W
 ELEVATION: 4720'
 760' FNL & 1760' FWL
 PDOP: 1.9
 GPS OPERATOR: MIKE HERNANDEZ
 CURRENT SURFACE USE: IRRIGATED CROP
 FUTURE SURFACE USE: IRRIGATED CROP

DISCLAIMER:
 THIS PLOT DOES NOT REPRESENT A MONUMENTED LAND SURVEY AND SHOULD NOT BE RELIED UPON TO DETERMINE BOUNDARY LINES, PROPERTY OWNERSHIP OR OTHER PROPERTY INTERESTS. PARCEL LINES, IF DEPICTED HAVE NOT BEEN FIELD VERIFIED AND MAY BE BASED UPON PUBLICLY AVAILABLE DATA THAT ALSO HAS NOT BEEN INDEPENDENTLY VERIFIED.

DATA SOURCE:
 AERIAL IMAGERY: NAIP 2017
 WATER WELLS: COLORADO DWR
 NHD: USGS

PUBLICLY AVAILABLE DATA SOURCES HAVE NOT BEEN INDEPENDENTLY VERIFIED BY ASCENT.

DISTURBANCE ACREAGE:
 22.49 ACRES DRILLING OPERATIONS
 8.88 ACRES INTERIM RECLAIM

7535 Hilltop Circle
 Denver, CO 80221
 (303) 928-7128
 www.ascentgeomatics.com

FIELD DATE:
04-27-17

DRAWING DATE:
07-17-18

BY:
CSG

CHECKED BY:
KAD

SITE NAME:
TROUDT 18-27 PAD

SURFACE LOCATION:
**E 1/2 NW 1/4 SEC. 27, T6N, R66W, 6TH P.M.
 WELD COUNTY, COLORADO**

PREPARED FOR:

SRC ENERGY

TROUDT 18-27 PAD LOCATION DRAWING (B)



MEASURED FROM REFERENCE WELL	
BUILDING:	489' NE
BUILDING UNIT:	688' NE
HIGH OCCUPANCY BUILDING UNIT:	5280' S
DESIGNATED OUTSIDE ACTIVITY AREA:	5280' SW
PUBLIC ROAD (WCR 66):	743' N
ABOVE GROUND UTILITY:	731' N
RAILROAD:	5280' SW
PROPERTY LINE:	422' W

MEASURED FROM CLOSEST WELL	
BUILDING:	489' NE
BUILDING UNIT:	688' NE
HIGH OCCUPANCY BUILDING UNIT:	5280' SW
DESIGNATED OUTSIDE ACTIVITY AREA:	5280' SW
PUBLIC ROAD (WCR 66):	743' N
ABOVE GROUND UTILITY:	731' N
RAILROAD:	3960' SW
PROPERTY LINE:	257' W

MEASURED FROM CLOSEST EDGE OF DISTURBANCE AREA	
BUILDING:	141' NE
BUILDING UNIT:	327' NE
HIGH OCCUPANCY BUILDING UNIT:	5280' S
DESIGNATED OUTSIDE ACTIVITY AREA:	5280' SW
PUBLIC ROAD (WCR 66):	436' N
ABOVE GROUND UTILITY:	426' N
RAILROAD:	3717' SW
PROPERTY LINE:	29' SE

MEASURED FROM CLOSEST EDGE OF PRODUCTION FACILITY (EQUIPMENT)	
BUILDING:	328' E
BUILDING UNIT:	1291' NE
HIGH OCCUPANCY BUILDING UNIT:	5280' S
DESIGNATED OUTSIDE ACTIVITY AREA:	5280' SW
PUBLIC ROAD (WCR 31):	1398' N
ABOVE GROUND UTILITY:	1475' W
RAILROAD:	4351' SW
PROPERTY LINE:	92' E

DISCLAIMER:
THIS PLOT DOES NOT REPRESENT A MONUMENTED LAND SURVEY AND SHOULD NOT BE RELIED UPON TO DETERMINE BOUNDARY LINES, PROPERTY OWNERSHIP OR OTHER PROPERTY INTERESTS. PARCEL LINES, IF DEPICTED HAVE NOT BEEN FIELD VERIFIED AND MAY BE BASED UPON PUBLICLY AVAILABLE DATA THAT ALSO HAS NOT BEEN INDEPENDENTLY VERIFIED.

 <p>7535 Hilltop Circle Denver, CO 80221 (303) 928-7128 www.ascentgeomatics.com</p>	FIELD DATE: 04-27-17	SITE NAME: TROUDT 18-27 PAD	PREPARED FOR:  SRC ENERGY
	DRAWING DATE: 07-17-18	SURFACE LOCATION: E 1/2 NW 1/4 SEC. 27, T6N, R66W, 6TH P.M.	
BY: CSG	CHECKED BY: KAD	WELD COUNTY, COLORADO	