

# HALLIBURTON

iCem<sup>®</sup> Service

## **TERRA ENERGY PARTNERS**

United States of America, COLORADO

Date: Friday, June 01, 2018

### **RU 524-17**

API# 05-045-23731-00

Terra RU 524-17 Production

Job Date: Tuesday, May 22, 2018

Sincerely,

**Grand Junction Cement Engineering**

## 1.0 Real-Time Job Summary

### 1.1 Job Event Log

Type	Seq. No.	Graph Label	Date	Time	Source	DH Density (ppg)	Comb Pump Rate (bbl/min)	PS Pump Press (psi)	Pump Stg Tot (bbl)	Comments
Event	1	Call Out	5/21/2018	11:00:00	USER					
Event	2	Pre-Convoy Safety Meeting	5/21/2018	13:20:00	USER					JOURNEY MANAGEMENT COMPLETE, AS WELL AS JSA
Event	3	Crew Leave Yard	5/21/2018	13:30:00	USER					
Event	4	Arrive At Loc	5/21/2018	15:30:00	USER					JOURNEY MANAGEMENT CLOSED OUT. RIG RUNNING CASING
Event	5	Assessment Of Location Safety Meeting	5/21/2018	16:00:00	USER					JSA COMPLETE
Event	6	Other	5/21/2018	16:04:32	USER					WATER TEST: PH-7, TEMP-60, CL-0, TP- 10548, TD- 10558, F.C.- 10517, HOLE-8 3/4, 9 5/8- 1140, MUD#- 9.2
Event	7	Pre-Rig Up Safety Meeting	5/21/2018	16:20:00	USER					JSA COMPLETE
Event	8	Rig-Up Equipment	5/21/2018	16:30:00	USER					
Event	9	Pre-Job Safety Meeting	5/21/2018	19:00:00	USER					JSA COMPLETE
Event	10	Start Job	5/21/2018	21:38:40	COM5					
Event	11	Test Lines	5/21/2018	21:41:02	COM5	8.33	0.00	5565.00	0.10	5565 PSI
Event	12	Pump Spacer 1	5/21/2018	21:43:47	COM5	8.33	3.00	190.0	10.0	FRESH WATER
Event	13	Pump Spacer 2	5/21/2018	21:48:16	COM5	8.44	3.00	231.0	20.0	MUD FLUSH
Event	14	Pump Lead Cement	5/21/2018	21:54:44	COM5	12.50	8.00	750.0	323.0	935 SKS NEOCEM, 12.5 PPG, 1.94 FT3/SK, 9.6 GAL/SK

Event	15	Pump Tail Cement	5/21/2018	22:42:56	COM5	13.30	7.2	560.0	81.6	265 SKS THERMACEM, 13.3 PPG, 1.73 FT3/SK, 7.81 GAL/SK
Event	16	Shutdown	5/21/2018	22:56:52	COM5					TO WASH PUMPS AND LINES
Event	17	Clean Lines	5/21/2018	22:59:14	COM5					CLEAN PUMPS AND LINES TO PIT, PUMPED AIR FROM FLOOR TO PIT
Event	18	Drop Top Plug	5/21/2018	23:04:08	COM5					AWAY
Event	19	Pump Displacement	5/21/2018	23:04:33	COM5	8.33	10.0	2200	163.0	KCL WATER WITH 1 GAL MMCR, 3 BAGS BE-6
Event	20	SLOW RATE	5/21/2018	23:20:14	COM5	8.33	4.00	1386.00	153.00	SLOW RATE
Event	21	Bump Plug	5/21/2018	23:23:03	COM5	8.33	4.00	1530.0	163.0	PLUG BUMPED
Event	22	CHECK FLOATS	5/21/2018	23:25:52	COM5			2148.0		FLOATS HELD 1.5 BBLS BACK TO TRUCK
Event	23	End Job	5/21/2018	23:25:59	COM5					GOOD CIRCULATION THROUGH OUT JOB, PIPE WORKED 5-10 FT. UNTIL DISPLACEMENT
Event	24	Post-Job Safety Meeting (Pre Rig-Down)	5/22/2018	00:10:00	USER					JSA COMPLETE
Event	25	Rig Down Lines	5/22/2018	00:30:00	USER					
Event	26	Crew Leave Location	5/22/2018	01:00:00	USER					THANK YOU FOR USING HALLIBURTON CEMENT, JAMES LEIST AND CREW

## 2.0 Attachments

### 2.1 CHART.png

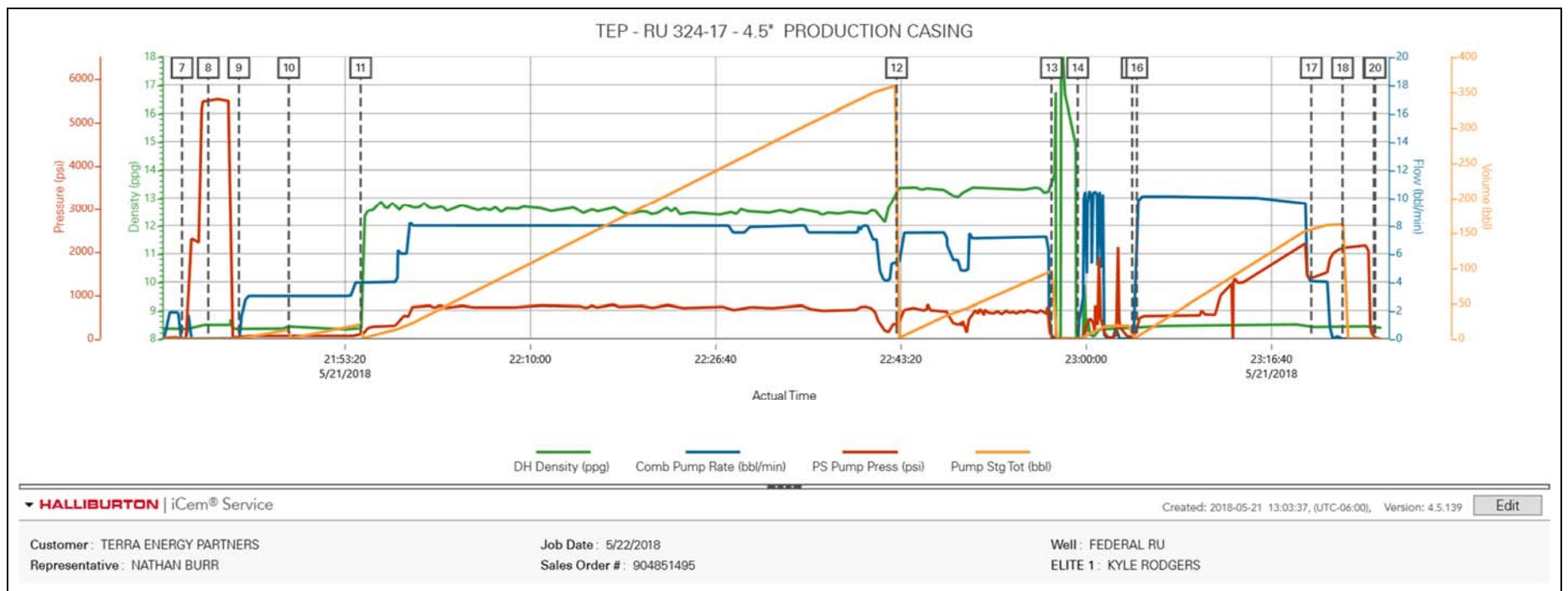

## Job Information

Request/Slurry	2473988/1	Rig Name	H&P 318	Date	11/MAY/2018
Submitted By	Aaron Katz	Job Type	Production Casing	Bulk Plant	Grand Junction
Customer	Terra Energy Partners	Location	Garfield	Well	RU 524-17

## Well Information

Casing/Liner Size	4.5 in	Depth MD	10755 ft	BHST	127°C / 260°F
Hole Size	8.75 in	Depth TVD	10563 ft	BHCT	92°C / 197°F
Pressure	6698 psi				

## Drilling Fluid Information

Mud Supplier Name	Mud Trade Name	Density
-------------------	----------------	---------

## Cement Information - Lead Design



Conc	UOM	Cement/Additive	Sample Type	Sample Date	Lot No.	Cement Properties		
		NeoCem				Slurry Density	12.5	lbm/gal
						Slurry Yield	1.941	ft3/sack
						Water Requirement	9.623	gal/sack
						Total Mix Fluid	9.623	gal/sack
						Water Source	Fresh Water	
						Water Chloride		

This report is the property of Halliburton Energy Services and neither it nor any part thereof, nor a copy thereof, is to be published or disclosed without first securing the expressed written approval of Halliburton. It may however be used in the course of regular business operations by any person or concern receiving such report from Halliburton. This report is for information purposes only and the content is limited to the sample described. Halliburton makes no warranties, expressed or implied, as to the accuracy of the contents or results. Any user of this report agrees Halliburton shall not be liable for any loss or damage regardless of cause, including any act or omission of Halliburton, resulting from the use hereof.

# Operation Test Results Request ID 2473988/1

## Thickening Time - ON-OFF-ON

16/MAY/2018

Test Temp (degF)	Pressure (psi)	Reached in (min)	30 Bc (hh:mm)	50 Bc (hh:mm)	70 Bc (hh:mm)	100 Bc (hh:mm)	Start Bc	Stirring before stop (mins)	Static Period (min)	Peak reading (BC)
197	6698	52	4:31	4:31	4:31	4:54	8	62	15	8

Total sks = 935

Composite:

CS1049 TR 8677 400 SKS

CS1050 TR 2878 400 SKS

CS1051 TR 4549 135 SKS

Deflection: 8 - 8

## Grand Junction Colorado

Fields	Values	Fields	Values	Events	Results
Project Name	GJ2473988-1 TERRA BULK PRODUCTION LE	Job Type	PRODUCTION CASING	30.00 Bc	04h:31m
Test ID	35490059 - TT	Cement Type	GCC TYPE I-II	40.00 Bc	04h:31m
Request ID	2473988-1	Cement Weight	Standard	50.00 Bc	04h:31m
Tested by	CT	Test Date	05/15/18	70.00 Bc	04h:31m
Customer	TERRA ENERGY PARTNERS	Test Time	04:31 PM	100.00 Bc	04h:54m
Well No	RU 524-17	Temp. Units	degF	00h:30m	7.88
Rig	H&P 318	Pressure Units	PSI	01h:00m	8.23
Casing/Liner Size	4.5 INCH	SW Version	2.1.0.507	01h:30m	8.49

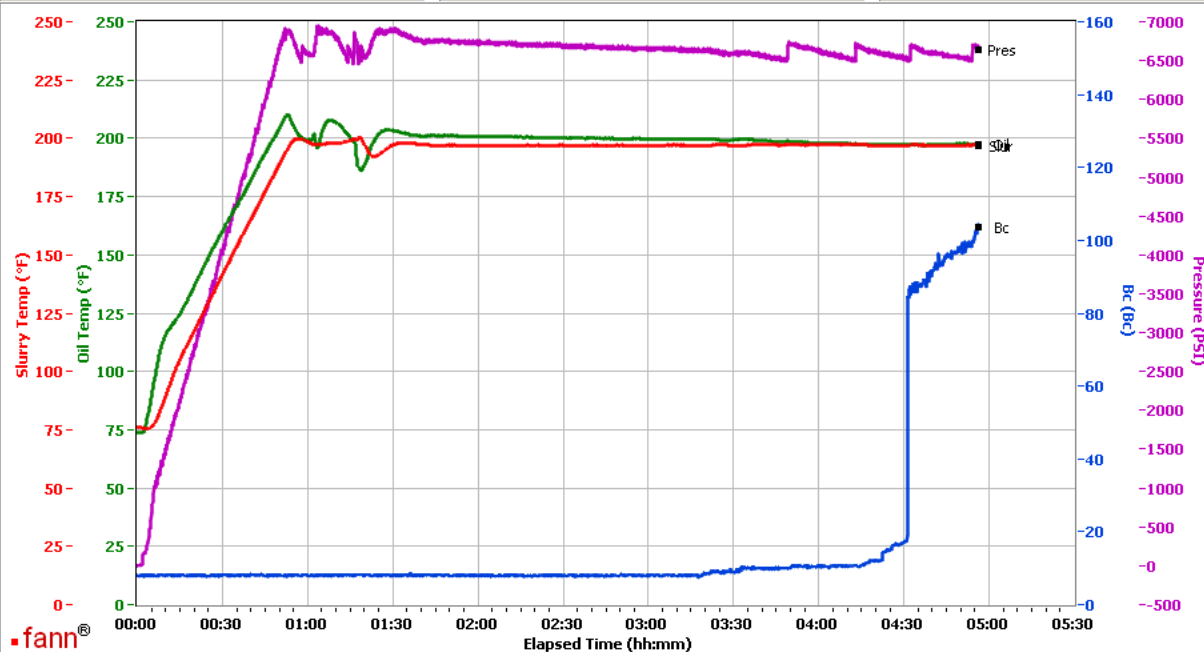

Data File C:\Documents and Settings\M290\Local Settings\Temporary Internet Files\Content.IE5\0HU90BIZ\GJ2473988-1 TERRA BULK PRODUCTION LEAD[1].tdms

Comments CS1049 TR 8677 400 SKS CS1050 TR 2878 400 SKS CS1051 TR 4549 135 SKS

This report is the property of Halliburton Energy Services and neither it nor any part thereof, nor a copy thereof, is to be published or disclosed without first securing the expressed written approval of Halliburton. It may however be used in the course of regular business operations by any person or concern receiving such report from Halliburton. This report is for information purposes only and the content is limited to the sample described. Halliburton makes no warranties, expressed or implied, as to the accuracy of the contents or results. Any user of this report agrees Halliburton shall not be liable for any loss or damage regardless of cause, including any act or omission of Halliburton, resulting from the use hereof.

# HALLIBURTON

## Rockies, Grand Junction

## Lab Results- Tail

### Job Information

Request/Slurry	2473989/1	Rig Name	H&P 318	Date	11/MAY/2018
Submitted By	Aaron Katz	Job Type	Production Casing	Bulk Plant	Grand Junction
Customer	Terra Energy Partners	Location	Garfield	Well	RU 524-17

### Well Information

Casing/Liner Size	4.5 in	Depth MD	10755 ft	BHST	127°C / 260°F
Hole Size	8.75 in	Depth TVD	10563 ft	BHCT	92°C / 197°F
Pressure	6698 psi				

### Drilling Fluid Information

Mud Supplier Name	Mud Trade Name	Density
-------------------	----------------	---------

### Cement Information - Tail Design



Conc	UOM	Cement/Additive	Sample Type	Sample Date	Lot No.	Cement Properties		
		ThermaCem				Slurry Density	13.3	lbm/gal
						Slurry Yield	1.734	ft3/sack
						Water Requirement	7.809	gal/sack
						Total Mix Fluid	7.809	gal/sack
						Water Source	Fresh Water	
						Water Chloride		

This report is the property of Halliburton Energy Services and neither it nor any part thereof, nor a copy thereof, is to be published or disclosed without first securing the expressed written approval of Halliburton. It may however be used in the course of regular business operations by any person or concern receiving such report from Halliburton. This report is for information purposes only and the content is limited to the sample described. Halliburton makes no warranties, expressed or implied, as to the accuracy of the contents or results. Any user of this report agrees Halliburton shall not be liable for any loss or damage regardless of cause, including any act or omission of Halliburton, resulting from the use hereof.

# Operation Test Results Request ID 2473989/1

## Thickening Time - ON-OFF-ON

17/MAY/2018

Test Temp (degF)	Pressure (psi)	Reached in (min)	30 Bc (hh:mm)	50 Bc (hh:mm)	70 Bc (hh:mm)	100 Bc (hh:mm)	Start Bc	Stirring before stop (mins)	Static Period (min)	Peak reading (BC)
197	6698	52	3:41	3:48	3:55	4:33	13	62	15	13

Total sks = 265

CS1066 tr#7428 SKS

No deflection , 13Bc--- > 13Bc

please note, heat of hydration @3:33

## Grand Junction Colorado

Fields	Values	Fields	Values	Events	Results
Project Name	GJ2473989-1 TERRA PRODUCTION BULK TA	Job Type	PRODUCTION CASING	30.00 Bc	03h:41m
Test ID	35490061	Cement Type	MOUNTAIN G	40.00 Bc	03h:43m
Request ID	GJ2473989-1	Cement Weight	Standard	50.00 Bc	03h:48m
Tested by	DEBA	Test Date	05/17/18	70.00 Bc	03h:55m
Customer	TERRA ENERGY PARTNERS	Test Time	02:32 PM	100.00 Bc	04h:33m
Well No	RU 524-17	Temp. Units	degF	00h:30m	14.28
Rig	H8P 318	Pressure Units	PSI	01h:00m	13.86
Casing/Liner Size	4.5"	SW Version	2.1.0.1219	01h:30m	14.17

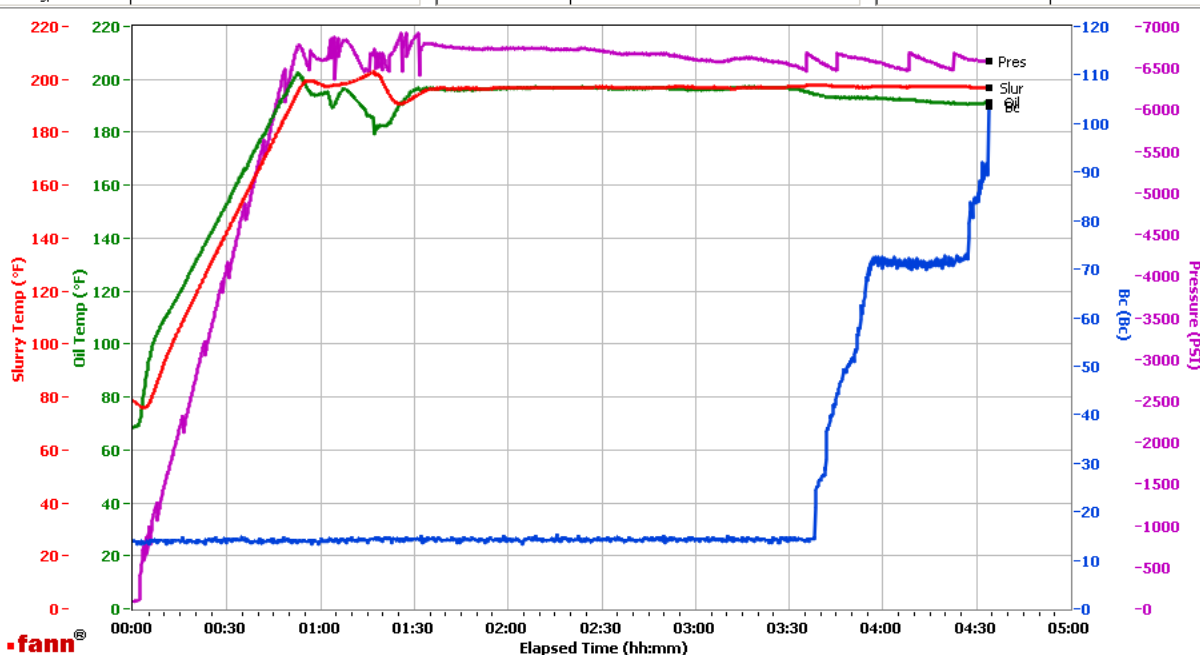

Data File C:\Documents and Settings\HPHT\Local Settings\Temporary Internet Files\Content.IE5\6J6B21WN\GJ2473989-1 TERRA PRODUCTION BULK TAIL[1].tdms

Comments CS1066 TR#7428 265 SKS

This report is the property of Halliburton Energy Services and neither it nor any part thereof, nor a copy thereof, is to be published or disclosed without first securing the expressed written approval of Halliburton. It may however be used in the course of regular business operations by any person or concern receiving such report from Halliburton. This report is for information purposes only and the content is limited to the sample described. Halliburton makes no warranties, expressed or implied, as to the accuracy of the contents or results. Any user of this report agrees Halliburton shall not be liable for any loss or damage regardless of cause, including any act or omission of Halliburton, resulting from the use hereof.