

# HALLIBURTON

iCem<sup>®</sup> Service

## **TERRA ENERGY PARTNERS-EBUS**

Date: Monday, May 21, 2018

### **RU 514-17**

Terra RU 514-17 Production

API# 05-045-23733-00

Job Date: Wednesday, May 16, 2018

Sincerely,

**Grand Junction Cement Engineering**

## 1.0 Real-Time Job Summary

## 1.1 Job Event Log

Type	Seq. No.	Graph Label	Date	Time	Source	DH Density (ppg)	Comb Pump Rate (bbl/min)	PS Pump Press (psi)	Pump Stg Tot (bbl)	Comments
Event	1	Call Out	5/16/2018	12:00:00	USER					REQUESTED ON LOCATION @ 18:00
Event	2	Pre-Convoy Safety Meeting	5/16/2018	14:45:00	USER					ALL HES EMPLOYEES PRESENT
Event	3	Crew Leave Yard	5/16/2018	15:00:00	USER					1 HT 400 PUMP TRUCK E1, 1 660 BULK TRUCK, 1 F450 SERVICE TRUCK
Event	4	Arrive At Loc	5/16/2018	17:30:00	USER					RIG RUNNING CASING UPON HES ARRIVAL
Event	5	Assessment Of Location Safety Meeting	5/16/2018	17:40:00	USER					MET WITH COMP REP, AND WENT OVER NUMBERS AND JOB PROCEDURE. WALKED AROUND LOCATION AND COLLECTED WATER SAMPLE (PH- 7.0, CHLORIDES- 500, TEMP- 65F). COMP REP WAS OFFERED SDS FOR ALL CHEMICALS USED BY HES.
Event	6	Pre-Rig Up Safety Meeting	5/16/2018	17:45:00	USER					ALL HES PRESENT
Event	7	Rig-Up Equipment	5/16/2018	18:23:55	USER					HES RIGGED UP EQUIPMENT WITHOUT ENTERING RED ZONE.
Event	8	Pre-Job Safety Meeting	5/16/2018	19:45:00	USER					ALL HES EMPLOYEES AND RIG CREW PRESENT, RIG CIRCULATED @ 10 BPM PRIOR TO JOB PRESSURE @ 2000PSI, 2000 CFM
Event	9	Start Job	5/16/2018	20:18:53	COM6					TD 10872', TP 10863', SJ 27.50', SURFACE CSG 9 5/8" 32.3# H-40 SET @ 1136' PRODUCTION CSG 4 1/2" 11.6# P-110, OH 8 3/4", MUD 9 PPG

Event	10	Prime Lines	5/16/2018	20:19:17	USER	8..33	2	55	3	8.33 PPG FRESH WATER
Event	11	Test Lines	5/16/2018	20:22:25	COM6			5036		ALL LINES HELD PRESSURE AT 5036 PSI
Event	12	Pump H2O Spacer	5/16/2018	20:24:44	COM6	8.33	2	60	10	8.33 PPG FRESH WATER
Event	13	Mud Flush	5/16/2018	20:29:54	COM6	8.4	4	85	20	20 BBL MUDFLUSH III
Event	14	Pump Lead Cement	5/16/2018	20:35:28	COM6	12.5	8	680	325	940 SKS NEOCEM CMT 12.5 PPG, 1.94 FT3/SK, 9.62 GAL/SK
Event	15	Check weight	5/16/2018	20:42:56	COM6					WEIGHT VERIFIED VIA PRESSUREIZED MUD SCALES
Event	16	Pump Tail Cement	5/16/2018	21:21:08	COM6	13.3	8	680	81.7	265 SKS THERMACEM CMT 13.3 PPG, 1.73 FT3/SK, 7.81 GAL/SK.
Event	17	Check weight	5/16/2018	21:22:23	COM6					WEIGHT VERIFIED VIA PRESSUREIZED MUD SCALES
Event	18	Clean Lines	5/16/2018	21:33:37	COM6					END OF CEMENT. CLEAN PUMPS AND LINES TO PIT.
Event	19	Drop Top Plug	5/16/2018	21:35:51	COM6					VERIFIED BY FLAG INDICATOR
Event	20	Pump Displacement	5/16/2018	21:36:17	COM6	8.4	10	2200	168	1 GAL MMCR IN FIRST 10 BBLS, 3 LBS BE-6 IN FIRST 30 BBLS, 1 50 LB. BAG KCL THROUGHOUT DISPLACEMENT
Event	21	Slow Rate	5/16/2018	21:56:51	USER	8.4	4	1360	158	SLOW RATE TO 4 BPM TO BUMP PLUG
Event	22	Bump Plug	5/16/2018	21:59:42	COM6	8.4	4	1560	168	LANDED PLUG AT 1560 PSI, BROUGHT UP TO 2250 PSI
Event	23	Check Floats	5/16/2018	22:02:29	USER					FLOATS HELD, 1.5BBLS BACK TO TRUCK
Event	24	End Job	5/16/2018	22:03:02	COM6					HAD RETURNS BEFORE JOB AND THROUGHT CEMENT. LOST RETURNS DURING WASH UP AND REGAINED RETURNS AT 120BBLS GONE ON DISPLACEMENT.
Event	25	Post-Job Safety Meeting (Pre Rig-Down)	5/16/2018	22:05:00	USER					ALL HES PRESENT
Event	26	Rig-Down Equipment	5/16/2018	22:15:00	USER					ALL HES PRESENT
Event	27	Pre-Convoy Safety Meeting	5/16/2018	23:15:00	USER					ALL HES PRESENT
Event	28	Crew Leave Location	5/16/2018	23:30:00	USER					THANK YOU FOR CHOOSING HALLIBURTON CEMENT, SHAWN BLOSSOM AND CREW

# TERRA RU 514-17, 4.5" PRODUCTION

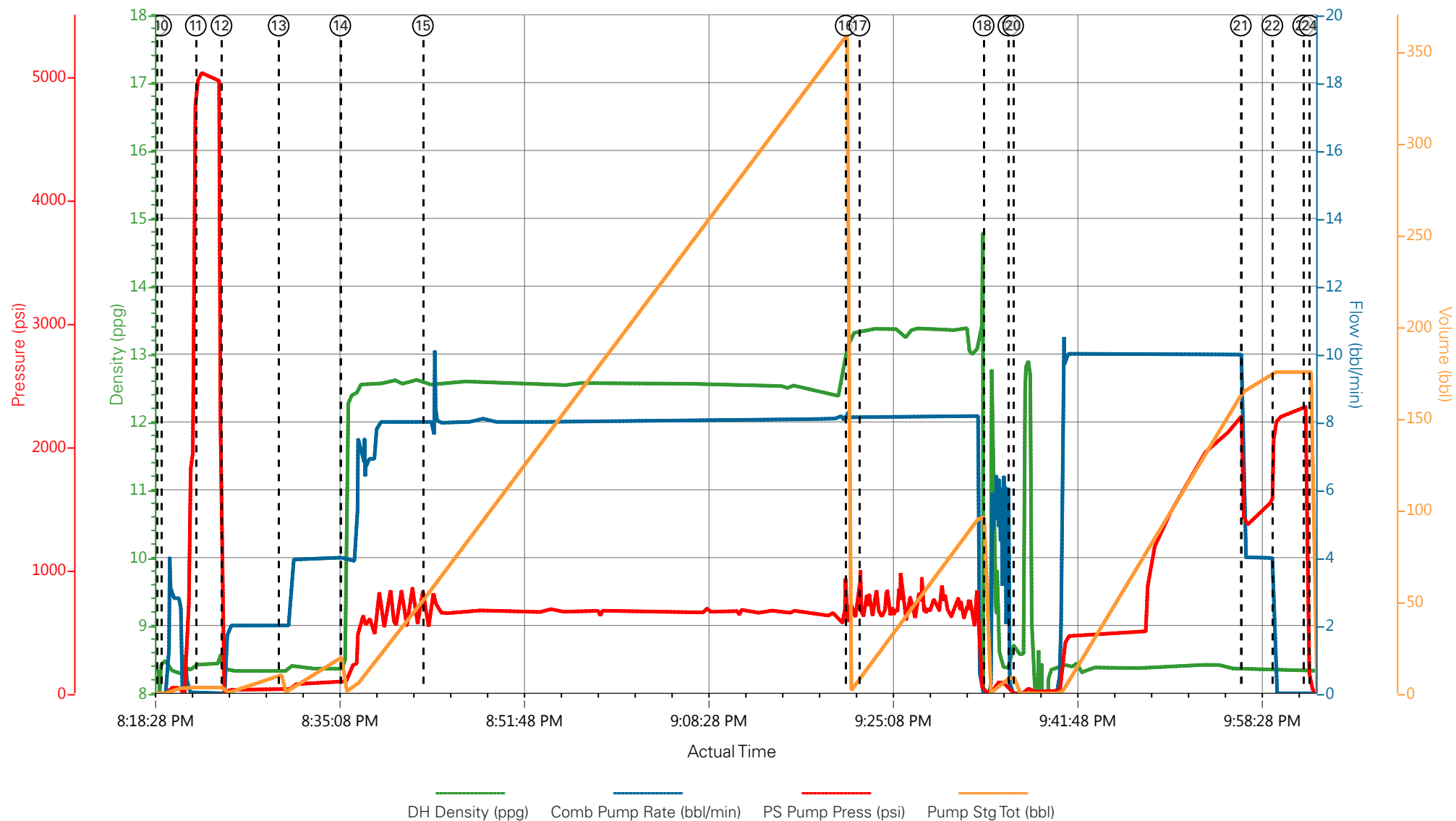

- |   |                          |                    |                      |   |
|---|--------------------------|--------------------|----------------------|---|
| ① Call Out                              | ⑦ Rig-Up Equipment       | ⑬ Mud Flush        | ⑰ Drop Top Plug      | 25 Post-Job Safety Meeting (Pre Rig-Down) |
| ② Pre-Convoy Safety Meeting             | ⑧ Pre-Job Safety Meeting | ⑭ Pump Lead Cement | 20 Pump Displacement | 26 Rig-Down Equipment                     |
| ③ Crew Leave Yard                       | ⑨ Start Job              | ⑮ Check weight     | 21 Slow Rate         | 27 Pre-Convoy Safety Meeting              |
| ④ Arrive At Loc                         | ⑩ Prime Lines            | ⑯ Pump Tail Cement | 22 Bump Plug         | 28 Crew Leave Location                    |
| ⑤ Assessment Of Location Safety Meeting | ⑪ Test Lines             | ⑰ Check weight     | 23 Check Floats      |   |
| ⑥ Pre-Rig Up Safety Meeting             | ⑫ Pump H2O Spacer        | ⑱ Clean Lines      | 24 End Job           |   |

# TERRA RU 514-17, 4.5" PRODUCTION

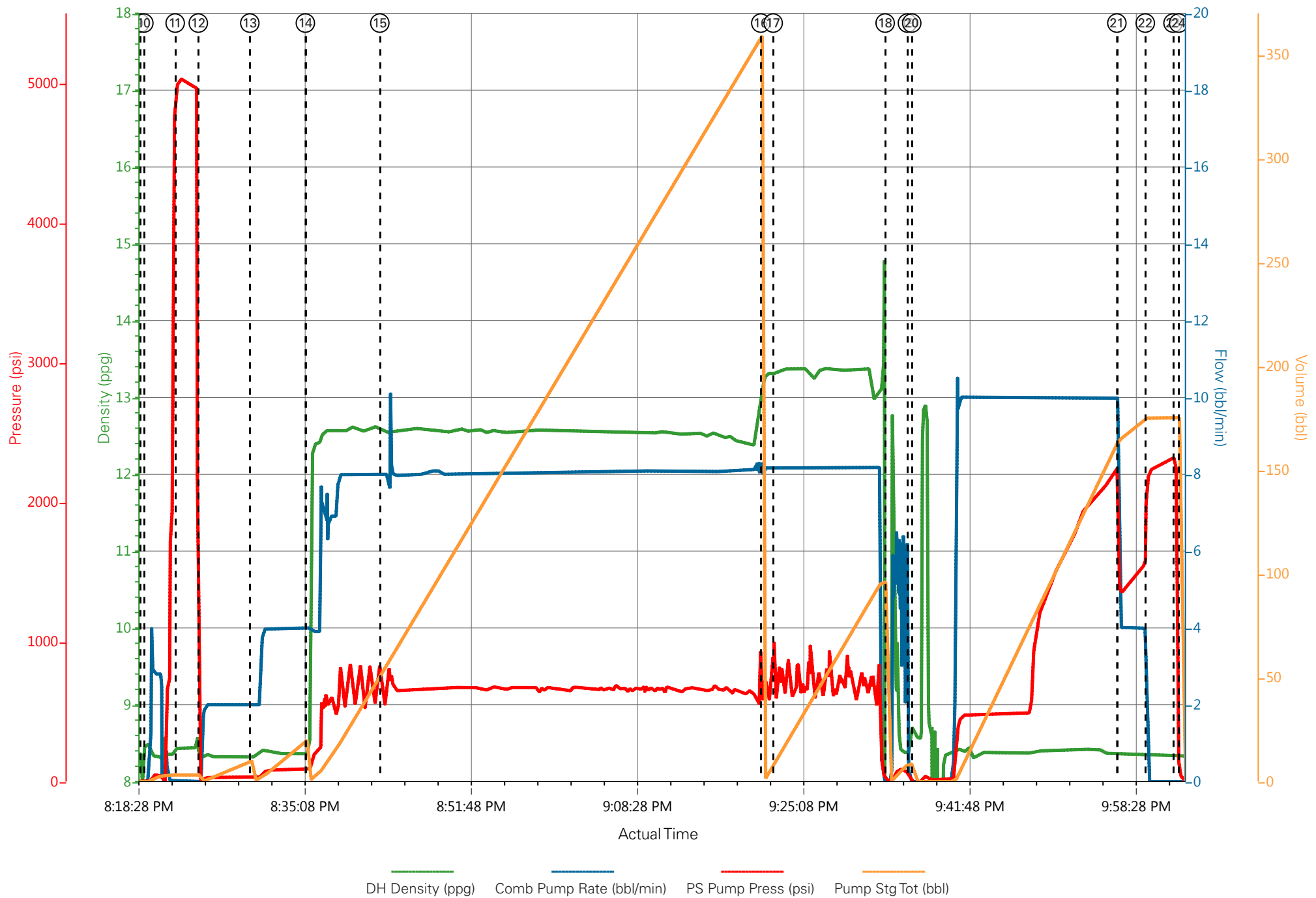

## Job Information

Request/Slurry	2472803/1	Rig Name	H&P 318	Date	06/MAY/2018
Submitted By	Connor Matthews	Job Type	Production Casing	Bulk Plant	Grand Junction
Customer	Terra Energy Partners	Location	Garfield	Well	RU 514-17

## Well Information

Casing/Liner Size	4.5 in	Depth MD	11061 ft	BHST	127°C / 260°F
Hole Size	8.75 in	Depth TVD	10569 ft	BHCT	92°C / 197°F
Pressure	6698 psi				

## Drilling Fluid Information

Mud Supplier Name	Mud Trade Name	Density
-------------------	----------------	---------

## Cement Information - Lead Design



Conc	UOM	Cement/Additive	Sample Type	Sample Date	Lot No.	Cement Properties		
						Slurry Density	12.5	lbm/gal
						Slurry Yield	1.941	ft3/sack
						Water Requirement	9.623	gal/sack
						Total Mix Fluid	9.623	gal/sack
						Water Source	Fresh Water	
						Water Chloride		

This report is the property of Halliburton Energy Services and neither it nor any part thereof, nor a copy thereof, is to be published or disclosed without first securing the expressed written approval of Halliburton. It may however be used in the course of regular business operations by any person or concern receiving such report from Halliburton. This report is for information purposes only and the content is limited to the sample described. Halliburton makes no warranties, expressed or implied, as to the accuracy of the contents or results. Any user of this report agrees Halliburton shall not be liable for any loss or damage regardless of cause, including any act or omission of Halliburton, resulting from the use hereof.

# Operation Test Results Request ID 2472803/1

## Thickening Time - ON-OFF-ON

10/MAY/2018

Test Temp (degF)	Pressure (psi)	Reached in (min)	30 Bc (hh:min)	50 Bc (hh:min)	70 Bc (hh:min)	100 Bc (hh:min)	Start Bc	Stirring before stop (mins)	Static Period (min)	Peak reading (BC)
197	6698	52	4:14	4:20	4:24	4:46	5	62	15	4

Total sks = 940

CS1031 TR#8658 400 SKS

CS1032 TR#8678 400 SKS

CS1033 TR#7304 140 SKS

No deflection

## Grand Junction Colorado

Fields	Values
Project Name	GJ2472803-1 TERRA PRODUCTION BULK LE
Test ID	35475123
Request ID	GJ2472803-1
Tested by	DEBA
Customer	TERRA ENERGY PARTNERS
Well No	RU 514-17
Rig	H&P 318
Casing/Liner Size	4.5"

Fields	Values
Job Type	PRODUCTION CASING
Cement Type	GCC TYPE I-II
Cement Weight	Standard
Test Date	06/17/11
Test Time	10:53 AM
Temp. Units	degF
Pressure Units	PSI
SW Version	2.1.0.1219

Events	Results
30.00 Bc	04h:14m
40.00 Bc	04h:18m
50.00 Bc	04h:20m
70.00 Bc	04h:24m
100.00 Bc	04h:46m
00h:30m	4.38
01h:00m	4.10
01h:30m	4.19

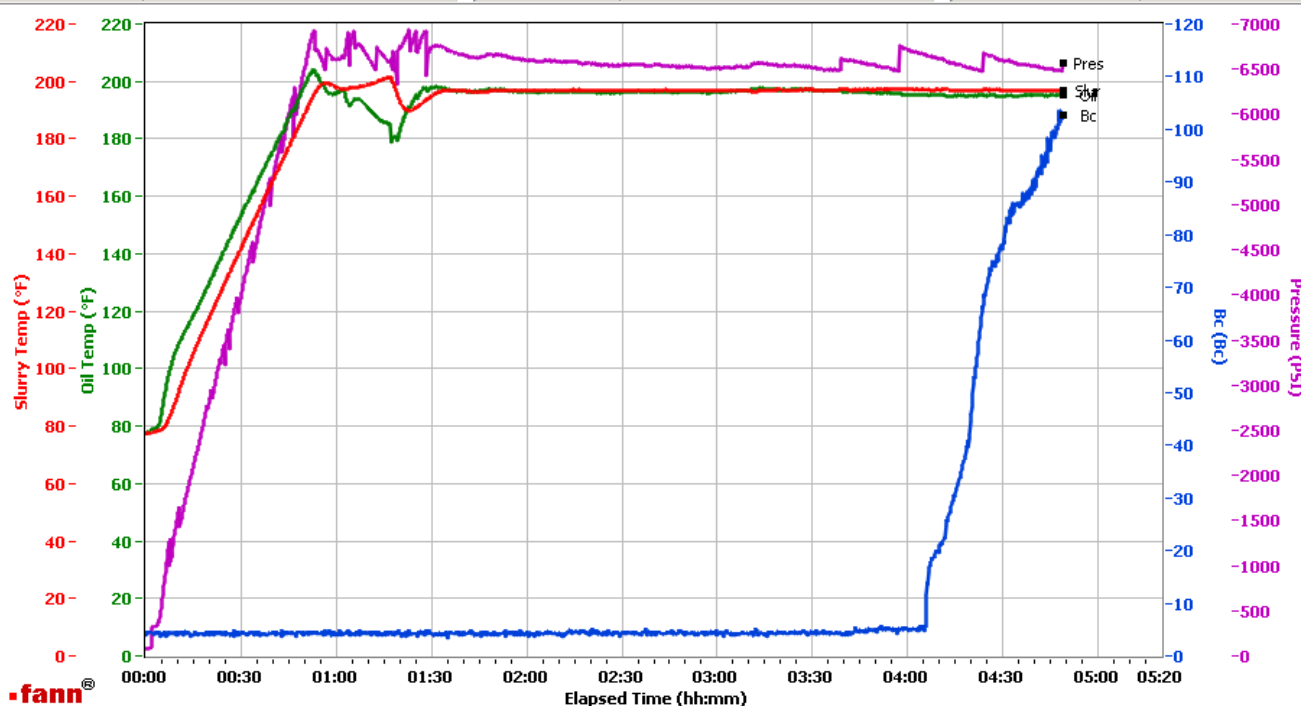

Data File C:\Documents and Settings\HPHT\Desktop\Test Data\GJ2472803-1 TERRA PRODUCTION BULK LEAD.tdms

Comments CS1031 TR#8658 400 SKS, CS1032 TR#8678 400 SKS, AND CS1033 TR#7304 140 SKS

This report is the property of Halliburton Energy Services and neither it nor any part thereof, nor a copy thereof, is to be published or disclosed without first securing the expressed written approval of Halliburton. It may however be used in the course of regular business operations by any person or concern receiving such report from Halliburton. This report is for information purposes only and the content is limited to the sample described. Halliburton makes no warranties, expressed or implied, as to the accuracy of the contents or results. Any user of this report agrees Halliburton shall not be liable for any loss or damage regardless of cause, including any act or omission of Halliburton, resulting from the use hereof.

# HALLIBURTON

## Rockies, Grand Junction

## Lab Results- Tail

### Job Information

Request/Slurry	2472804/1	Rig Name	H&P 318	Date	06/MAY/2018
Submitted By	Connor Matthews	Job Type	Production Casing	Bulk Plant	Grand Junction
Customer	Terra Energy Partners	Location	Garfield	Well	RU 514-17

### Well Information

Casing/Liner Size	4.5 in	Depth MD	11061 ft	BHST	127°C / 260°F
Hole Size	8.75 in	Depth TVD	10569 ft	BHCT	92°C / 197°F
Pressure	6698 psi				

### Drilling Fluid Information

Mud Supplier Name	Mud Trade Name	Density
-------------------	----------------	---------

### Cement Information - Tail Design



<u>Conc</u>	<u>UOM</u>	<u>Cement/Additive</u>	<u>Sample Type</u>	<u>Sample Date</u>	<u>Lot No.</u>	<u>Cement Properties</u>	
						Slurry Density	13.3 lbm/gal
						Slurry Yield	1.734 ft3/sack
						Water Requirement	7.809 gal/sack
						Total Mix Fluid	7.809 gal/sack
						Water Source	Fresh Water
						Water Chloride	

This report is the property of Halliburton Energy Services and neither it nor any part thereof, nor a copy thereof, is to be published or disclosed without first securing the expressed written approval of Halliburton. It may however be used in the course of regular business operations by any person or concern receiving such report from Halliburton. This report is for information purposes only and the content is limited to the sample described. Halliburton makes no warranties, expressed or implied, as to the accuracy of the contents or results. Any user of this report agrees Halliburton shall not be liable for any loss or damage regardless of cause, including any act or omission of Halliburton, resulting from the use hereof.

# Operation Test Results Request ID 2472804/1

## Thickening Time - ON-OFF-ON

11/MAY/2018

Test Temp (degF)	Pressure (psi)	Reached in (min)	30 Bc (hh:min)	50 Bc (hh:min)	70 Bc (hh:min)	100 Bc (hh:min)	Start Bc	Stirring before stop (mins)	Static Period (min)	Peak reading (BC)
197	6698	52	5:26	5:35	5:35	5:35	16	62	15	17

Total sks = 265

CS1034 TR 7094 265 SKS

Deflection: 17 - 17

## Grand Junction, Colorado

Fields	Values
Project Name	GJ2472804-1 TERRA PRODUCTION BULK TA
Test ID	35475125
Request ID	2472804-1
Tested by	JASON
Customer	TERRA ENERGY PARTNERS
Well No	RU 514-17
Rig	H&P 318
Casing/Liner Size	4.5 INCH

Fields	Values
Job Type	PRODUCTION
Cement Type	MOUNTAIN G
Cement Weight	Light Weight
Test Date	05/11/18
Test Time	12:14 AM
Temp. Units	degF
Pressure Units	PSI
SW Version	2.1.0.507

Events	Results
30.00 Bc	05h:26m
40.00 Bc	05h:32m
50.00 Bc	05h:35m
70.00 Bc	05h:35m
100.00 Bc	05h:35m
00h:30m	15.39
01h:00m	15.22
01h:30m	13.14

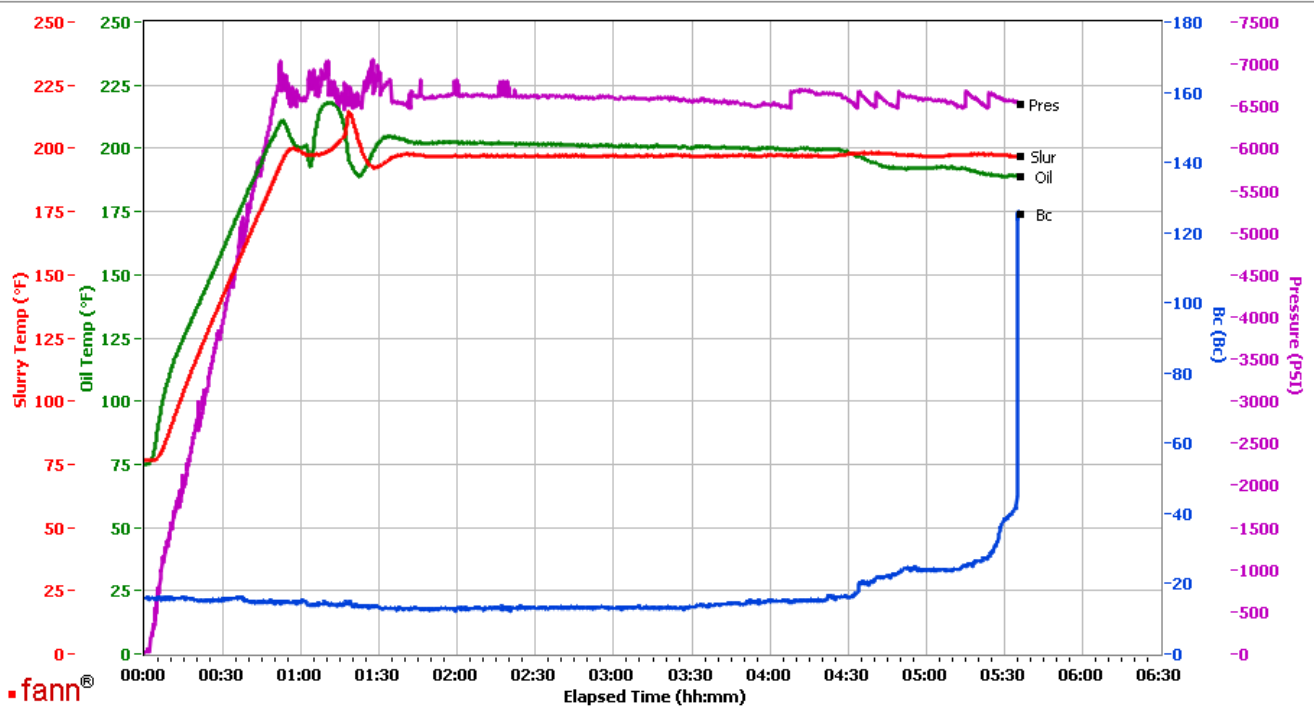

Data File C:\Documents and Settings\M290\Local Settings\Temporary Internet Files\Content.IE5\0HU9OBIZ\GJ2472804-1 TERRA PRODUCTION BULK TAIL [1].tdms

Comments CS1034 TR 7094 265 SKS

This report is the property of Halliburton Energy Services and neither it nor any part thereof, nor a copy thereof, is to be published or disclosed without first securing the expressed written approval of Halliburton. It may however be used in the course of regular business operations by any person or concern receiving such report from Halliburton. This report is for information purposes only and the content is limited to the sample described. Halliburton makes no warranties, expressed or implied, as to the accuracy of the contents or results. Any user of this report agrees Halliburton shall not be liable for any loss or damage regardless of cause, including any act or omission of Halliburton, resulting from the use hereof.