

# HALLIBURTON

iCem<sup>®</sup> Service

## **TERRA ENERGY PARTNERS**

United States of America, COLORADO

### **For: Terra**

Date: Wednesday, May 30, 2018

### **Federal RU 324-17 Production PJR**

API #: 05-045-23746

Sincerely,

**Grand Junction Cement Engineering**

## 2.0 Real-Time Job Summary

### 2.1 Job Event Log

Type	Seq. No.	Graph Label	Date	Time	Source	Comb Pump Rate (bbl/min)	DH Density (ppg)	PS Pump Press (psi)	Pump Stg Tot (bbl)	Comments
Event	1	Call Out	5/29/2018	20:00:00	USER					REQUESTED ON LOCATION 5/30/2018 @ 02:30
Event	2	Depart Yard Safety Meeting	5/29/2018	21:55:00	USER					JSA COMPLETED
Event	3	Crew Leave Shop	5/29/2018	22:00:00	USER					
Event	4	Arrive At Loc	5/30/2018	00:00:00	USER					RIG RUNNING CASING
Event	5	Assessment Of Location Safety Meeting	5/30/2018	00:05:00	USER					JSA COMPLETED
Event	6	Pre-Rig Up Safety Meeting	5/30/2018	00:55:00	USER					JSA COMPLETED
Event	7	Rig-Up Equipment	5/30/2018	01:00:00	USER					
Event	8	Pre-Job Safety Meeting	5/30/2018	03:15:00	USER					JSA COMPLETED
Event	9	Start Job	5/30/2018	03:57:30	COM4					4 1/2" - 11.6# CASING IN 8 3/4" OH, TD 10474', TP 10467.7', ST 38.7', MUD 9.0 PPG, WATER TEMP 60, PH 7, CHLORIDES 0.
Event	10	Test Lines	5/30/2018	04:00:53	COM4			5000.00		TEST LINES TO 5000 PSI
Event	11	Pump Spacer 1	5/30/2018	04:06:34	COM4	2.50	8.33	50.00	10.00	10 BBL FRESH WATER
Event	12	Pump Spacer 2	5/30/2018	04:10:55	COM4	2.50	8.40	50.00	20.00	20 BBL MUDFLUSH
Event	13	Pump Lead Cement	5/30/2018	04:18:37	COM4	8.00	12.50	770.00	321.30	321.3 BBL LEAD, 930 SKS @ 12.5 PPG / 1.94 YLD / 9.6 GAL/SK

Event	14	Pump Tail Cement	5/30/2018	05:04:48	COM4	8.00	13.30	760.00	81.6	81.6 BBL TAIL, 265 SKS @ 13.3 PPG / 1.73 YLD / 7.81 GAL/SK
Event	15	Shutdown	5/30/2018	05:16:54	COM4					
Event	16	Clean Lines	5/30/2018	05:20:16	COM4					
Event	17	Drop Top Plug	5/30/2018	05:22:31	COM4					PLUG AWAY
Event	18	Pump Displacement	5/30/2018	05:24:29	COM4	10.00	8.40	1910.00	161.60	161.6 BBL KCL WATER DISPLACEMENT, 1 GALLON MMCR AND 3# BE-6 USED, RETURNS AT 117 BBLS AWAY
Event	19	Slow Rate	5/30/2018	05:39:50	COM4	4.00	8.40	1910.00	150.00	SLOW RATE AT 151 BBLS AWAY TO 4 BBL/MIN, 1910 PSI TO 950 PSI
Event	20	Bump Plug	5/30/2018	05:41:59	COM4	4.00	8.40	1050.00	161.60	PLUG BUMPED AT CALCULATED, FINAL CIRCULATING PRESSURE 1050 PSI, BROUGHT UP TO 1650 PSI
Event	21	Other	5/30/2018	05:46:08	COM4					FLOATS HELD, 1 BBL BACK TO PUMP
Event	22	End Job	5/30/2018	05:48:00	COM4					GOOD RETURNS UNTIL DISPLACEMENT, RETURNS ON DISPLACEMENT AT 117 BBL AWAY, PIPE WAS RECIPRICATED, NO SUGAR USED, NO ADD HOURS CHARGED
Event	23	Pre-Rig Down Safety Meeting	5/30/2018	06:15:00	USER					JSA COMPLETED
Event	24	Rig-Down Equipment	5/30/2018	06:20:00	USER					
Event	25	Pre-Convoy Safety Meeting	5/30/2018	06:55:00	USER					JSA COMPLETED

Event 26 Crew Leave Location 5/30/2018 07:00:00 USER

---

THANK YOU FOR CHOOSING  
HALLIBURTON CEMENTING  
OF GRAND JUNCTION, CO –  
RYAN MARTIN AND CREW

# TEP - FEDERAL RU 324-17 - 4 1/2" PRODUCTION CASING

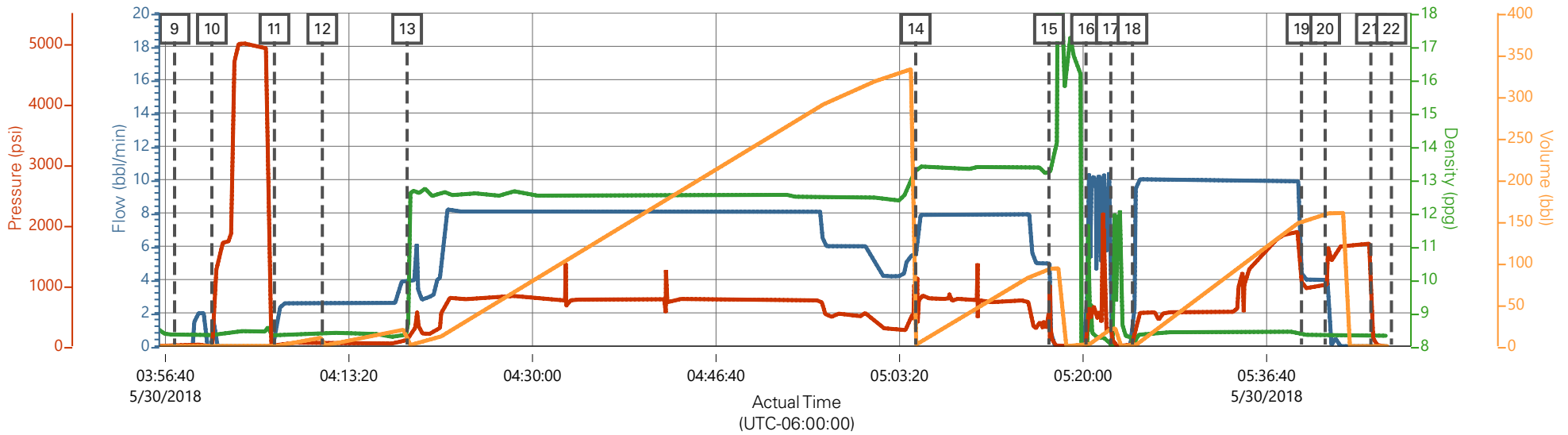

— Comb Pump Rate (bbl/min)    
 — DH Density (ppg)    
 — PS Pump Press (psi)    
 — Pump Stg Tot (bbl)

Description	Actual Time (UTC-06:00:00)	Comb Pump Rate (bbl/min)	DH Density (ppg)	PS Pump Press (psi)	Pump Stg Tot (bbl)
9 Start Job	03:57:30	0.00	8.35	-2.00	0.00
10 Test Lines	04:00:53	0.00	8.33	-5.00	0.00
11 Pump Spacer 1	04:06:34	0.00	8.32	5.00	0.00
12 Pump Spacer 2	04:10:55	2.60	8.33	56.00	0.30
13 Pump Lead Cement	04:18:37	3.90	8.33	100.00	0.30
14 Pump Tail Cement	05:04:48	5.50	13.28	487.00	1.60
15 Shutdown	05:16:54	5.00	13.24	372.00	92.60
16 Clean Lines	05:20:16	2.40	1.87	-6.00	0.30
17 Drop Top Plug	05:22:31	10.40	8.12	317.00	21.00
18 Pump Displacement	05:24:29	1.70	8.29	20.00	0.10
19 Slow Rate	05:39:50	4.50	8.36	1067.00	150.00
20 Bump Plug	05:41:59	4.00	8.34	1013.00	158.60
21 Other	05:46:08	0.00	8.34	1330.00	0.00
22 End Job	05:48:00	n/a	n/a	n/a	n/a

# TEP - FEDERAL RU 324-17 - 4 1/2" PRODUCTION CASING

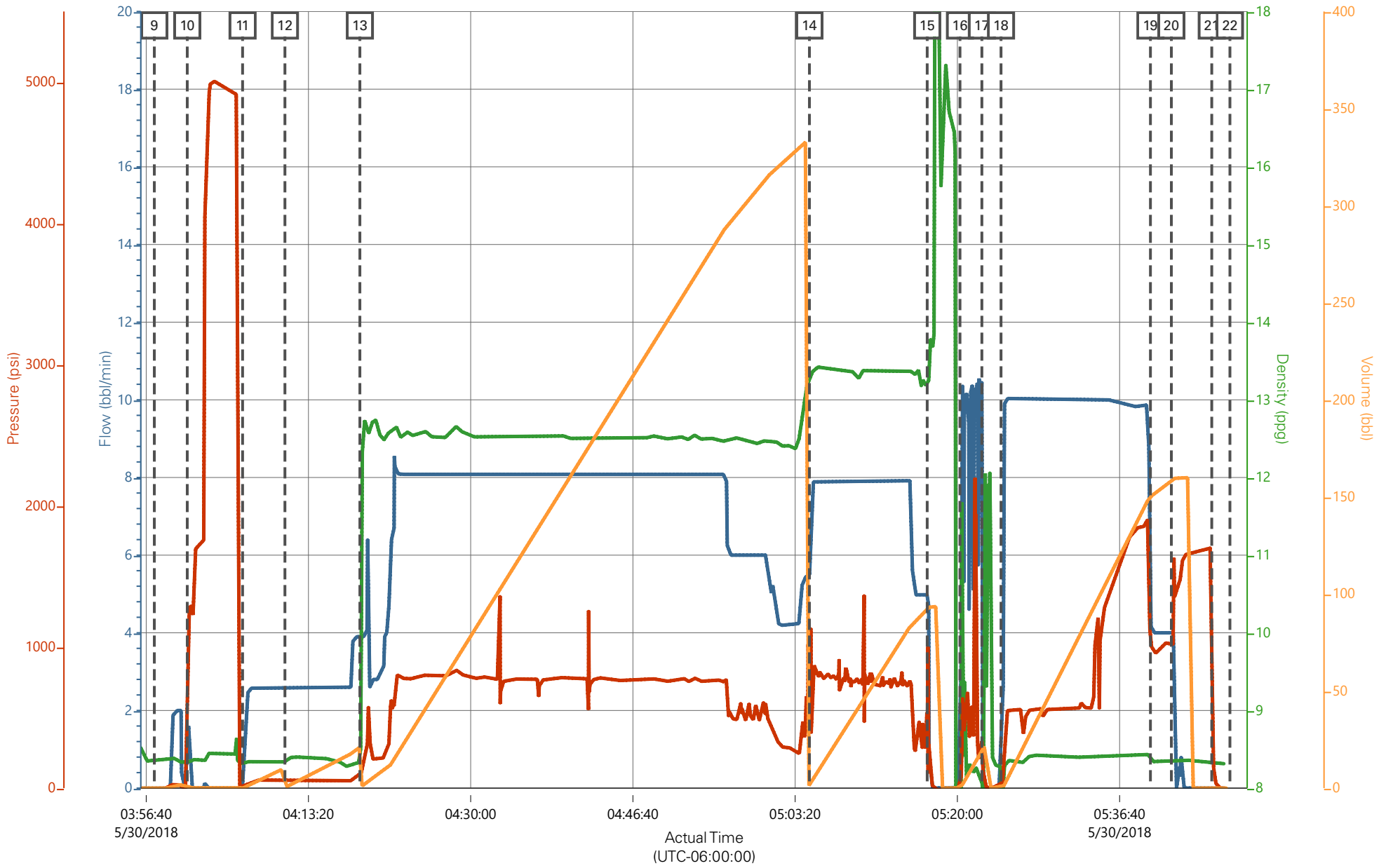

— Comb Pump Rate (bbl/min)    
 — DH Density (ppg)    
 — PS Pump Press (psi)    
 — Pump Stg Tot (bbl)

## Job Information

<b>Request/Slurry</b>	2476432/1	<b>Rig Name</b>	H&P 318	<b>Date</b>	22/MAY/2018
<b>Submitted By</b>	Connor Matthews	<b>Job Type</b>	Production Casing	<b>Bulk Plant</b>	Grand Junction
<b>Customer</b>	Terra Energy Partners	<b>Location</b>	Garfield	<b>Well</b>	RU 324-17

## Well Information

<b>Casing/Liner Size</b>	4.5 in	<b>Depth MD</b>	10640 ft	<b>BHST</b>	127°C / 260°F
<b>Hole Size</b>	8.75 in	<b>Depth TVD</b>	10570 ft	<b>BHCT</b>	92°C / 198°F
<b>Pressure</b>	6697 psi				

## Drilling Fluid Information

<b>Mud Supplier Name</b>	<b>Mud Trade Name</b>	<b>Density</b>
--------------------------	-----------------------	----------------

## Cement Information - Lead Design

<u>Conc</u>	<u>UOM</u>	<u>Cement/Additive</u>	<u>Sample Type</u>	<u>Sample Date</u>	<u>Lot No.</u>	<b>Cement Properties</b>		
		NeoCem				Slurry Density	12.5	lbm/gal
						Slurry Yield	1.941	ft3/sack
						Water Requirement	9.623	gal/sack
						Total Mix Fluid	9.623	gal/sack
						Water Source	Fresh Water	
						Water Chloride		

This report is the property of Halliburton Energy Services and neither it nor any part thereof, nor a copy thereof, is to be published or disclosed without first securing the expressed written approval of Halliburton. It may however be used in the course of regular business operations by any person or concern receiving such report from Halliburton. This report is for information purposes only and the content is limited to the sample described. Halliburton makes no warranties, expressed or implied, as to the accuracy of the contents or results. Any user of this report agrees Halliburton shall not be liable for any loss or damage regardless of cause, including any act or omission of Halliburton, resulting from the use hereof.

# Operation Test Results Request ID 2476432/1

## Thickening Time - ON-OFF-ON

27/MAY/2018

Test Temp (degF)	Pressure (psi)	Reached in (min)	30 Bc (hh:min)	50 Bc (hh:min)	70 Bc (hh:min)	100 Bc (hh:min)	Start Bc	Stirring before stop (mins)	Static Period (min)	Peak reading (BC)
198	6697	52	3:28	3:58	4:07	4:17	6	62	15	9

Total sks = 930

CS1118 TR#8678 400 SKS

CS1121 TR#1513 400 SKS

CS1123 TR#5692 130 SKS

no deflection, 9Bc--- > 9Bc

### Grand Junction, Colorado

Fields	Values
Project Name	GJ2476432-1 TERRA PRODUCTION BULK LE
Test ID	35519987
Request ID	GJ2477144-1
Tested by	DEBA
Customer	TERRA ENERGY PARTNERS
Well No	RU 324-17
Rig	H&P 318
Casing/Liner Size	4.5"

Fields	Values
Job Type	PRODUCTION CASING
Cement Type	GCC TYPE I-II
Cement Weight	Standard
Test Date	05/27/18
Test Time	01:45 PM
Temp. Units	degF
Pressure Units	PSI
SW Version	2.1.0.507

Events	Results
30.00 Bc	03h:28m
40.00 Bc	03h:32m
50.00 Bc	03h:58m
70.00 Bc	04h:07m
100.00 Bc	04h:17m
00h:30m	5.38
01h:00m	3.65
01h:30m	4.04

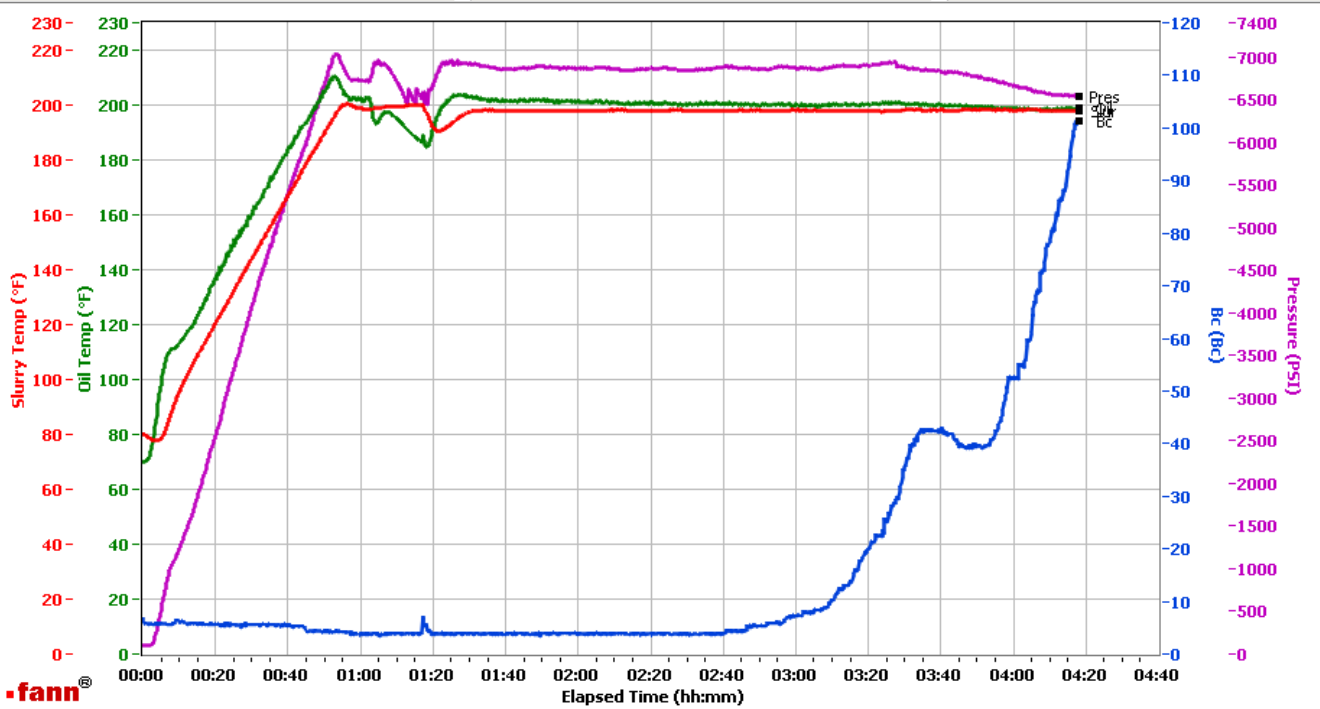

Data File C:\Documents and Settings\M290\Desktop\Test Data\GJ2476432-1 TERRA PPRODUCTION BULK LEAD.tdms

Comments CS1118 TR#8678 400 SKS, CS1121 TR#1513 400 SKS AAND CS1123 TR#5692 130 SKS

This report is the property of Halliburton Energy Services and neither it nor any part thereof, nor a copy thereof, is to be published or disclosed without first securing the expressed written approval of Halliburton. It may however be used in the course of regular business operations by any person or concern receiving such report from Halliburton. This report is for information purposes only and the content is limited to the sample described. Halliburton makes no warranties, expressed or implied, as to the accuracy of the contents or results. Any user of this report agrees Halliburton shall not be liable for any loss or damage regardless of cause, including any act or omission of Halliburton, resulting from the use hereof.

### Job Information

<b>Request/Slurry</b>	2476433/1	<b>Rig Name</b>	H&P 318	<b>Date</b>	22/MAY/2018
<b>Submitted By</b>	Connor Matthews	<b>Job Type</b>	Production Casing	<b>Bulk Plant</b>	Grand Junction
<b>Customer</b>	Terra Energy Partners	<b>Location</b>	Garfield	<b>Well</b>	RU 324-17

### Well Information

<b>Casing/Liner Size</b>	4.5 in	<b>Depth MD</b>	10640 ft	<b>BHST</b>	127°C / 260°F
<b>Hole Size</b>	8.75 in	<b>Depth TVD</b>	10570 ft	<b>BHCT</b>	92°C / 198°F
<b>Pressure</b>	6699 psi				

### Drilling Fluid Information

<b>Mud Supplier Name</b>		<b>Mud Trade Name</b>		<b>Density</b>	
--------------------------	--	-----------------------	--	----------------	--

### Cement Information - Tail Design

<u>Conc</u>	<u>UOM</u>	<u>Cement/Additive</u>	<u>Sample Type</u>	<u>Sample Date</u>	<u>Lot No.</u>	<b>Cement Properties</b>		
		ThermaCem				Slurry Density	13.3	lbm/gal
						Slurry Yield	1.734	ft <sup>3</sup> /sack
						Water Requirement	7.809	gal/sack
						Total Mix Fluid	7.809	gal/sack
						Water Source	Fresh Water	
						Water Chloride		

This report is the property of Halliburton Energy Services and neither it nor any part thereof, nor a copy thereof, is to be published or disclosed without first securing the expressed written approval of Halliburton. It may however be used in the course of regular business operations by any person or concern receiving such report from Halliburton. This report is for information purposes only and the content is limited to the sample described. Halliburton makes no warranties, expressed or implied, as to the accuracy of the contents or results. Any user of this report agrees Halliburton shall not be liable for any loss or damage regardless of cause, including any act or omission of Halliburton, resulting from the use hereof.

**Operation Test Results Request ID 2476433/1**

**Thickening Time - ON-OFF-ON**

**26/MAY/2018**

Test Temp (degF)	Pressure (psi)	Reached in (min)	30 Bc (hh:min)	50 Bc (hh:min)	70 Bc (hh:min)	100 Bc (hh:min)	Start Bc	Stirring before stop (mins)	Static Period (min)	Peak reading (BC)
198	6698	52	2:47	3:13	3:35	3:36	19	62	15	22

Total sks = 265  
 CS1104 TR#6813 265 SKS  
 deflected from 16Bc--- > 22Bc

**Grand Junction Colorado**

Fields	Values
Project Name	GJ2476433-1 TERRA PRODUCTION BULK TA
Test ID	35519989
Request ID	GJ2476433-1
Tested by	DEBA
Customer	TERRA ENERGY
Well No	RU 324-17
Rig	H&P 318
Casing/Liner Size	4.5"

Fields	Values
Job Type	PRODUCTION CASING
Cement Type	MOUNTAIN G
Cement Weight	Standard
Test Date	05/26/18
Test Time	12:02 PM
Temp. Units	degF
Pressure Units	PSI
SW Version	2.1.0.507

Events	Results
30.00 Bc	02h:47m
40.00 Bc	02h:54m
50.00 Bc	03h:13m
70.00 Bc	03h:35m
100.00 Bc	03h:36m
00h:30m	14.56
01h:00m	16.09
01h:30m	18.11

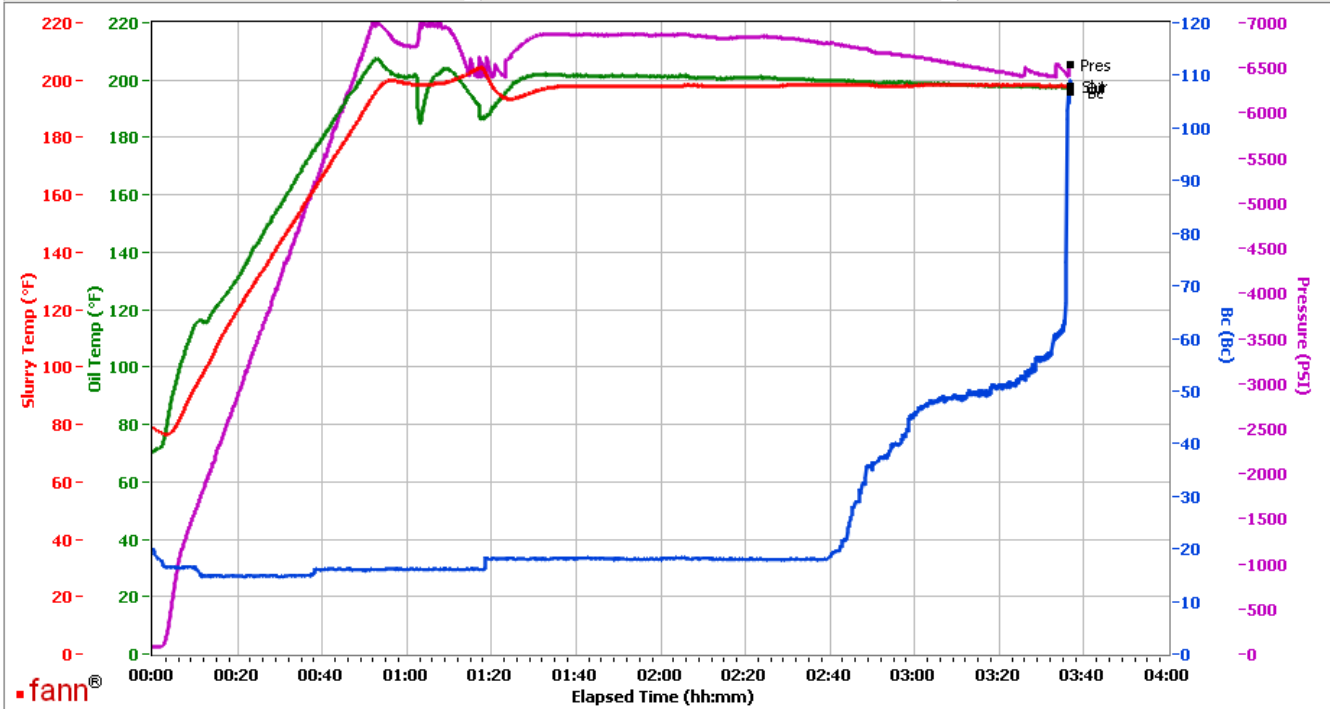

Data File C:\Documents and Settings\M290\Local Settings\Temporary Internet Files\Content.IE5\4TIJ89YN\GJ2476433-1 TERRA PRODUCTION BULK TAIL[1].tdms

Comments CS1104 TR#6813 265 SKS

This report is the property of Halliburton Energy Services and neither it nor any part thereof, nor a copy thereof, is to be published or disclosed without first securing the expressed written approval of Halliburton. It may however be used in the course of regular business operations by any person or concern receiving such report from Halliburton. This report is for information purposes only and the content is limited to the sample described. Halliburton makes no warranties, expressed or implied, as to the accuracy of the contents or results. Any user of this report agrees Halliburton shall not be liable for any loss or damage regardless of cause, including any act or omission of Halliburton, resulting from the use hereof.