

HALLIBURTON

iCem[®] Service

TERRA ENERGY PARTNERS

United States of America, COLORADO

Date: Friday, June 08, 2018

RU 24-17

API # 05-045-23749-00

Terra RU 24-17 Production

Job Date: Sunday, June 03, 2018

Sincerely,

Grand Junction Cement Engineering

1.0 Real-Time Job Summary

1.1 Job Event Log

Type	Seq. No.	Graph Label	Date	Time	Source	DH Density (ppg)	Comb Pump Rate (bbl/min)	PS Pump Press (psi)	Pump Stg Tot (bbl)	Comments
Event	1	Call Out	6/3/2018	01:30:00	USER					Requested on Location @ 8:00
Event	2	Pre-Convoy Safety Meeting	6/3/2018	04:30:00	USER					All HES Present
Event	3	Crew Leave Yard	6/3/2018	04:50:00	USER					1 Elite, 1 660,1 Silo 1 pickup
Event	4	Arrive at Location from Service Center	6/3/2018	06:45:00	USER					Rig running casing
Event	5	Assessment Of Location Safety Meeting	6/3/2018	07:00:00	USER					JSA completed - Customer offered/received SDS - water test pH 7.0, Cl <200, temp 60 degrees
Event	6	Pre-Rig Up Safety Meeting	6/3/2018	07:15:00	USER					1 hardline to standpipe, water hoses to upright, bulk hose to 660 and silo
Event	7	Other	6/3/2018	08:30:00	USER					Rig Circulated 1.5 bottoms up prior to cement job at 450 gpm 800 psi. WATER:TEMP-65, PH-7, CL-0
Event	8	Pre-Job Safety Meeting	6/3/2018	11:00:00	USER					All HES personnel, rig crew, and company rep
Event	9	Start Job	6/3/2018	12:03:46	USER	8.46	0.00	-1.00	0.00	TD 10357', TP 10333', SJ 31', OH 8.75'', Csg - 4.5" 11.6# p110, Scsg 9.625'' 32.3 lb/ft H-40 shoe @ 1132', Mud 8.9 ppg.
Event	10	Fill Lines	6/3/2018	12:04:00	USER	8.40	0.90	29.00	3.00	Fresh Water
Event	11	Test Lines	6/3/2018	12:08:45	COM5	8.56	0.00	5006.00	3.00	All Pressure Held on Lines
Event	12	Pump Water Spacer	6/3/2018	12:12:19	COM5	8.44	4.00	42.00	10.00	Fresh Water
Event	13	Pump Mud Flush III	6/3/2018	12:17:10	COM5	8.45	4.00	86.00	20.00	Mud Flush III

Event	14	Check Weight	6/3/2018	12:19:55	COM5					Weight Verified by Pressurized Mud Scales
Event	15	Pump Lead Cement	6/3/2018	12:24:23	COM5	12.50	8.00	780.00	321.30	NeoCem 930sks, 12.5ppg, 1.94CF/SK, 9.6GL/SK
Event	16	Check Weight	6/3/2018	12:30:05	COM5					Weight Verified By Pressurized Mud Scales
Event	17	Pump Tail Cement	6/3/2018	13:08:05	COM5	13.30	7.00	480.00	81.60	ThermaCem 265sks, 13.3ppg, 1.73CF/SK, 7.81GL/SK. Returns Slowed Transitioning into Tail Stage
Event	18	Shutdown	6/3/2018	13:36:07	USER					End of Cement
Event	19	Clean Lines	6/3/2018	13:38:00	USER					Cleaned Pumps and lines to Pit and re primed truck
Event	20	Drop Top Plug	6/3/2018	13:51:37	USER					Plug away
Event	21	Pump Displacement	6/3/2018	13:53:34	COM5	8.30	10.00	1700.00	159.70	KCL water, 3# Be6, 1gal MMCR
Event	22	Slow Rate	6/3/2018	14:09:51	USER	8.35	4.00	1235.00	149.70	Slow Rate 10 bbls to calculated displacement
Event	23	Bump Plug	6/3/2018	14:12:02	COM5	8.36	4.00	1109.00	159.7	Plug Bumped 1109psi
Event	24	Check Floats	6/3/2018	14:13:44	USER	8.37	0.00	1724.00		Floats did not hold 4 bbls back
Event	25	Check Floats	6/3/2018	14:20:00	USER	8.36	0.00	2000.00		Pumped 4 bbls back into well, floats did not hold
Event	26	End Job	6/3/2018	14:27:13	COM5	8.35	0.00	2000.00		Well Was Shut in with 2000Psi
Event	27	Post-Job Safety Meeting (Pre Rig-Down)	6/3/2018	14:30:00	USER					
Event	28	Pre-Convoy Safety Meeting	6/3/2018	15:45:00	USER					
Event	29	Crew Leave Location	6/3/2018	16:00:00	USER					Thanks for choosing Halliburton, Andrew Brennecke and crew

2.0 Attachments

2.1 904886766 4.5 PRODUCTION-Custom Results.png

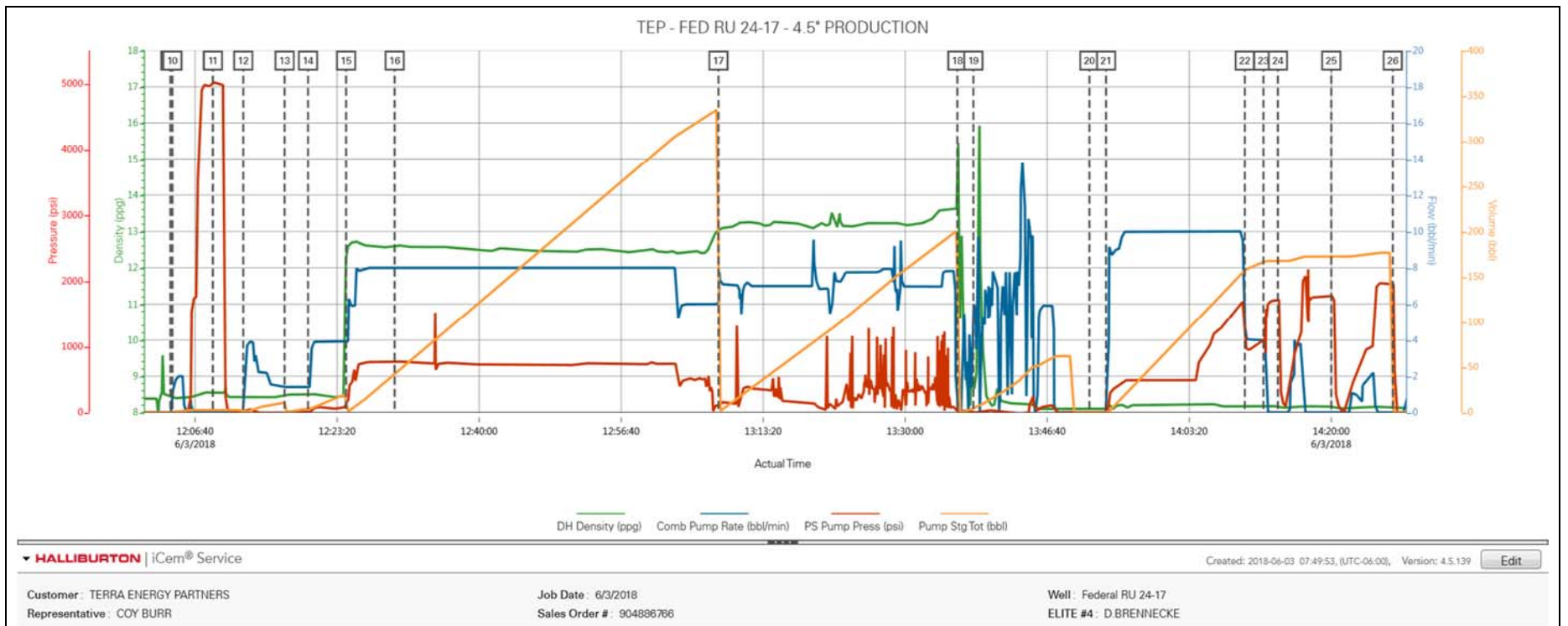

3.0 Custom Graphs

3.1 Custom Graph

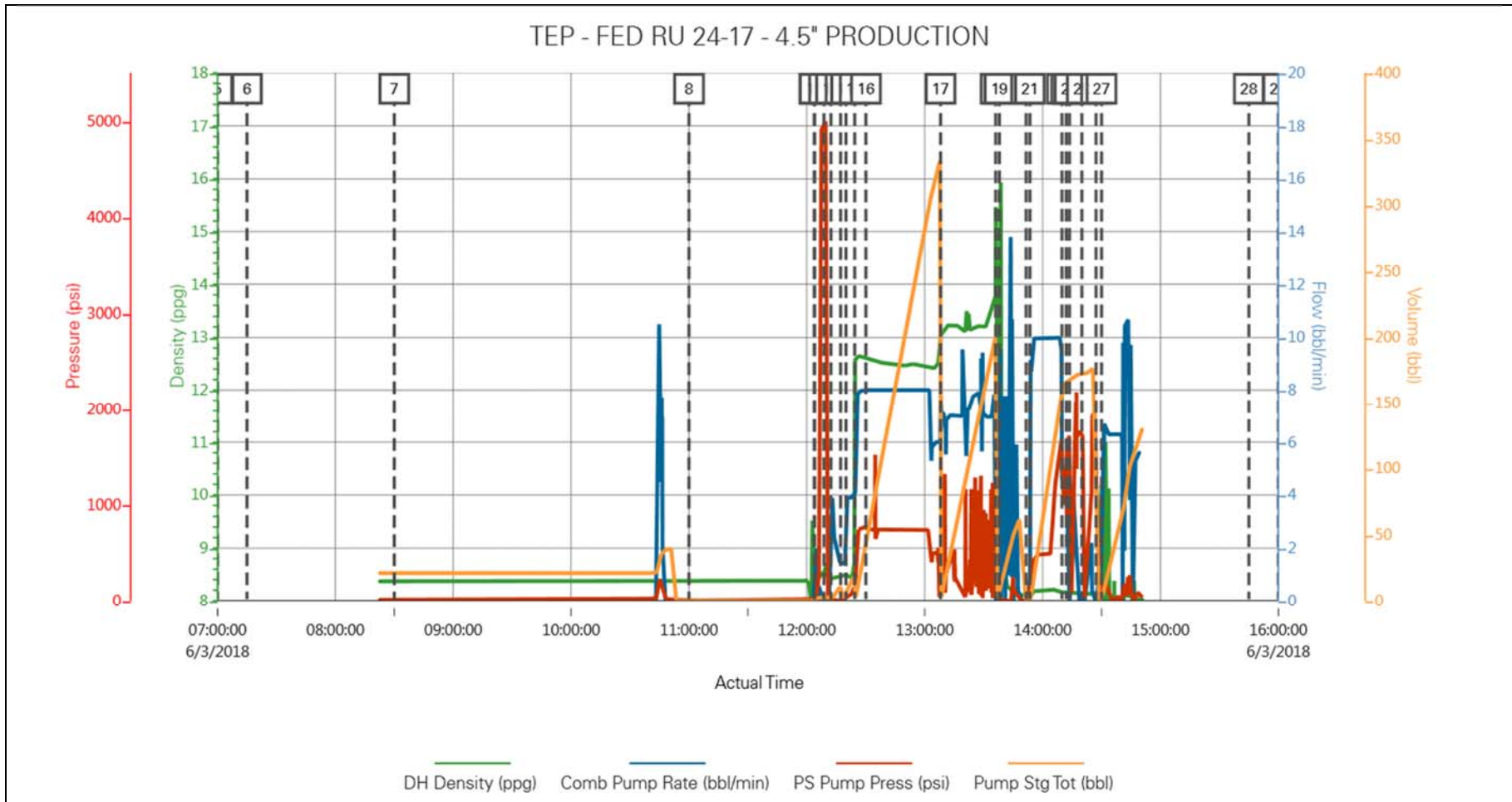

Job Information

Request/Slurry	2477325/1	Rig Name	H&P 318	Date	26/MAY/2018
Submitted By	Lukas Van Zyl	Job Type	Production Casing	Bulk Plant	Grand Junction
Customer	Terra Energy Partners	Location	Garfield	Well	RU 24-17

Well Information

Casing/Liner Size	4.5 in	Depth MD	10612 ft	BHST	127°C / 260°F
Hole Size	8.75 in	Depth TVD	10574 ft	BHCT	92°C / 198°F
Pressure	6702 psi				

Drilling Fluid Information

Mud Supplier Name	Mud Trade Name	Density
--------------------------	-----------------------	----------------

Cement Information - Lead Design

<u>Conc</u>	<u>UOM</u>	<u>Cement/Additive</u>	<u>Sample Type</u>	<u>Sample Date</u>	<u>Lot No.</u>	<u>Cement Properties</u>		
						Slurry Density	12.5	lbm/gal
						Slurry Yield	1.941	ft ³ /sack
						Water Requirement	9.623	gal/sack
						Total Mix Fluid	9.623	gal/sack
						Water Source	Fresh Water	
						Water Chloride		

These are draft results and have not been approved for final use.

This report is the property of Halliburton Energy Services and neither it nor any part thereof, nor a copy thereof, is to be published or disclosed without first securing the expressed written approval of Halliburton. It may however be used in the course of regular business operations by any person or concern receiving such report from Halliburton. This report is for information purposes only and the content is limited to the sample described. Halliburton makes no warranties, expressed or implied, as to the accuracy of the contents or results. Any user of this report agrees Halliburton shall not be liable for any loss or damage regardless of cause, including any act or omission of Halliburton, resulting from the use hereof.

Operation Test Results Request ID 2477325/1

Thickening Time - ON-OFF-ON

01/JUN/2018

Test Temp (degF)	Pressure (psi)	Reached in (min)	30 Bc (hh:min)	50 Bc (hh:min)	70 Bc (hh:min)	100 Bc (hh:min)	Start Bc	Stirring before stop (mins)	Static Period (min)	Peak reading (BC)
198	6702	52	4:32	5:39	5:45	5:45	12	62	15	12

Total sks = 930

Composite:

CS1137 TR 8658 400 SKS

CS1138 TR 8677 400 SKS

CS1139 TR 3929 130 SKS

No deflection

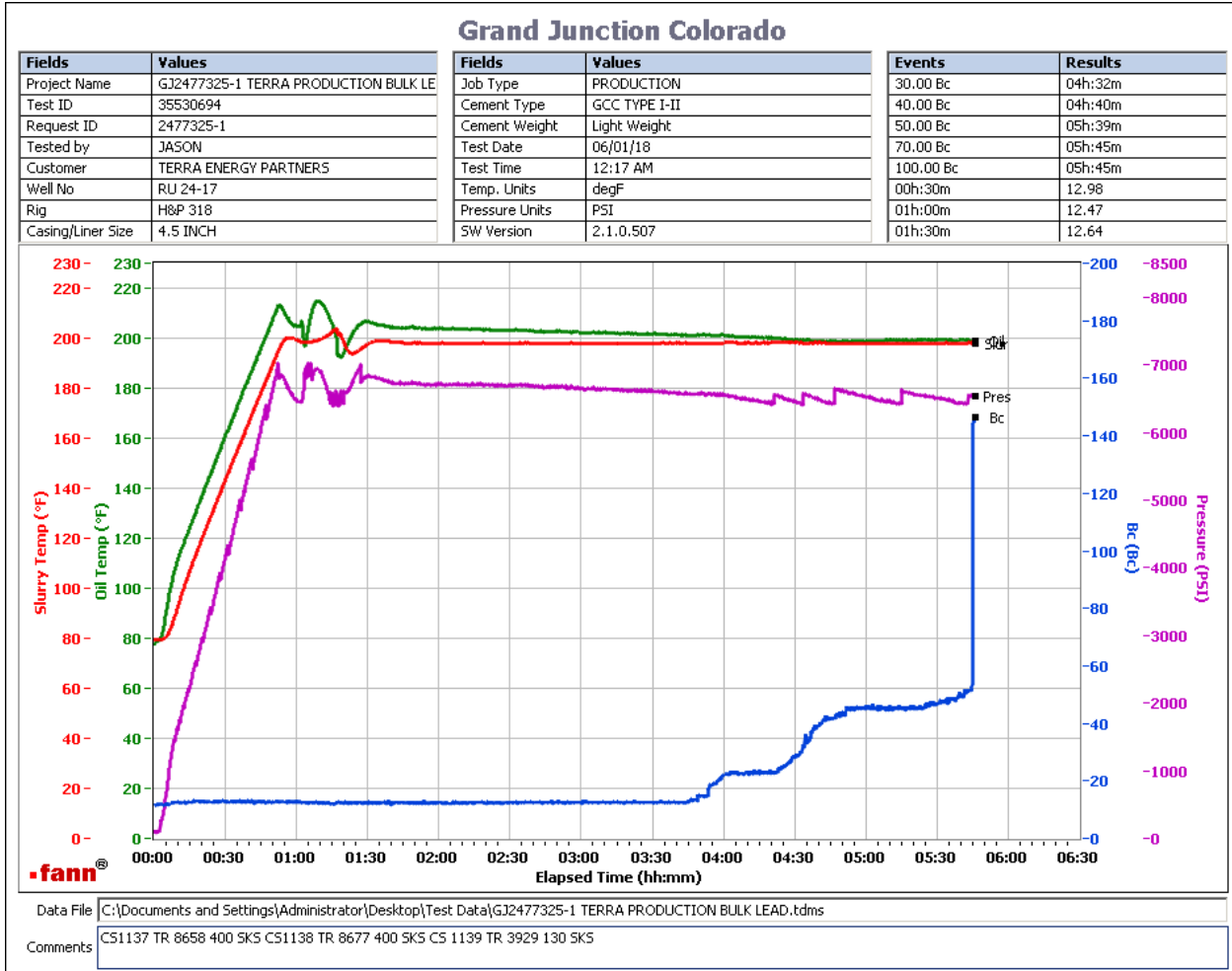

These are draft results and have not been approved for final use.

This report is the property of Halliburton Energy Services and neither it nor any part thereof, nor a copy thereof, is to be published or disclosed without first securing the expressed written approval of Halliburton. It may however be used in the course of regular business operations by any person or concern receiving such report from Halliburton. This report is for information purposes only and the content is limited to the sample described. Halliburton makes no warranties, expressed or implied, as to the accuracy of the contents or results. Any user of this report agrees Halliburton shall not be liable for any loss or damage regardless of cause, including any act or omission of Halliburton, resulting from the use hereof.

Job Information

Request/Slurry	2477326/1	Rig Name	H&P 318	Date	26/MAY/2018
Submitted By	Lukas Van Zyl	Job Type	Production Casing	Bulk Plant	Grand Junction
Customer	Terra Energy Partners	Location	Garfield	Well	RU 24-17

Well Information

Casing/Liner Size	4.5 in	Depth MD	10612 ft	BHST	127°C / 260°F
Hole Size	8.75 in	Depth TVD	10574 ft	BHCT	92°C / 198°F
Pressure	6702 psi				

Drilling Fluid Information

Mud Supplier Name		Mud Trade Name		Density	
--------------------------	--	-----------------------	--	----------------	--

Cement Information - Tail Design

<u>Conc</u>	<u>UOM</u>	<u>Cement/Additive</u>	<u>Sample Type</u>	<u>Sample Date</u>	<u>Lot No.</u>	<u>Cement Properties</u>		
						Slurry Density	13.3	lbm/gal
						Slurry Yield	1.734	ft ³ /sack
						Water Requirement	7.809	gal/sack
						Total Mix Fluid	7.809	gal/sack
						Water Source	Fresh Water	
						Water Chloride		

These are draft results and have not been approved for final use.

This report is the property of Halliburton Energy Services and neither it nor any part thereof, nor a copy thereof, is to be published or disclosed without first securing the expressed written approval of Halliburton. It may however be used in the course of regular business operations by any person or concern receiving such report from Halliburton. This report is for information purposes only and the content is limited to the sample described. Halliburton makes no warranties, expressed or implied, as to the accuracy of the contents or results. Any user of this report agrees Halliburton shall not be liable for any loss or damage regardless of cause, including any act or omission of Halliburton, resulting from the use hereof.

Operation Test Results Request ID 2477326/1

Thickening Time - ON-OFF-ON

01/JUN/2018

Test Temp (degF)	Pressure (psi)	Reached in (min)	30 Bc (hh:min)	50 Bc (hh:min)	70 Bc (hh:min)	100 Bc (hh:min)	Start Bc	Stirring before stop (mins)	Static Period (min)	Peak reading (BC)
198	6702	52	3:07	3:32	4:14	4:14	14	62	15	19

Total sks = 265

CS1140 TR 6813 265 SKS

No deflection. Results were taken from graph due to spikes during test.

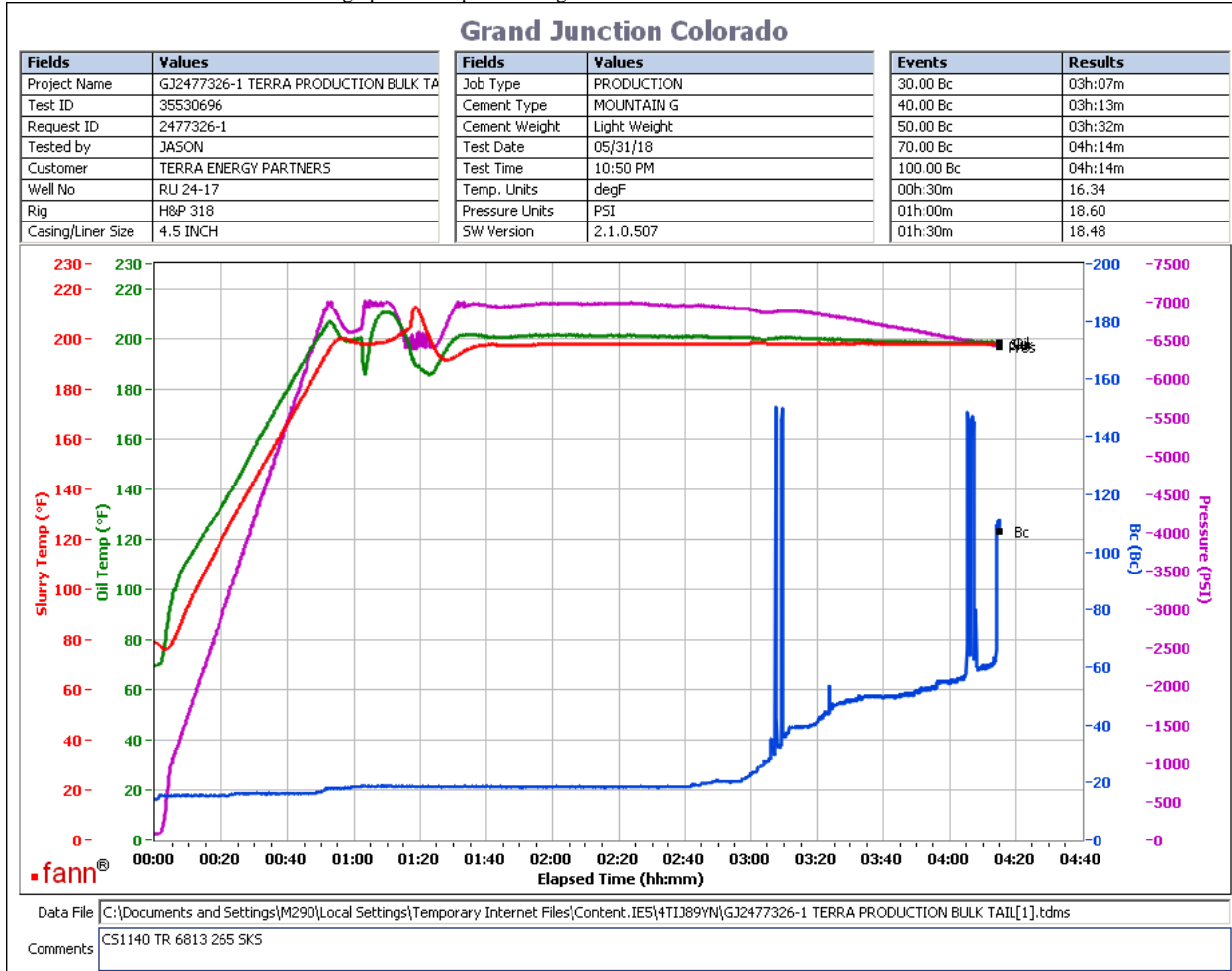

These are draft results and have not been approved for final use.

This report is the property of Halliburton Energy Services and neither it nor any part thereof, nor a copy thereof, is to be published or disclosed without first securing the expressed written approval of Halliburton. It may however be used in the course of regular business operations by any person or concern receiving such report from Halliburton. This report is for information purposes only and the content is limited to the sample described. Halliburton makes no warranties, expressed or implied, as to the accuracy of the contents or results. Any user of this report agrees Halliburton shall not be liable for any loss or damage regardless of cause, including any act or omission of Halliburton, resulting from the use hereof.