

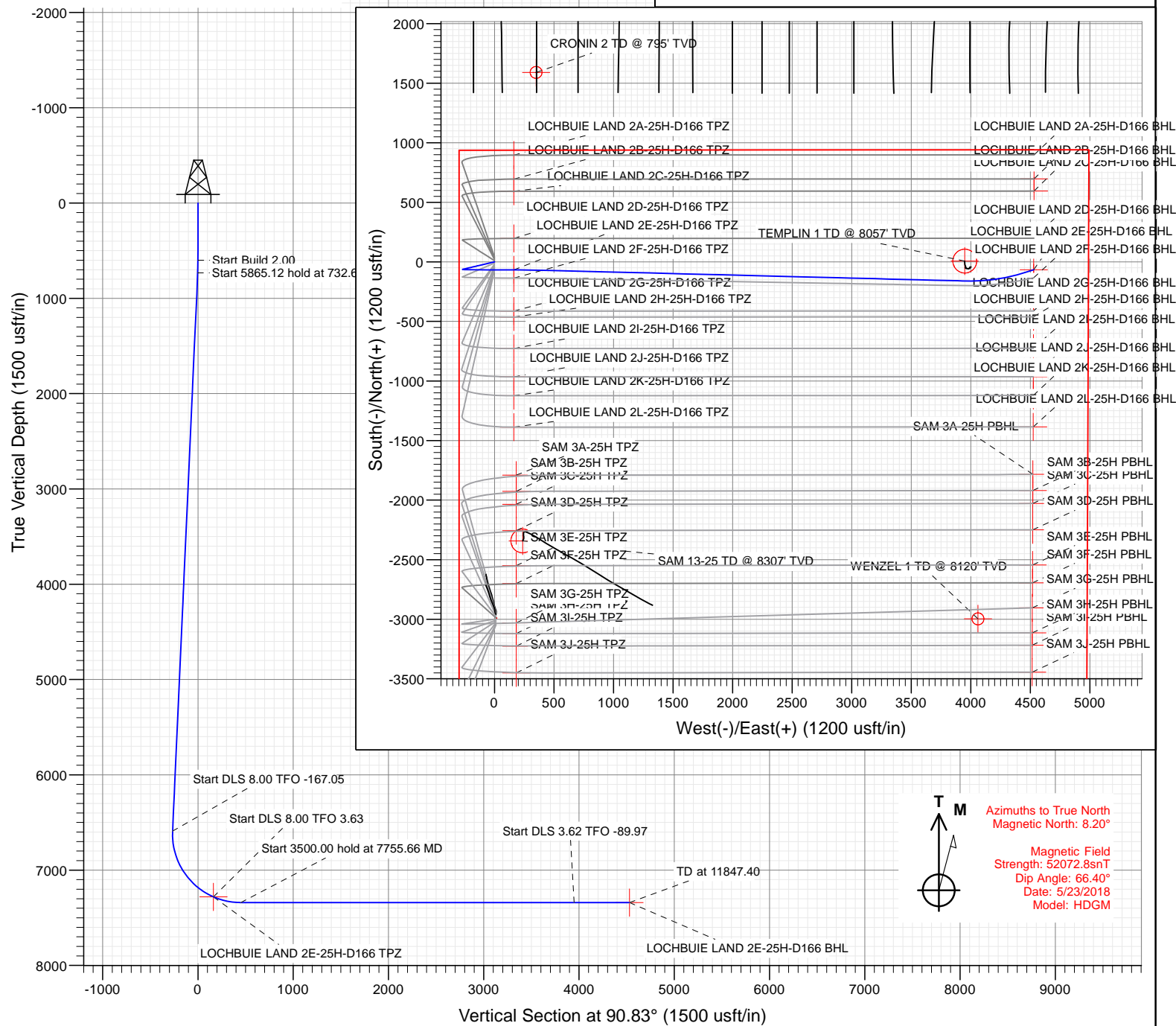

Sec	MD	Inc	Azi	TVD	+N/-S	+E/-W	Dleg	TFace	V Sect	Target
1	0.00	0.00	0.00	0.00	0.00	0.00	0.00	0.00	0.00	
2	600.00	0.00	0.00	600.00	0.00	0.00	0.00	0.00	0.00	
3	732.69	2.65	256.81	732.64	-0.70	-2.99	2.00	256.81	-2.98	
4	6597.82	2.65	256.81	6591.48	-62.68	-267.39	0.00	0.00	-266.45	
5	7461.38	66.50	90.00	7280.55	-67.89	162.51	8.00	-167.05	163.48	LOCHBUIE LAND 2E-25H-D166 TPZ
6	7755.66	90.00	91.45	7340.06	-71.67	448.57	8.00	3.63	449.56	
7	11255.66	90.00	91.45	7340.06	-160.23	3947.45	0.00	0.00	3949.36	
8	11847.40	90.01	70.05	7340.00	-65.66	4528.11	3.62	-89.97	4528.58	LOCHBUIE LAND 2E-25H-D166 BHL

PLAN #1							
LOCHUBIE LAND 2E-25H-D166							
KB @ 5100.00000							
Ground Level @ 5077.00							
North American Datum 1983							
Well LOCHUBIE LAND 2E-25H-D166 - Slot LOCHUBIE LAND 2E-25H-D166 SHL, True North							
Type	Target No Target (Freehand)	Azimuth 90.83	Origin Slot	N/S 0.00	E/W 0.00	From To 0.00	
Name			+N/-S	+E/-W	Latitude		Longitude
LOCHUBIE LAND 2E-25H-D166 SHL		7280.65	-67.89	162.51	40.026773		-104.733199
LOCHUBIE LAND 2E-25H-D166 BTL		7340.00	-65.66	4528.11	40.026778		-104.717730



5077.00					
+N/-S	+E/-W	Northing	Easting	Latitude	Longitude
0.00	0.00	1253594.19	3214538.35	40.026959	-104.733899



Cathedral Energy Services

Planning Report

Database:	USA EDM 5000 Multi Users DB	Local Co-ordinate Reference:	Well LOCHBUIE LAND 2E-25H-D166 - Slot LOC
Company:	Crestone Peak Resources	TVD Reference:	KB @ 5100.00usft
Project:	DJ BASIN	MD Reference:	KB @ 5100.00usft
Site:	S25-T1N-R66W (LOCHBUIE LAND)	North Reference:	True
Well:	LOCHBUIE LAND 2E-25H-D166	Survey Calculation Method:	Minimum Curvature
Wellbore:	OH		
Design:	PLAN #1		

Project	DJ BASIN		
Map System:	US State Plane 1983	System Datum:	Mean Sea Level
Geo Datum:	North American Datum 1983		
Map Zone:	Colorado Northern Zone		

Site		S25-T1N-R66W (LOCHBUIE LAND)			
Site Position:		Northing:	1,253,634.19 usft	Latitude:	40.027069
From:	Map	Easting:	3,214,538.35 usft	Longitude:	-104.733898
Position Uncertainty:	0.00 usft	Slot Radius:	13-3/16"	Grid Convergence:	0.50 °

Well	LOCHBUIE LAND 2E-25H-D166 - Slot LOCHBUIE LAND 2E-25H-D166 SHL					
Well Position	+N/-S	0.00 usft	Northing:	1,253,594.19 usft	Latitude:	40.026959
	+E/-W	0.00 usft	Easting:	3,214,538.35 usft	Longitude:	-104.733899
Position Uncertainty		0.00 usft	Wellhead Elevation:	usft	Ground Level:	5,077.00 usft

Wellbore	OH				
Magnetics	Model Name	Sample Date	Declination	Dip Angle	Field Strength
			(°)	(°)	(nT)
	HDGM	5/23/2018	8.20	66.40	52,072.80000000

Design	PLAN #1			
Audit Notes:				
Version:	Phase:	PLAN	Tie On Depth:	0.00
Vertical Section:	Depth From (TVD)	+N/-S	+E/-W	Direction
	(usft)	(usft)	(usft)	(°)
	0.00	0.00	0.00	90.83

Plan Sections										
Measured Depth (usft)	Inclination (°)	Azimuth (°)	Vertical Depth (usft)	+N/-S (usft)	+E/-W (usft)	Dogleg Rate (°/100usft)	Build Rate (°/100usft)	Turn Rate (°/100usft)	TFO (°)	Target
0.00	0.00	0.00	0.00	0.00	0.00	0.00	0.00	0.00	0.00	
600.00	0.00	0.00	600.00	0.00	0.00	0.00	0.00	0.00	0.00	
732.69	2.65	256.81	732.64	-0.70	-2.99	2.00	2.00	0.00	256.81	
6,597.82	2.65	256.81	6,591.48	-62.68	-267.39	0.00	0.00	0.00	0.00	
7,461.38	66.50	90.00	7,280.55	-67.89	162.51	8.00	7.39	-19.32	-167.05	LOCHBUIE LAND 2E
7,755.66	90.00	91.45	7,340.06	-71.67	448.57	8.00	7.99	0.49	3.63	
11,255.66	90.00	91.45	7,340.06	-160.23	3,947.45	0.00	0.00	0.00	0.00	
11,847.40	90.01	70.05	7,340.00	-65.66	4,528.11	3.62	0.00	-3.62	-89.97	LOCHBUIE LAND 2E

Cathedral Energy Services

Planning Report

Database:	USA EDM 5000 Multi Users DB	Local Co-ordinate Reference:	Well LOCHBUIE LAND 2E-25H-D166 - Slot LOC
Company:	Crestone Peak Resources	TVD Reference:	KB @ 5100.00usft
Project:	DJ BASIN	MD Reference:	KB @ 5100.00usft
Site:	S25-T1N-R66W (LOCHBUIE LAND)	North Reference:	True
Well:	LOCHBUIE LAND 2E-25H-D166	Survey Calculation Method:	Minimum Curvature
Wellbore:	OH		
Design:	PLAN #1		

Planned Survey

Measured Depth (usft)	Inclination (°)	Azimuth (°)	Vertical Depth (usft)	+N/-S (usft)	+E/-W (usft)	Vertical Section (usft)	Dogleg Rate (°/100usft)	Build Rate (°/100u)	Comments / Formations
0.00	0.00	0.00	0.00	0.00	0.00	0.00	0.00	0.00	
100.00	0.00	0.00	100.00	0.00	0.00	0.00	0.00	0.00	
200.00	0.00	0.00	200.00	0.00	0.00	0.00	0.00	0.00	
300.00	0.00	0.00	300.00	0.00	0.00	0.00	0.00	0.00	
400.00	0.00	0.00	400.00	0.00	0.00	0.00	0.00	0.00	
500.00	0.00	0.00	500.00	0.00	0.00	0.00	0.00	0.00	
600.00	0.00	0.00	600.00	0.00	0.00	0.00	0.00	0.00	
700.00	2.00	256.81	699.98	-0.40	-1.70	-1.69	2.00	2.00	
732.69	2.65	256.81	732.64	-0.70	-2.99	-2.98	2.00	2.00	
800.00	2.65	256.81	799.88	-1.41	-6.03	-6.00	0.00	0.00	
900.00	2.65	256.81	899.77	-2.47	-10.53	-10.50	0.00	0.00	
1,000.00	2.65	256.81	999.67	-3.53	-15.04	-14.99	0.00	0.00	
1,100.00	2.65	256.81	1,099.56	-4.58	-19.55	-19.48	0.00	0.00	
1,200.00	2.65	256.81	1,199.45	-5.64	-24.06	-23.97	0.00	0.00	
1,300.00	2.65	256.81	1,299.34	-6.70	-28.57	-28.47	0.00	0.00	
1,400.00	2.65	256.81	1,399.24	-7.75	-33.07	-32.96	0.00	0.00	
1,500.00	2.65	256.81	1,499.13	-8.81	-37.58	-37.45	0.00	0.00	
1,600.00	2.65	256.81	1,599.02	-9.87	-42.09	-41.94	0.00	0.00	
1,700.00	2.65	256.81	1,698.92	-10.92	-46.60	-46.43	0.00	0.00	
1,800.00	2.65	256.81	1,798.81	-11.98	-51.11	-50.93	0.00	0.00	
1,900.00	2.65	256.81	1,898.70	-13.04	-55.61	-55.42	0.00	0.00	
2,000.00	2.65	256.81	1,998.59	-14.09	-60.12	-59.91	0.00	0.00	
2,100.00	2.65	256.81	2,098.49	-15.15	-64.63	-64.40	0.00	0.00	
2,200.00	2.65	256.81	2,198.38	-16.21	-69.14	-68.89	0.00	0.00	
2,300.00	2.65	256.81	2,298.27	-17.26	-73.65	-73.39	0.00	0.00	
2,400.00	2.65	256.81	2,398.16	-18.32	-78.15	-77.88	0.00	0.00	
2,500.00	2.65	256.81	2,498.06	-19.38	-82.66	-82.37	0.00	0.00	
2,600.00	2.65	256.81	2,597.95	-20.43	-87.17	-86.86	0.00	0.00	
2,700.00	2.65	256.81	2,697.84	-21.49	-91.68	-91.36	0.00	0.00	
2,800.00	2.65	256.81	2,797.74	-22.55	-96.18	-95.85	0.00	0.00	
2,900.00	2.65	256.81	2,897.63	-23.60	-100.69	-100.34	0.00	0.00	
3,000.00	2.65	256.81	2,997.52	-24.66	-105.20	-104.83	0.00	0.00	
3,100.00	2.65	256.81	3,097.41	-25.72	-109.71	-109.32	0.00	0.00	
3,200.00	2.65	256.81	3,197.31	-26.77	-114.22	-113.82	0.00	0.00	
3,300.00	2.65	256.81	3,297.20	-27.83	-118.72	-118.31	0.00	0.00	
3,400.00	2.65	256.81	3,397.09	-28.89	-123.23	-122.80	0.00	0.00	
3,500.00	2.65	256.81	3,496.98	-29.95	-127.74	-127.29	0.00	0.00	
3,600.00	2.65	256.81	3,596.88	-31.00	-132.25	-131.79	0.00	0.00	
3,700.00	2.65	256.81	3,696.77	-32.06	-136.76	-136.28	0.00	0.00	
3,800.00	2.65	256.81	3,796.66	-33.12	-141.26	-140.77	0.00	0.00	
3,900.00	2.65	256.81	3,896.56	-34.17	-145.77	-145.26	0.00	0.00	
4,000.00	2.65	256.81	3,996.45	-35.23	-150.28	-149.75	0.00	0.00	
4,100.00	2.65	256.81	4,096.34	-36.29	-154.79	-154.25	0.00	0.00	
4,200.00	2.65	256.81	4,196.23	-37.34	-159.30	-158.74	0.00	0.00	
4,300.00	2.65	256.81	4,296.13	-38.40	-163.80	-163.23	0.00	0.00	
4,400.00	2.65	256.81	4,396.02	-39.46	-168.31	-167.72	0.00	0.00	
4,500.00	2.65	256.81	4,495.91	-40.51	-172.82	-172.21	0.00	0.00	
4,600.00	2.65	256.81	4,595.80	-41.57	-177.33	-176.71	0.00	0.00	
4,700.00	2.65	256.81	4,695.70	-42.63	-181.84	-181.20	0.00	0.00	
4,800.00	2.65	256.81	4,795.59	-43.68	-186.34	-185.69	0.00	0.00	
4,900.00	2.65	256.81	4,895.48	-44.74	-190.85	-190.18	0.00	0.00	
5,000.00	2.65	256.81	4,995.38	-45.80	-195.36	-194.68	0.00	0.00	

Cathedral Energy Services

Planning Report

Database:	USA EDM 5000 Multi Users DB	Local Co-ordinate Reference:	Well LOCHBUIE LAND 2E-25H-D166 - Slot LOC
Company:	Crestone Peak Resources	TVD Reference:	KB @ 5100.00usft
Project:	DJ BASIN	MD Reference:	KB @ 5100.00usft
Site:	S25-T1N-R66W (LOCHBUIE LAND)	North Reference:	True
Well:	LOCHBUIE LAND 2E-25H-D166	Survey Calculation Method:	Minimum Curvature
Wellbore:	OH		
Design:	PLAN #1		

Planned Survey

Measured Depth (usft)	Inclination (°)	Azimuth (°)	Vertical Depth (usft)	+N/-S (usft)	+E/-W (usft)	Vertical Section (usft)	Dogleg Rate (°/100usft)	Build Rate (°/100u)	Comments / Formations
5,100.00	2.65	256.81	5,095.27	-46.85	-199.87	-199.17	0.00	0.00	
5,200.00	2.65	256.81	5,195.16	-47.91	-204.38	-203.66	0.00	0.00	
5,300.00	2.65	256.81	5,295.05	-48.97	-208.88	-208.15	0.00	0.00	
5,400.00	2.65	256.81	5,394.95	-50.02	-213.39	-212.64	0.00	0.00	
5,500.00	2.65	256.81	5,494.84	-51.08	-217.90	-217.14	0.00	0.00	
5,600.00	2.65	256.81	5,594.73	-52.14	-222.41	-221.63	0.00	0.00	
5,700.00	2.65	256.81	5,694.63	-53.19	-226.92	-226.12	0.00	0.00	
5,800.00	2.65	256.81	5,794.52	-54.25	-231.42	-230.61	0.00	0.00	
5,900.00	2.65	256.81	5,894.41	-55.31	-235.93	-235.10	0.00	0.00	
6,000.00	2.65	256.81	5,994.30	-56.36	-240.44	-239.60	0.00	0.00	
6,100.00	2.65	256.81	6,094.20	-57.42	-244.95	-244.09	0.00	0.00	
6,200.00	2.65	256.81	6,194.09	-58.48	-249.46	-248.58	0.00	0.00	
6,300.00	2.65	256.81	6,293.98	-59.53	-253.96	-253.07	0.00	0.00	
6,400.00	2.65	256.81	6,393.87	-60.59	-258.47	-257.57	0.00	0.00	
6,500.00	2.65	256.81	6,493.77	-61.65	-262.98	-262.06	0.00	0.00	
6,597.82	2.65	256.81	6,591.48	-62.68	-267.39	-266.45	0.00	0.00	
6,600.00	2.48	255.90	6,593.66	-62.71	-267.48	-266.55	8.00	-7.78	
6,700.00	5.62	95.79	6,693.54	-63.73	-264.71	-263.76	8.00	3.14	
6,800.00	13.60	92.20	6,792.05	-64.68	-248.06	-247.10	8.00	7.98	
6,900.00	21.60	91.24	6,887.30	-65.53	-217.87	-216.89	8.00	8.00	
7,000.00	29.59	90.79	6,977.41	-66.27	-174.71	-173.73	8.00	8.00	
7,100.00	37.59	90.51	7,060.64	-66.88	-119.43	-118.44	8.00	8.00	
7,200.00	45.59	90.32	7,135.37	-67.36	-53.10	-52.12	8.00	8.00	
7,300.00	53.59	90.18	7,200.14	-67.69	22.98	23.96	8.00	8.00	
7,400.00	61.59	90.06	7,253.69	-67.86	107.34	108.31	8.00	8.00	
7,461.38	66.50	90.00	7,280.55	-67.89	162.51	163.48	8.00	8.00	LOCHBUIE LAND 2E-25H-D166 TPZ
7,500.00	69.58	90.21	7,294.99	-67.96	198.32	199.29	8.00	7.98	
7,600.00	77.57	90.71	7,323.24	-68.74	294.16	295.13	8.00	7.99	
7,700.00	85.55	91.19	7,337.90	-70.39	392.98	393.96	8.00	7.99	
7,755.66	90.00	91.45	7,340.06	-71.67	448.57	449.56	8.00	7.99	
7,800.00	90.00	91.45	7,340.06	-72.79	492.90	493.90	0.00	0.00	
7,900.00	90.00	91.45	7,340.06	-75.32	592.87	593.90	0.00	0.00	
8,000.00	90.00	91.45	7,340.06	-77.85	692.84	693.89	0.00	0.00	
8,100.00	90.00	91.45	7,340.06	-80.38	792.80	793.89	0.00	0.00	
8,200.00	90.00	91.45	7,340.06	-82.91	892.77	893.88	0.00	0.00	
8,300.00	90.00	91.45	7,340.06	-85.44	992.74	993.87	0.00	0.00	
8,400.00	90.00	91.45	7,340.06	-87.97	1,092.71	1,093.87	0.00	0.00	
8,500.00	90.00	91.45	7,340.06	-90.50	1,192.68	1,193.86	0.00	0.00	
8,600.00	90.00	91.45	7,340.06	-93.03	1,292.64	1,293.86	0.00	0.00	
8,700.00	90.00	91.45	7,340.06	-95.56	1,392.61	1,393.85	0.00	0.00	
8,800.00	90.00	91.45	7,340.06	-98.10	1,492.58	1,493.84	0.00	0.00	
8,900.00	90.00	91.45	7,340.06	-100.63	1,592.55	1,593.84	0.00	0.00	
9,000.00	90.00	91.45	7,340.06	-103.16	1,692.52	1,693.83	0.00	0.00	
9,100.00	90.00	91.45	7,340.06	-105.69	1,792.48	1,793.83	0.00	0.00	
9,200.00	90.00	91.45	7,340.06	-108.22	1,892.45	1,893.82	0.00	0.00	
9,300.00	90.00	91.45	7,340.06	-110.75	1,992.42	1,993.82	0.00	0.00	
9,400.00	90.00	91.45	7,340.06	-113.28	2,092.39	2,093.81	0.00	0.00	
9,500.00	90.00	91.45	7,340.06	-115.81	2,192.36	2,193.80	0.00	0.00	
9,600.00	90.00	91.45	7,340.06	-118.34	2,292.32	2,293.80	0.00	0.00	
9,700.00	90.00	91.45	7,340.06	-120.87	2,392.29	2,393.79	0.00	0.00	
9,800.00	90.00	91.45	7,340.06	-123.40	2,492.26	2,493.79	0.00	0.00	
9,900.00	90.00	91.45	7,340.06	-125.93	2,592.23	2,593.78	0.00	0.00	

Cathedral Energy Services

Planning Report

Database:	USA EDM 5000 Multi Users DB	Local Co-ordinate Reference:	Well LOCHBUIE LAND 2E-25H-D166 - Slot LOC
Company:	Crestone Peak Resources	TVD Reference:	KB @ 5100.00usft
Project:	DJ BASIN	MD Reference:	KB @ 5100.00usft
Site:	S25-T1N-R66W (LOCHBUIE LAND)	North Reference:	True
Well:	LOCHBUIE LAND 2E-25H-D166	Survey Calculation Method:	Minimum Curvature
Wellbore:	OH		
Design:	PLAN #1		

Planned Survey

Measured Depth (usft)	Inclination (°)	Azimuth (°)	Vertical Depth (usft)	+N/-S (usft)	+E/-W (usft)	Vertical Section (usft)	Dogleg Rate (°/100usft)	Build Rate (°/100u)	Comments / Formations
10,000.00	90.00	91.45	7,340.06	-128.46	2,692.19	2,693.77	0.00	0.00	
10,100.00	90.00	91.45	7,340.06	-130.99	2,792.16	2,793.77	0.00	0.00	
10,200.00	90.00	91.45	7,340.06	-133.52	2,892.13	2,893.76	0.00	0.00	
10,300.00	90.00	91.45	7,340.06	-136.05	2,992.10	2,993.76	0.00	0.00	
10,400.00	90.00	91.45	7,340.06	-138.58	3,092.07	3,093.75	0.00	0.00	
10,500.00	90.00	91.45	7,340.06	-141.11	3,192.03	3,193.75	0.00	0.00	
10,600.00	90.00	91.45	7,340.06	-143.64	3,292.00	3,293.74	0.00	0.00	
10,700.00	90.00	91.45	7,340.06	-146.17	3,391.97	3,393.73	0.00	0.00	
10,800.00	90.00	91.45	7,340.06	-148.70	3,491.94	3,493.73	0.00	0.00	
10,900.00	90.00	91.45	7,340.06	-151.23	3,591.91	3,593.72	0.00	0.00	
11,000.00	90.00	91.45	7,340.06	-153.77	3,691.87	3,693.72	0.00	0.00	
11,100.00	90.00	91.45	7,340.06	-156.30	3,791.84	3,793.71	0.00	0.00	
11,200.00	90.00	91.45	7,340.06	-158.83	3,891.81	3,893.70	0.00	0.00	
11,255.66	90.00	91.45	7,340.06	-160.23	3,947.45	3,949.36	0.00	0.00	
11,300.00	90.00	89.85	7,340.06	-160.74	3,991.79	3,993.70	3.62	0.00	
11,400.00	90.00	86.23	7,340.06	-157.31	4,091.71	4,093.56	3.62	0.00	
11,500.00	90.00	82.61	7,340.05	-147.59	4,191.22	4,192.92	3.62	0.00	
11,600.00	90.01	79.00	7,340.04	-131.61	4,289.92	4,291.38	3.62	0.00	
11,700.00	90.01	75.38	7,340.03	-109.44	4,387.42	4,388.54	3.62	0.00	
11,800.00	90.01	71.76	7,340.01	-81.16	4,483.32	4,484.02	3.62	0.00	
11,847.40	90.01	70.05	7,340.00	-65.66	4,528.11	4,528.58	3.62	0.00	LOCHBUIE LAND 2E-25H-D166 BHL

Targets

Target Name	Dip Angle (°)	Dip Dir. (°)	TVD (usft)	+N/-S (usft)	+E/-W (usft)	Northing (usft)	Easting (usft)	Latitude	Longitude
- hit/miss target									
- Shape									
LOCHBUIE LAND 2E-25H-D166	0.00	0.00	7,340.00	-65.66	4,528.11	1,253,567.66	3,219,066.86	40.026778	-104.717730
- plan hits target center									
- Point									
LOCHBUIE LAND 2E-25H-D166	0.00	0.00	7,280.55	-67.89	162.51	1,253,527.71	3,214,701.44	40.026773	-104.733319
- plan hits target center									
- Point									