

April 12, 2018

Colorado Oil and Gas Conservation Commission
The Chancery Building
1120 Lincoln Street, Suite 801
Denver, CO 80203
Attn: Ms. Julie Murphy, Director

RE: **30 Day Certification Letter – 318A.e**
Independence D30-743 (Doc No. 401560367)
Weld County, Colorado
Section 19: NENE
Township 3 North, Range 64 West, 6th P.M.
Unit Acreage: 438.502
Unit Spacing: T3N-R64W, 6th P.M., Sec. 18: SW/4SE/4, Sec. 19: W/2E/2, Sec. 30: W/2E/2,
SE/4SW/4, Sec. 31: NW/4NE/4

Dear Director,

Nobel Energy, Inc. ("NEI") hereby certifies that a thirty (30) day notice has been given by certified mail to all mineral owners in the proposed wellbore spacing unit. We have not received any objections to this spacing unit or location. NEI hereby respectfully requests approval of this well.

If you have any questions or issues regarding this permit, please contact me at (281) 943-1940, or brittany.mcfadden@nblenergy.com.

Respectfully,

Brittany McFadden

Brittany McFadden
Regulatory Analyst
Noble Energy Inc.

Independence D30-743

Proposed Spacing Unit – Noble Energy, Inc

SW/4SE/4 Section 18, Township 3 North, Range 64 West

W/2E/2 Section 19, Township 3 North, Range 64 West

W/2E/2, SE/4SW/4 Section 30, Township 3 North, Range 64 West

NW/4NE/4 Section 31, Township 3 North, Range 64 West

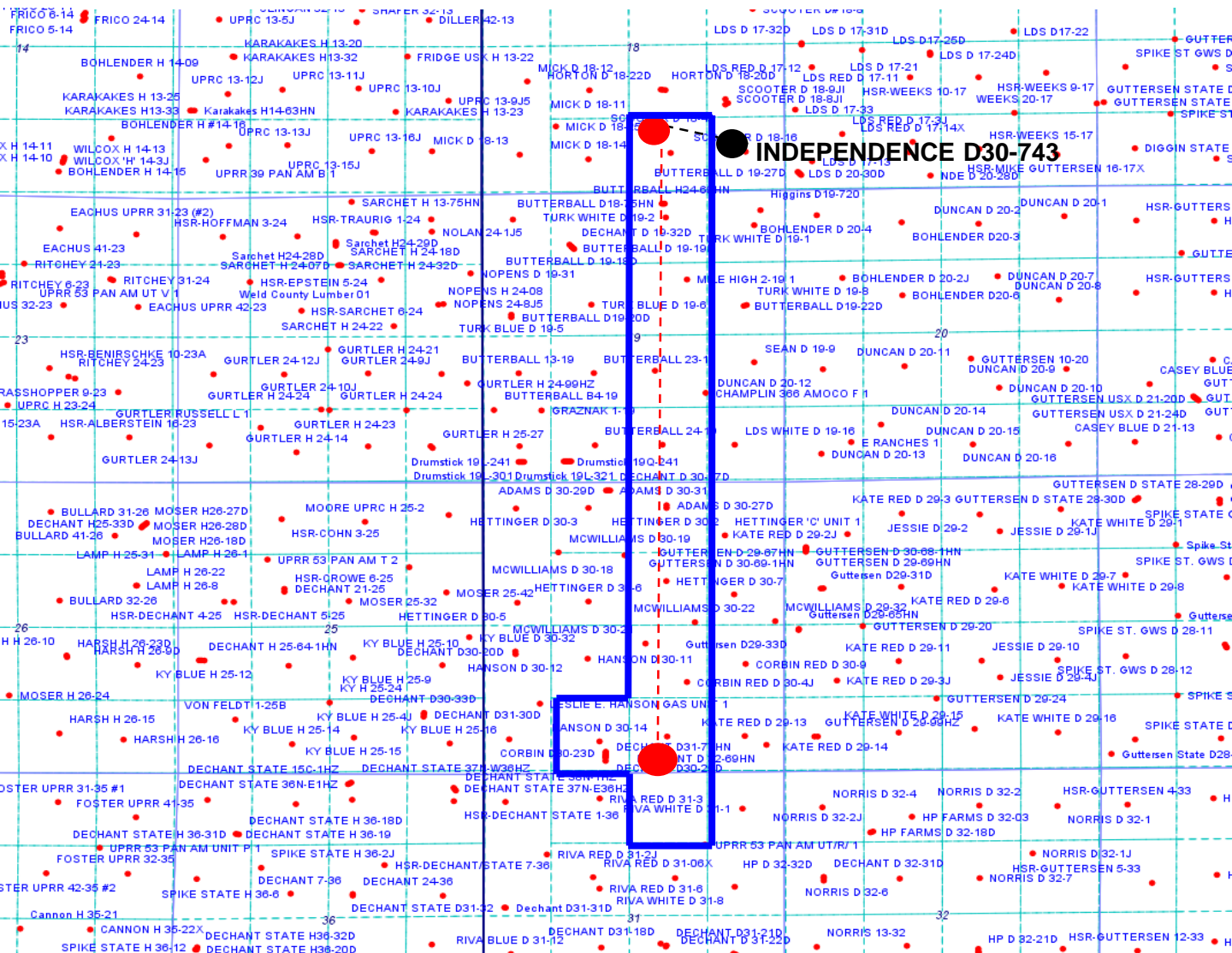

Legend

Proposed 438,502± acre spacing unit

Bottom Hole Location

WELL LOCATION CERTIFICATE
INDEPENDENCE D30-743

SECTION: 19
TOWNSHIP: 3N
RANGE: 64W

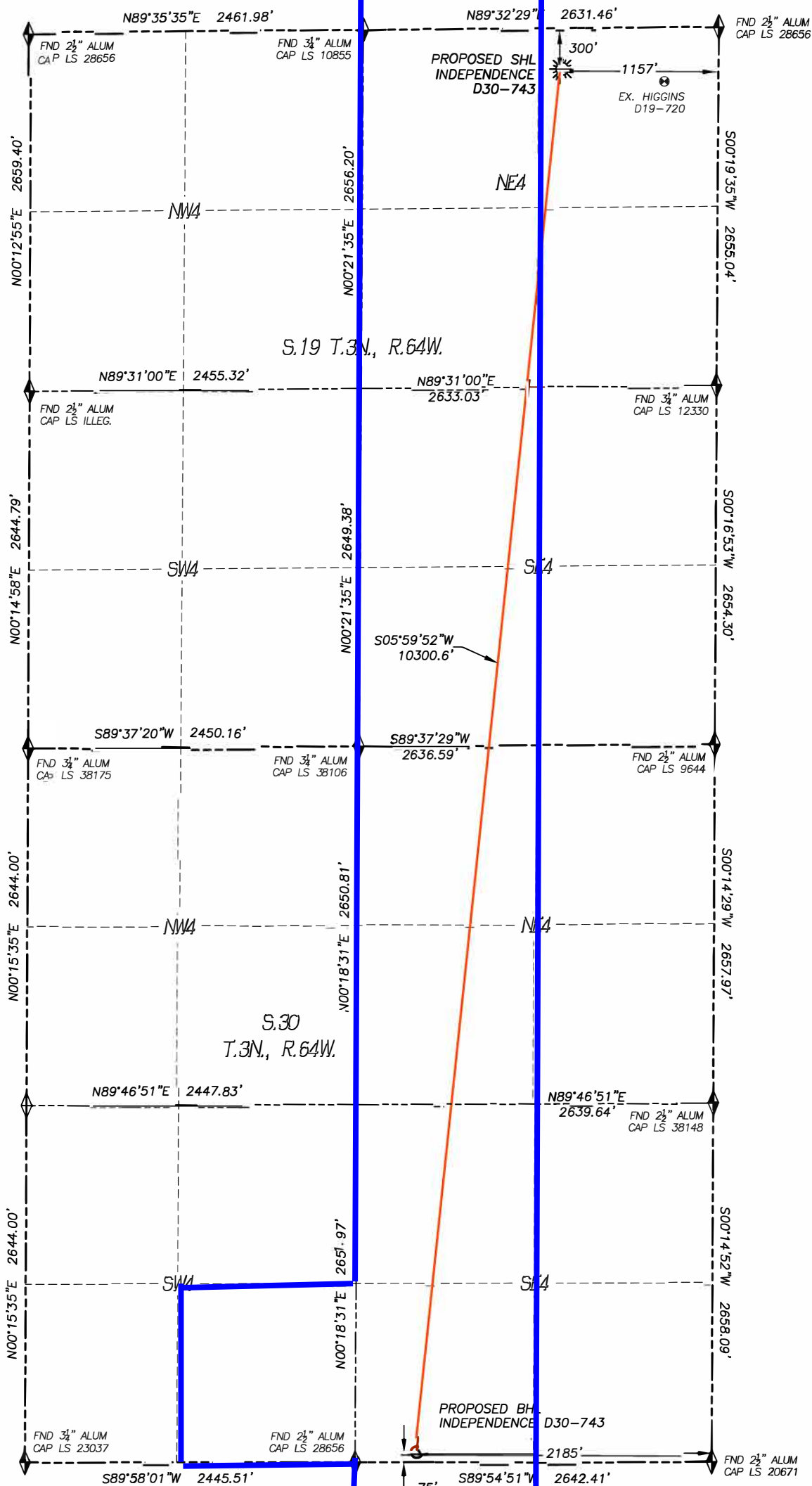

IN ACCORDANCE WITH A REQUEST FROM TYLER BEAVERS OF NOBLE ENERGY INC., DALEY LAND SURVEYING, INC. HAS DETERMINED THE SURFACE LOCATION OF THE INDEPENDENCE D30-743 WELL TO BE 300' FNL, 1157' FEL, AS MEASURED AT NINETY (90) DEGREES FROM THE SECTION LINES OF SECTION 19, TOWNSHIP 3 NORTH, RANGE 64 WEST AND THE BOTTOM HOLE LOCATION TO BE 75' FSL, 2185' FEL AS MEASURED AT NINETY (90) DEGREES FROM THE SECTION LINES OF SECTION 30, TOWNSHIP 3 NORTH, RANGE 64 WEST, OF THE 6TH PRINCIPAL MERIDIAN, WELD COUNTY, COLORADO.

I HEREBY STATE THAT THIS WELL LOCATION CERTIFICATE WAS PREPARED BY ME OR UNDER MY DIRECT SUPERVISION, THAT THE WORK WAS COMPLETED ON 8/17/2017 FOR AND ON BEHALF OF NOBLE ENERGY, INC., AND THAT THIS MAP DOES NOT REPRESENT A BOUNDARY SURVEY, IT IS NOT A LAND SURVEY PLAT OR AN IMPROVEMENT SURVEY PLAT AND IT IS NOT TO BE RELIED UPON FOR THE ESTABLISHMENT OF FENCE, BUILDING OR OTHER FUTURE IMPROVEMENT LINES.

- NOTES:**
- 1) BEARINGS FOR THIS MAP ARE ASSUMED AND BASED UPON GPS OBSERVATIONS MADE BETWEEN MONUMENTS LOCATED AT THE NORTHWEST CORNER AND NORTH QUARTER CORNER OF SECTION 19, T.3N., R.64W.
 - 2) HORIZONTAL DATUM IS NAD83.
 - 3) VERTICAL DATUM IS NAVD88 AND ORIGINATES FROM THE LOCAL C.O.R.S. NETWORK, UTILIZING THE GEOID12A MODEL.
 - 4) SEE LOCATION DRAWING FOR VISIBLE IMPROVEMENTS WITHIN 500' OF PROPOSED DISTURBED AREA.
 - 5) SURFACE USE: RANGELAND.
 - 6) INST. OPERATOR: KYLE DALEY.
 - 7) NEAREST WELL: 763'± SE - HIGGINS D19-720

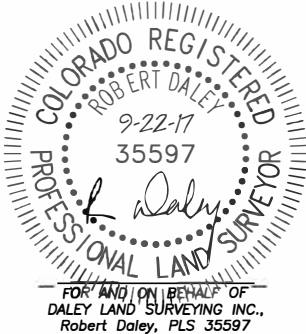

NAD 83 LATITUDE AND LONGITUDE

| | |
|--------------------------|------------------------|
| SURFACE LOCATION: | BOTTOM HOLE: |
| LATITUDE: N40.21721° | LATITUDE: N40.18909° |
| LONGITUDE: W104.58858° | LONGITUDE: W104.59243° |
| ELEV: 4771' | |
| PDOP: 1.1 | |
| QTR/QTR: NE4/NE4 | |

- LEGEND**
- FOUND MONUMENT AS DESCRIBED
 - PROPOSED WELL
 - EXISTING WELL
 - BOTTOM HOLE
 - ABANDONED WELL
 - CALCULATED POSITION

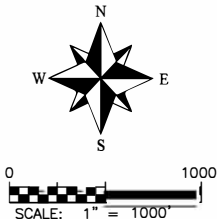

noble energy

DALEY LAND SURVEYING, INC.
970.302.4159