

LOCHBUIE LAND 25H-D166 PAD ACCESS ROAD MAP

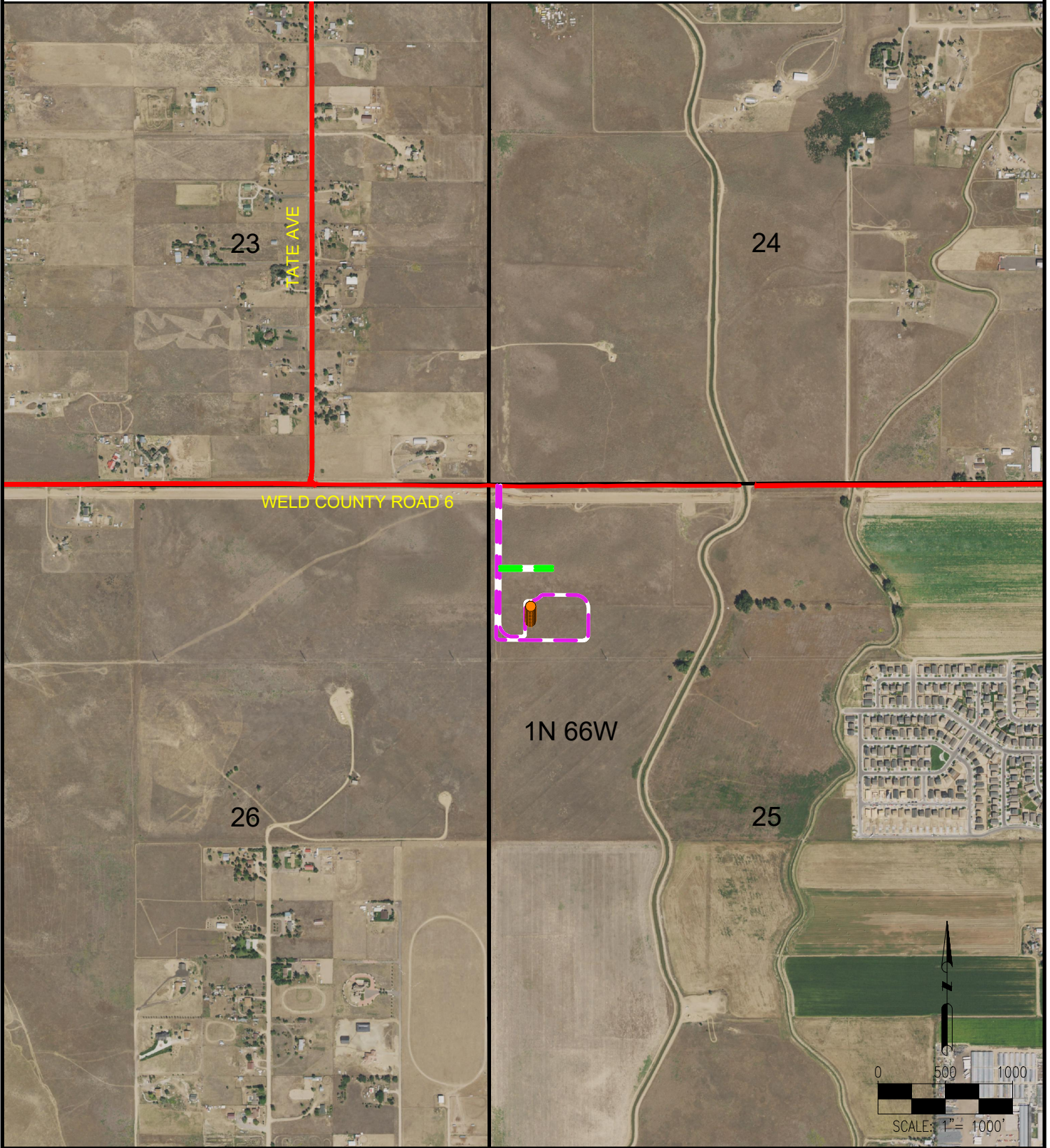

LEGEND:

- = PROPOSED WELL
- = PROPOSED ACCESS ROAD
- = TEMPORARY ACCESS ROAD
- = PUBLIC ROAD

DISCLAIMER:
THIS PLOT DOES NOT REPRESENT A MONUMENTED LAND SURVEY AND SHOULD NOT BE
RELIED UPON TO DETERMINE BOUNDARY LINES, PROPERTY OWNERSHIP OR OTHER
PROPERTY INTERESTS. PARCEL LINES, IF DEPICTED HAVE NOT BEEN FIELD VERIFIED AND
MAY BE BASED UPON PUBLICLY AVAILABLE DATA THAT ALSO HAS NOT BEEN
INDEPENDENTLY VERIFIED.

DATA SOURCE:
AERIAL IMAGERY: NAIP 2017
PLSS: BLM
PUBLICLY AVAILABLE DATA SOURCES HAVE NOT BEEN
INDEPENDENTLY VERIFIED BY ASCENT.

ASCENT
GEOMATICS SOLUTIONS

7535 Hilltop Circle
Denver, CO 80221
(303) 928-7128
www.ascentgeomatics.com

FIELD DATE:
04-30-18

DRAWING DATE:
06-25-18

BY:
CSG

CHECKED:
KAD

SITE NAME:
LOCHBUIE LAND 25H-D166 PAD

SURFACE LOCATION:
NW 1/4 NW 1/4 SEC. 25, T1N, R66W, 6TH P.M.

WELD COUNTY, COLORADO

PREPARED FOR:

CRESTONE PEAK
RESOURCES