

# LOCHBUIE LAND 25H-D166 PAD REFERENCE AREA MAP

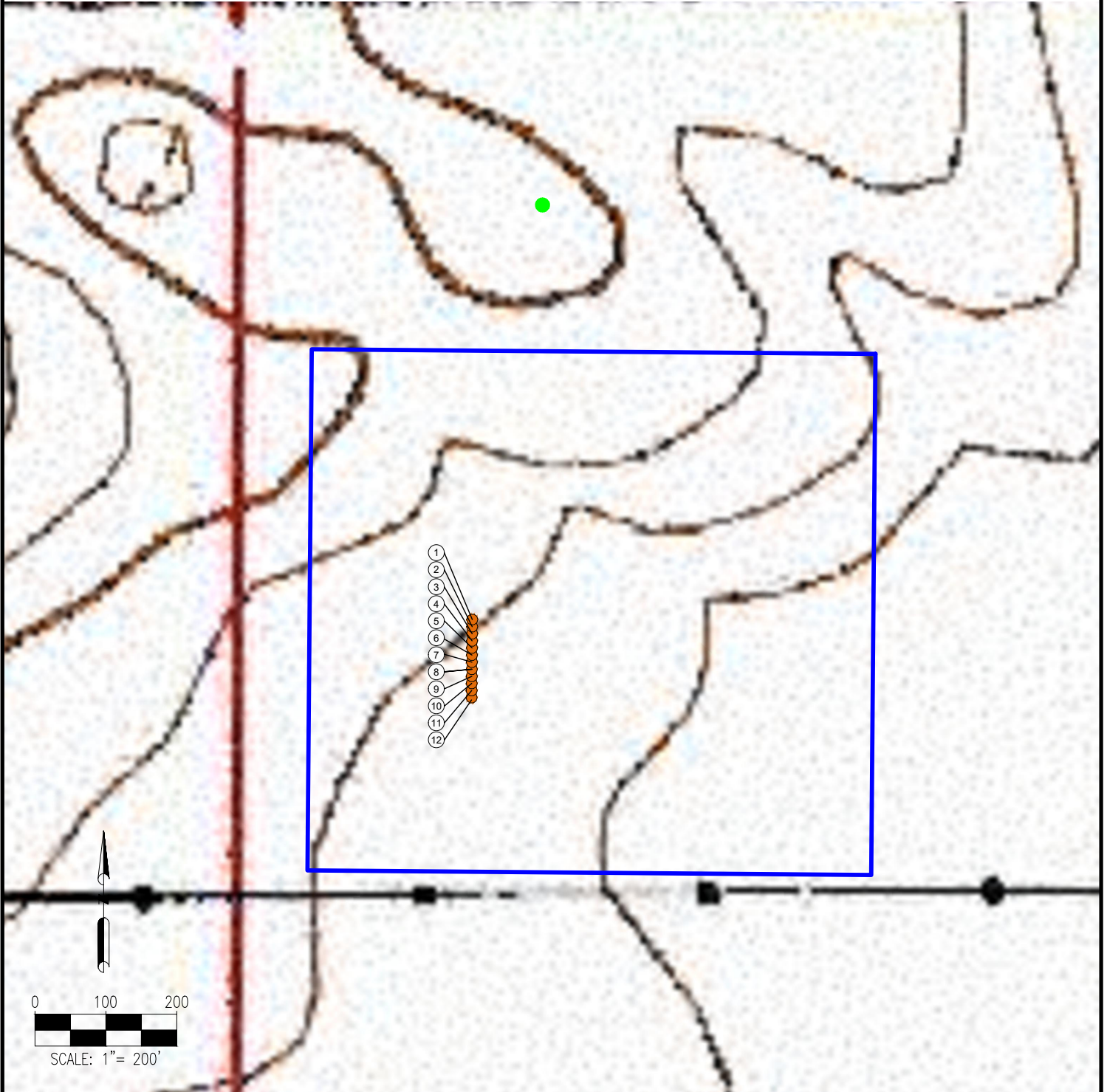

- |                              |                               |
|------------------------------|-------------------------------|
| 1. LOCHBUIE LAND 2A-25H-D166 | 8. LOCHBUIE LAND 2H-25H-D166  |
| 2. LOCHBUIE LAND 2B-25H-D166 | 9. LOCHBUIE LAND 2I-25H-D166  |
| 3. LOCHBUIE LAND 2C-25H-D166 | 10. LOCHBUIE LAND 2J-25H-D166 |
| 4. LOCHBUIE LAND 2D-25H-D166 | 11. LOCHBUIE LAND 2K-25H-D166 |
| 5. LOCHBUIE LAND 2E-25H-D166 | 12. LOCHBUIE LAND 2L-25H-D166 |
| 6. LOCHBUIE LAND 2F-25H-D166 |                               |
| 7. LOCHBUIE LAND 2G-25H-D166 |                               |

## REFERENCE LOCATION

\*\*REFERENCE PHOTO POINT\*\*

LAT: 40.028674° N  
LONG: 104.733544° W  
ELEVATION: 5106'

DISCLAIMER:  
THIS PLOT DOES NOT REPRESENT A MONUMENTED LAND SURVEY AND SHOULD NOT BE RELIED UPON TO DETERMINE BOUNDARY LINES. PROPERTY OWNERSHIP OR OTHER PROPERTY INTERESTS. PARCEL LINES, IF DEPICTED HAVE NOT BEEN FIELD VERIFIED AND MAY BE BASED UPON PUBLICLY AVAILABLE DATA THAT ALSO HAS NOT BEEN INDEPENDENTLY VERIFIED.

DATA SOURCE:  
TOPO MAP: USGS  
  
PUBLICLY AVAILABLE DATA SOURCES HAVE NOT BEEN INDEPENDENTLY VERIFIED BY ASCENT.

## LEGEND:

- = PROPOSED WELL
- = REFERENCE PHOTO POINT

= DISTURBANCE AREA



7535 Hilltop Circle  
Denver, CO 80221  
(303) 928-7128  
www.ascentgeomatics.com

FIELD DATE:  
**04-30-18**

DRAWING DATE:  
**05-31-18**

BY:  
**VQD**

CHECKED:  
**MMP**

SITE NAME:  
**LOCHBUIE LAND 25H-D166 PAD**

SURFACE LOCATION:  
**NW 1/4 NW 1/4 SEC. 25, T1N, R66W, 6TH P.M.  
WELD COUNTY, COLORADO**

PREPARED FOR:

