

PROJECT DETAILS: Mesa County, CO

Geodetic System: US State Plane 1983
Datum: North American Datum 1983
Ellipsoid: GRS 1980
Zone: Colorado Central Zone
System Datum: Mean Sea Level

WELL DETAILS: BCU 0993-21-09E

7257.0
+N/-S 0.0 +E/-W 0.0 Northing 1529635.53 Easting 2354508.53 Latitude 39.265342 Longitude -107.780119

Project: Mesa County, CO
Site: Gunderson 0993 21-05 Pad
Well: BCU 0993-21-09E
Wellbore: Wellbore #1
Design: Design #1
Latitude: 39.265342
Longitude: -107.780119
Ground Level: 7257.0
Well @ 7287.0ustf (H&P #522)

REFERENCE INFORMATION

Co-ordinate (N/E) Reference: Well BCU 0993-21-09E, True North
Vertical (TVD) Reference: Well @ 7287.0ustf (H&P #522)
Section (VS) Reference: Slot - (0.0N, 0.0E)
Measured Depth Reference: Well @ 7287.0ustf (H&P #522)
Calculation Method: Minimum Curvature



FORMATION TOP DETAILS

TVDPATH	MDPATH	Formation
2629.0	2901.5	G' Sand
4479.0	5027.6	Ohio Creek
4679.0	5257.4	Williams Fork
5729.0	5452.0	TOG
6779.0	7516.6	Cameo
7439.0	8178.6	Base Cameo Coal
7479.0	8218.6	Rollins
8039.0	8778.6	Cozzetta
8199.0	8936.6	Corcoran

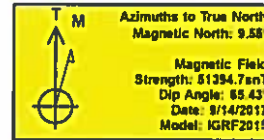

DESIGN TARGET DETAILS

Name	TVD	+N/-S	+E/-W	Northing	Easting	Latitude	Longitude
PBHL - BCU 0993-21-09E	8399.0	-840.7	2919.4	1529021.76	2357413.40	39.263857	-107.769808

SECTION DETAILS

MD	Inc	Azi	TVD	+N/-S	+E/-W	Dleg	TFace	VSect	Annotation
0.0	0.00	0.00	0.0	0.0	0.0	0.00	0.00	0.0	
150.0	0.00	0.00	150.0	0.0	0.0	0.00	0.00	0.0	KOP/ (Build 3.00°/100')
1134.1	29.52	100.49	1091.2	-45.2	243.9	3.00	100.49	248.0	EOB @ 29.52° Inc / 100.49° Azm
6162.5	29.52	100.49	5457.8	-495.5	2675.5	0.00	0.00	2721.0	Drop @ 3.00°/100'
7136.6	0.00	0.00	6399.0	-540.7	2919.4	3.00	100.00	2969.0	EOB @ Vertical
9136.6	0.00	0.00	8399.0	-540.7	2919.4	0.00	0.00	2969.0	TD @ 9136.6' MD / 8399.0' TVD

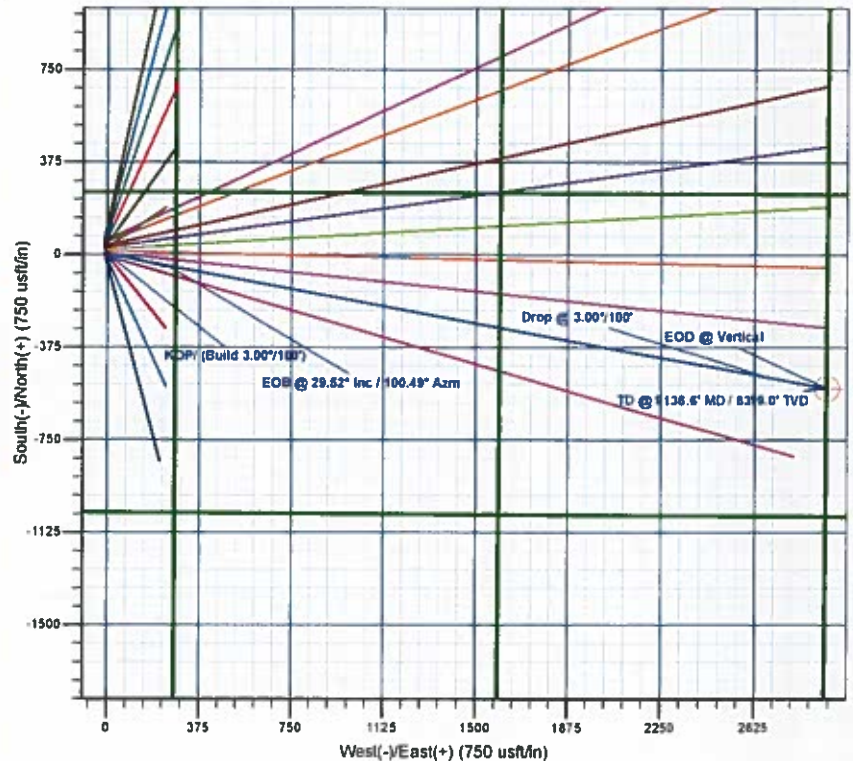
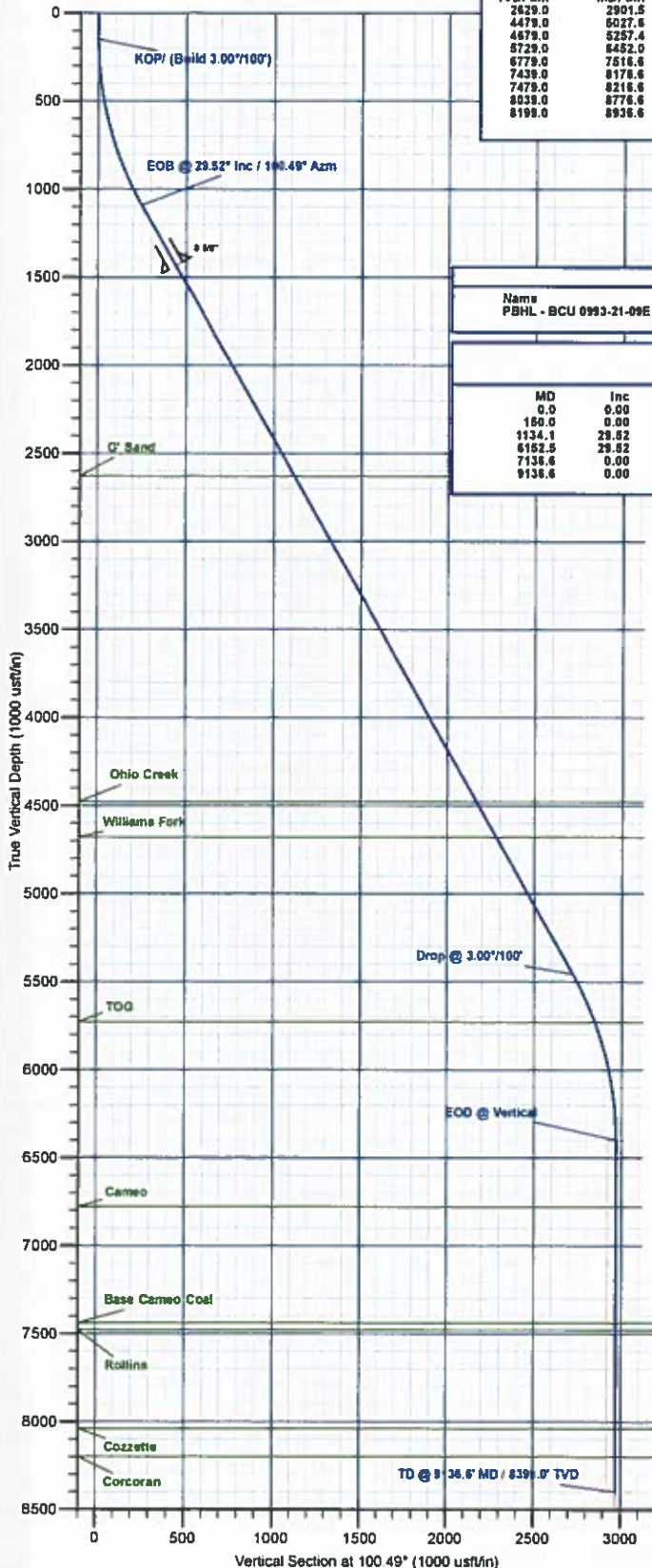

Plan: Design #1 (BCU 0993-21-09E/Wellbore #1)

Created By: Will Jircik Date: 19:00, July 07 2018



Laramie Energy, LLC

Mesa County, CO

Gunderson 0993 21-05 Pad

BCU 0993-21-09E

Wellbore #1

Plan: Design #1

QES Well Planning Report

07 July, 2018





Well Planning Report



Database:	EDM 5000.1 Single User Db	Local Co-ordinate Reference:	Well BCU 0993-21-09E
Company:	Laramie Energy, LLC	TVD Reference:	Well @ 7287.0usft (H&P #522)
Project:	Mesa County, CO	MD Reference:	Well @ 7287.0usft (H&P #522)
Site:	Gunderson 0993 21-05 Pad	North Reference:	True
Well:	BCU 0993-21-09E	Survey Calculation Method:	Minimum Curvature
Wellbore:	Wellbore #1		
Design:	Design #1		

Project	Mesa County, CO		
Map System:	US State Plane 1983	System Datum:	Mean Sea Level
Geo Datum:	North American Datum 1983		
Map Zone:	Colorado Central Zone		

Site	Gunderson 0993 21-05 Pad			
Site Position:		Northing:	1,529,627.90 usft	Latitude: 39.265321
From:	Lat/Long	Easting:	2,354,508.90 usft	Longitude: -107.780117
Position Uncertainty:	0.0 usft	Slot Radius:	13-3/16 "	Grid Convergence: -1.44 "

Well	BCU 0993-21-09E			
Well Position	+N/-S	7.6 usft	Northing:	1,529,635.54 usft
	+E/-W	-0.6 usft	Easting:	2,354,508.53 usft
Position Uncertainty	0.0 usft		Wellhead Elevation:	Ground Level: 7,257.0 usft

Wellbore	Wellbore #1				
Magnetics	Model Name	Sample Date	Declination (*)	Dip Angle (*)	Field Strength (nT)
	IGRF2015	9/14/2017	9.55	65.43	51,394.68074199

Design	Design #1			
Audit Notes:				
Version:	Phase:	PLAN	Tie On Depth:	0.0
Vertical Section:	Depth From (TVD) (usft)	+N/-S (usft)	+E/-W (usft)	Direction (*)
	0.0	0.0	0.0	100.49

Plan Sections										
Measured Depth (usft)	Inclination (*)	Azimuth (*)	Vertical Depth (usft)	+N/-S (usft)	+E/-W (usft)	Dogleg Rate (* /100usft)	Build Rate (* /100usft)	Turn Rate (* /100usft)	TFO (*)	Target
0.0	0.00	0.00	0.0	0.0	0.0	0.00	0.00	0.00	0.00	
150.0	0.00	0.00	150.0	0.0	0.0	0.00	0.00	0.00	0.00	
1,134.1	29.52	100.49	1,091.2	-45.2	243.9	3.00	3.00	0.00	100.49	
6,152.5	29.52	100.49	5,457.8	-495.5	2,675.5	0.00	0.00	0.00	0.00	
7,136.6	0.00	0.00	6,399.0	-540.7	2,919.4	3.00	-3.00	0.00	180.00	
9,136.6	0.00	0.00	8,399.0	-540.7	2,919.4	0.00	0.00	0.00	0.00	PBHL - BCU 0993-21



Well Planning Report



Database: EDM 5000 1 Single User Db
 Company: Laramie Energy, LLC
 Project: Mesa County, CO
 Site: Gunderson 0993 21-05 Pad
 Well: BCU 0993-21-09E
 Wellbore: Wellbore #1
 Design: Design #1

Local Co-ordinate Reference:
 TVD Reference:
 MD Reference:
 North Reference:
 Survey Calculation Method:

Well BCU 0993-21-09E
 Well @ 7287.0usft (H&P #522)
 Well @ 7287.0usft (H&P #522)
 True
 Minimum Curvature

Planned Survey

Measured Depth (usft)	Inclination (°)	Azimuth (°)	Vertical Depth (usft)	+N/-S (usft)	+E/-W (usft)	Vertical Section (usft)	Dogleg Rate (°/100usft)	Build Rate (°/100usft)	Turn Rate (°/100usft)
0.0	0.00	0.00	0.0	0.0	0.0	0.0	0.00	0.00	0.00
100.0	0.00	0.00	100.0	0.0	0.0	0.0	0.00	0.00	0.00
KOP/ (Build 3.00°/100')									
150.0	0.00	0.00	150.0	0.0	0.0	0.0	0.00	0.00	0.00
200.0	1.50	100.49	200.0	-0.1	0.6	0.7	3.00	3.00	0.00
300.0	4.50	100.49	299.8	-1.1	5.8	5.9	3.00	3.00	0.00
400.0	7.50	100.49	399.3	-3.0	16.1	16.3	3.00	3.00	0.00
500.0	10.50	100.49	498.0	-5.8	31.4	32.0	3.00	3.00	0.00
600.0	13.50	100.49	595.8	-9.6	51.9	52.8	3.00	3.00	0.00
700.0	16.50	100.49	692.4	-14.3	77.3	78.6	3.00	3.00	0.00
800.0	19.50	100.49	787.5	-19.9	107.7	109.5	3.00	3.00	0.00
900.0	22.50	100.49	880.9	-26.5	142.9	145.4	3.00	3.00	0.00
1,000.0	25.50	100.49	972.2	-33.9	182.9	186.0	3.00	3.00	0.00
1,100.0	28.50	100.49	1,061.3	-42.1	227.6	231.4	3.00	3.00	0.00
EOB @ 29.52° Inc / 100.49° Azm									
1,134.1	29.52	100.49	1,091.2	-45.2	243.9	248.0	3.00	3.00	0.00
1,200.0	29.52	100.49	1,148.5	-51.1	275.8	280.5	0.00	0.00	0.00
1,300.0	29.52	100.49	1,235.5	-60.0	324.2	329.7	0.00	0.00	0.00
1,400.0	29.52	100.49	1,322.5	-69.0	372.7	379.0	0.00	0.00	0.00
1,500.0	29.52	100.49	1,409.5	-78.0	421.1	428.3	0.00	0.00	0.00
8 5/8"									
1,530.0	29.52	100.49	1,435.6	-80.7	435.7	443.1	0.00	0.00	0.00
1,600.0	29.52	100.49	1,496.5	-87.0	469.6	477.6	0.00	0.00	0.00
1,700.0	29.52	100.49	1,583.5	-95.9	518.0	526.9	0.00	0.00	0.00
1,800.0	29.52	100.49	1,670.6	-104.9	566.5	576.1	0.00	0.00	0.00
1,900.0	29.52	100.49	1,757.6	-113.9	615.0	625.4	0.00	0.00	0.00
2,000.0	29.52	100.49	1,844.6	-122.9	663.4	674.7	0.00	0.00	0.00
2,100.0	29.52	100.49	1,931.6	-131.8	711.9	724.0	0.00	0.00	0.00
2,200.0	29.52	100.49	2,018.6	-140.8	760.3	773.3	0.00	0.00	0.00
2,300.0	29.52	100.49	2,105.6	-149.8	808.8	822.5	0.00	0.00	0.00
2,400.0	29.52	100.49	2,192.6	-158.8	857.2	871.8	0.00	0.00	0.00
2,500.0	29.52	100.49	2,279.7	-167.7	905.7	921.1	0.00	0.00	0.00
2,600.0	29.52	100.49	2,366.7	-176.7	954.1	970.4	0.00	0.00	0.00
2,700.0	29.52	100.49	2,453.7	-185.7	1,002.6	1,019.6	0.00	0.00	0.00
2,800.0	29.52	100.49	2,540.7	-194.7	1,051.1	1,068.9	0.00	0.00	0.00
2,900.0	29.52	100.49	2,627.7	-203.6	1,099.5	1,118.2	0.00	0.00	0.00
G' Sand									
2,901.5	29.52	100.49	2,629.0	-203.8	1,100.2	1,118.9	0.00	0.00	0.00
3,000.0	29.52	100.49	2,714.7	-212.6	1,148.0	1,167.5	0.00	0.00	0.00
3,100.0	29.52	100.49	2,801.7	-221.6	1,196.4	1,216.8	0.00	0.00	0.00
3,200.0	29.52	100.49	2,888.8	-230.6	1,244.9	1,266.0	0.00	0.00	0.00
3,300.0	29.52	100.49	2,975.8	-239.5	1,293.3	1,315.3	0.00	0.00	0.00
3,400.0	29.52	100.49	3,062.8	-248.5	1,341.8	1,384.6	0.00	0.00	0.00
3,500.0	29.52	100.49	3,149.8	-257.5	1,390.2	1,413.9	0.00	0.00	0.00
3,600.0	29.52	100.49	3,236.8	-266.5	1,438.7	1,463.2	0.00	0.00	0.00
3,700.0	29.52	100.49	3,323.8	-275.4	1,487.2	1,512.4	0.00	0.00	0.00
3,800.0	29.52	100.49	3,410.8	-284.4	1,535.6	1,561.7	0.00	0.00	0.00
3,900.0	29.52	100.49	3,497.9	-293.4	1,584.1	1,611.0	0.00	0.00	0.00
4,000.0	29.52	100.49	3,584.9	-302.3	1,632.5	1,660.3	0.00	0.00	0.00
4,100.0	29.52	100.49	3,671.9	-311.3	1,681.0	1,709.6	0.00	0.00	0.00
4,200.0	29.52	100.49	3,758.9	-320.3	1,729.4	1,758.8	0.00	0.00	0.00
4,300.0	29.52	100.49	3,845.9	-329.3	1,777.9	1,808.1	0.00	0.00	0.00
4,400.0	29.52	100.49	3,932.9	-338.2	1,826.3	1,857.4	0.00	0.00	0.00
4,500.0	29.52	100.49	4,019.9	-347.2	1,874.8	1,906.7	0.00	0.00	0.00



Well Planning Report



Database: EDM 5000.1 Single User Db
Company: Laramie Energy, LLC
Project: Mesa County, CO
Site: Gunderson 0993 21-05 Pad
Well: BCU 0993-21-09E
Wellbore: Wellbore #1
Design: Design #1

Local Co-ordinate Reference: Well BCU 0993-21-09E
TVD Reference: Well @ 7287.0usft (H&P #522)
MD Reference: Well @ 7287.0usft (H&P #522)
North Reference: True
Survey Calculation Method: Minimum Curvature

Planned Survey

Measured Depth (usft)	Inclination (°)	Azimuth (°)	Vertical Depth (usft)	+N/-S (usft)	+E/-W (usft)	Vertical Section (usft)	Dogleg Rate (°/100usft)	Build Rate (°/100usft)	Turn Rate (°/100usft)
4,600.0	29.52	100.49	4,107.0	-356.2	1,923.3	1,956.0	0.00	0.00	0.00
4,700.0	29.52	100.49	4,194.0	-365.2	1,971.7	2,005.2	0.00	0.00	0.00
4,800.0	29.52	100.49	4,281.0	-374.1	2,020.2	2,054.5	0.00	0.00	0.00
4,900.0	29.52	100.49	4,368.0	-383.1	2,068.6	2,103.8	0.00	0.00	0.00
5,000.0	29.52	100.49	4,455.0	-392.1	2,117.1	2,153.1	0.00	0.00	0.00
Ohio Creek									
5,027.6	29.52	100.49	4,479.0	-394.6	2,130.4	2,166.7	0.00	0.00	0.00
5,100.0	29.52	100.49	4,542.0	-401.1	2,165.5	2,202.4	0.00	0.00	0.00
5,200.0	29.52	100.49	4,629.0	-410.0	2,214.0	2,251.6	0.00	0.00	0.00
Williams Fork									
5,257.4	29.52	100.49	4,679.0	-415.2	2,241.8	2,279.9	0.00	0.00	0.00
5,300.0	29.52	100.49	4,716.1	-419.0	2,262.4	2,300.9	0.00	0.00	0.00
5,400.0	29.52	100.49	4,803.1	-428.0	2,310.9	2,350.2	0.00	0.00	0.00
5,500.0	29.52	100.49	4,890.1	-437.0	2,359.4	2,399.5	0.00	0.00	0.00
5,600.0	29.52	100.49	4,977.1	-445.9	2,407.8	2,448.8	0.00	0.00	0.00
5,700.0	29.52	100.49	5,064.1	-454.9	2,456.3	2,498.0	0.00	0.00	0.00
5,800.0	29.52	100.49	5,151.1	-463.9	2,504.7	2,547.3	0.00	0.00	0.00
5,900.0	29.52	100.49	5,238.2	-472.9	2,553.2	2,596.6	0.00	0.00	0.00
6,000.0	29.52	100.49	5,325.2	-481.8	2,601.6	2,645.9	0.00	0.00	0.00
6,100.0	29.52	100.49	5,412.2	-490.8	2,650.1	2,695.2	0.00	0.00	0.00
Drop @ 3.00°/100'									
6,152.5	29.52	100.49	5,457.8	-495.5	2,675.5	2,721.0	0.00	0.00	0.00
6,200.0	28.10	100.49	5,499.5	-499.7	2,698.0	2,743.9	3.00	-3.00	0.00
6,300.0	25.10	100.49	5,588.9	-507.8	2,742.1	2,788.7	3.00	-3.00	0.00
6,400.0	22.10	100.49	5,680.5	-515.1	2,781.4	2,828.7	3.00	-3.00	0.00
TOG									
6,452.0	20.54	100.49	5,729.0	-518.6	2,800.0	2,847.6	3.00	-3.00	0.00
6,500.0	19.10	100.49	5,774.1	-521.5	2,816.0	2,863.9	3.00	-3.00	0.00
6,600.0	16.10	100.49	5,869.4	-527.0	2,845.7	2,894.1	3.00	-3.00	0.00
6,700.0	13.10	100.49	5,966.2	-531.6	2,870.5	2,919.3	3.00	-3.00	0.00
6,800.0	10.10	100.49	6,064.1	-535.3	2,890.3	2,939.4	3.00	-3.00	0.00
6,900.0	7.10	100.49	6,163.0	-538.0	2,905.0	2,954.4	3.00	-3.00	0.00
7,000.0	4.10	100.49	6,262.5	-539.8	2,914.6	2,964.1	3.00	-3.00	0.00
7,100.0	1.10	100.49	6,362.4	-540.6	2,919.0	2,968.7	3.00	-3.00	0.00
EOD @ Vertical									
7,136.6	0.00	0.00	6,399.0	-540.7	2,919.4	2,969.0	3.00	-3.00	0.00
7,200.0	0.00	0.00	6,462.4	-540.7	2,919.4	2,969.0	0.00	0.00	0.00
7,300.0	0.00	0.00	6,562.4	-540.7	2,919.4	2,969.0	0.00	0.00	0.00
7,400.0	0.00	0.00	6,662.4	-540.7	2,919.4	2,969.0	0.00	0.00	0.00
7,500.0	0.00	0.00	6,762.4	-540.7	2,919.4	2,969.0	0.00	0.00	0.00
Cameo									
7,516.6	0.00	0.00	6,779.0	-540.7	2,919.4	2,969.0	0.00	0.00	0.00
7,600.0	0.00	0.00	6,862.4	-540.7	2,919.4	2,969.0	0.00	0.00	0.00
7,700.0	0.00	0.00	6,962.4	-540.7	2,919.4	2,969.0	0.00	0.00	0.00
7,800.0	0.00	0.00	7,062.4	-540.7	2,919.4	2,969.0	0.00	0.00	0.00
7,900.0	0.00	0.00	7,162.4	-540.7	2,919.4	2,969.0	0.00	0.00	0.00
8,000.0	0.00	0.00	7,262.4	-540.7	2,919.4	2,969.0	0.00	0.00	0.00
8,100.0	0.00	0.00	7,362.4	-540.7	2,919.4	2,969.0	0.00	0.00	0.00
Base Cameo Coal									
8,176.6	0.00	0.00	7,439.0	-540.7	2,919.4	2,969.0	0.00	0.00	0.00
8,200.0	0.00	0.00	7,462.4	-540.7	2,919.4	2,969.0	0.00	0.00	0.00
Rollins									
8,216.6	0.00	0.00	7,479.0	-540.7	2,919.4	2,969.0	0.00	0.00	0.00



Well Planning Report



Database: EDM 5000.1 Single User Db
 Company: Laramie Energy, LLC
 Project: Mesa County, CO
 Site: Gunderson 0993 21-05 Pad
 Well: BCU 0993-21-09E
 Wellbore: Wellbore #1
 Design: Design #1

Local Co-ordinate Reference: Well BCU 0993-21-09E
 TVD Reference: Well @ 7287.0usft (H&P #522)
 MD Reference: Well @ 7287.0usft (H&P #522)
 North Reference: True
 Survey Calculation Method: Minimum Curvature

Planned Survey

Measured Depth (usft)	Inclination (°)	Azimuth (°)	Vertical Depth (usft)	+N/-S (usft)	+E/-W (usft)	Vertical Section (usft)	Dogleg Rate (°/100usft)	Build Rate (°/100usft)	Turn Rate (°/100usft)
8,300.0	0.00	0.00	7,562.4	-540.7	2,919.4	2,969.0	0.00	0.00	0.00
8,400.0	0.00	0.00	7,662.4	-540.7	2,919.4	2,969.0	0.00	0.00	0.00
8,500.0	0.00	0.00	7,762.4	-540.7	2,919.4	2,969.0	0.00	0.00	0.00
8,600.0	0.00	0.00	7,862.4	-540.7	2,919.4	2,969.0	0.00	0.00	0.00
8,700.0	0.00	0.00	7,962.4	-540.7	2,919.4	2,969.0	0.00	0.00	0.00
Cozzette									
8,776.6	0.00	0.00	8,039.0	-540.7	2,919.4	2,969.0	0.00	0.00	0.00
8,800.0	0.00	0.00	8,062.4	-540.7	2,919.4	2,969.0	0.00	0.00	0.00
8,900.0	0.00	0.00	8,162.4	-540.7	2,919.4	2,969.0	0.00	0.00	0.00
Corcoran									
8,936.6	0.00	0.00	8,199.0	-540.7	2,919.4	2,969.0	0.00	0.00	0.00
9,000.0	0.00	0.00	8,262.4	-540.7	2,919.4	2,969.0	0.00	0.00	0.00
9,100.0	0.00	0.00	8,362.4	-540.7	2,919.4	2,969.0	0.00	0.00	0.00
TD @ 9136.6' MD / 8399.0' TVD									
9,136.6	0.00	0.00	8,399.0	-540.7	2,919.4	2,969.0	0.00	0.00	0.00

Design Targets

Target Name	Dip Angle (°)	Dip Dir. (°)	TVD (usft)	+N/-S (usft)	+E/-W (usft)	Northing (usft)	Easting (usft)	Latitude	Longitude
- hit/miss target									
- Shape									
PBHL - BCU 0993-21-0E	0.00	0.00	8,399.0	-540.7	2,919.4	1,529,021.77	2,357,413.41	39.263857	-107.769808
- plan hits target center									
- Circle (radius 50.0)									

Casing Points

Measured Depth (usft)	Vertical Depth (usft)	Name	Casing Diameter (")	Hole Diameter (")
1,530.0	1,435.6	8 5/8"	8-5/8	11

Formations

Measured Depth (usft)	Vertical Depth (usft)	Name	Lithology	Dip (°)	Dip Direction (°)
2,901.5	2,629.0	G ⁺ Sand			
5,027.6	4,479.0	Ohio Creek			
5,257.4	4,679.0	Williams Fork			
6,452.0	5,729.0	TOG			
7,516.6	6,779.0	Cameo			
8,176.6	7,439.0	Base Cameo Coal			
8,216.6	7,479.0	Rollins			
8,776.6	8,039.0	Cozzette			
8,936.6	8,199.0	Corcoran			



Well Planning Report



Database: EDM 5000 1 Single User Db
Company: Laramie Energy, LLC
Project: Mesa County, CO
Site: Gunderson 0993 21-05 Pad
Well: BCU 0993-21-09E
Wellbore: Wellbore #1
Design: Design #1

Local Co-ordinate Reference: Well BCU 0993-21-09E
TVD Reference: Well @ 7287.0usft (H&P #522)
MD Reference: Well @ 7287.0usft (H&P #522)
North Reference: True
Survey Calculation Method: Minimum Curvature

Plan Annotations

Measured Depth (usft)	Vertical Depth (usft)	Local Coordinates		Comment
		+N/-S (usft)	+E/-W (usft)	
150.0	150.0	0.0	0.0	KOP/ (Build 3.00"/100')
1,134.1	1,091.2	-45.2	243.9	EOB @ 29.52° Inc / 100.49° Azm
6,152.5	5,457.8	-495.5	2,675.5	Drop @ 3.00"/100'
7,136.6	6,399.0	-540.7	2,919.4	EOD @ Vertical
9,136.6	8,399.0	-540.7	2,919.4	TD @ 9136.6' MD / 8399.0' TVD