

MELBON RANCH 17H-M265 FACILITY LOCATION DRAWING

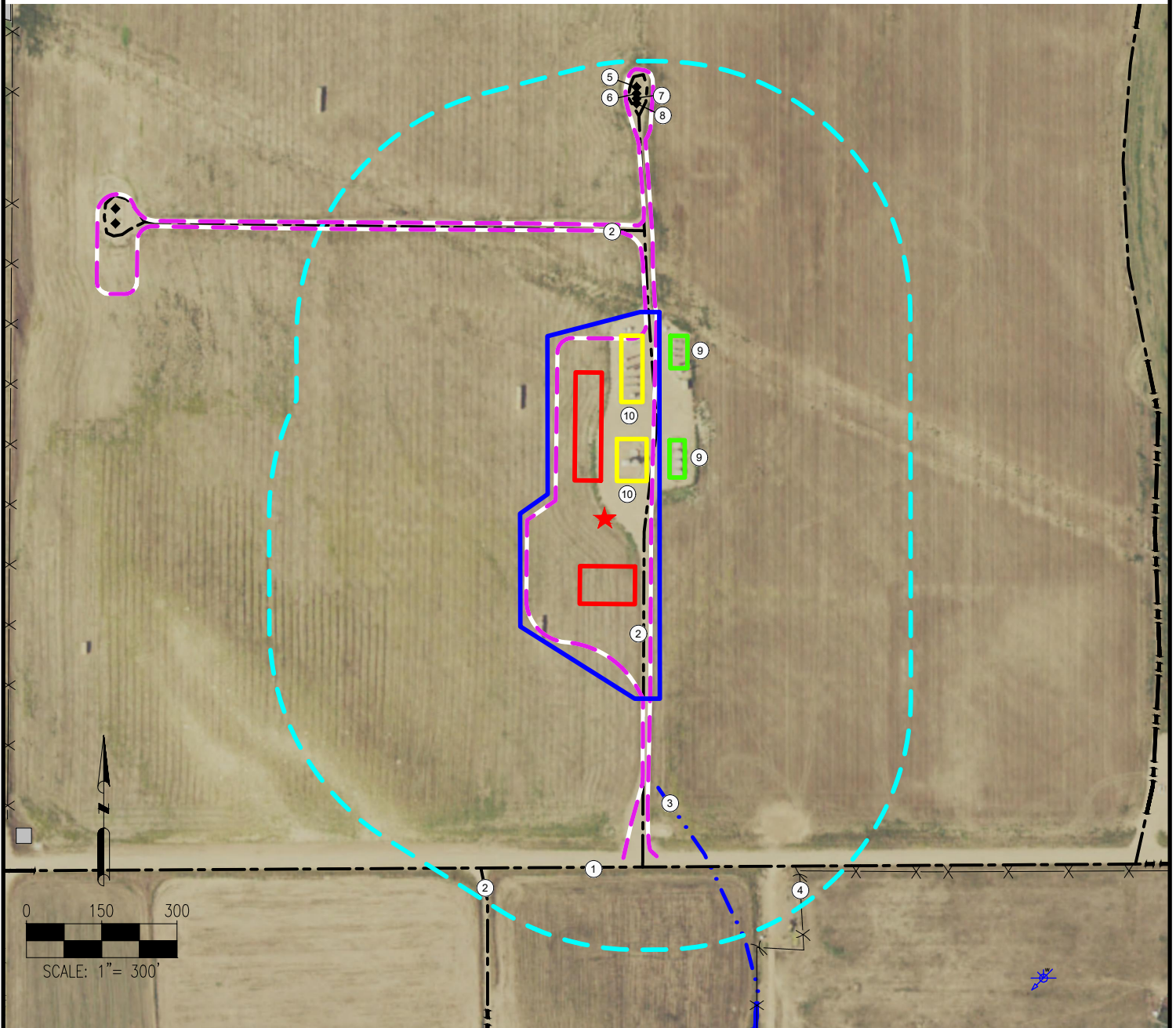

1. WELD COUNTY ROAD 20 IS $\pm 683'$ S
2. PRIVATE ROADS ARE $\pm 575'$ N, $\pm 81'$ E, $\pm 739'$ SW
3. DITCH (DOES NOT EXIST PER FIELD VERIFICATION)
4. FENCE IS $\pm 802'$ SE
5. EXISTING WELL (MELBON RANCH 2-4-17) IS $\pm 862'$ N
6. EXISTING WELL (MELBON RANCH 23-17) IS $\pm 849'$ N
7. EXISTING WELL (MELBON RANCH 13-17) IS $\pm 839'$ N
8. EXISTING WELL (MELBON RANCH 14-17) IS $\pm 829'$ N
9. EXISTING FACILITY BERMS ARE $\pm 68'$ E, $\pm 63'$ E
10. EXISTING FACILITY BERMS (TO BE REMOVED)

LEGEND:

- = EXISTING WELL
- = WATER WELL
- = ACCESS ROAD
- = EXISTING ROAD
- = FENCE
- = DITCH (DOES NOT EXIST PER FIELD VERIFICATION)
- = 500' RADIUS
- = SURFACE DISTURBANCE AREA
- = PRODUCTION EQUIPMENT AREA
- = ABOVE GROUND UTILITY
- = EXISTING FACILITY BERM
- = EXISTING FACILITY BERM (TO BE REMOVED)

MEASURED FROM NEAREST FACILITY:

BUILDING $\pm 1008'$ SE
 BUILDING UNIT $\pm 1020'$ SW
 PUBLIC ROAD (WELD COUNTY ROAD 20) $\pm 517'$ S
 PROPERTY LINE (Antonio D & Amelia Lucero) $\pm 530'$ S
 UTILITY (POWERLINE) $\pm 1142'$ SW
 RAILROAD $\pm 5280'$ SE

MEASURED FROM NEAREST EDGE OF DISTURBANCE:

SURFACE WATER (DITCH) $\pm 1268'$ SW

REFERENCE LOCATION



LAT: 40.133296° N
 LONG: 104.693160° W
 ELEVATION: 4937'
 696' FSL & 1199' FWL
 PDOP: 1.4

GPS OPERATOR: CHRISTOPHER GUFFEY

DISCLAIMER:
 THIS PLOT DOES NOT REPRESENT A MONUMENTED LAND SURVEY AND SHOULD NOT BE RELIED UPON TO DETERMINE BOUNDARY LINES, PROPERTY OWNERSHIP OR OTHER PROPERTY INTERESTS. PARCEL LINES, IF DEPICTED HAVE NOT BEEN FIELD VERIFIED AND MAY BE BASED UPON PUBLICLY AVAILABLE DATA THAT ALSO HAS NOT BEEN INDEPENDENTLY VERIFIED.

DATA SOURCE:
 AERIAL IMAGERY: NAIP 2017
 WATER WELLS: COLORADO DWR
 NHD: USGS

PUBLICLY AVAILABLE DATA SOURCES HAVE NOT BEEN INDEPENDENTLY VERIFIED BY ASCENT.

MEASURED FROM NEAREST EDGE OF DISTURBANCE:

WATER WELL $\pm 946'$ SE SWL = 368'
 PERMIT: 301847-- RECEIPT: 3674754

DISTURBANCE ACREAGE:

4.00 ACRES DRILLING OPERATIONS
 4.00 ACRES INTERIM RECLAIM

CURRENT SURFACE USE: DRY LAND CROP
 FUTURE SURFACE USE: DRY LAND CROP



7535 Hilltop Circle
 Denver, CO 80221
 (303) 928-7128
 www.ascentgeomatics.com

FIELD DATE:
 04-10-18

DRAWING DATE:
 06-08-18

BY:
 PMO

CHECKED:
 KAD

SITE NAME:
 MELBON RANCH 17H-M265 FACILITY

SURFACE LOCATION:
 SW 1/4 SW 1/4 SEC. 17, T2N, R65W, 6TH P.M.
 WELD COUNTY, COLORADO

PREPARED FOR:



CRESTONE PEAK
 RESOURCES