



Lat40°, Inc. 6250 W. 10th Street, Unit 2, Greeley, CO 970-515-5294

# LOCATION DRAWING

**SIMPSON 26 PAD**

SECTION: 26  
TOWNSHIP: 8N  
RANGE: 66W  
6TH. P.M.  
WELD COUNTY, CO

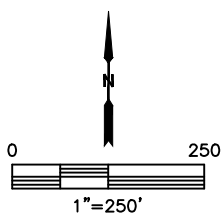
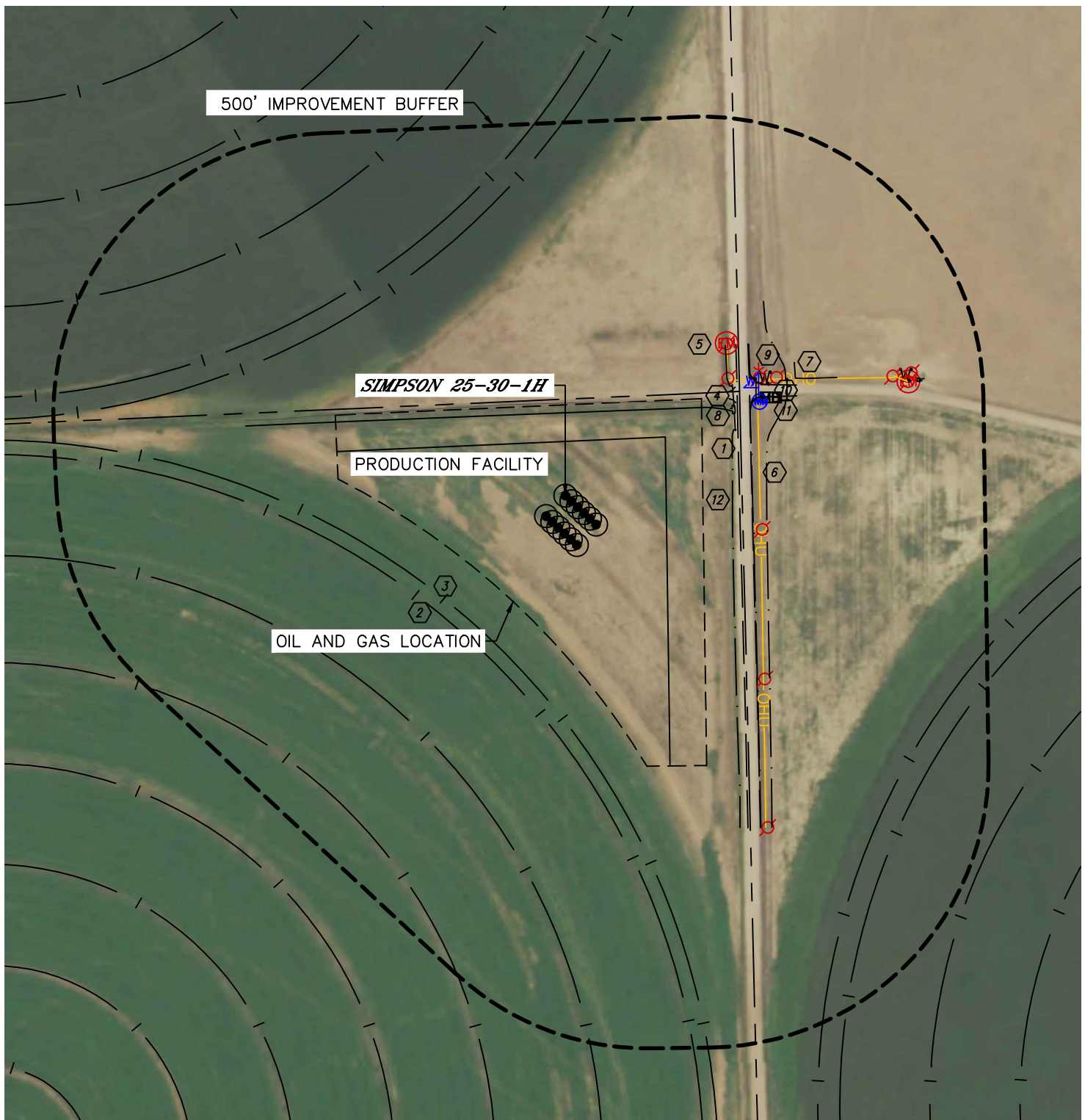



Lat40°, Inc. 6250 W. 10th Street, Unit 2, Greeley, CO 970-515-5294

## LOCATION DRAWING

**SIMPSON 26 PAD**

SECTION: 26  
TOWNSHIP: 8N  
RANGE: 66W  
6TH. P.M.  
WELD COUNTY, CO

IMPROVEMENTS:  
(MEASURED FROM THE PROPOSED SIMPSON 25-30-1H WELL LOCATION)

- BUT** NO BUILDING UNITS WITHIN 500' IMPROVEMENT BUFFER
- B1** NO BUILDINGS WITHIN 500' IMPROVEMENT BUFFER
- 1** COUNTY ROAD (35) 309' E
- 2** IRRIGATION PIVOT 303', 482' & 672' SW, 516' & 676' NW, 802' SE
- 3** IRRIGATION END PIVOT 278' SW, 477' NW, 763' SE
- 4** PIPE 323', 378', 427', 660' & 662' NE
- 5** ELECTRIC MANHOLE 394' & 641' NE
- 6** OVERHEAD UTILITY 345' E, 353' NE
- 7** FENCE 458' NE
- 8** EDGE OF GRAVEL 338' & 368' NE
- 9** WOODEN POST 410' & 440' NE
- 10** WATER SERVICE MARKER 382' NE
- 11** WATER MANHOLE 383' NE
- 12** DITCH 296' 332' & 357' E, 331', 353', 396' & 442' NE