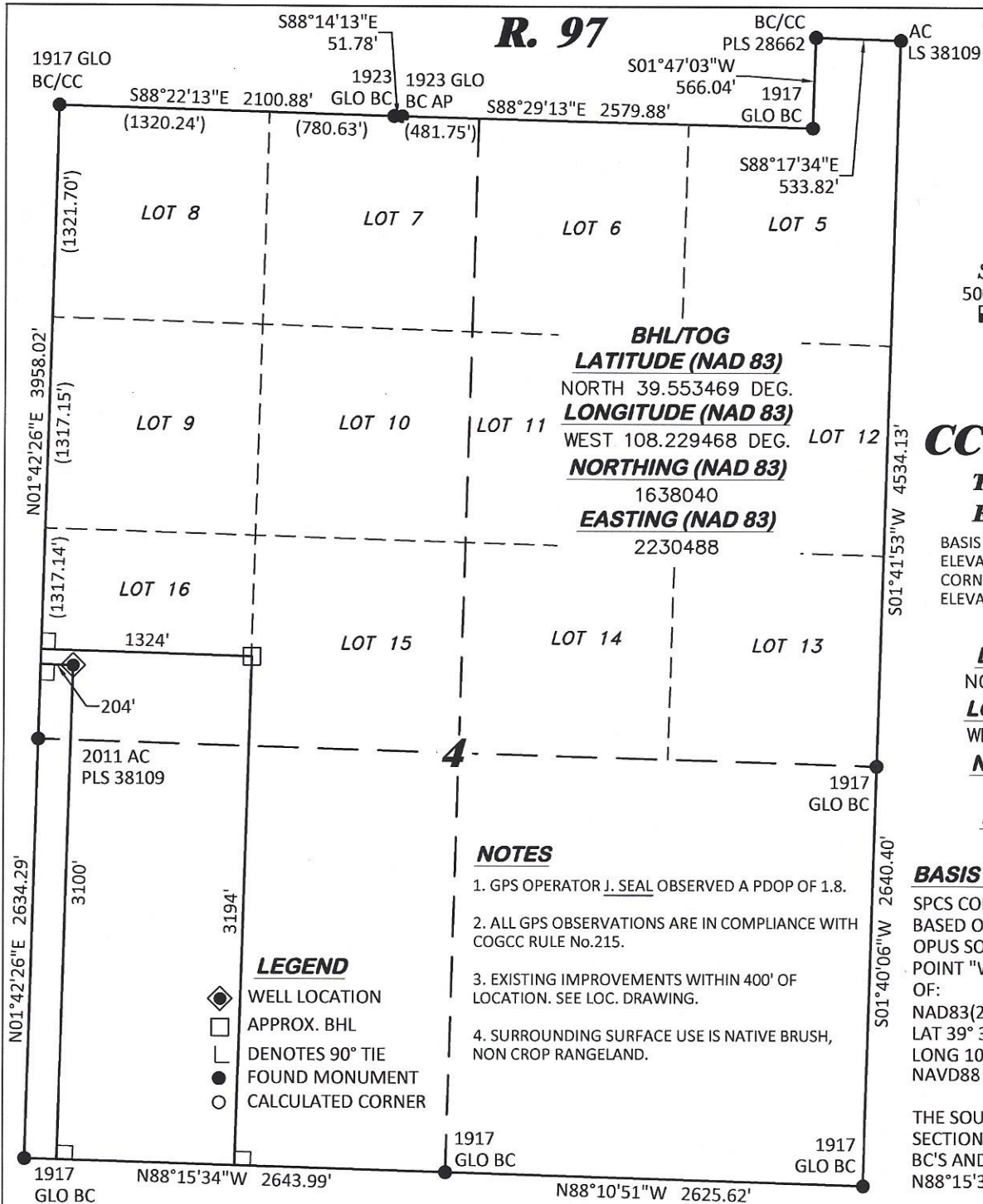
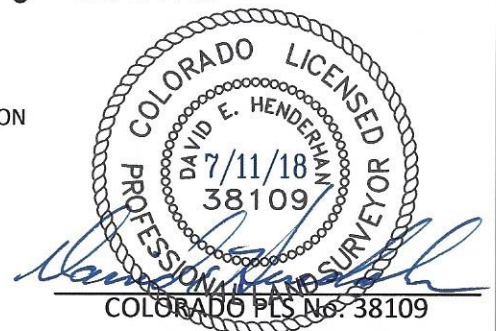

R. 97**SURVEYOR'S STATEMENT**

I, DAVID E. HENDERHAN, AN EMPLOYEE AND AGENT ON BEHALF OF D.R. GRIFFIN & ASSOCIATES, INC. STATE THE PLAT HEREON IS A CORRECT REPRESENTATION OF A SURVEY MADE UNDER MY SUPERVISION ON THE 13th DAY OF JANUARY, 2012 OF THE SHOWN CC 0697-04-14W AS-DRILLED CONDUCTOR.

Notice: In accordance with Colorado State Law, any legal action based upon any defect in this survey plat must commence within three (3) years after first discovery of such defect. In no event, may any action based upon any defect in this survey plat be commenced more than ten (10) years from the date of certification shown hereon.

CC 604-12-13 ANNEX PAD

DAVID E. HENDERHAN & ASSOCIATES, INC.
1414 ELK ST., ROCK SPRINGS, WY 82901

(307) 362-5028

DRAWN: 12/26/2017 - DEH**SCALE: 1" = 1000'****REVISED: 7/11/2018 - TCM****DRG JOB No. 21376****MISC. REVISIONS****B2-04-14W**

PLAT OF AS-DRILLED CONDUCTOR
IN LOT 16, SECTION 4, FOR
LARAMIE ENERGY, LLC.

3100' F/SL, & 204' F/WL, SECTION 4,
T. 6 S., R. 97, 6TH P.M.,
GARFIELD COUNTY, COLORADO