



Radial Cement
Gamma Ray
CCL Log

Company		Chevron Midcontinent, L.P.	
Well	FEE 61		
Field	Rangley		
County	Rio Blanco		
State	Colorado		
Company		Chevron Midcontinent, L.P.	
Well	FEE 61		
Field	Rangley		
County	Rio Blanco	State Colorado	
Location:		API # : 05-103-06203 660' FNL & 580' FWL (NW/NW) LAT 40.11950552 LONG 108.8367772 SEC 27 TWP 2N RGE 102W	
Permanent Datum	Ground Level	Elevation	5381'
Log Measured From	Ground Level		
Drilling Measured From	KB 8'	Elevation	K.B. 5389' D.F. G.L. 5381'
Date	12-July-2018		
Run Number	One		
Depth Driller			
Depth Logger	6060'		
Bottom Logged Interval	6060'		
Top Log Interval	Surface		
Open Hole Size			
Type Fluid	Brine		
Density / Viscosity	10#		
Max. Recorded Temp.	124 Deg F.		
Estimated Cement Top			
Time Well Ready	13:00		
Time Logger on Bottom	14:00		
Equipment Number	# 143		
Location	Vernal		
Recorded By	Jonathan Bowden		
Witnessed By	Terri Moore		
Borehole Record		Tubing Record	
Run Number	Bit From To	Size	Weight From To
Casing Record	Size	Wgt/Ft	Top Bottom
Surface String			
Prot. String			
Production String	7"	23# & 26#	Surface 6037'
Liner			

<<< Fold Here >>>

All interpretations are opinions based on inferences from electrical or other measurements and we cannot and do not guarantee the accuracy or correctness of any interpretation, and we shall not, except in the case of gross or willful negligence on our part, be liable or responsible for any loss, costs, damages, or expenses incurred or sustained by anyone resulting from any interpretation made by any of our officers, agents or employees. These interpretations are also subject to our general terms and conditions set out in our current Price Schedule.

Comments

Log Correlated to Ground Level
End of casing 6037'



Main Pass

Logged with 0 PSI surface pressure.

Database File: chevron_fee_61_rcbl.db
Dataset Pathname: pass4
Presentation Format: rbl7
Dataset Creation: Thu Jul 12 14:10:38 2018 by Log 7.0 B1
Charted by: Depth in Feet scaled 1:240

366	TT (usec)	266	LTEN	0	Amplitude (mV)	100	-5	AMPS2	150	200	VDL	1200	Cement Map	
0	GR (GAPI)	150	(lb)	0	Amplified Amplitude		-5	AMPS3	150				1	80
			CCL	000	(mV)	10	-5	AMPS4	150					
			-1	1	TEMP		-5	AMPS5	150					
					(degF)		-5	AMPS6	150					
							-5	AMPS7	150					
							-5	AMPS8	150					
							-5	AMPS1	150					

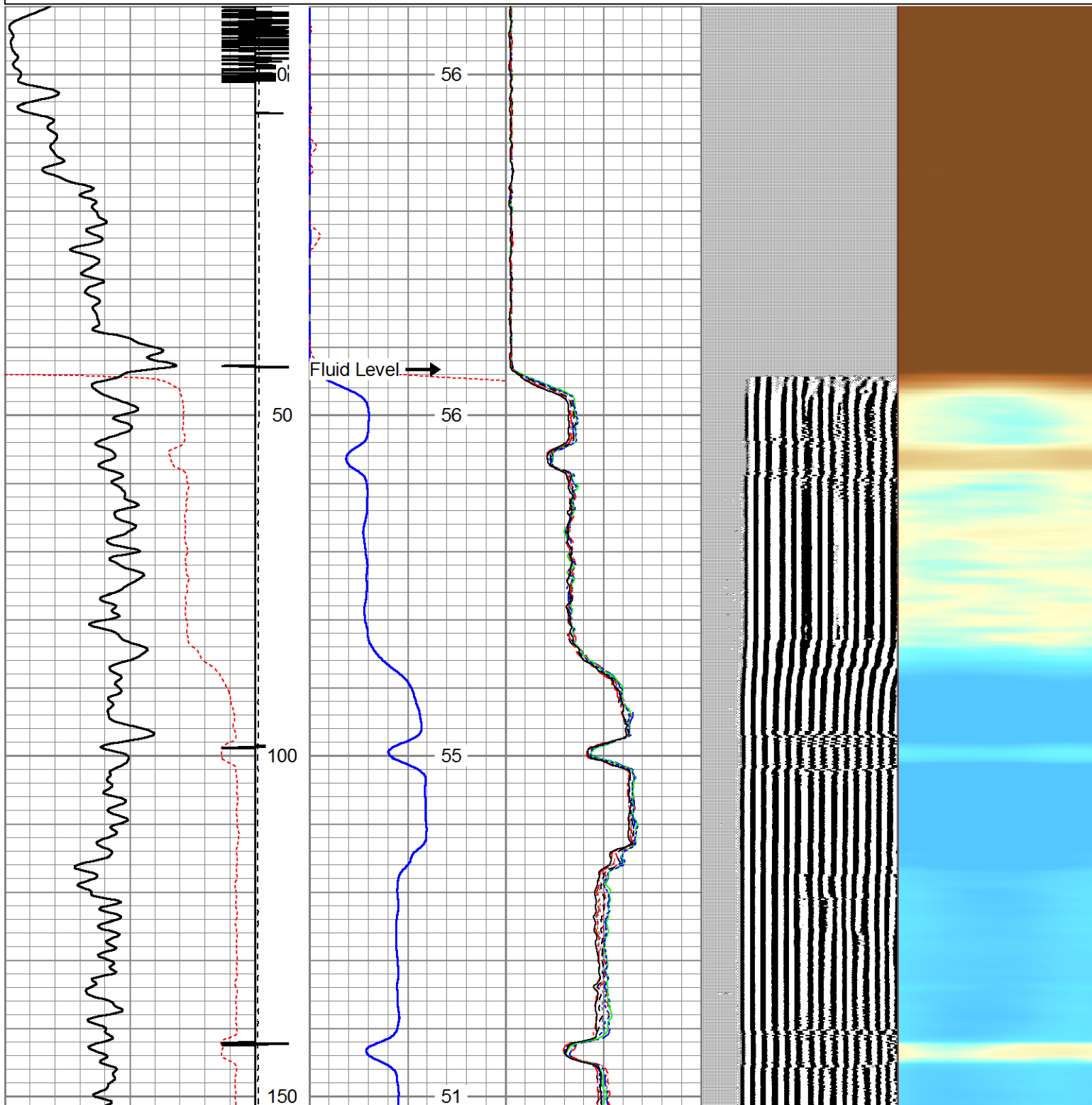

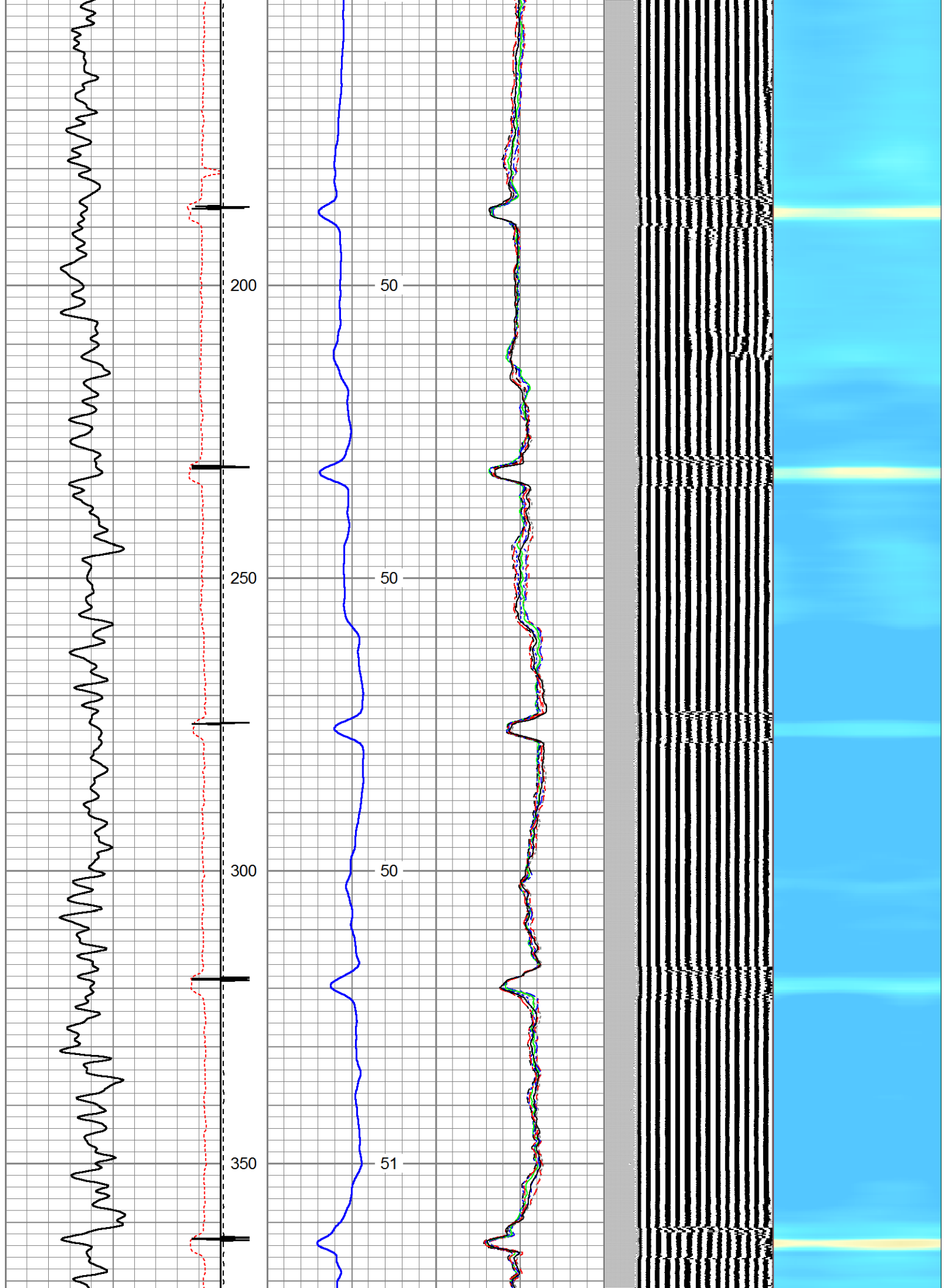

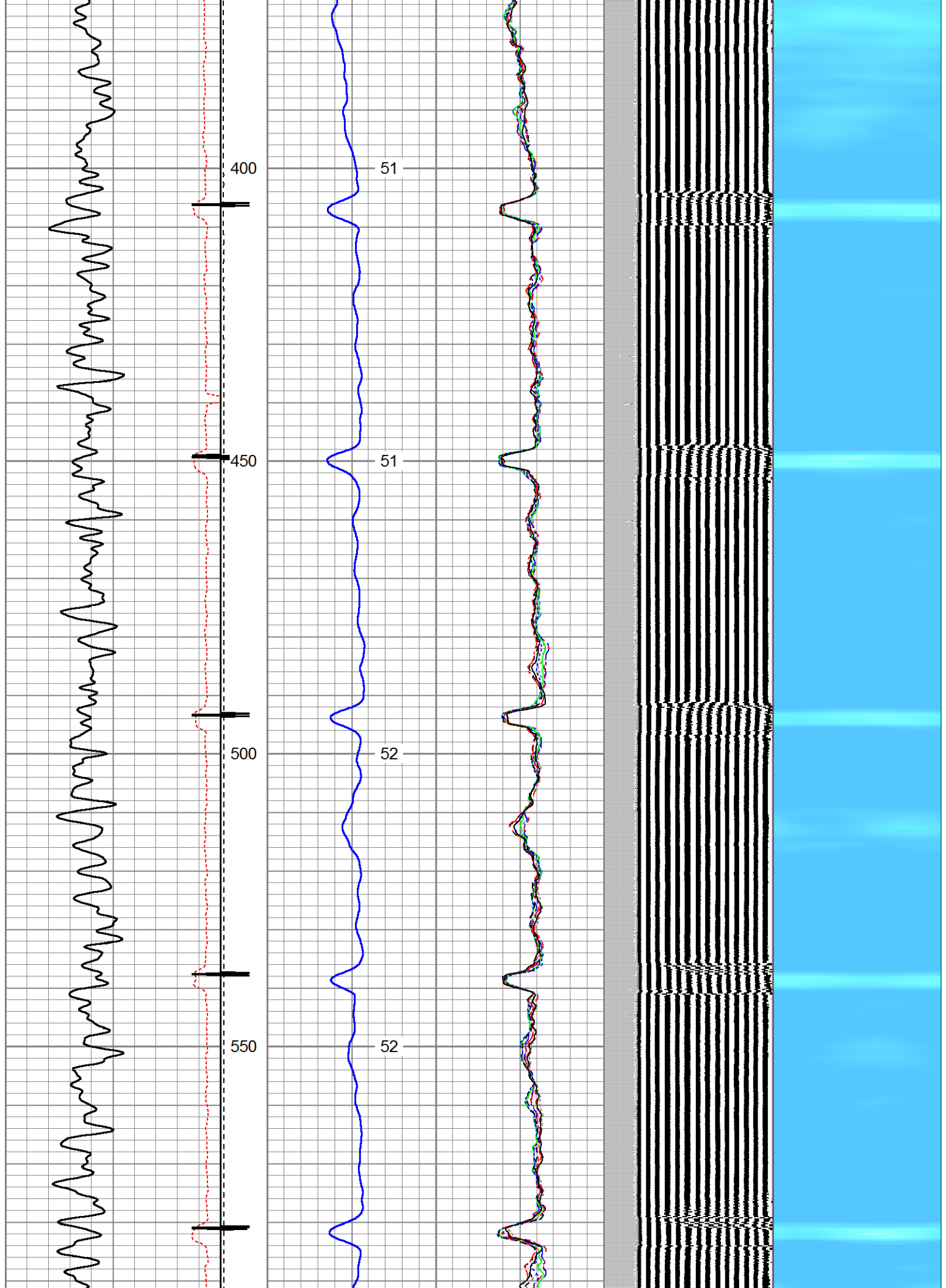

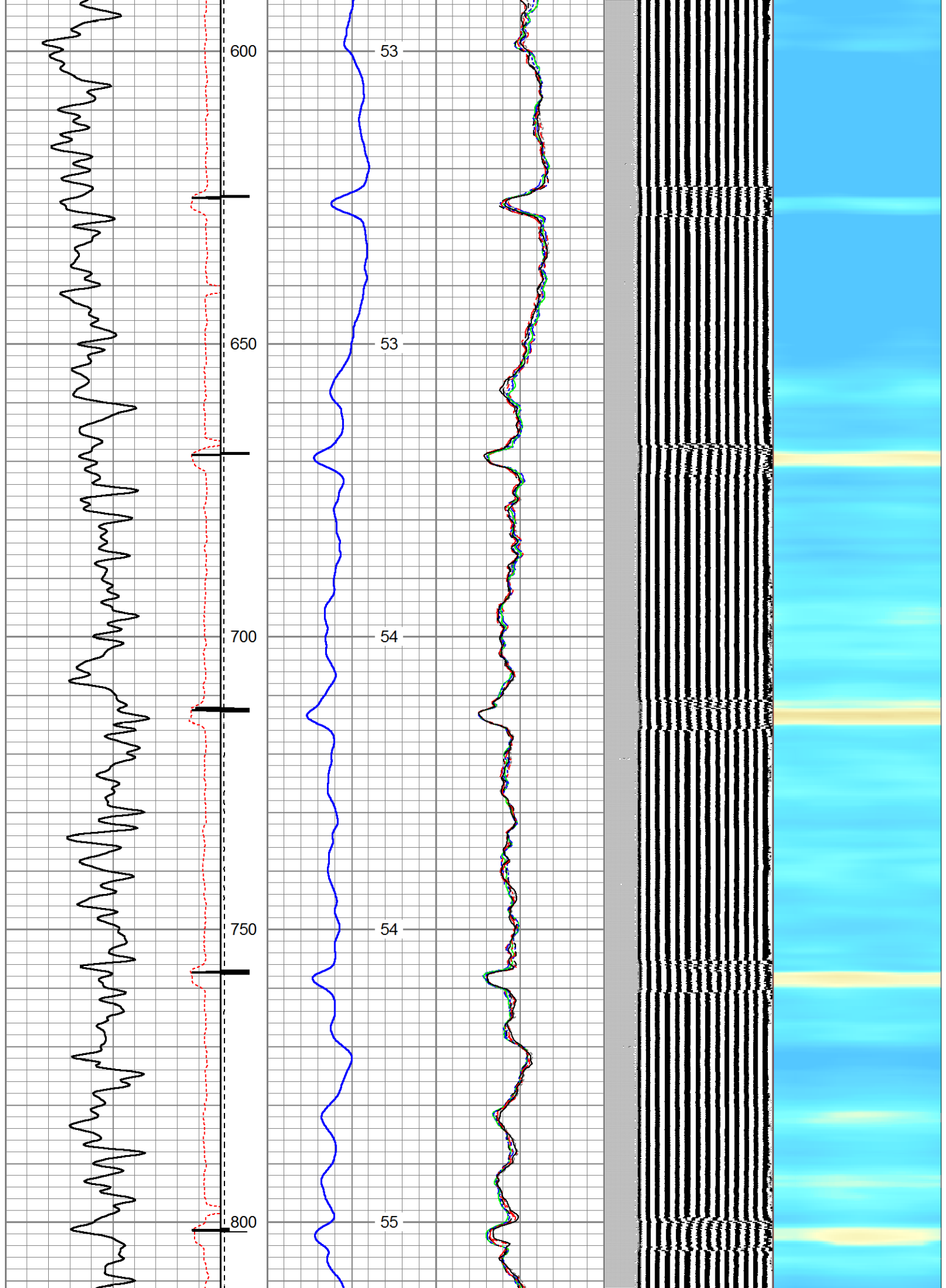

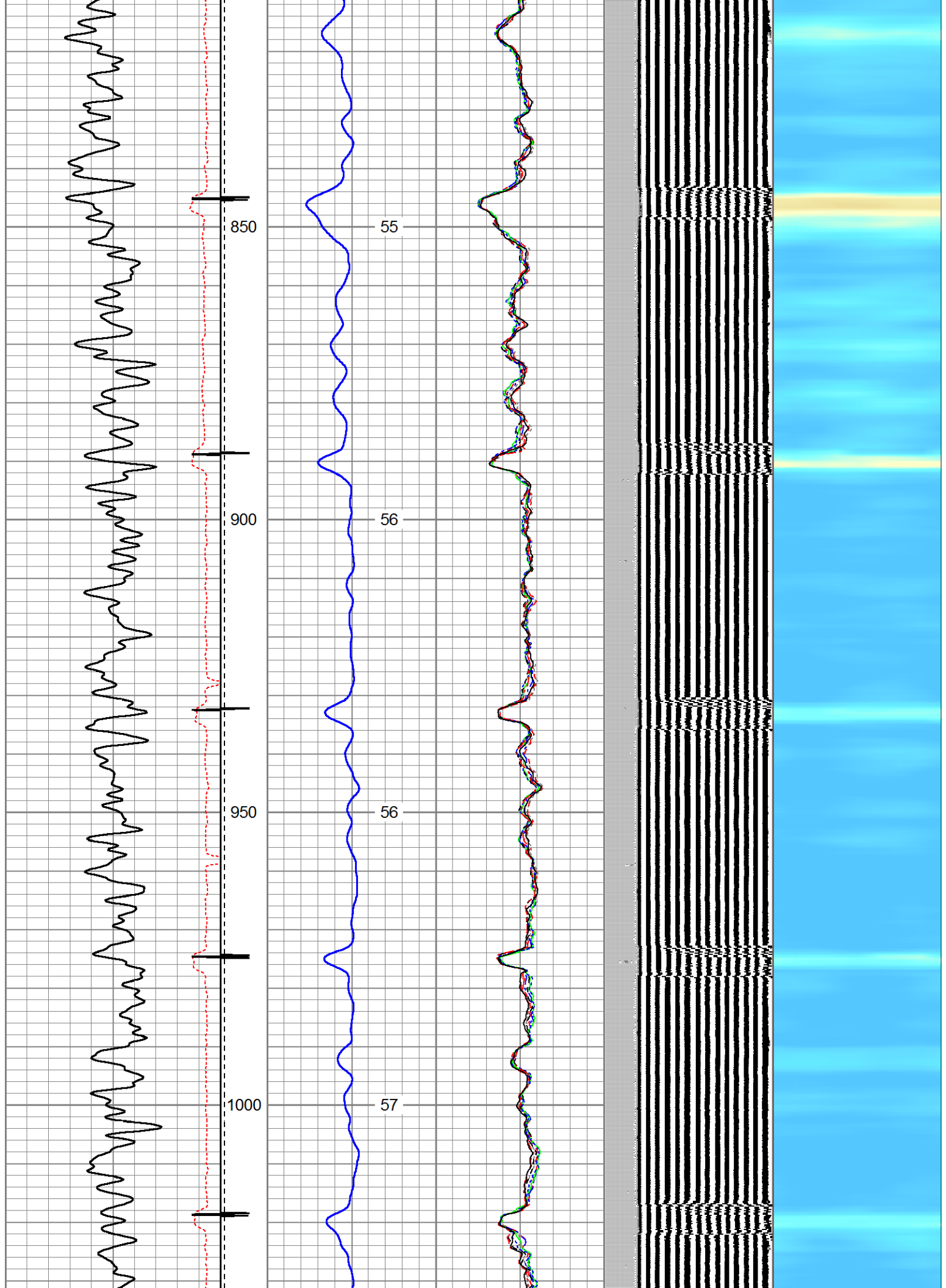

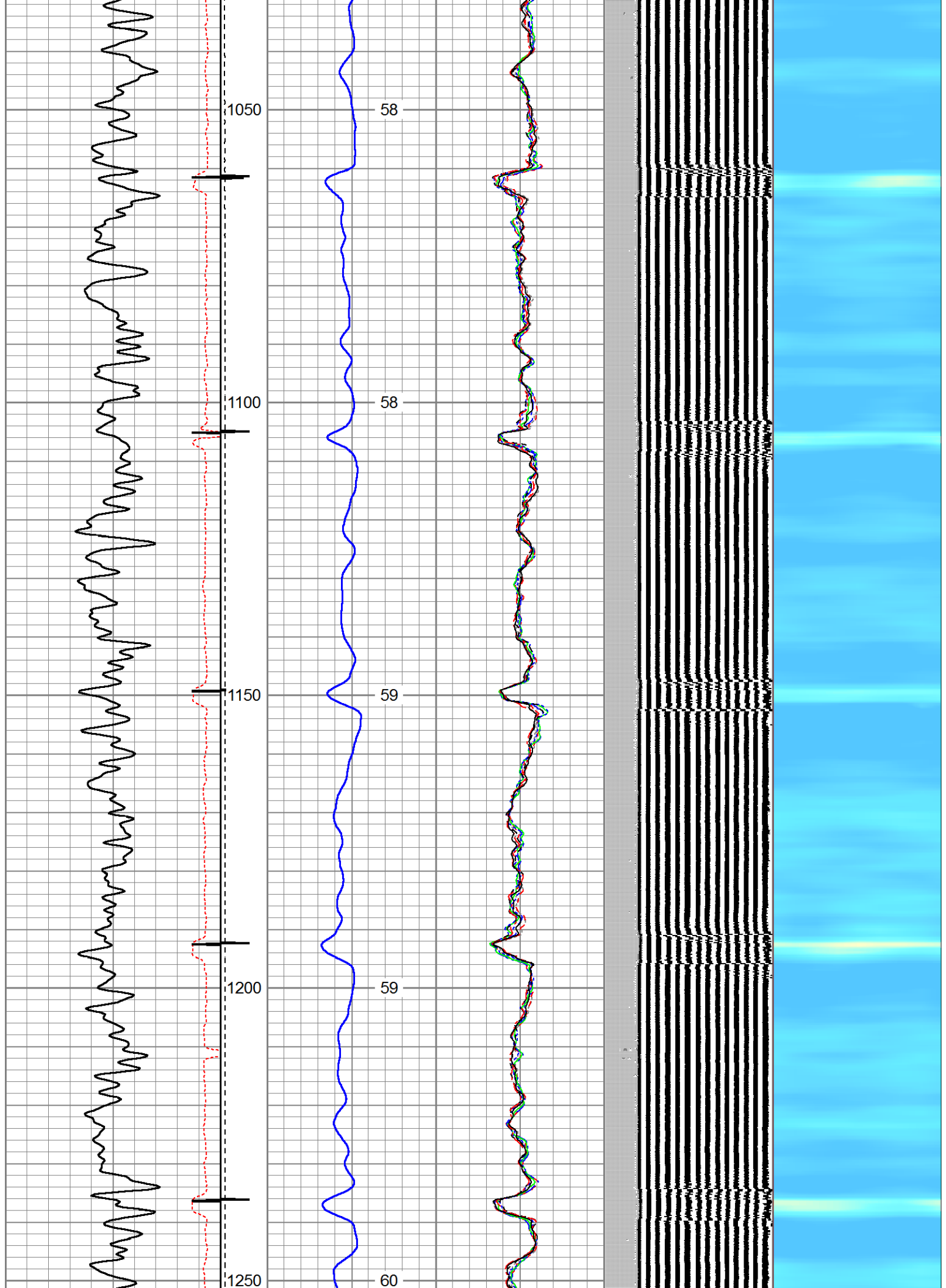

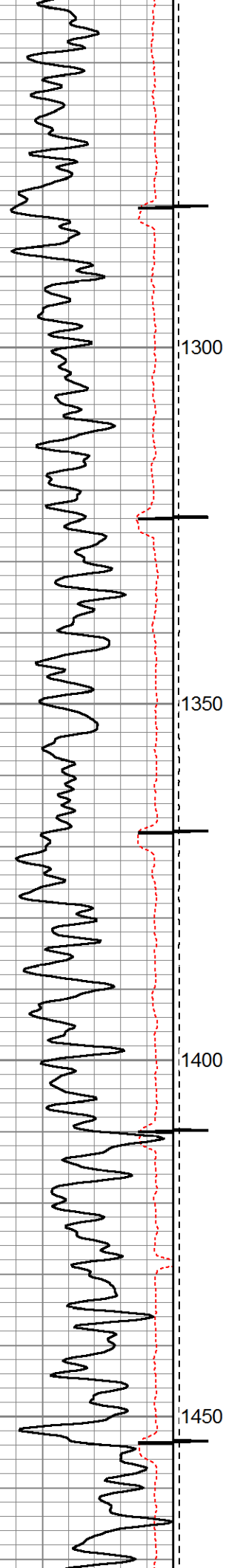

1300

1350

1400

1450

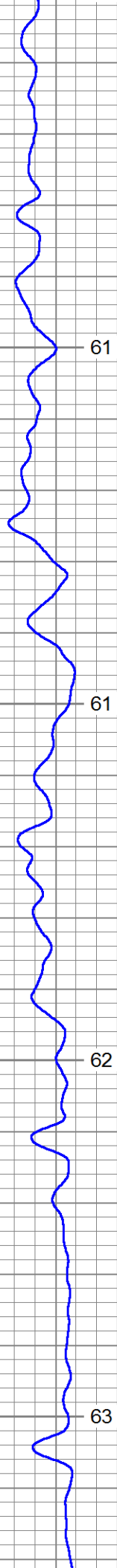

61

61

62

63

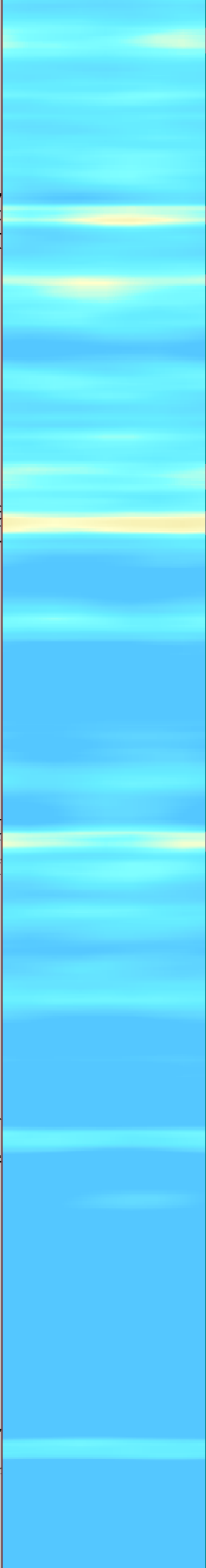
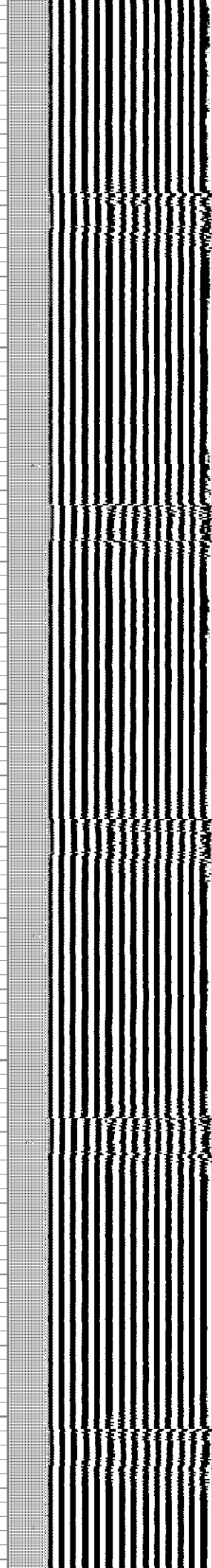
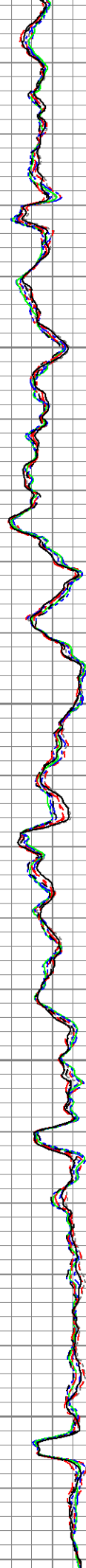

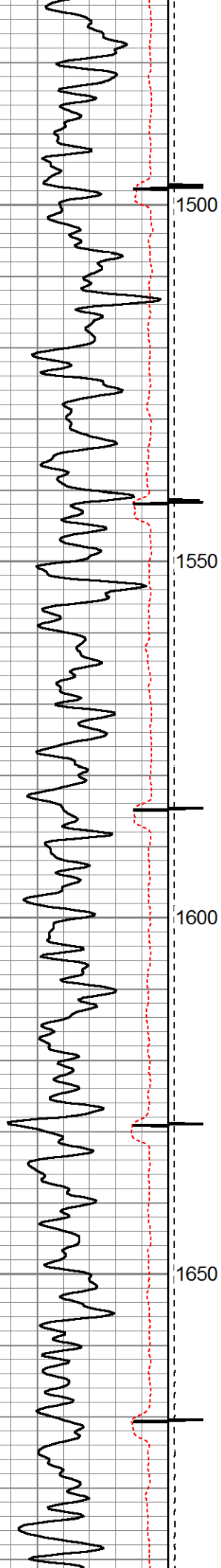

1500

1550

1600

1650

63

64

65

65

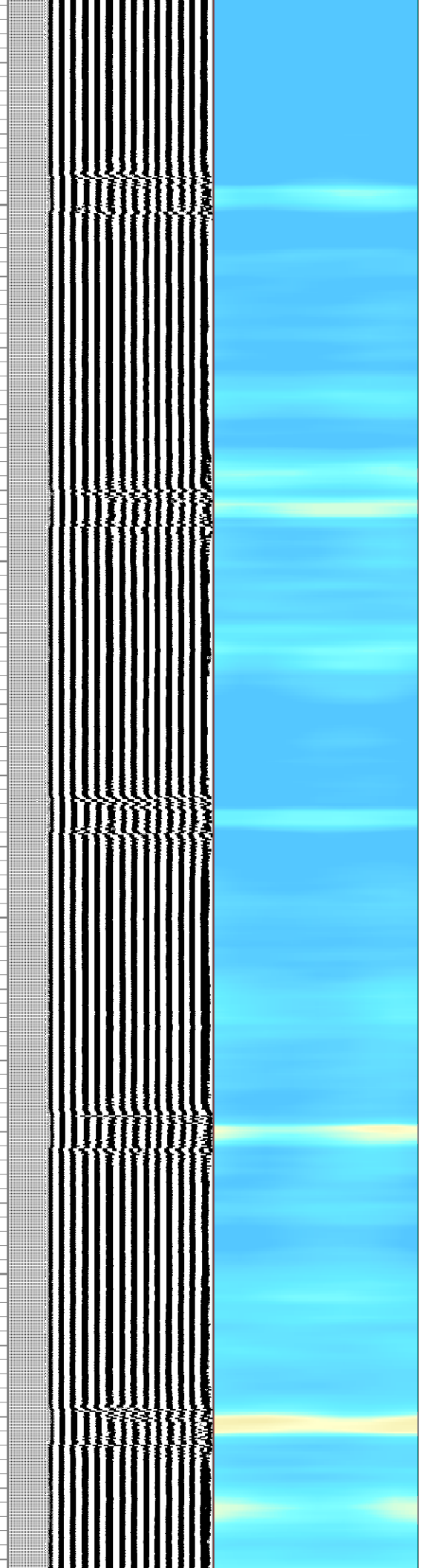
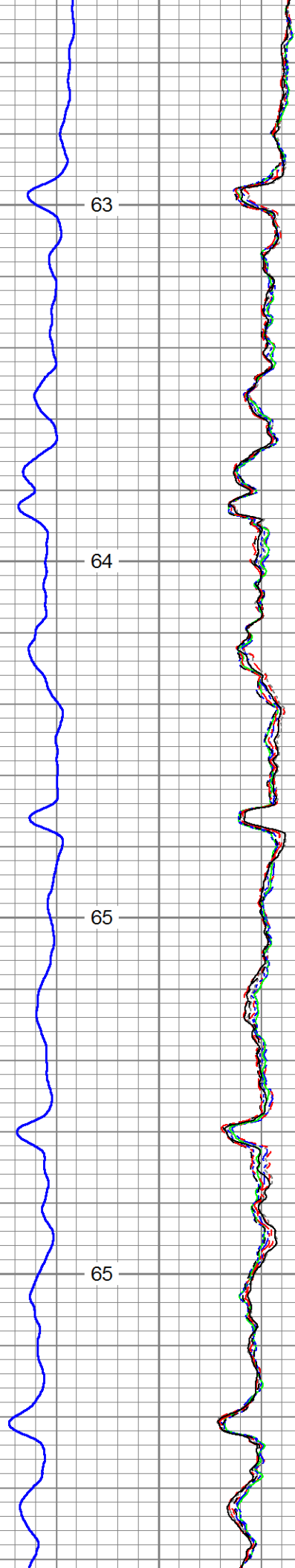

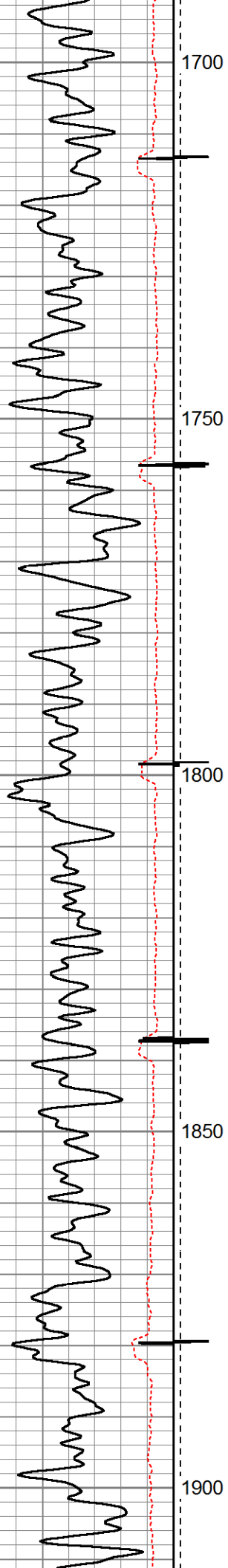

1700

1750

1800

1850

1900

66

67

67

68

69

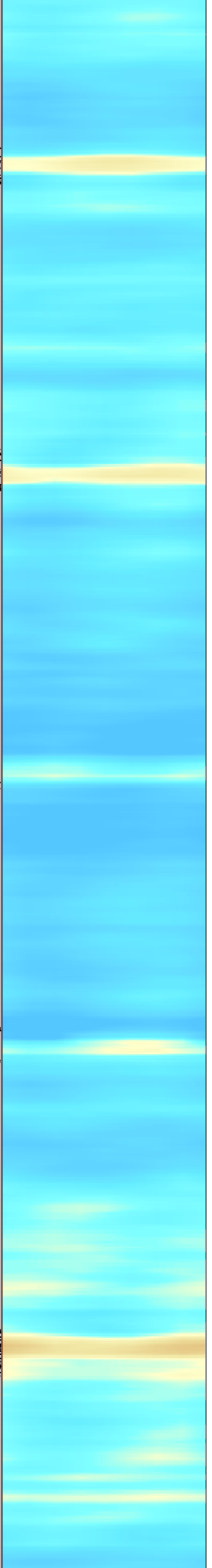
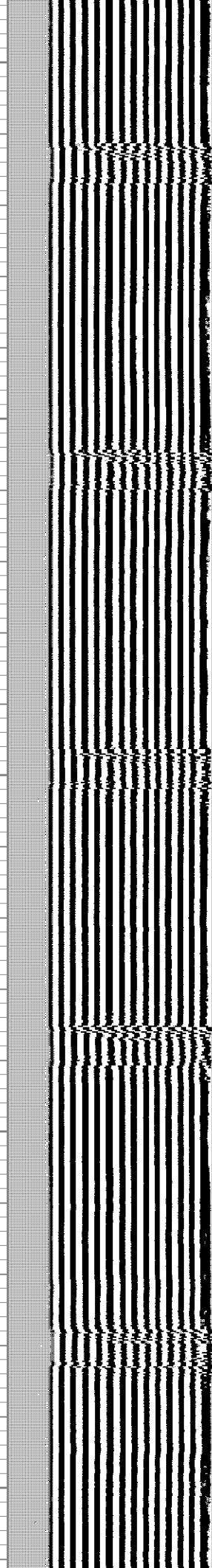
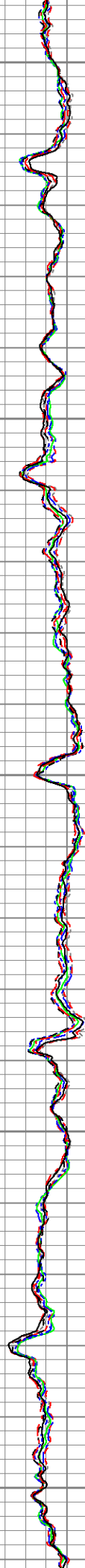

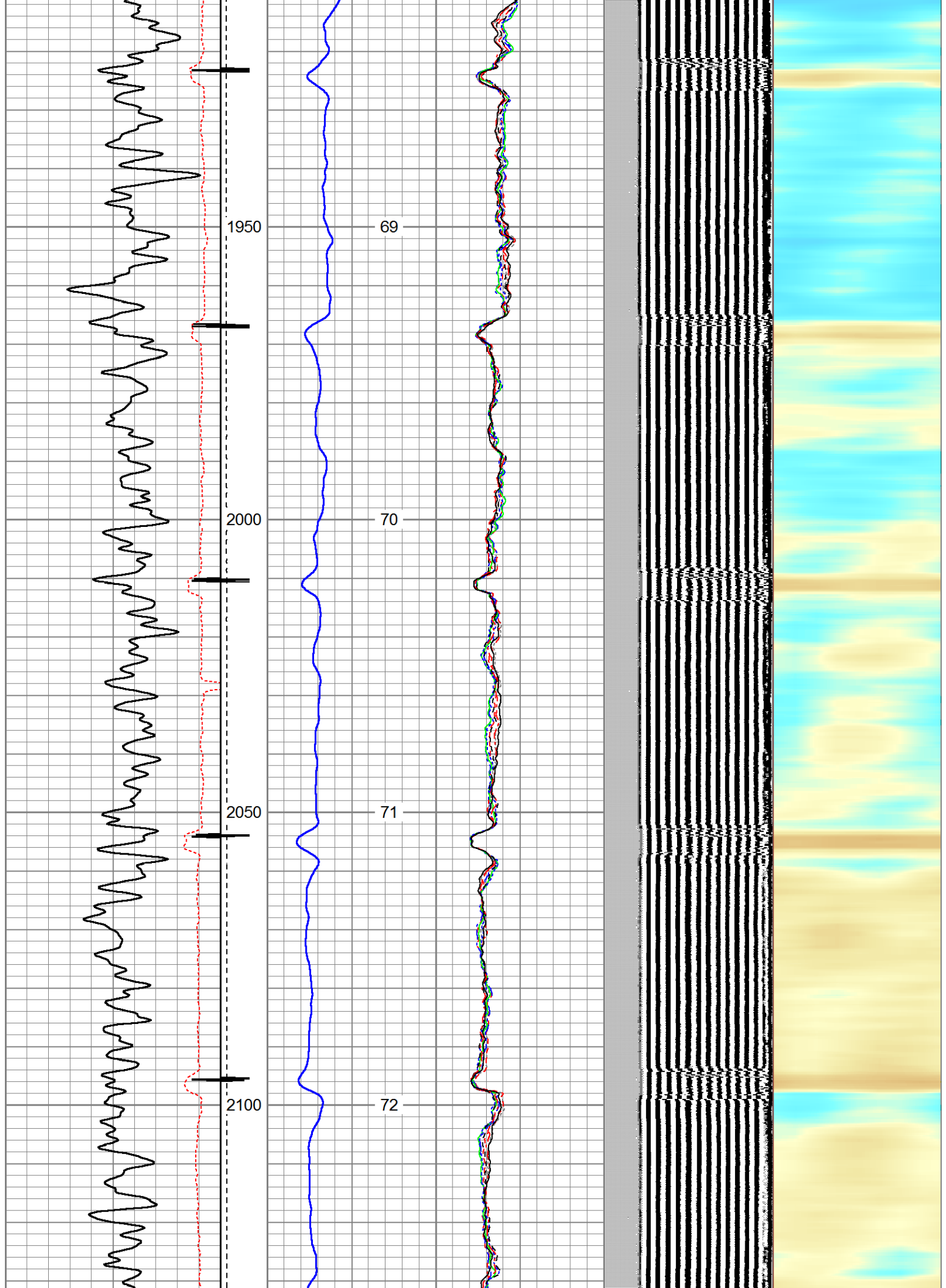

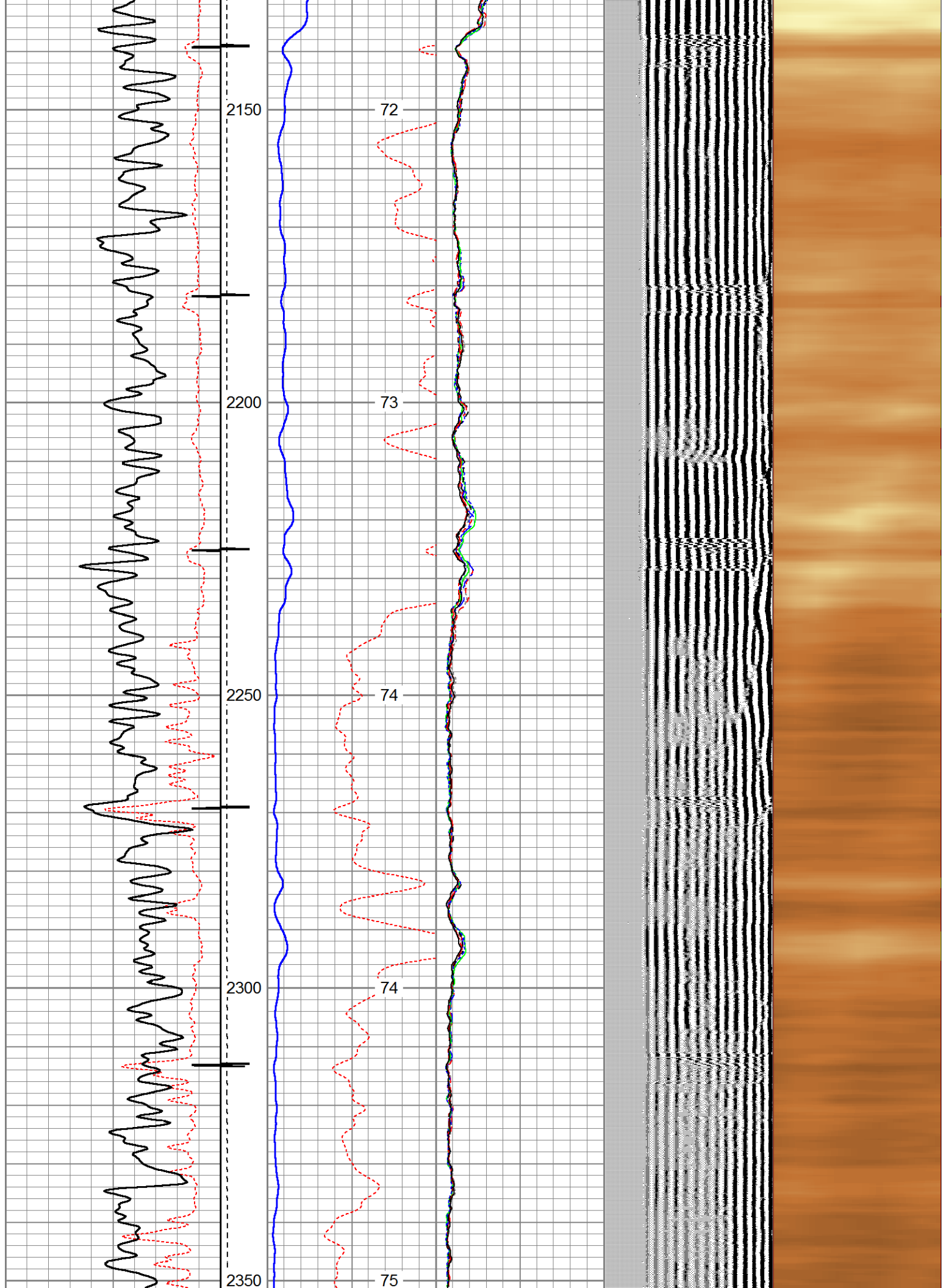

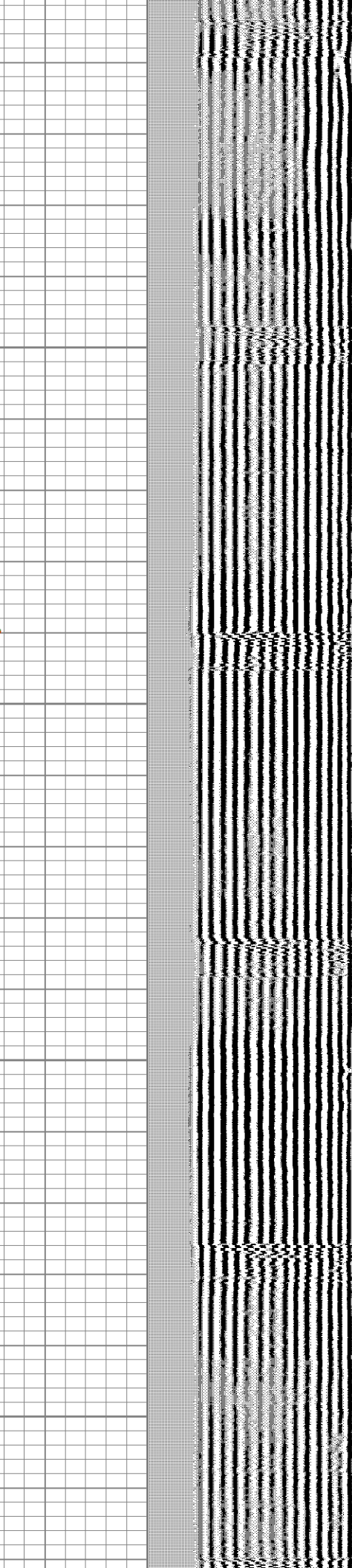
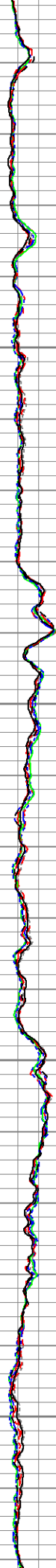
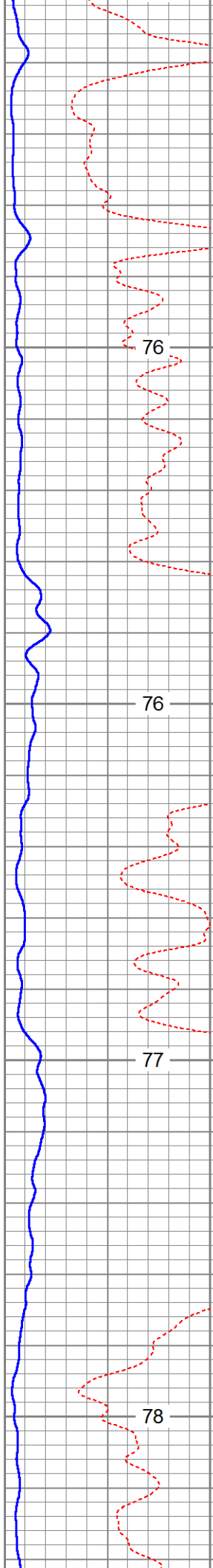
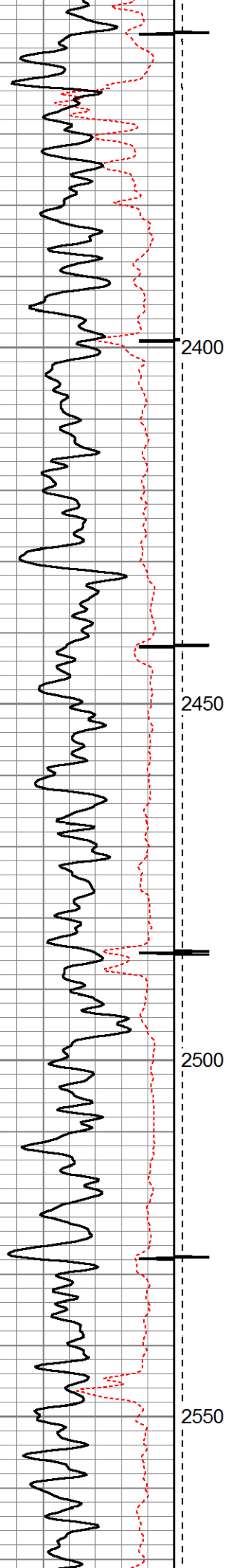

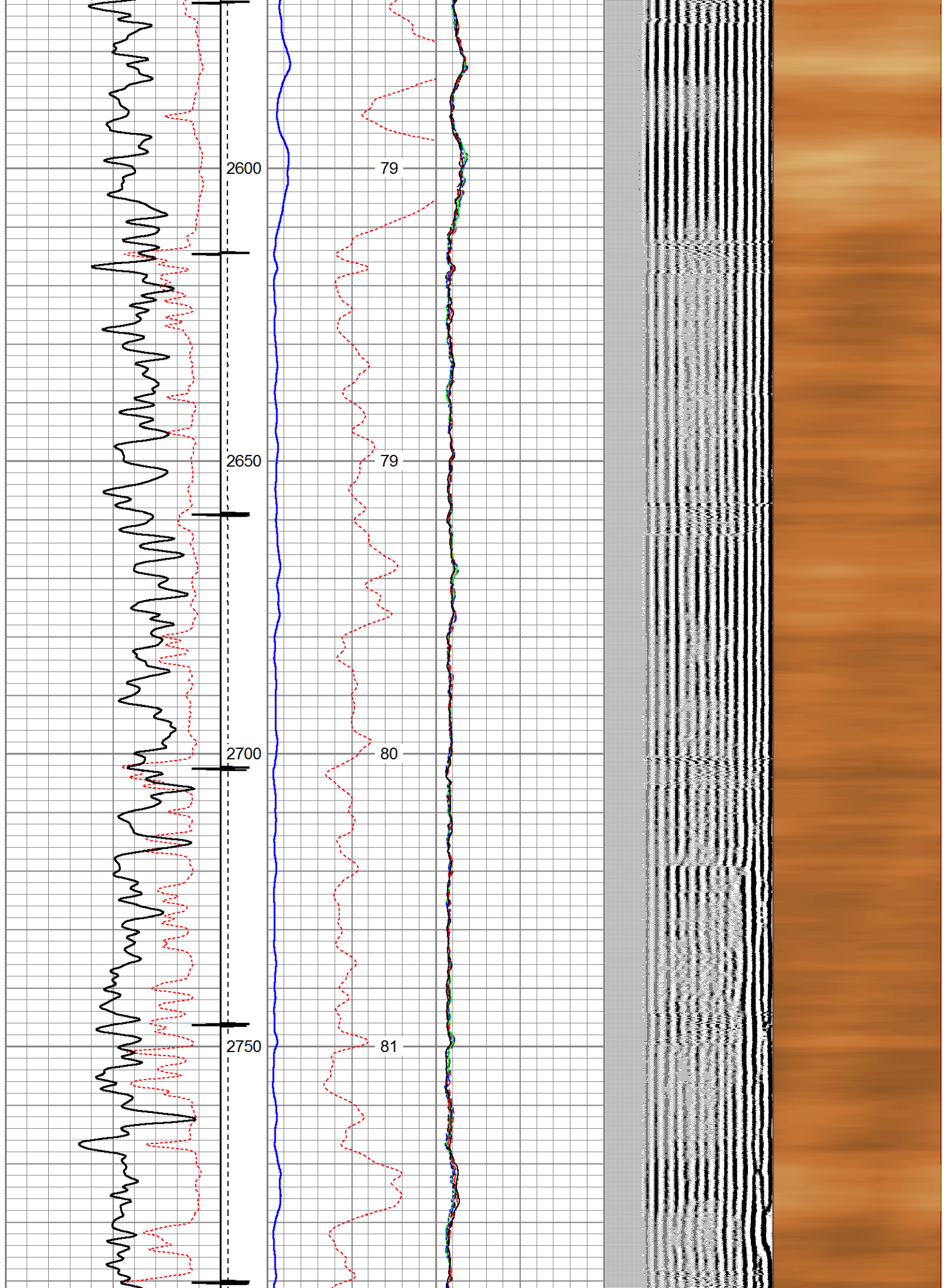

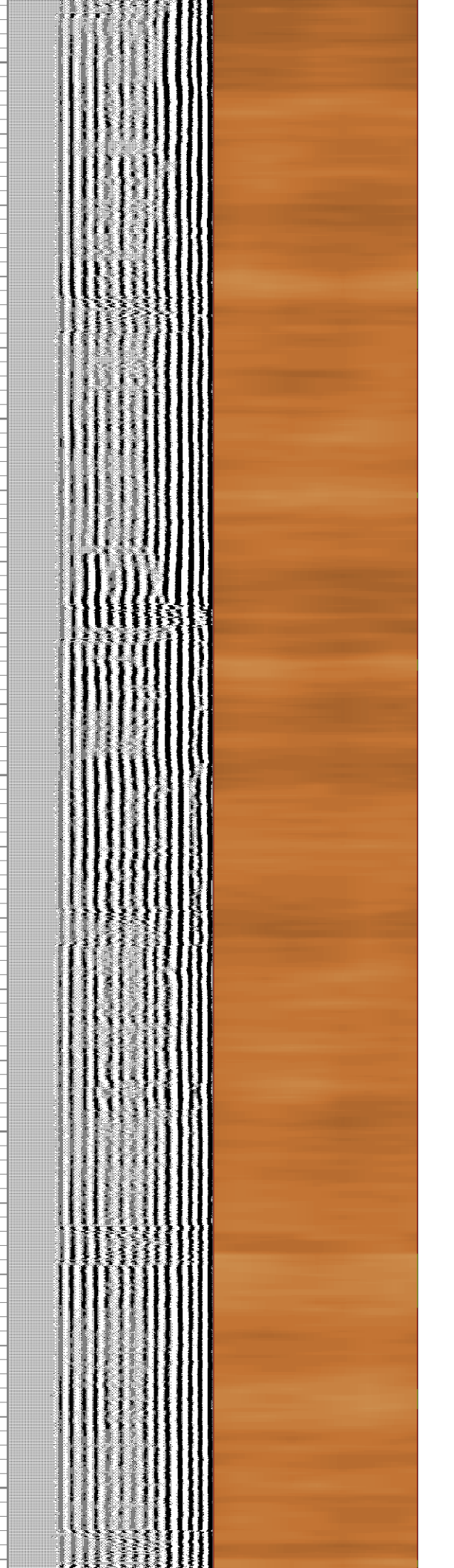
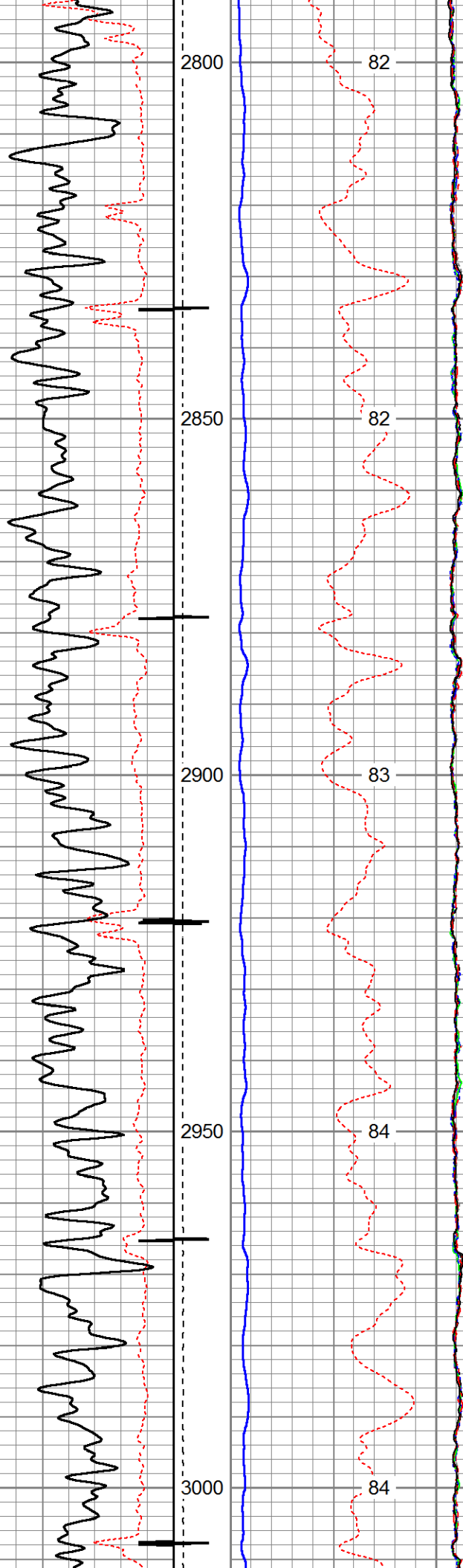

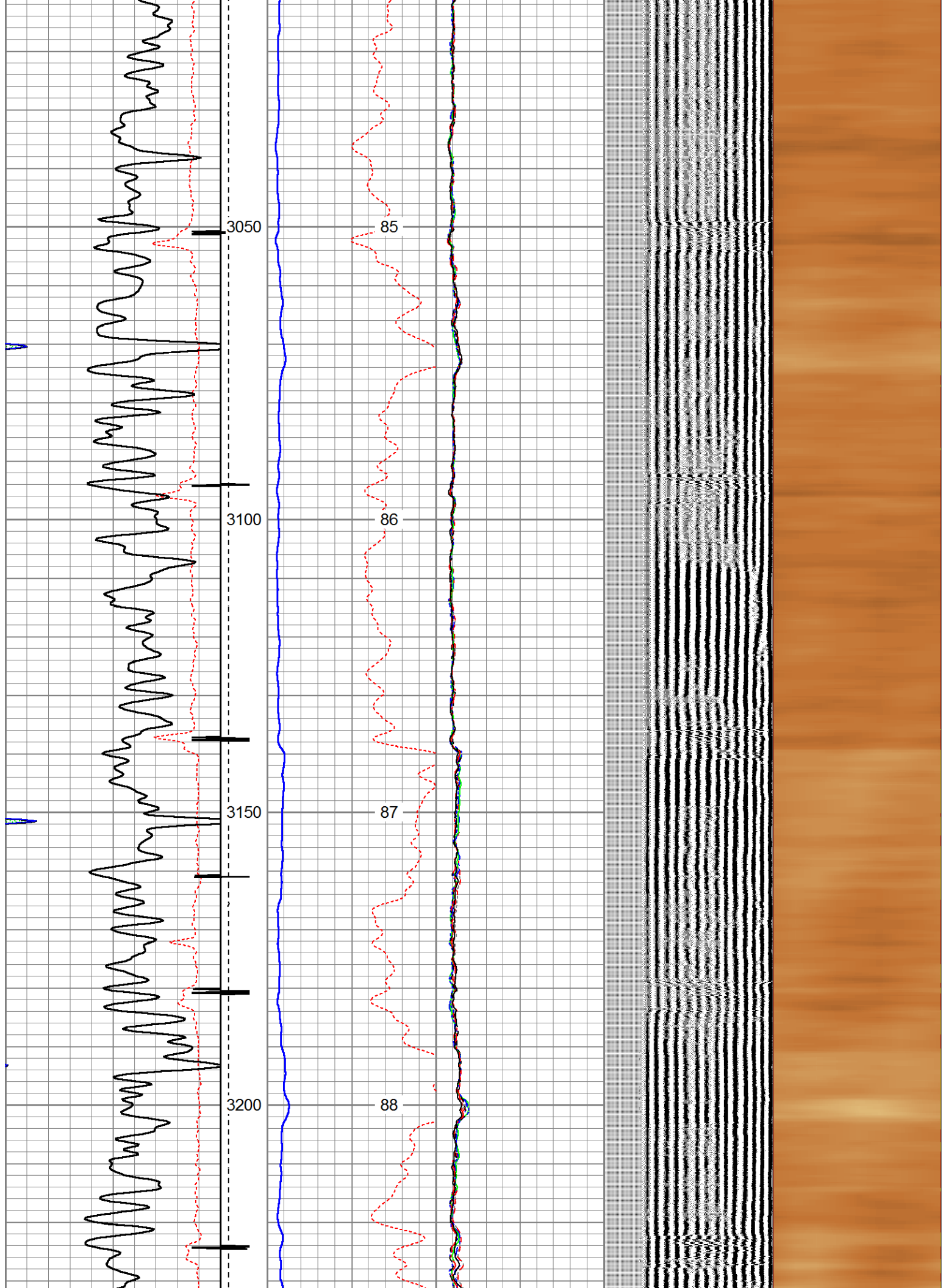

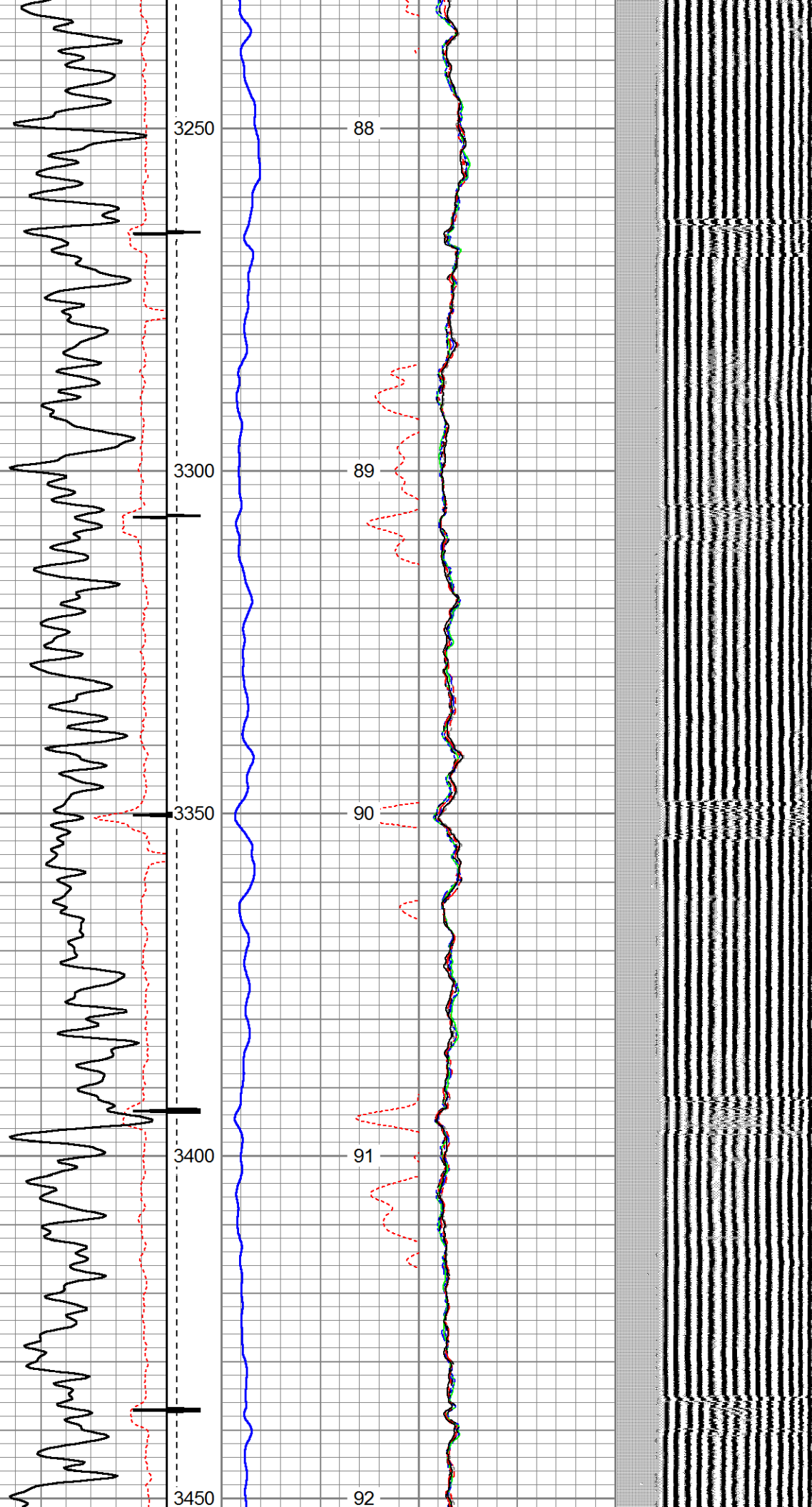

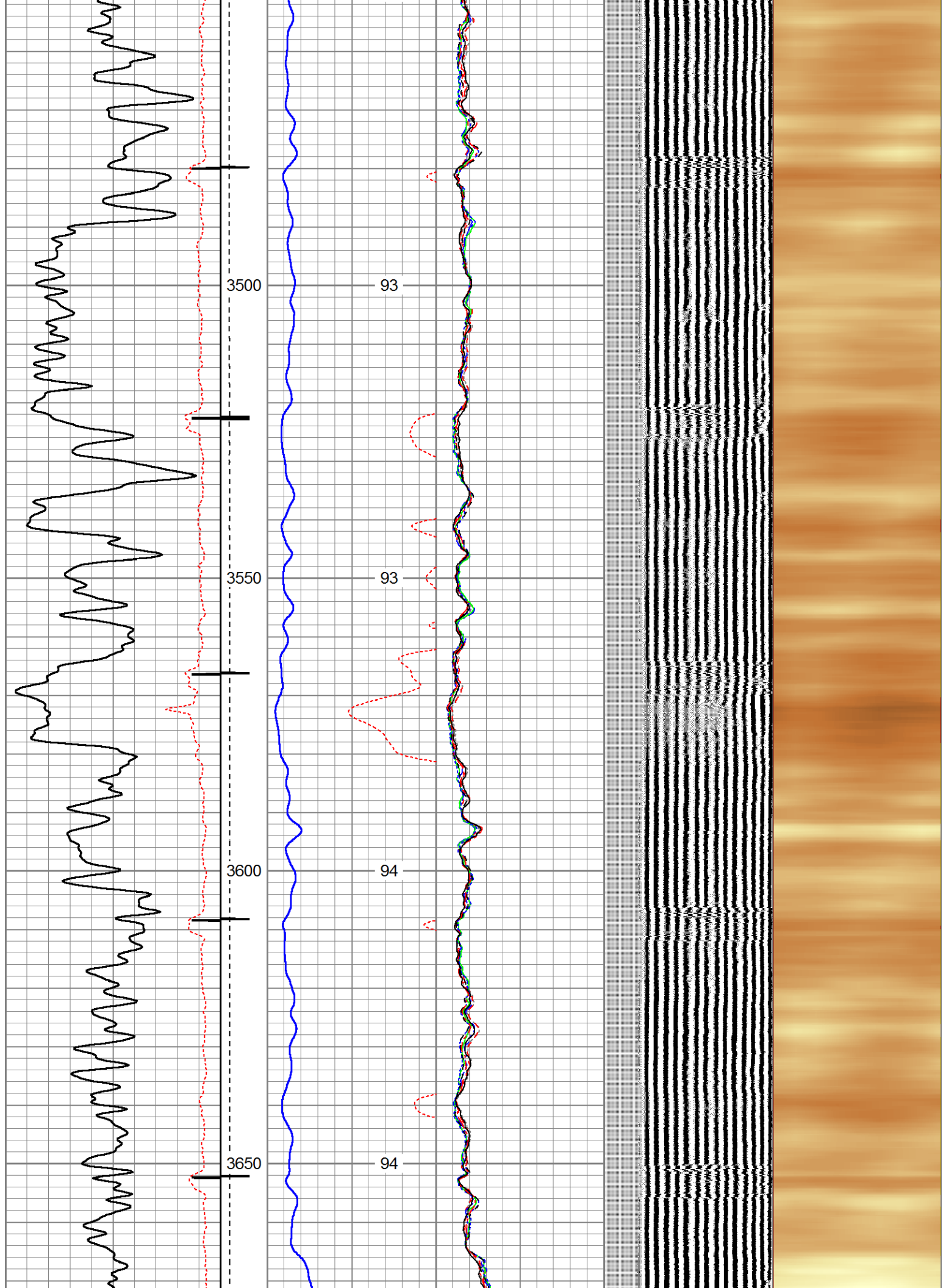

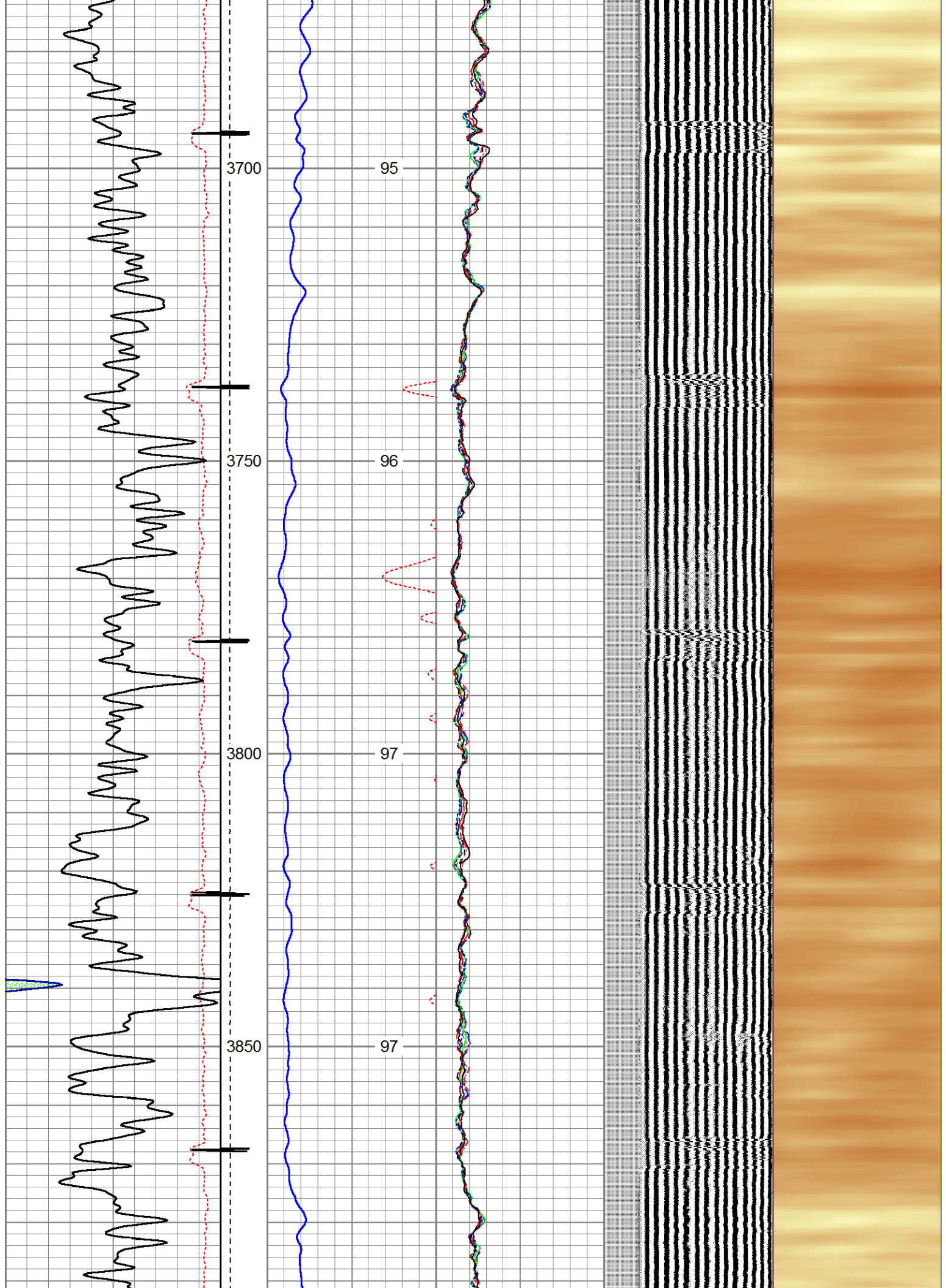

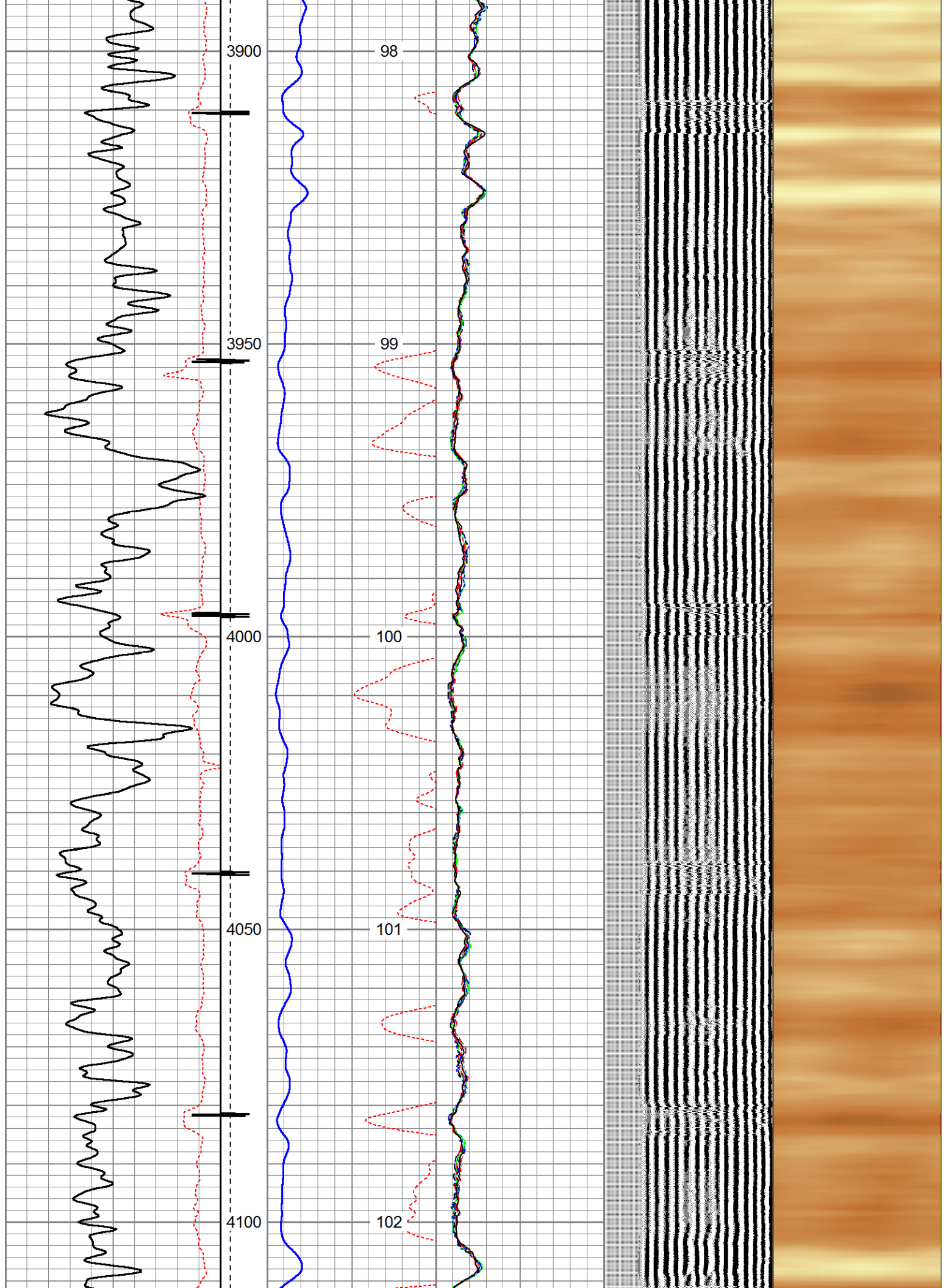

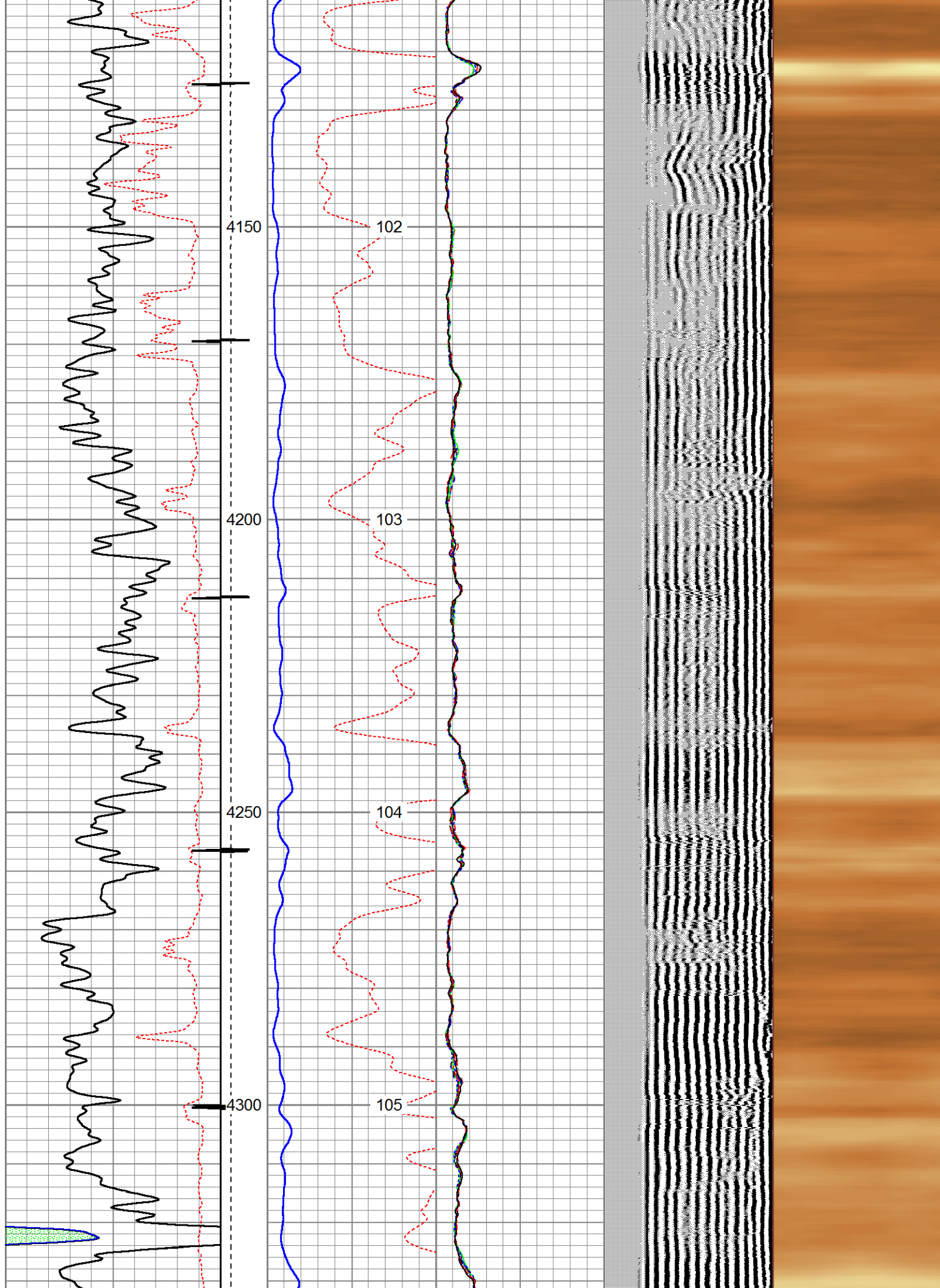

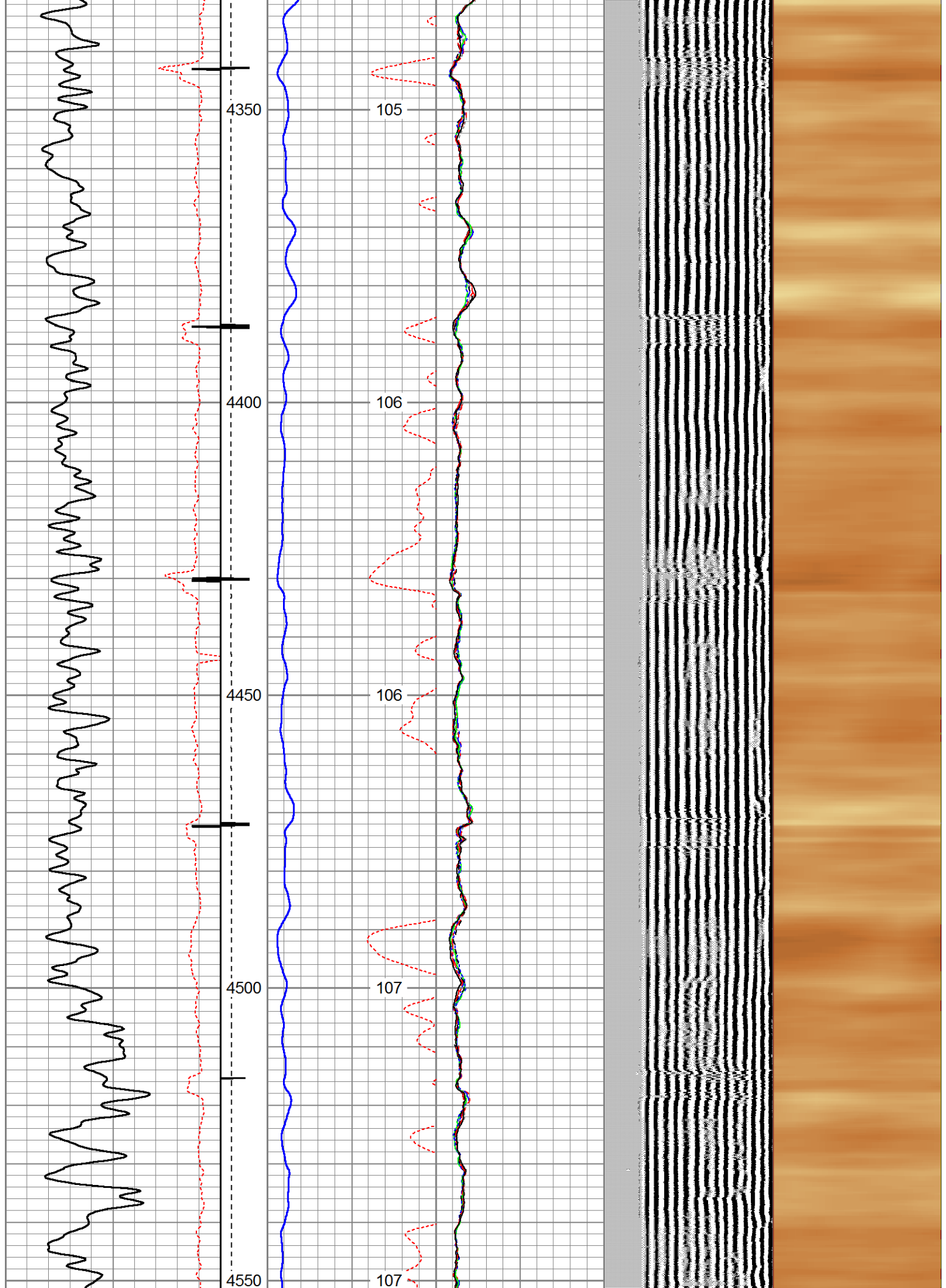

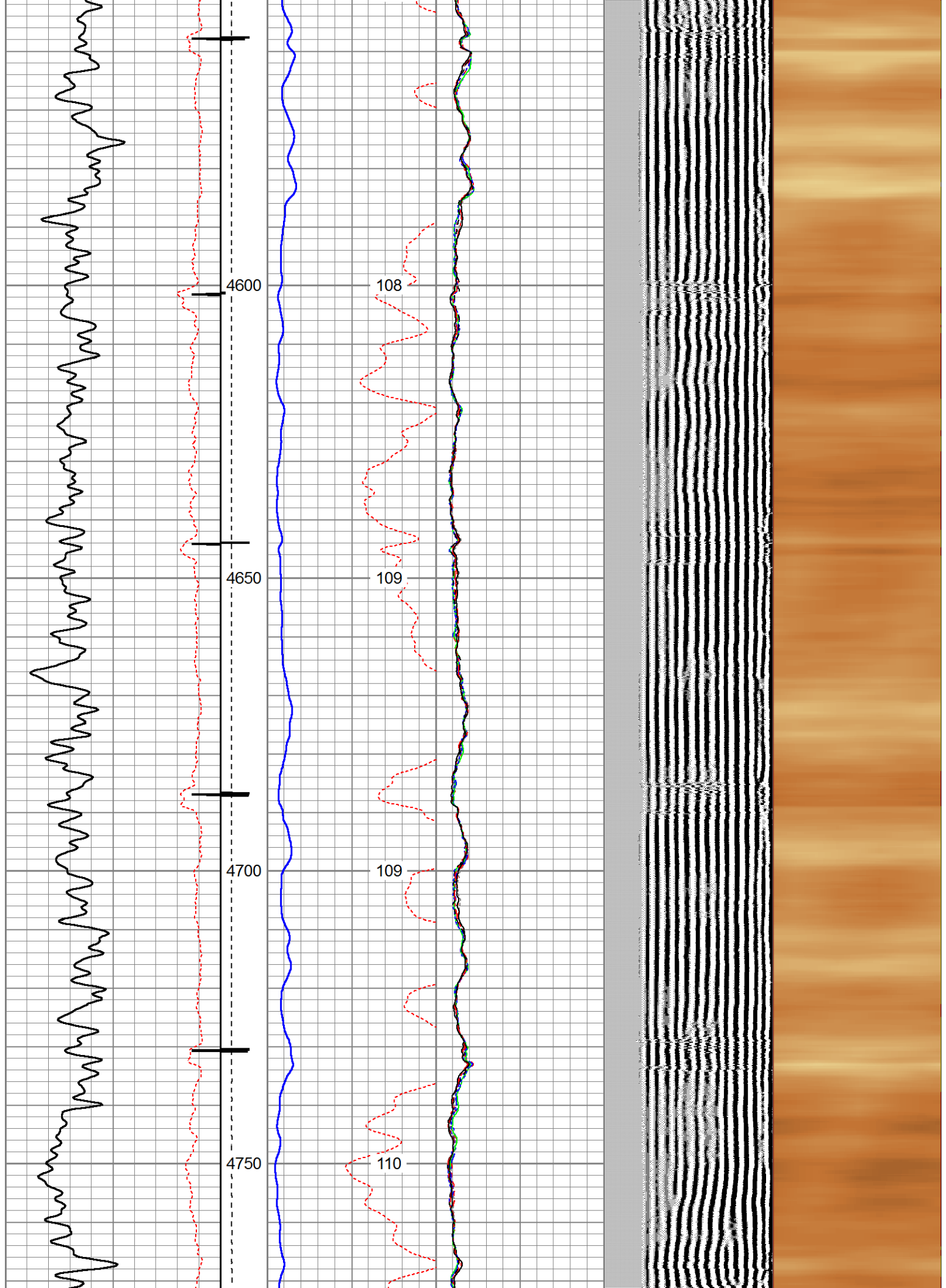

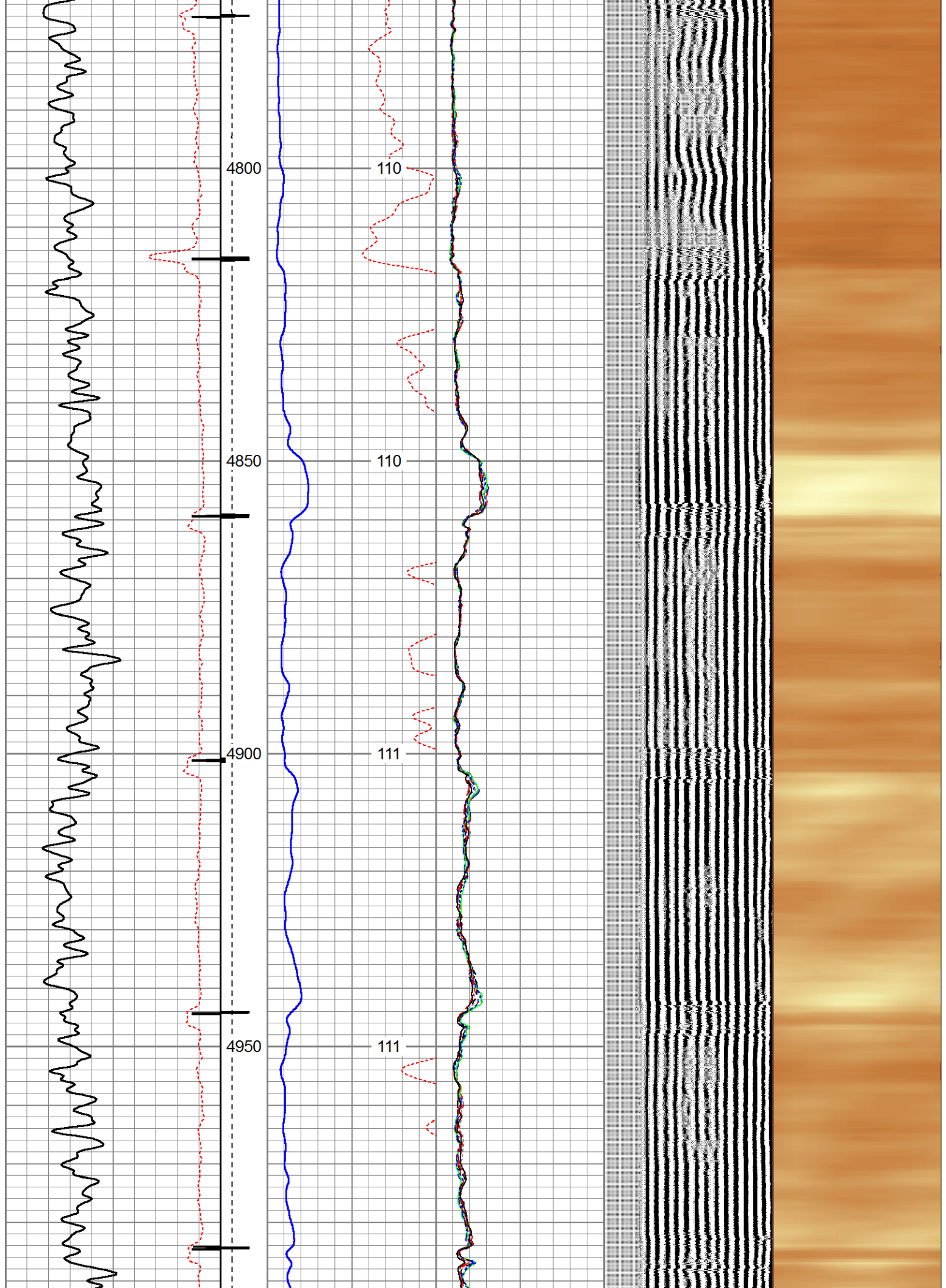

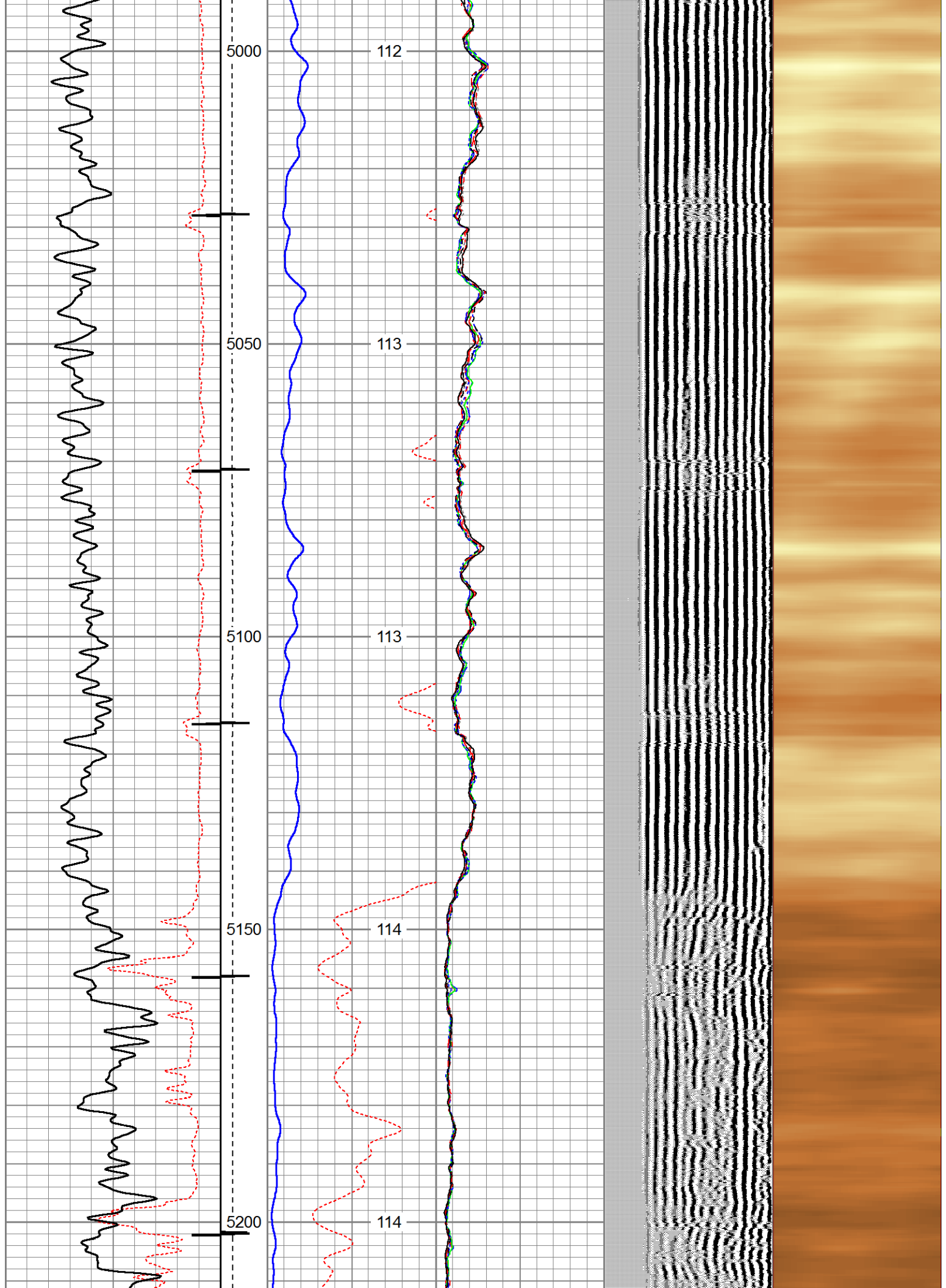

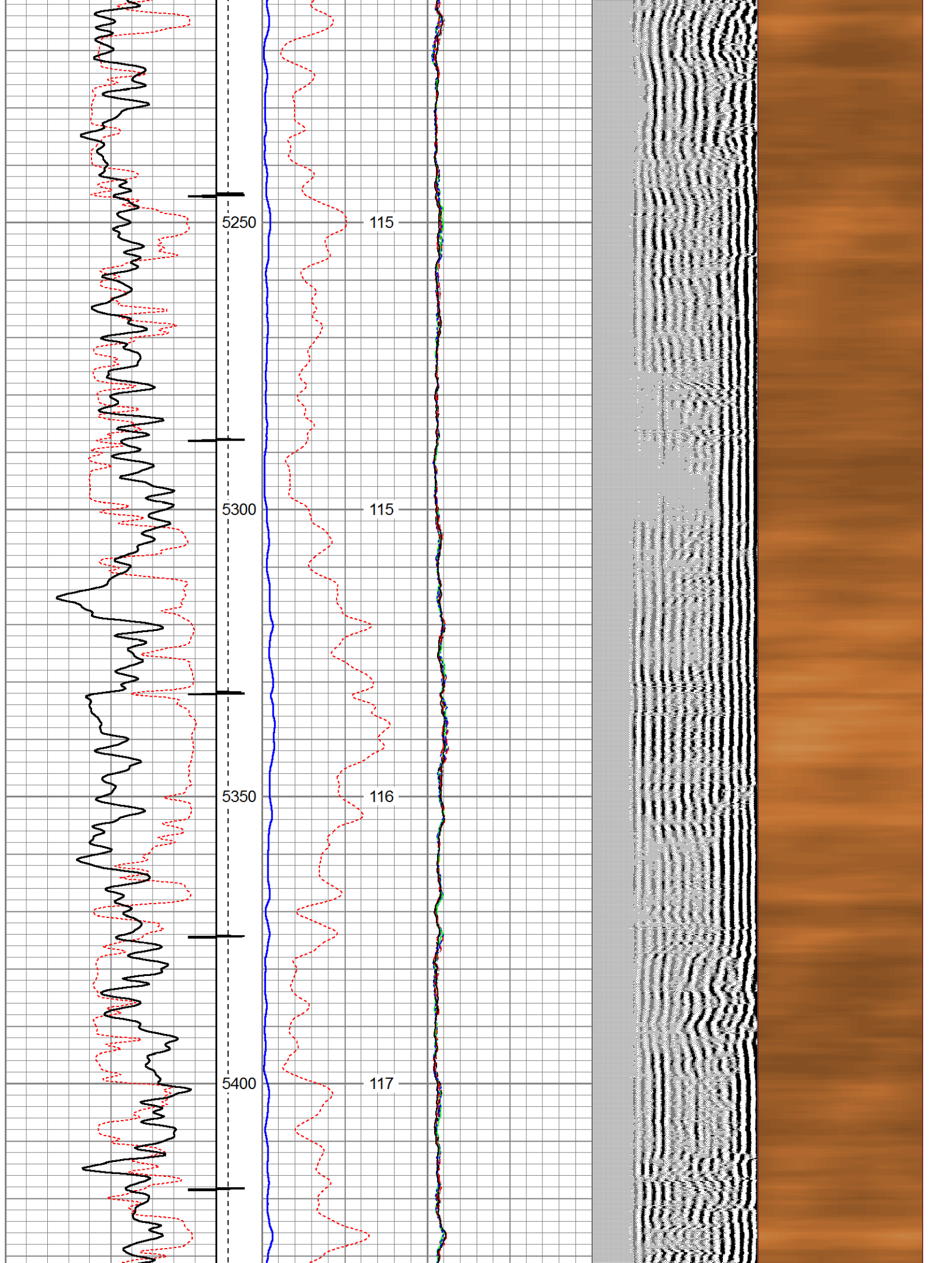

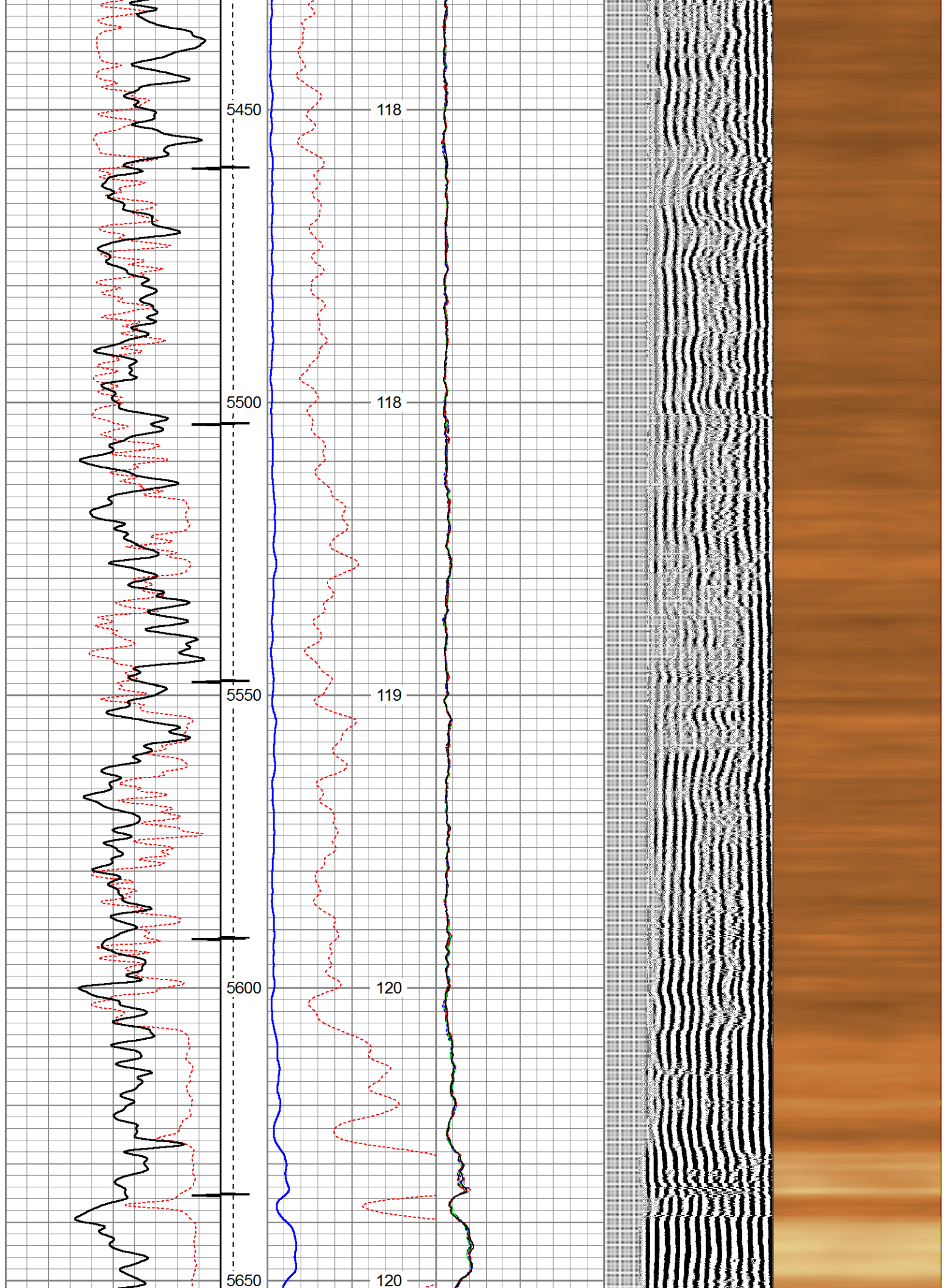

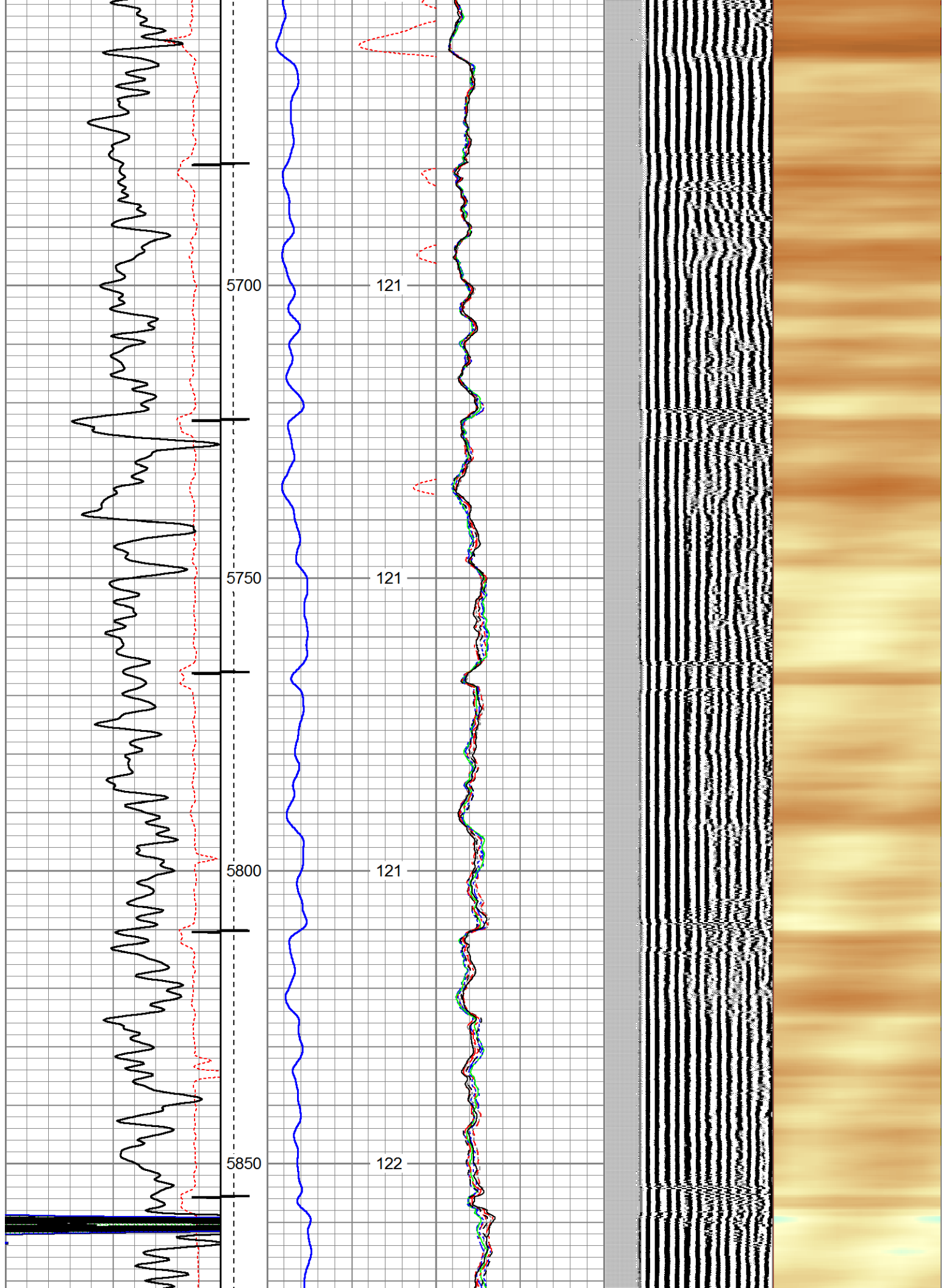

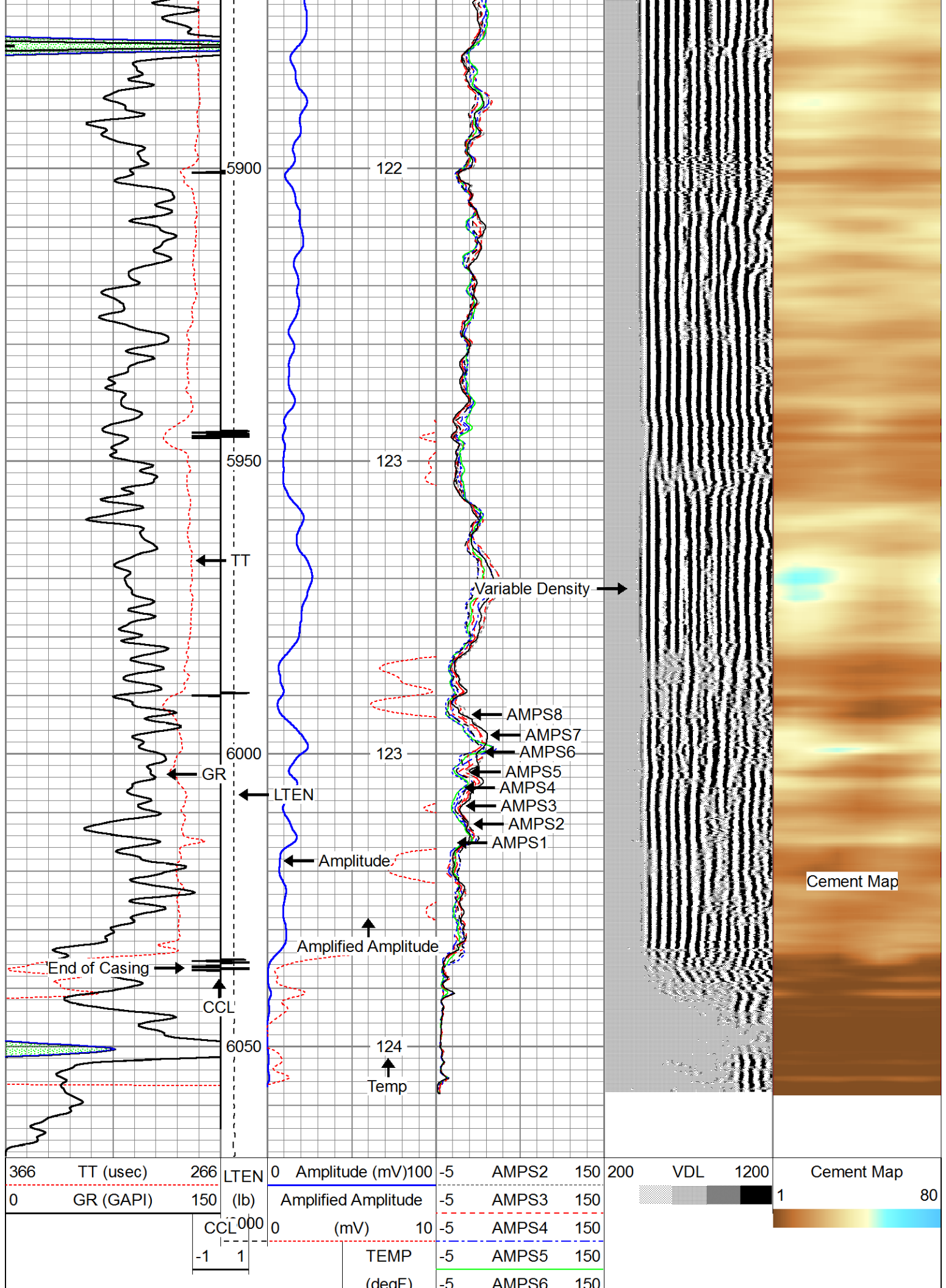



-5	AMPS7	150
-5	AMPS8	150
-5	AMPS1	150



Repeat Pass

Logged with 0 PSI surface pressure.

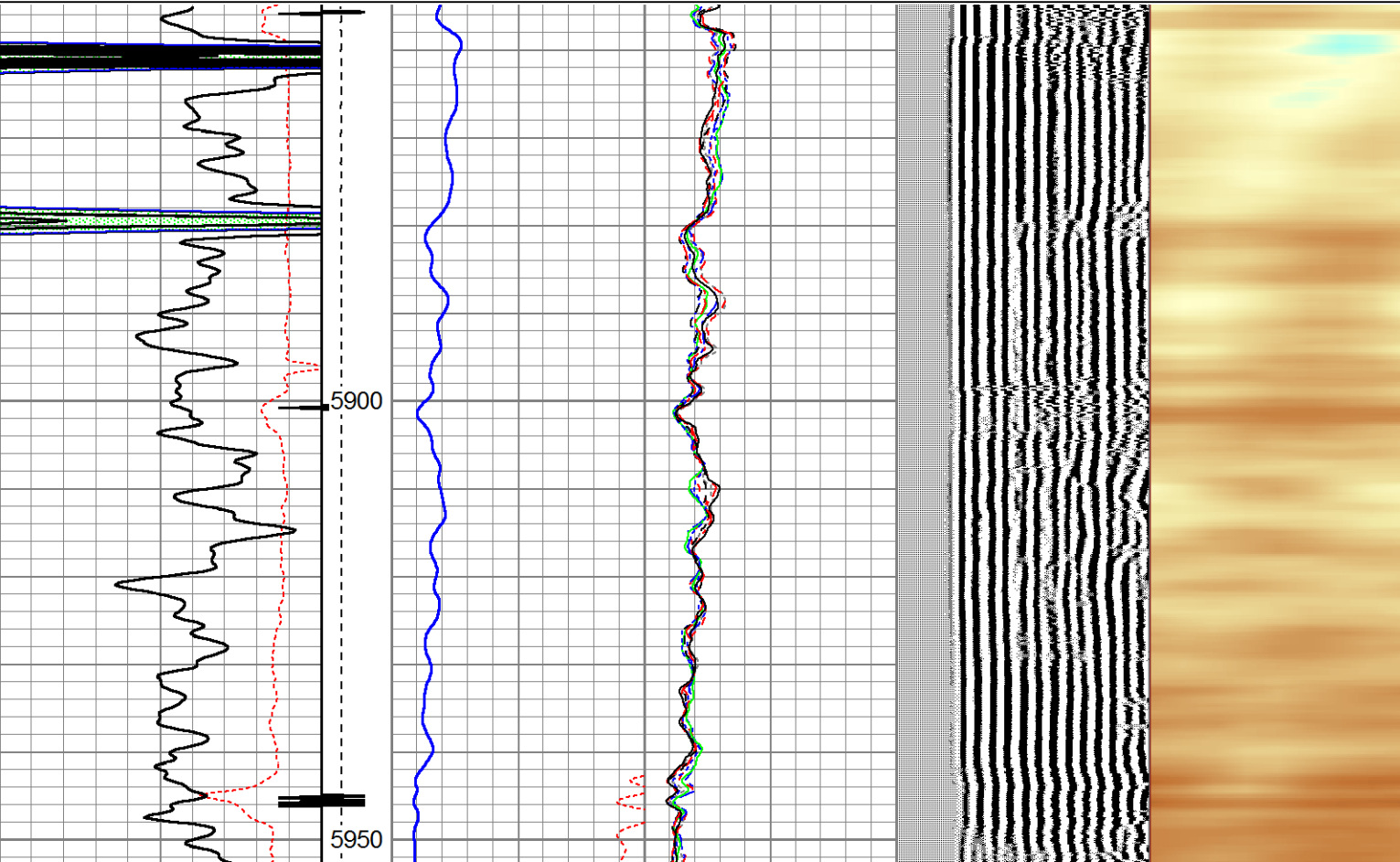

Database File: chevron_fee_61_rcbl.db
Dataset Pathname: pass3
Presentation Format: rbl7
Dataset Creation: Thu Jul 12 14:05:10 2018 by Log 7.0 B1
Charted by: Depth in Feet scaled 1:240

366	TT (usec)	266	LTEN	0	Amplitude (mV)100	-5	AMPS2	150	200	VDL	1200	Cement Map
0	GR (GAPI)	150		(lb)	Amplified Amplitude	-5	AMPS3	150		1	80	
			CCL000	0	(mV) 10	-5	AMPS4	150				
			-1	1		-5	AMPS5	150				
						-5	AMPS6	150				
						-5	AMPS7	150				
						-5	AMPS8	150				
						-5	AMPS1	150				

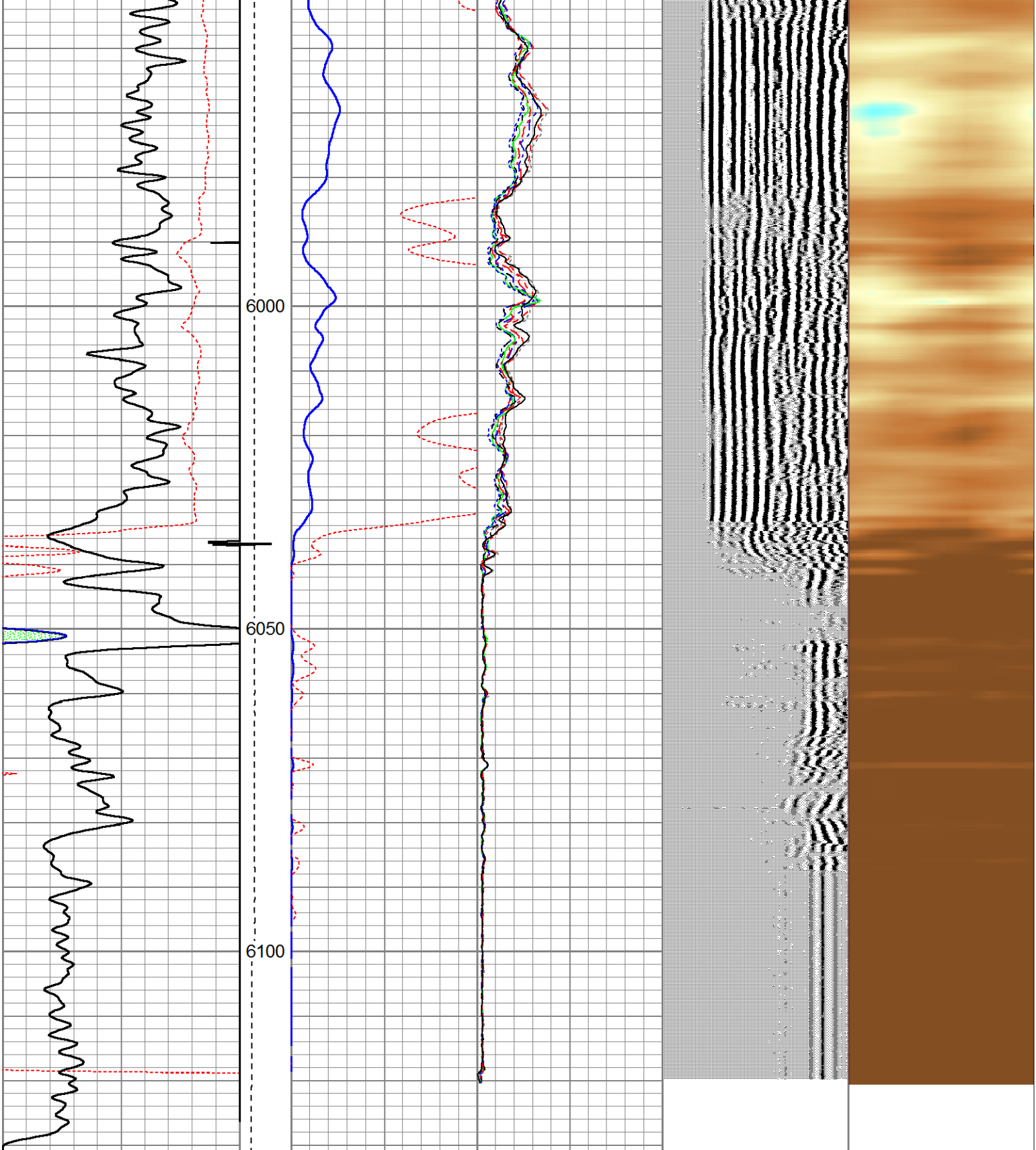



366	TT (usec)	266	LTEN	0	Amplitude (mV)	100	-5	AMPS2	150	200	VDL	1200	Cement Map
0	GR (GAPI)	150	(lb)	0	Amplified Amplitude		-5	AMPS3	150				
			CCL	0	(mV)	10	-5	AMPS4	150				
			-1	1			-5	AMPS5	150				
							-5	AMPS6	150				
							-5	AMPS7	150				
							-5	AMPS8	150				
							-5	AMPS1	150				

Sensor	Offset (ft)	Schematic	Description	Len (ft)	OD (in)	Wt (lb)
IntTemp	15.61		Titan 1 7/16" Cable Head	1.00	1.44	1.00
			Probe	2.86	2.75	40.00
			RBT-Probe (060112_7) Probe Radii Bond Tool with Digital Telemetry	8.92	2.75	130.00
			Probe	2.86	2.75	40.00
WVFS1	12.36		GR-Probe (060108) Probe 2.75" 4 Channel Pulse	4.00	2.75	30.00
WVFCAL	12.36					
WVFS2	12.36					
WVFS3	12.36					
WVFS4	12.36					
WVFS5	12.36					
WVFS6	12.36					
WVFS7	12.36					
WVFS8	12.36					
WVF5FT	11.36					
CCL	4.89		TEMP-1.375TEMP (060110) Temperature Tool	1.25	1.38	30.00
GR	2.15					
TEMP	0.08					

O.D.

2.75 in



Company	Chevron Midcontinent, L.P.
Well	FEE 61
Field	Rangley
County	Rio Blanco
State	Colorado