



Lat40°, Inc. 6250 W. 10th Street, Unit 2, Greeley, CO 970-515-5294

# NOTIFICATION ZONE DRAWING

**SOUTH WELD SWD FACILITY**

SECTION: 30  
TOWNSHIP: 1N  
RANGE: 66W  
6TH. P.M.  
WELD COUNTY, CO

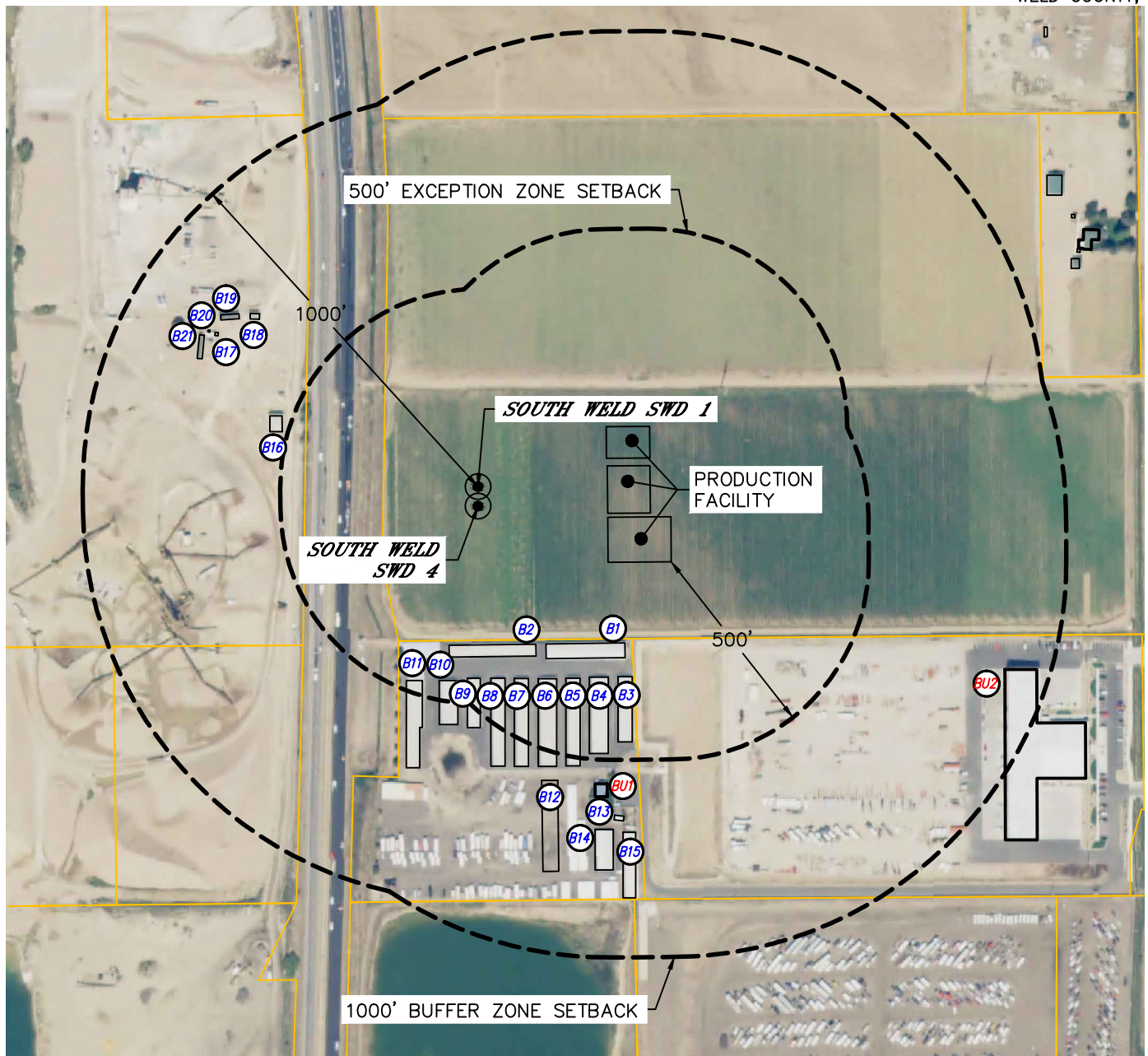

## EXCEPTION ZONE:

NO EXISTING BUILDING UNITS WITHIN EXCEPTION ZONE

## BUFFER ZONE:

- BUILDING UNIT BU1 ±561' S
- BUILDING UNIT BU2 ±888' SE

### LEGEND

- PARCEL LINE
- BUILDING
- BUILDING UNIT

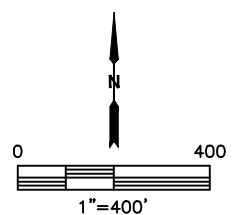

DATE: 6/13/2018  
PROJECT#: 2018040