



FRANE SURVEYING INC.

Physical Address: 34834 Annie Cir.
Mail to: Box 2372, Elizabeth, CO 80107
Ph. 303-243-0037
www.franesurveying.com
Job # 18-039-Bob 1-22 Production Facility

Frane Surveying, in accordance with a request from **Grand Mesa Operating** has determined the Center of **Bob 1-22 Production Facility** to be **599 Feet FNL**, and **105 Feet FWL**, (90° off Section lines) of Section **22**, Township **7s**, Range **55w** of the 6th Principal Meridian, **Lincoln County**, Colorado.

Date: Staked on 07/10/18 drawn on 07/12/18.

Re: Staked by Elijah Frane
Drawn: Drawn by Elijah Frane

Basis of Elevation Spot: USGS BM = Q 55, PID = KJ0253, H-Order = Unknown, V-Order = Second, Stability = Unknown, P-DOP = 1.80, Sats = 8, US NAD 83 CO-C zone, Lat. = 39.34547, Long. = W103.67750, Elevation = 6569.55 gr. (US FT)

Notes: See location drawing for improvements within 500' of proposed well pad / head..
The ground elevation at staked location = 5451.20' gr.
This drawing does not represent a monumented survey or Land Survey Plat.

Basis of Bearing: Bearings were determined based on the North line of Section 22 to bear S89°49'05"E with all other bearings contained herein relative thereto.

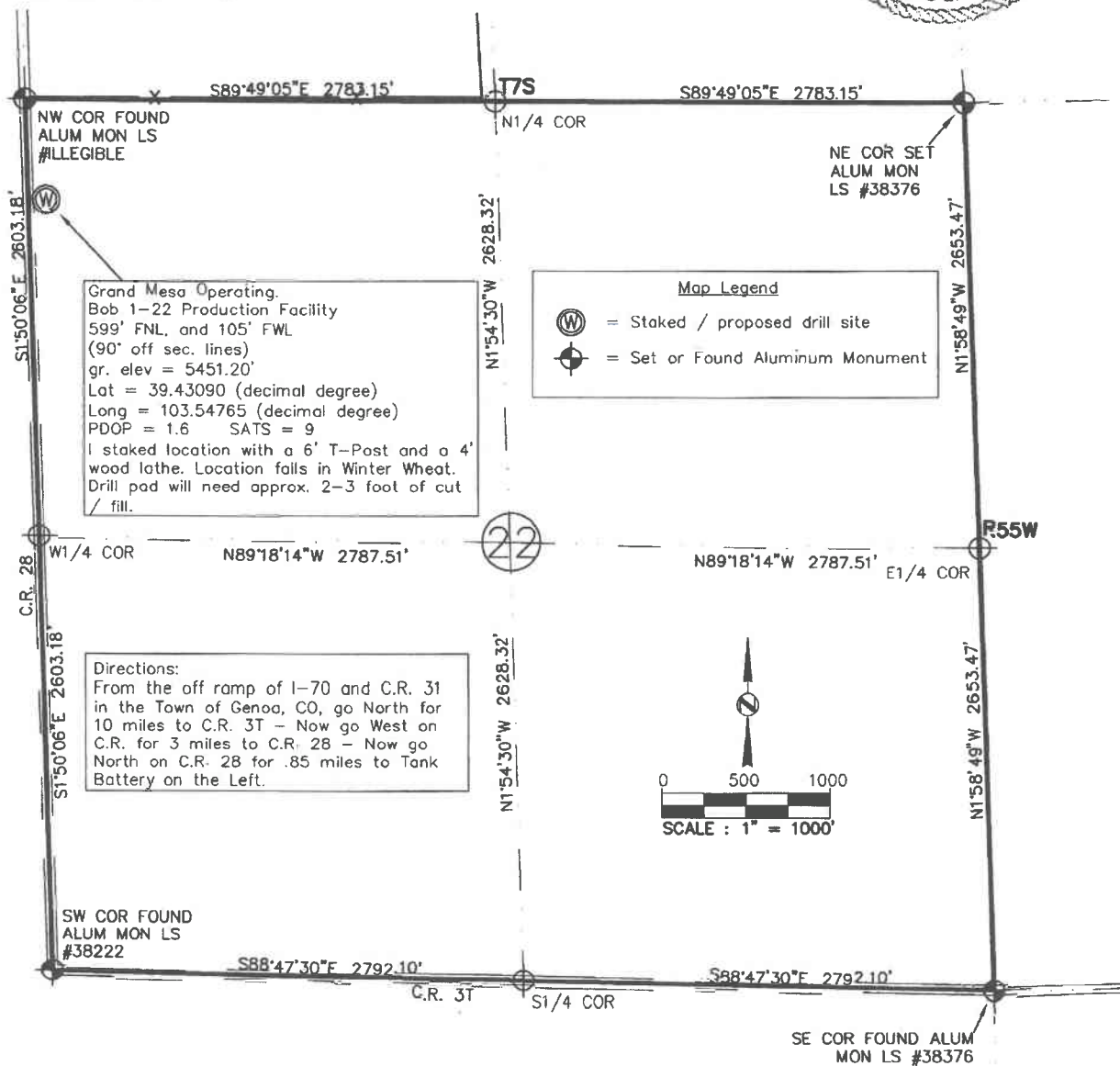
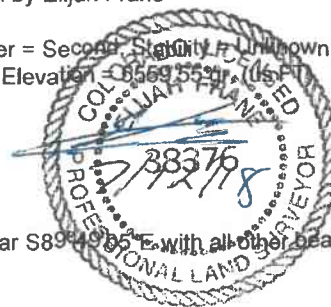



FRANE SURVEYING INC.

Physical Address: 34834 Annie Cir.
Mail to: Box 2372, Elizabeth, CO 80107
Ph. 303-243-0037
www.franesurveying.com
Job # 18-039-Bob 1-22 Production Facility

Frane Surveying, in accordance with a request from **Grand Mesa Operating** has determined the Center of **Bob 1-22 Production Facility** to be **599 Feet FNL**, and **105 Feet FWL**, (90° off Section lines) of Section **22**, Township **7s**, Range **55w** of the 6th Principal Meridian, **Lincoln County**, Colorado.

Date: Staked on 07/10/18 drawn on 07/12/18.

Re: Staked by Elijah Frane
Drawn: Drawn by Elijah Frane

Basis of Elevation Spot: USGS BM = Q 55, PID = KJ0253, H-Order = Unknown, V-Order = Second, Spot Elevation = 5559.05 gr. ft. P-DOP = 1.80, Sats = 8, US NAD 83 CO-C zone, Lat. = 39.34547, Long. = W103.67750, Elevation = 5559.05 gr. ft.

Notes: See location drawing for improvements within 500' of proposed well pad / head..
The ground elevation at staked location = 5451.20' gr.
This drawing does not represent a monumented survey or Land Survey Plat.

Basis of Bearing: Bearings were determined based on the North line of Section 22 to bear S89°49'05"E with all other bearings contained herein relative thereto.

