

LOCATION DRAWING HINGLEY 18H-N167 PAD

SECTION: 18
TOWNSHIP: 1N
RANGE: 67W
6TH P.M.
WELD COUNTY, CO

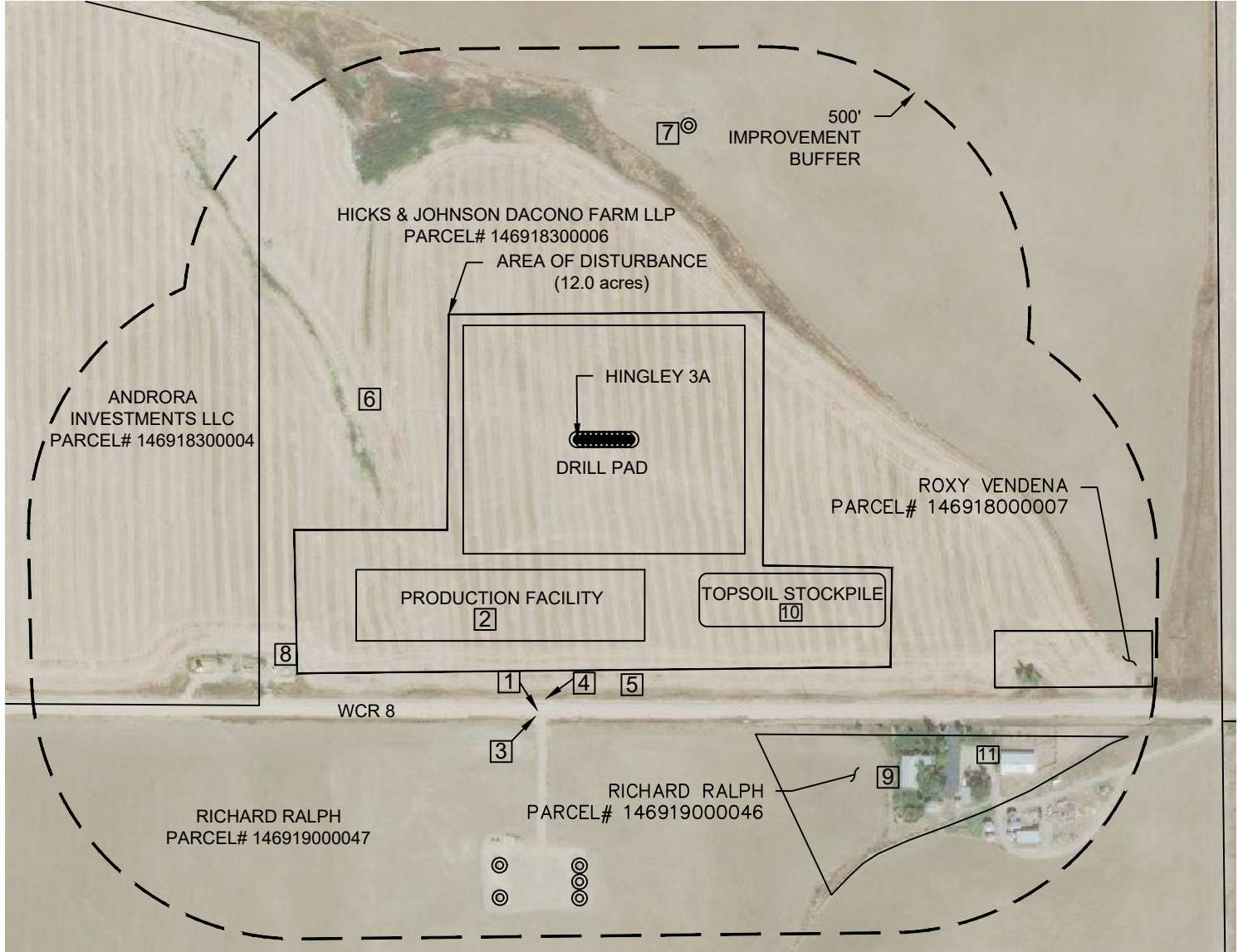

IMPROVEMENTS
(MEASUREMENTS ARE FROM THE PROPOSED HINGLEY 3A-18H-N167 WELL LOCATION)

- [1] ACCESS: 509' S (WCR 8)
- [2] PROPOSED PRODUCTION FACILITIES: 245' S
- [3] PROPERTY LINE: 523' S, 600' W, 864' SE & 1209' E
- [4] ABOVE GROUND UTILITY: 488' S
- [5] EXISTING GAS LINE LOCATES: 457' S & 630' NE
- [6] DITCH/DRAINAGE SWALE: 392' W & 430' NE
- [7] EXISTING WELL: 627' NE (HICKS 4-18), 815' S (RALPH 34C-19HZ),
802' S (RALPH 36C-19HZ), 833' S (RALPH 14N-19HZ),
863' S (RALPH 35C-19HZ), 874' S (RALPH 35N-19HZ)
- [8] EXISTING FACILITY: 685' SW
- [9] BUILDING UNIT: 865' SE
- [10] TOPSOIL STOCKPILE: 347' SE
- [11] BUILDING: 1000' SE, 1057' SE, 1075' SE, 1077' SE, 1088' SE & 1110' SE

LEGEND:	
	EXISTING WELL
	OVERHEAD UTILITY LINE
	EDGE OF ROAD/ACCESS
	PROPERTY LINE
	DITCH
	FENCE LINE
	GAS LINE

