

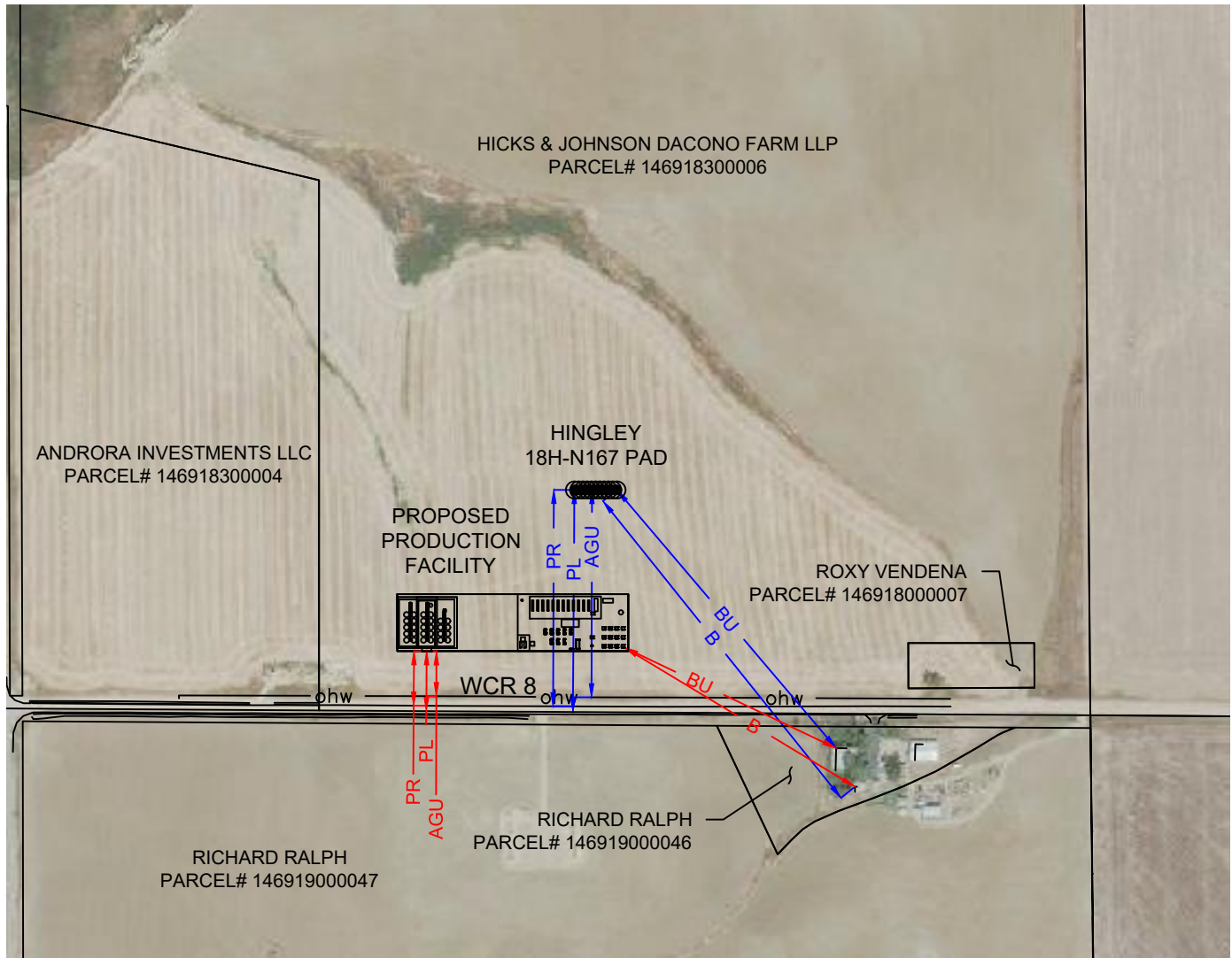

Washburn Land Surveying
www.WashburnSurveying.com
970-232-9645

CULTURAL ITEMS HINGLEY 18H-N167 PAD

SECTION: 18
TOWNSHIP: 1N
RANGE: 67W
6TH P.M.
WELD COUNTY, CO



NEAREST CULTURAL FEATURE

FROM NEAREST PROPOSED	BUILDING UNIT	BUILDING	PROPERTY LINE	PUBLIC ROAD	ABOVE GROUND UTILITY	HIGH OCCUPANCY BUILDING	RAILROAD	DESIGNATED OUTSIDE ACTIVITY AREA
WELL	797' SE OF HINGLEY 1K-18H-N167	895' SE OF HINGLEY 1K-18H-N167	523' S OF HINGLEY 1A-18H-N167	509' S OF HINGLEY 1A-18H-N167	488' S OF HINGLEY 1A-18H-N167	+ 5280	+ 5280	+ 5280
FACILITY EQUIPMENT	551' SE OF COMBUSTOR	633' SE OF COMBUSTOR	141' S OF LACT	128' S OF LACT	105' S OF LACT	+ 5280	+ 5280	+ 5280

BU - BUILDING UNIT
B - BUILDING
PL - PROPERTY LINE
PR - PUBLIC ROAD
AGU - OVERHEAD GROUND UTILITY

LEGEND:
——— PROPERTY LINE
—— ohw ——— OVERHEAD POWER LINE
= = = = = PUBLIC ROAD

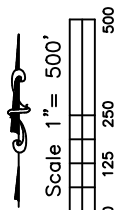

DATE: 6-20-2018