



380 Airport Road  
Durango, Colorado 81303

April 19, 2018

John Eric Williams  
PO Box 1651  
Arboles, CO 81121

**Via Certified Mail**

Re: **Notice of Intent to Conduct Oil and Gas Operations**  
Ross 2 well  
NE1/4 Sec 13, T32N, R6W N.M.P.M.  
Archuleta County, Colorado

To Mr. Williams:

In accordance with the Colorado Oil and Gas Conservation Commission (“COGCC”) Rule 305.a.(2), BP America Production Company (“BP”) hereby provides notice that a permit to conduct Oil and Gas operations relating to the above well is being sought by BP. You are receiving this notice because you are the owner of a Building Unit within one thousand feet of the proposed well and associated production facilities.

BP is planning to commence operations on the well in 3-4Q2018. You may request a meeting with BP to discuss the proposed operation by contacting Miles Venzara, BP’s representative at (970) 422-3422, or you may request a meeting with the Local Government Designee for Archuleta County:

John Shepard  
Archuleta County Planning Department  
PO Box 1507  
Pagosa Springs, CO 81147  
Email: [jShepard@archuletacounty.org](mailto:jShepard@archuletacounty.org)  
(970) 264-1390

A “Notice of Comment Period” will also be sent to you pursuant to COGCC Rule 305.c. when the public comment period commences.

Sincerely,

Naomi Azulai  
BP America Production Company, L48  
Well Permitting Analyst

Attachment: Landowner map/1000’ Buffer



380 Airport Road  
Durango, Colorado 81303

April 19, 2018

Jaime D McKnight  
6101 Meredith Ln.  
Amarillo, TX 79118

**Via Certified Mail**

Re: **Notice of Intent to Conduct Oil and Gas Operations**  
Ross 2 well  
NE1/4 Sec 13, T32N, R6W N.M.P.M.  
Archuleta County, Colorado

To Jaime D McKnight:

In accordance with the Colorado Oil and Gas Conservation Commission (“COGCC”) Rule 305.a.(2), BP America Production Company (“BP”) hereby provides notice that a permit to conduct Oil and Gas operations relating to the above well is being sought by BP. You are receiving this notice because you are the owner of a Building Unit within one thousand feet of the proposed well and associated production facilities.

BP is planning to commence operations on the well in 3-4Q2018. You may request a meeting with BP to discuss the proposed operation by contacting Miles Venzara, BP’s representative at (970) 422-3422, or you may request a meeting with the Local Government Designee for Archuleta County:

John Shepard  
Archuleta County Planning Department  
PO Box 1507  
Pagosa Springs, CO 81147  
Email: [jShepard@archuletacounty.org](mailto:jShepard@archuletacounty.org)  
(970) 264-1390

A “Notice of Comment Period” will also be sent to you pursuant to COGCC Rule 305.c. when the public comment period commences.

Sincerely,

Naomi Azulai  
BP America Production Company, L48  
Well Permitting Analyst

Attachment: Landowner map/1000’ Buffer



380 Airport Road  
Durango, Colorado 81303

April 19, 2018

Chester James Lyman  
16626 Silktree St.  
Fountain Valley, CA 92708

**Via Certified Mail**

Re: **Notice of Intent to Conduct Oil and Gas Operations**  
Ross 2 well  
NE1/4 Sec 13, T32N, R6W N.M.P.M.  
Archuleta County, Colorado

To Mr. Lyman:

In accordance with the Colorado Oil and Gas Conservation Commission (“COGCC”) Rule 305.a.(2), BP America Production Company (“BP”) hereby provides notice that a permit to conduct Oil and Gas operations relating to the above well is being sought by BP. You are receiving this notice because you are the owner of a Building Unit within one thousand feet of the proposed well and associated production facilities.

BP is planning to commence operations on the well in 3-4Q2018. You may request a meeting with BP to discuss the proposed operation by contacting Miles Venzara, BP’s representative at (970) 422-3422, or you may request a meeting with the Local Government Designee for Archuleta County:

John Shepard  
Archuleta County Planning Department  
PO Box 1507  
Pagosa Springs, CO 81147  
Email: jShepard@archuletacounty.org  
(970) 264-1390

A “Notice of Comment Period” will also be sent to you pursuant to COGCC Rule 305.c. when the public comment period commences.

Sincerely,

Naomi Azulai  
BP America Production Company, L48  
Well Permitting Analyst

Attachment: Landowner map/1000’ Buffer



380 Airport Road  
Durango, Colorado 81303

April 19, 2018

La Tienda De Rosa LLC  
PO Box 1054  
Ignacio, CO 81137

**Via Certified Mail**

Re: **Notice of Intent to Conduct Oil and Gas Operations**  
Ross 2 well  
NE1/4 Sec 13, T32N, R6W N.M.P.M.  
Archuleta County, Colorado

To La Tienda De Rosa LLC:

In accordance with the Colorado Oil and Gas Conservation Commission (“COGCC”) Rule 305.a.(2), BP America Production Company (“BP”) hereby provides notice that a permit to conduct Oil and Gas operations relating to the above well is being sought by BP. You are receiving this notice because you are the owner of a Building Unit within one thousand feet of the proposed well and associated production facilities.

BP is planning to commence operations on the well in 3-4Q2018. You may request a meeting with BP to discuss the proposed operation by contacting Miles Venzara, BP’s representative at (970) 422-3422, or you may request a meeting with the Local Government Designee for Archuleta County:

John Shepard  
Archuleta County Planning Department  
PO Box 1507  
Pagosa Springs, CO 81147  
Email: [jShepard@archuletacounty.org](mailto:jShepard@archuletacounty.org)  
(970) 264-1390

A “Notice of Comment Period” will also be sent to you pursuant to COGCC Rule 305.c. when the public comment period commences.

Sincerely,

Naomi Azulai  
BP America Production Company, L48  
Well Permitting Analyst

Attachment: Landowner map/1000’ Buffer

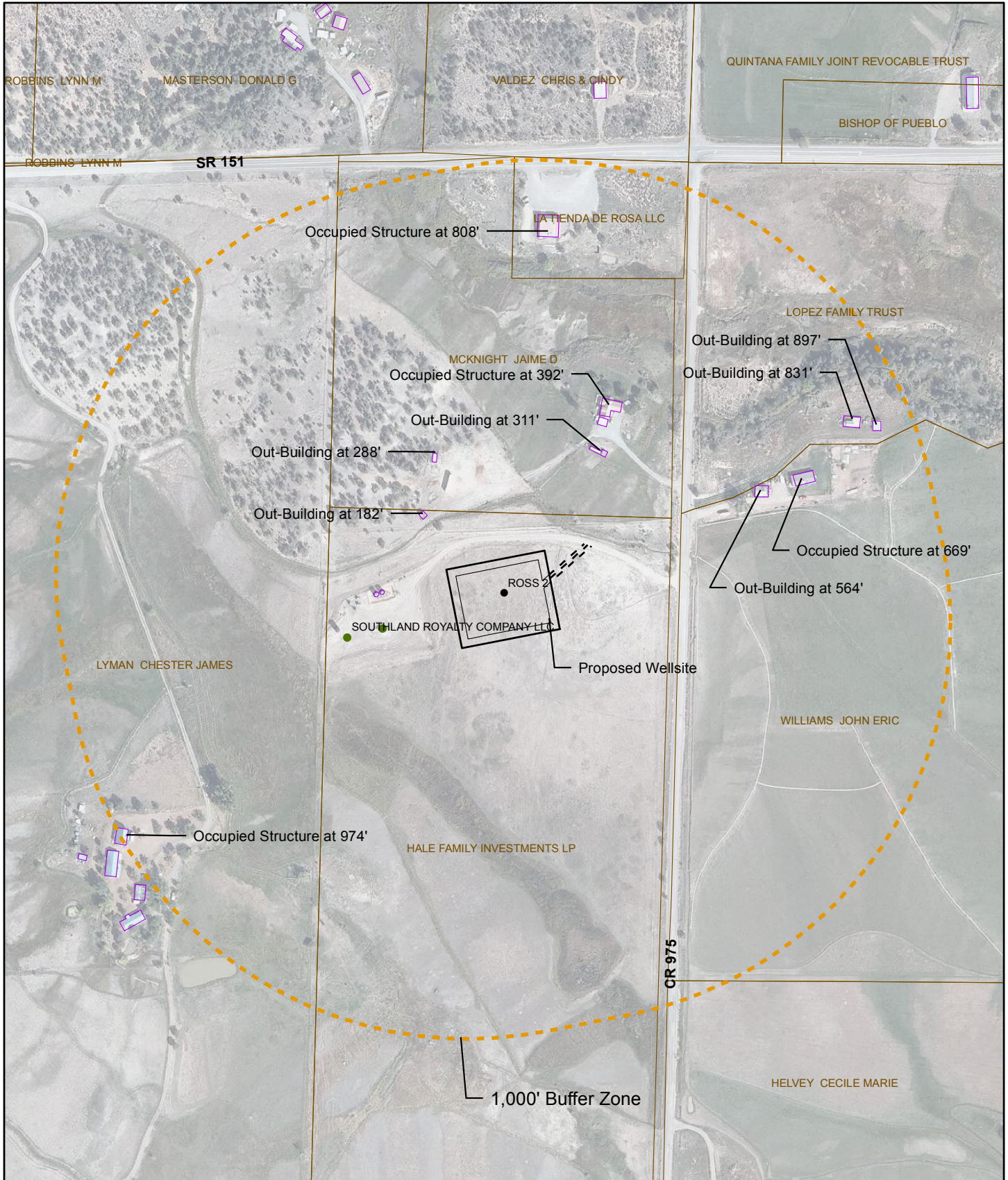

- Proposed Well
- ⊞ Buffer Zone 1,000 ft
- Structure Footprints

LAND TYPE: FEE  
 LAT: 37.022044 N  
 LONG: 107.443995 W  
 NE¼ SEC 13, T32N R 06W



DISCLAIMER: This general arrangement drawing (GAD) has been generated for a preliminary discussion of a proposed access road, pipeline, drillsite or other type of facility. The location and arrangement thereof are approximate and subject to change at any time, whether due to on-the-ground surveys, regulatory requirements or (without limitation) other factors. Reclamation plans do not reflect cut and fill slopes and are subject to change as data is acquired. This GAD is confidential and its duplication or distribution requires written permission from BP America Production Company.

**BP America**  
 San Juan North  
 Durango, CO

**ROSS 2**  
 1000' BUFFER ZONE MEASUREMENTS

4/19/2018	SCALE AS NOTED	PROJ #
DB -	ENGINEER	FILE

**Archuleta County, Colorado** REV 0



7016 2710 0000 0611 1094

U.S. Postal Service™  
CERTIFIED MAIL® RECEIPT  
Domestic Mail Only

For delivery information, visit our website at [www.usps.com](http://www.usps.com)®.

IGNACIO, CO 81137

Certified Mail Fee	\$3.45
Extra Services & Fees (check box, add fee if appropriate)	\$2.75
<input type="checkbox"/> Return Receipt (hardcopy)	\$0.00
<input type="checkbox"/> Return Receipt (electronic)	\$0.00
<input type="checkbox"/> Certified Mail Restricted Delivery	\$0.00
<input type="checkbox"/> Adult Signature Required	\$0.00
<input type="checkbox"/> Adult Signature Restricted Delivery	\$0.00

Postage	\$0.50
Total Postage and Fees	\$6.70

0804  
04

Postmark  
Here

04/19/2018

Sent To  
 La Tienda De Rosa LLC  
 Street and Apt. No., or PO Box No.  
 PO BOX 1054  
 City, State, ZIP+4®  
 Ignacio CO 81137

PS Form 3800, April 2015 PSN 7530-02-000-9047 See Reverse for Instructions

7016 2710 0000 0611 1124

U.S. Postal Service™  
CERTIFIED MAIL® RECEIPT  
Domestic Mail Only

For delivery information, visit our website at [www.usps.com](http://www.usps.com)®.

ARBOLES, CO 81121

Certified Mail Fee	\$3.45
Extra Services & Fees (check box, add fee if appropriate)	\$2.75
<input type="checkbox"/> Return Receipt (hardcopy)	\$0.00
<input type="checkbox"/> Return Receipt (electronic)	\$0.00
<input type="checkbox"/> Certified Mail Restricted Delivery	\$0.00
<input type="checkbox"/> Adult Signature Required	\$0.00
<input type="checkbox"/> Adult Signature Restricted Delivery	\$0.00

Postage	\$0.50
Total Postage and Fees	\$6.70

0804  
04

Postmark  
Here

04/19/2018

Sent To  
 John Eric Williams  
 Street and Apt. No., or PO Box No.  
 PO BOX 1651  
 City, State, ZIP+4®  
 Arboles CO 81121

PS Form 3800, April 2015 PSN 7530-02-000-9047 See Reverse for Instructions

7016 2710 0000 0611 1100

U.S. Postal Service™  
CERTIFIED MAIL® RECEIPT  
Domestic Mail Only

For delivery information, visit our website at [www.usps.com](http://www.usps.com)®.

FOUNTAIN VALLEY CA 92708

Certified Mail Fee	\$3.45
Extra Services & Fees (check box, add fee if appropriate)	\$2.75
<input type="checkbox"/> Return Receipt (hardcopy)	\$0.00
<input type="checkbox"/> Return Receipt (electronic)	\$0.00
<input type="checkbox"/> Certified Mail Restricted Delivery	\$0.00
<input type="checkbox"/> Adult Signature Required	\$0.00
<input type="checkbox"/> Adult Signature Restricted Delivery	\$0.00

Postage	\$0.50
Total Postage and Fees	\$6.70

0804  
04

Postmark  
Here

04/19/2018

Sent To  
 Chester James Lyman  
 Street and Apt. No., or PO Box No.  
 16226 Silktree St.  
 City, State, ZIP+4®  
 Fountain Valley CA 92708

PS Form 3800, April 2015 PSN 7530-02-000-9047 See Reverse for Instructions

7016 2710 0000 0611 1117

U.S. Postal Service™  
CERTIFIED MAIL® RECEIPT  
Domestic Mail Only

For delivery information, visit our website at [www.usps.com](http://www.usps.com)®.

AMARILLO TX 79118

Certified Mail Fee	\$3.45
Extra Services & Fees (check box, add fee if appropriate)	\$2.75
<input type="checkbox"/> Return Receipt (hardcopy)	\$0.00
<input type="checkbox"/> Return Receipt (electronic)	\$0.00
<input type="checkbox"/> Certified Mail Restricted Delivery	\$0.00
<input type="checkbox"/> Adult Signature Required	\$0.00
<input type="checkbox"/> Adult Signature Restricted Delivery	\$0.00

Postage	\$0.50
Total Postage and Fees	\$6.70

0804  
04

Postmark  
Here

04/19/2018

Sent To  
 Jaime D. Mcknight  
 Street and Apt. No., or PO Box No.  
 6101 Meredith Ln.  
 City, State, ZIP+4®  
 Amarillo TX 79118

PS Form 3800, April 2015 PSN 7530-02-000-9047 See Reverse for Instructions

**SENDER: COMPLETE THIS SECTION**

- Complete items 1, 2, and 3.
- Print your name and address on the reverse so that we can return the card to you.
- Attach this card to the back of the mailpiece, or on the front if space permits.

1. Article Addressed to:

John Eric Williams  
 PO Box 1651  
 Arboles, CO 81121



9590 9403 0494 5173 1537 91

2. Article Number (Transfer from service label)

7016 2710 0000 0611 1124

PS Form 3811, April 2015 PSN 7530-02-000-9053

**COMPLETE THIS SECTION ON DELIVERY**

A. Signature

X *Williams*

Agent

Addressee

B. Received by (Printed Name)

*Williams*

C. Date of Delivery

D. Is delivery address different from item 1?  Yes  
 If YES, enter delivery address below:  No

3. Service Type

- Adult Signature
- Adult Signature Restricted Delivery
- Certified Mail®
- Certified Mail Restricted Delivery
- Collect on Delivery
- Collect on Delivery Restricted Delivery
- Registered Mail™
- Registered Mail Restricted Delivery
- Return Receipt for Merchandise
- Signature Confirmation™
- Signature Confirmation Restricted Delivery
- Priority Mail Express®
- Registered Mail™
- Registered Mail Restricted Delivery
- Return Receipt for Merchandise
- Signature Confirmation™
- Signature Confirmation Restricted Delivery

Domestic Return Receipt

**SENDER: COMPLETE THIS SECTION**

- Complete items 1, 2, and 3.
- Print your name and address on the reverse so that we can return the card to you.
- Attach this card to the back of the mailpiece, or on the front if space permits.

1. Article Addressed to:

La Tienda De Rosa LLC  
 PO Box 1054  
 Ignacio, CO 81137



9590 9403 0494 5173 1537 77

2. Article Number (Transfer from service label)

7016 2710 0000 0611 1094

PS Form 3811, April 2015 PSN 7530-02-000-9053

**COMPLETE THIS SECTION ON DELIVERY**

A. Signature

X *L. Harrison*

Agent

Addressee

B. Received by (Printed Name)

*L. Harrison*

C. Date of Delivery  
*04/20/18*

D. Is delivery address different from item 1?  Yes  
 If YES, enter delivery address below:  No

3. Service Type

- Adult Signature
- Adult Signature Restricted Delivery
- Certified Mail®
- Certified Mail Restricted Delivery
- Collect on Delivery
- Collect on Delivery Restricted Delivery
- Registered Mail™
- Registered Mail Restricted Delivery
- Return Receipt for Merchandise
- Signature Confirmation™
- Signature Confirmation Restricted Delivery
- Priority Mail Express®
- Registered Mail™
- Registered Mail Restricted Delivery
- Return Receipt for Merchandise
- Signature Confirmation™
- Signature Confirmation Restricted Delivery

Domestic Return Receipt