

EXISTING WELL PAD

## SURVEY NOTES

1. BEARING BASIS FOR THIS SURVEY IS BASED ON THE NORTH AMERICAN DATUM OF 1983, COLORADO STATE PLANE COORDINATE SYSTEM, SOUTH COLORADO, ZONE 0503.
2. ELEVATION BASIS FOR THIS SURVEY IS BASED ON THE NORTH AMERICAN VERTICAL DATUM OF 1988 (GEOID12A).
3. CONSTRUCTION CUT/FILL, AREA, AND VOLUME CALCULATIONS ARE BASED ON LIDAR DATASET PROVIDED BY BP AMERICA PRODUCTION COMPANY. DATA WAS COLLECTED IN NOVEMBER AND DECEMBER OF 2015.
4. CONSTRUCTED SLOPES SHALL BE BUILT 2:1 AND RECLAIMED 3:1 UNLESS OTHERWISE NOTED.
5. CONSTRUCTION SHALL ADHERE TO ALL LOCAL, STATE, AND FEDERAL REGULATIONS.
6. DETAILED CONSTRUCTION SPECIFICATIONS PROVIDED IN SCOPE OF WORK.
7. ACTUAL SLOPE AND DIRECTION OF DRAINAGE WILL BE FIELD FIT.

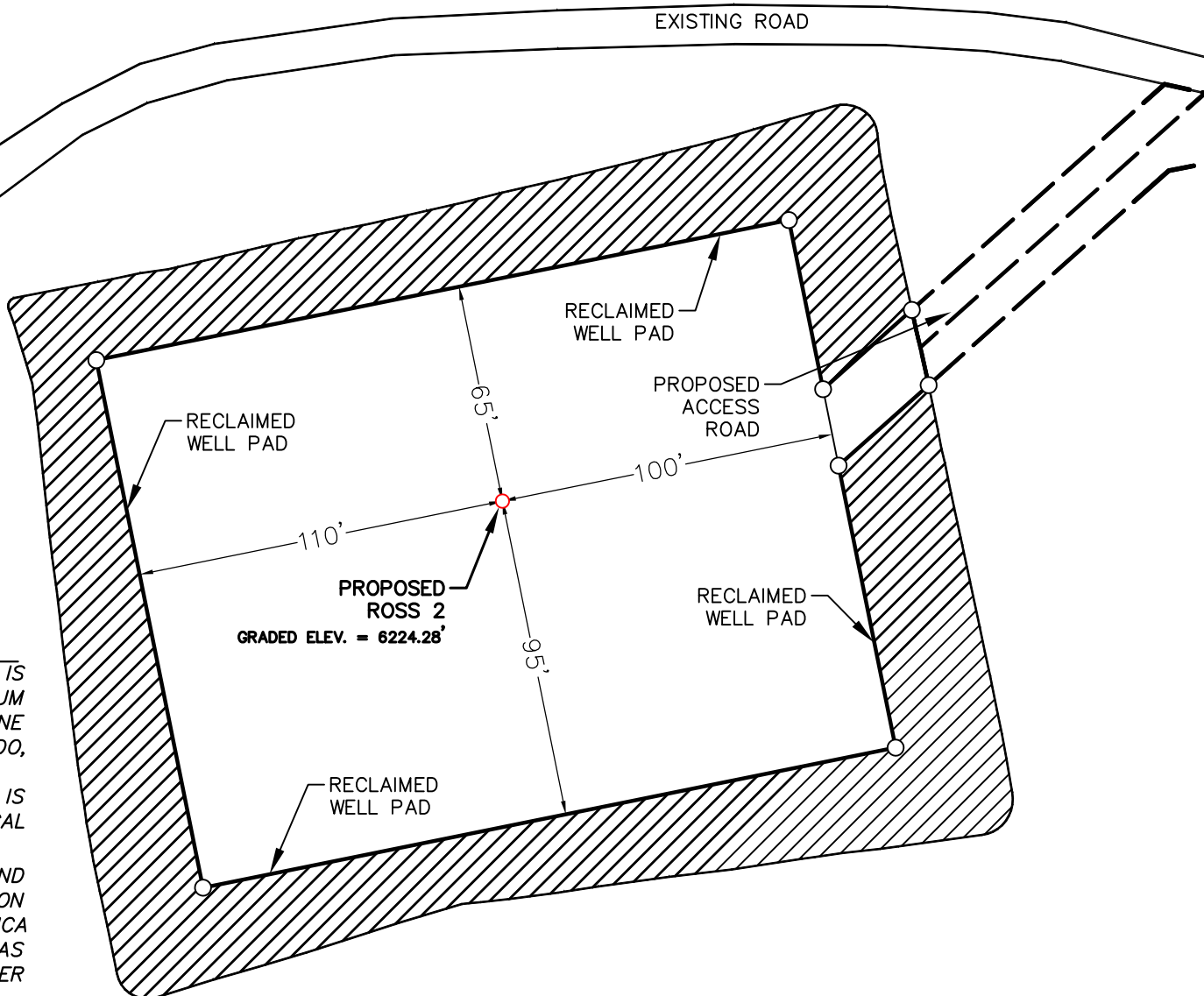

TOTAL DISTURBED AREA: 1.290 ACRES

RECLAIMED AREA: 0.502 ACRES

FINAL PAD SIZE: 0.788 ACRES

DRAWN BY CFW	CHECKED BY RLM/BMB	SCALE 1"=50'	DATE 04/17/2018	SHEET 1 OF 1	REVISION 0
-----------------	-----------------------	-----------------	--------------------	-----------------	---------------



BP AMERICA  
PRODUCTION COMPANY  
US LOWER 48 ONSHORE

## RECLAMATION PAD PLAN

**ROSS 2**  
PART OF  
SECTION 13, TOWNSHIP 32N, RANGE 06W,  
N.M.P.M.  
ARCHULETA COUNTY, COLORADO