

HALLIBURTON

iCem[®] Service

Laramie Energy LLC-EBUS

For: Aaron Duncan

Date: Wednesday, May 09, 2018

GUNDERSON 994-13-16W Surface PJR

API #05-077-10536-00

Sincerely,

Grand Junction Cement Engineering

1.0 Real-Time Job Summary

1.1 Job Event Log

Type	Seq. No.	Graph Label	Date	Time	Source	DH Density (ppg)	Comb Pump Rate (bbl/min)	PS Pump Press (psi)	Pump Stg Tot (bbl)	Comments
Event	1	Call Out	5/9/2018	12:30:00	USER					REQUESTED ON LOCATION @ 12:30
Event	2	Depart Yard Safety Meeting	5/9/2018	14:45:00	USER					ALL HES PRESENT
Event	3	Crew Leave Yard	5/9/2018	15:00:00	USER					1 HT 400 PUMP TRUCK E4, 1 660 BULK TRUCK, 1 550 SERVICE PICKUP
Event	4	Arrive At Loc	5/9/2018	17:00:00	USER					RIG FINISHING CASING UPON HES ARRIVAL
Event	5	Assessment Of Location Safety Meeting	5/9/2018	17:10:00	USER					MET WITH COMP REP, WENT OVER NUMBERS AND JOB PROCEDURE. WALKED AROUND LOCATION AND COLLECTED WATER SAMPLE. COMP REP WAS OFFERED SDS FOR ALL CHEMICLES USED BY HES.
Event	6	Spot Equipment	5/9/2018	17:15:00	USER					1 HT 400 PUMP TRUCK E4, 1 660 BULK TRUCK, 1 550 SERVICE PICKUP
Event	7	Pre-Rig Up Safety Meeting	5/9/2018	17:20:00	USER					ALL HES PRESENT
Event	8	Pre-Job Safety Meeting	5/9/2018	18:00:00	USER					ALL HES EMPLOYEES AND RIG CREW PRESENT, RIG CIRCULATED @ 10 BPM PRIOR TO JOB, PRESSURE @ 250 PSI
Event	9	Start Job	5/9/2018	18:15:15	USER					TD-1585', TP-1575', SJ-43.91', CSG-8.625" 28# J55, OH-11", MUD-9.3PPG
Event	10	Drop Bottom Plug	5/9/2018	18:15:32	COM5					VERIFIED BY FLAG INDICATOR
Event	11	Prime Lines	5/9/2018	18:15:47	USER	8.33	1.0	40	3	FRESH WATER
Event	12	Test Lines	5/9/2018	18:18:51	COM5			3046		PRESSURE HELD

Event	13	Pump Spacer	5/9/2018	18:22:11	COM5	8.33	4.0	140	20	FRESH WATER
Event	14	Check Weight	5/9/2018	18:24:35	COM5					WEIGHT VERIFIED VIA PRESSUREIZED MUD SCALES
Event	15	Pump Lead Cement	5/9/2018	18:30:08	COM5	12.3	8.0	380	69.2	158 SKS VARICEM GJ5 CMT 12.3 PPG, 2.46 FT3/SK, 14.17 GAL/SK
Event	16	Pump Tail Cement	5/9/2018	18:39:57	COM5	12.8	8.0	350	37	95 SKS VARICEM GJ5 CMT 12.8 PPG, 2.18 FT3/SK, 12.11 GAL/SK
Event	17	Check Weight	5/9/2018	18:40:55	COM5					WEIGHT VERIFIED VIA PRESSUREIZED MUD SCALES
Event	18	Shutdown	5/9/2018	18:46:19	USER					END OF CEMENT
Event	19	Drop Top Plug	5/9/2018	18:47:23	USER					VERIFIED BY FLAG INDICATOR
Event	20	Pump Displacement	5/9/2018	18:47:45	COM5	8.33 8.33	8.0 5.0	660 510	78 5	FRESH WATER
Event	21	Slow Rate	5/9/2018	19:02:57	USER	8.33	2.0	380	10	SLOWED TO BUMP PLUG
Event	22	Bump Plug	5/9/2018	19:08:07	COM5	8.33	2.0	380	93	PLUG BUMPED TOOK TO 1600 PSI FOR CASING TEST
Event	23	Check Floats	5/9/2018	19:18:09	USER			1721		FLOATS HELD .5 BBL FLOW BACK TO TRUCK
Event	24	End Job	5/9/2018	19:18:52	USER					RETURNS THROUGHOUT JOB. 15 BBL CEMENT TO SURFACE, USED 40 LBS SUGAR
Event	25	Post-Job Safety Meeting (Pre Rig-Down)	5/9/2018	19:23:19	USER					ALL HES PRESENT
Event	26	Pre-Convoy Safety Meeting	5/9/2018	20:15:00	USER					ALL HES PRESENT
Event	27	Depart Location	5/9/2018	20:30:00	USER					THANK YOU FOR CHOOSING HALLIBURTON CEMENT, DUSTIN HYDE AND CREW

Gunderson 994-13-16W Surface

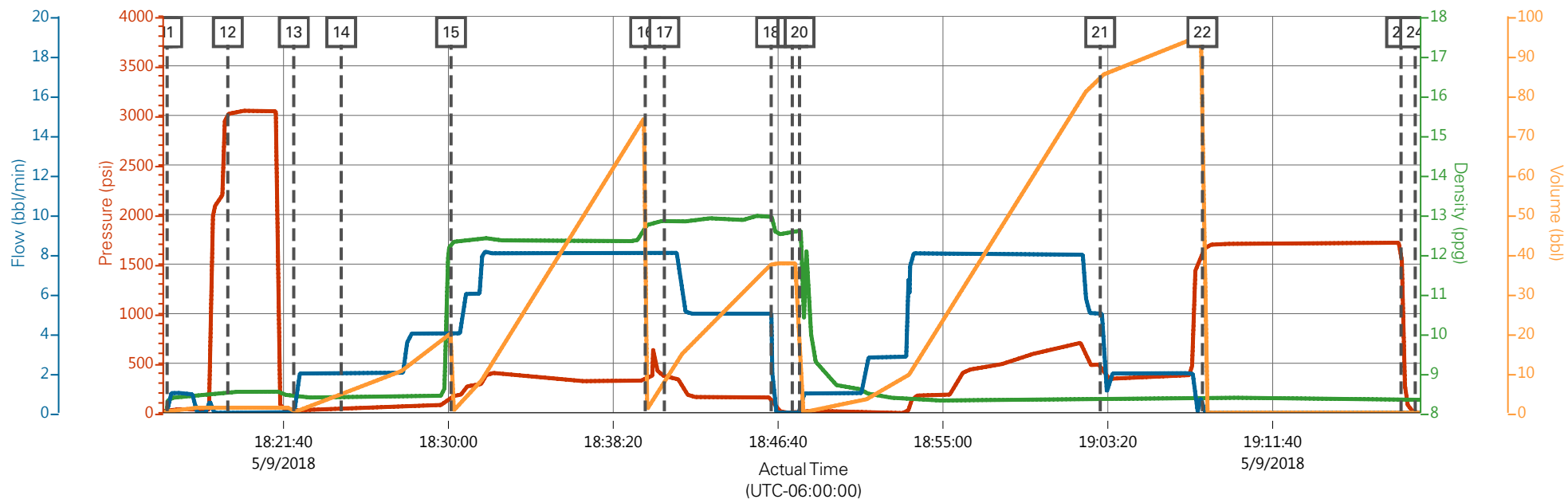

PS Pump Press (psi) DH Density (ppg) Comb Pump Rate (bbl/min) Pump Stg Tot (bbl)

Description	Actual Time (UTC-06:00:00)	PS Pump Press (psi)	DH Density (ppg)	Comb Pump Rate (bbl/min)	Pump Stg Tot (bbl)	
11 Prime Lines	18:15:47	21.00	8.30	0.10	0.00	
12 Test Lines	18:18:51	3013.00	8.53	0.00	1.30	
13 Pump Spacer	18:22:11	15.00	8.45	0.00	0.00	
14 Check Weight	18:24:35	46.00	8.40	2.00	4.50	
15 Pump Lead Cement	18:30:08	157.00	12.28	4.00	0.00	
16 Pump Tail Cement	18:39:57	335.00	12.73	8.10	0.10	
17 Check Weight	18:40:55	372.00	12.82	8.10	7.90	
18 Shutdown	18:46:19	158.00	12.93	5.00	37.40	
19 Drop Top Plug	18:47:23	0.00	12.58	0.00	37.70	
20 Pump Displacement	18:47:45	-1.00	12.63	0.00	0.00	
21 Slow Rate	19:02:57	487.00	8.35	5.00	84.60	
22 Bump Plug	19:08:07	1618.00	8.37	0.00	94.60	
23 Check Floats	19:18:09	1639.00	8.36	0.00	0.00	
24 End Job	19:18:52	2.00	8.32	0.00	0.00	

Gunderson 994-13-16W Surface

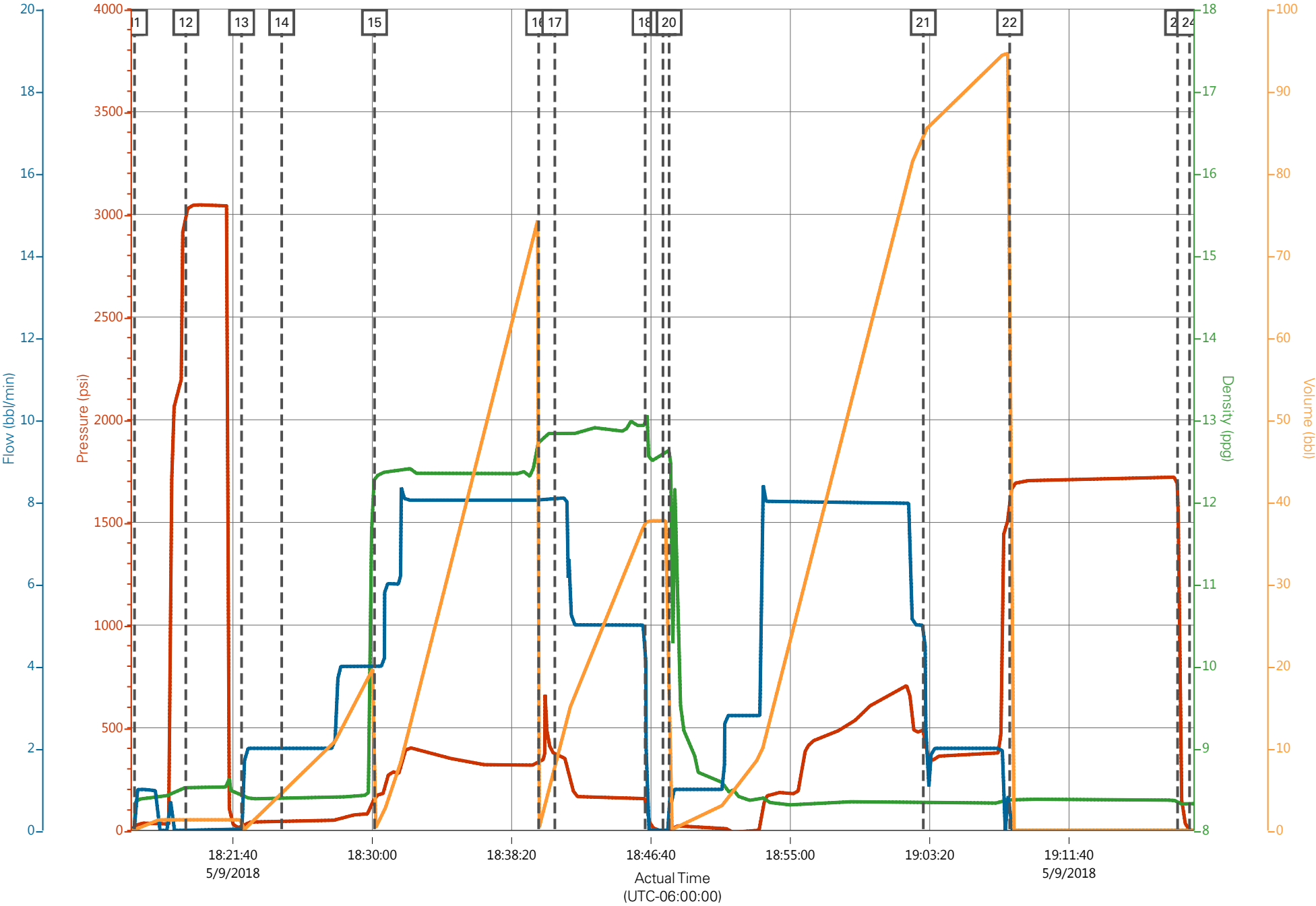

HALLIBURTON

iCem[®] Service

Laramie Energy LLC-EBUS

United States of America, COLORADO

For: Aaron Duncan

Date: Saturday, May 12, 2018

Gunderson 994-13-16W Production PJR

API# 05-077-10536-00

Sincerely,

Grand Junction Cement Engineering

2.0 Real-Time Job Summary

2.1 Job Event Log

Type	Seq. No.	Graph Label	Date	Time	Source	DS Pump Press (psi)	DH Density (ppg)	Comb Pump Rate (bbl/min)	Pump Stg Tot (bbl)	Comments
Event	1	CALL OUT	5/11/2018	22:30:00	USER					
Event	2	PRE-CONVOY	5/12/2018	02:00:00	USER					JSA COMPLETE
Event	3	ARRIVE AT LOC	5/12/2018	02:30:00	USER					RIG RUNNING CASING
Event	4	Pre-Rig Up Safety Meeting	5/12/2018	03:00:00	USER					JSA COMPLETE
Event	5	Comment	5/12/2018	04:50:00	USER					WATER TEST: PH-7, TEMP- 55, CL-0, TP- 8156, TD- 8166, S.J.- 86.77, OH- 7 7/8, MUD#- 9.5, SURFACE SET AT 1575
Event	6	Pre-Job Safety Meeting	5/12/2018	06:20:00	USER					JSA COMPLETE
Event	11	Start Job	5/12/2018	06:30:00	USER					
Event	14	Test Lines	5/12/2018	06:32:40	USER					6372 PSI
Event	36	Pump Spacer 1	5/12/2018	06:45:21	USER	162.60	11.00	4.00	40.0	TUNED SPACER 11 PPG, 4.86 FT3/SK, 31.9 GAL/SK
Event	38	Drop Bottom Plug	5/12/2018	06:45:47	USER					AWAY
Event	51	Pump Lead Cement	5/12/2018	06:57:13	USER	453.23	12.5	8.04	238	689 SKS NEOCEM, 12.5 PPG, 1.94 FT3/SK, 9.6 GAL/SK
Event	101	Pump Tail Cement	5/12/2018	07:28:52	USER	721.36	13.30	8.01	138	448 SKS THERMACEM, 13.3 PPG, 1.73 FT3/SK, 7.81 GAL/SK
Event	174	Shutdown	5/12/2018	07:53:16	USER					CLEAN PUMPS AND LINES, DROP TOP PLUG
Event	175	Clean Lines	5/12/2018	07:54:15	USER					CLEAN LINES TO CELLAR

Event	178	Pump Displacement	5/12/2018	07:58:51	USER	2500	8.33	8.5	125.1	FRESH WATER WITH 5 GAL CLA WEB, 1 GAL MMCR
Event	179	Drop Top Plug	5/12/2018	07:59:24	USER					AWAY
Event	181	SLOW RATE	5/12/2018	08:14:28	USER	2160	8.33	4.00	115	SLOW RATE TO BUMP PLUG
Event	182	Bump Plug	5/12/2018	08:17:23	USER	2290	8.33	4.00	125.1	PLUG BUMPED
Event	184	CASING TEST	5/12/2018	08:17:48	USER	3150	8.33	0.00	0.00	TEST CASING TO 3150 PSI FOR 10 MIN
Event	185	CHECK FLOATS	5/12/2018	08:27:34	USER	3382.02	8.34	0.00	0.00	1.5 BBLS BACK TO TRUCK
Event	186	End Job	5/12/2018	08:28:00	USER					
Event	187	Rig-Down Equipment	5/12/2018	08:55:00	USER					
Event	188	Post-Job Safety Meeting (Pre Rig-Down)	5/12/2018	09:00:00	USER					JSA COMPLETE
Event	189	Crew Leave Location	5/12/2018	11:00:00	USER					THANK YOU FOR USING HALLIBURTON CEMENT, JAMES LEIST AND CREW

LARAMIE - GUNDERSON 994-13-16W - 4.5 PRODUCTION CASING

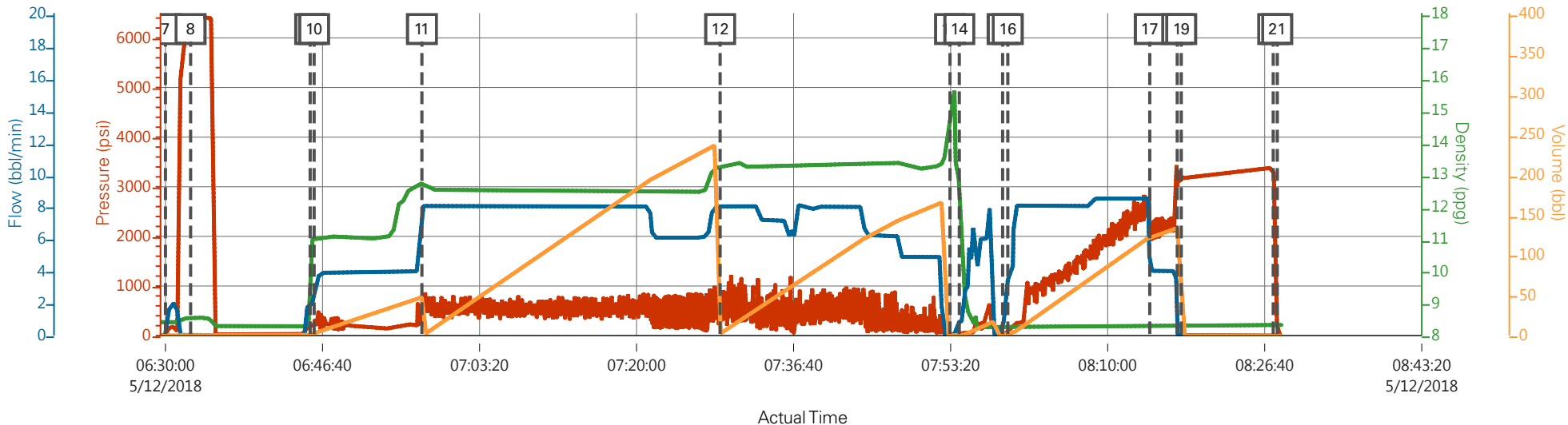

Description	Actual Time	DS Pump Press (psi)	DH Density (ppg)	Comb Pump Rate (bbl/min)	Pump Stg Tot (bbl)
7 Start Job	06:30:00	1.34	8.41	0.00	0.05
8 Test Lines	06:32:40	6449.57	8.56	0.00	1.99
9 Pump Spacer 1	06:45:21	162.60	10.11	1.97	1.03
10 Drop Bottom Plug	06:45:47	225.41	11.04	2.25	1.86
11 Pump Lead Cement	06:57:13	453.23	12.72	8.04	47.71
12 Pump Tail Cement	07:28:52	721.36	13.25	8.01	2.41
13 Shutdown	07:53:16	6.03	14.52	0.00	0.00
14 Clean Lines	07:54:15	48.22	12.44	0.89	0.15
15 Pump Displacement	07:58:51	6.03	8.28	0.00	0.00
16 Drop Top Plug	07:59:24	57.59	8.29	3.47	0.97
17 SLOW RATE	08:14:28	1842.62	8.34	4.09	122.31
18 Bump Plug	08:17:23	3072.64	8.34	0.00	133.52
19 CASING TEST	08:17:48	3110.15	8.34	0.00	0.00
20 CHECK FLOATS	08:27:34	3382.02	8.34	0.00	0.00
21 End Job	08:28:00	36.97	8.38	0.00	0.00

LARAMIE - GUNDERSON 994-13-16W - 4.5 PRODUCTION CASING

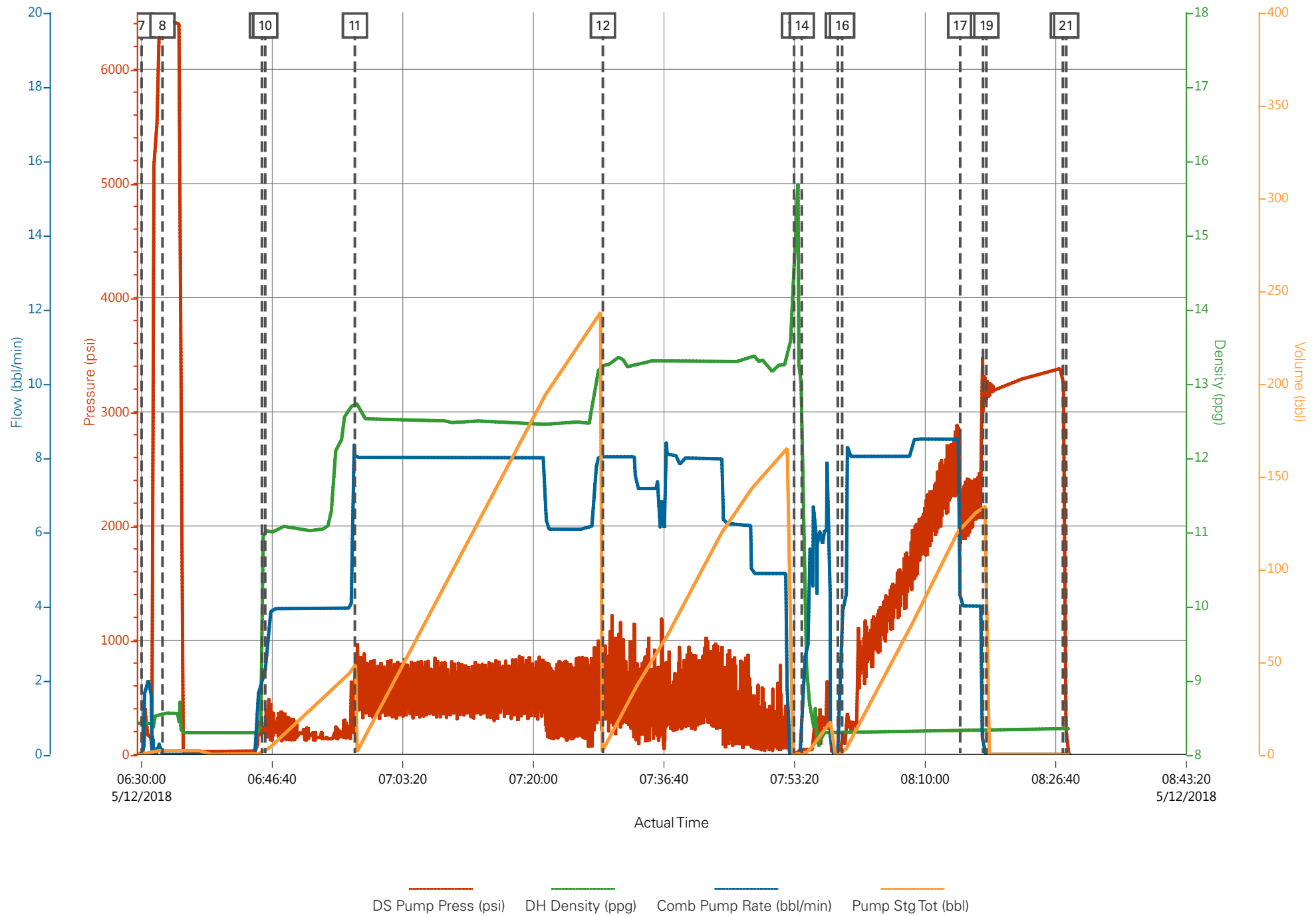

HALLIBURTON

Rockies, Grand Junction

Lab Results- Lead

Job Information

Request/Slurry	2473013/1	Rig Name	H&P 522	Date	07/MAY/2018
Submitted By	Patrick Ealey	Job Type	Production Casing	Bulk Plant	Grand Junction
Customer	Laramie Energy	Location	Garfield	Well	Gunderson 994-13-16W

Well Information

Casing/Liner Size	4.5 in	Depth MD	8134 ft	BHST	121°C / 249°F
Hole Size	7.875 in	Depth TVD	8127 ft	BHCT	82°C / 179°F
Pressure	4989 psi				

Drilling Fluid Information

Mud Supplier Name	Baroid	Mud Trade Name	BARADRIL-N	Density	9.9 lbm/gal
--------------------------	--------	-----------------------	------------	----------------	-------------

Cement Information - Lead Design



<u>Conc</u>	<u>UOM</u>	<u>Cement/Additive</u>	<u>Sample Type</u>	<u>Sample Date</u>	<u>Lot No.</u>	Cement Properties		
		NeoCem				Slurry Density	12.5	lbm/gal
						Slurry Yield	1.941	ft3/sack
						Water Requirement	9.623	gal/sack
						Total Mix Fluid	9.623	gal/sack
						Water Source	Fresh Water	
						Water Chloride		

This report is the property of Halliburton Energy Services and neither it nor any part thereof, nor a copy thereof, is to be published or disclosed without first securing the expressed written approval of Halliburton. It may however be used in the course of regular business operations by any person or concern receiving such report from Halliburton. This report is for information purposes only and the content is limited to the sample described. Halliburton makes no warranties, expressed or implied, as to the accuracy of the contents or results. Any user of this report agrees Halliburton shall not be liable for any loss or damage regardless of cause, including any act or omission of Halliburton, resulting from the use hereof.

Operation Test Results Request ID 2473013/1

Thickening Time - ON-OFF-ON

09/MAY/2018

Test Temp (degF)	Pressure (psi)	Reached in (min)	30 Bc (hh:mm)	50 Bc (hh:mm)	70 Bc (hh:mm)	100 Bc (hh:mm)	Start Bc	Stirring before stop (mins)	Static Period (min)	Peak reading (BC)
179	4989	42	3:55	4:20	4:33	5:50	20	52	15	22

Total sks = 689

CS1026 TR# 8476 344 SKS

CS1027 TR#1513 345 SKS

Deflection: 16 - 22 - 21

Grand Junction, Colorado

Fields	Values	Fields	Values	Events	Results
Project Name	GJ2473013-1 LARAMIE PRODUCTION BULK	Job Type	PRODUCTION CASING	30.00 Bc	03h:55m
Test ID	35477578	Cement Type	GCC TYPE I-II	40.00 Bc	04h:08m
Request ID	GJ2473013-1	Cement Weight	Standard	50.00 Bc	04h:20m
Tested by	DEBA	Test Date	05/09/18	70.00 Bc	04h:33m
Customer	LARAMIE ENERGY	Test Time	08:13 PM	100.00 Bc	05h:50m
Well No	GUNDERSON 994-13-16W	Temp. Units	degF	00h:30m	19.37
Rig	H8P522	Pressure Units	PSI	01h:00m	15.65
Casing/Liner Size	4.5"	SW Version	2.1.0.507	01h:30m	16.02

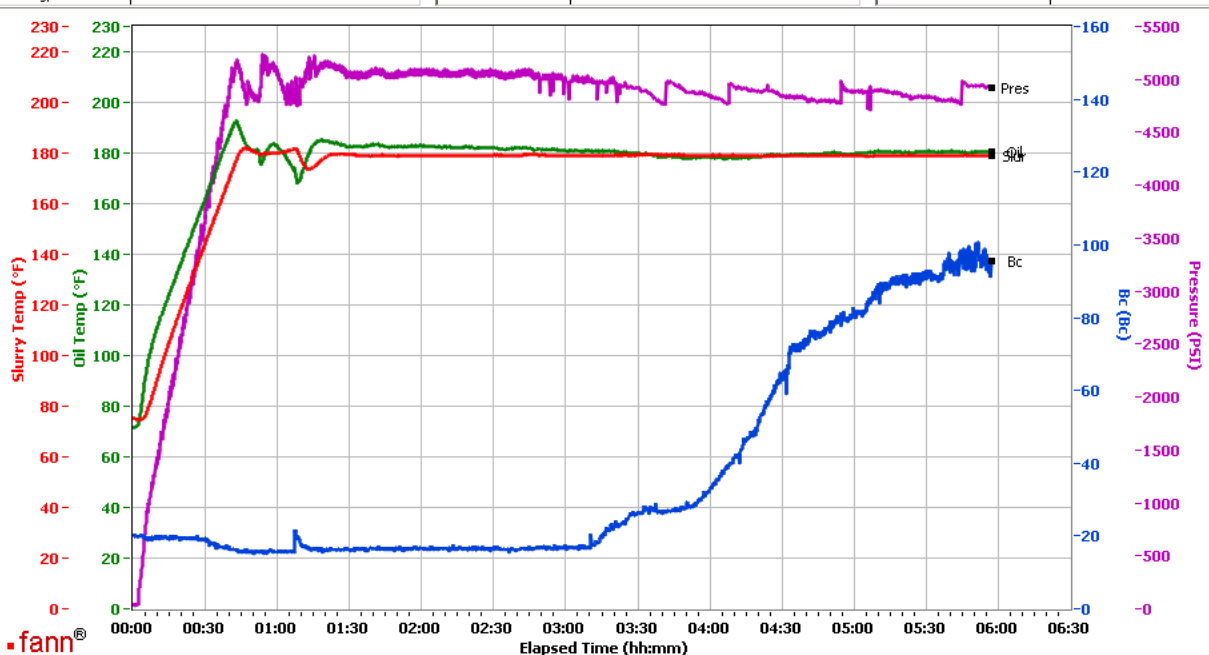

Data File C:\Documents and Settings\M290\Local Settings\Temporary Internet Files\Content.IE5\CDER4HUV\GJ2473013-1 LARAMIE PRODUCTION BULK LEAD[1].tdms

Comments CS1026 TR#8476 344 SKS AND CS1027 TR#1513 345 SKS

This report is the property of Halliburton Energy Services and neither it nor any part thereof, nor a copy thereof, is to be published or disclosed without first securing the expressed written approval of Halliburton. It may however be used in the course of regular business operations by any person or concern receiving such report from Halliburton. This report is for information purposes only and the content is limited to the sample described. Halliburton makes no warranties, expressed or implied, as to the accuracy of the contents or results. Any user of this report agrees Halliburton shall not be liable for any loss or damage regardless of cause, including any act or omission of Halliburton, resulting from the use hereof.

HALLIBURTON

Rockies, Grand Junction

Lab Results- Tail

Job Information

Request/Slurry	2473014/1	Rig Name	H&P 522	Date	07/MAY/2018
Submitted By	Patrick Ealey	Job Type	Production Casing	Bulk Plant	Grand Junction
Customer	Laramie Energy	Location	Garfield	Well	Gunderson 994-13-16W

Well Information

Casing/Liner Size	4.5 in	Depth MD	8134 ft	BHST	121°C / 249°F
Hole Size	7.875 in	Depth TVD	8127 ft	BHCT	82°C / 179°F
Pressure	4989 psi				

Drilling Fluid Information

Mud Supplier Name	Baroid	Mud Trade Name	BARADRIL-N	Density	9.9 lbm/gal
-------------------	--------	----------------	------------	---------	-------------

Cement Information - Tail Design



Conc	UOM	Cement/Additive	Sample Type	Sample Date	Lot No.	Cement Properties	
		ThermaCem				Slurry Density	13.3 lbm/gal
						Slurry Yield	1.733 ft3/sack
						Water Requirement	7.799 gal/sack
						Total Mix Fluid	7.799 gal/sack
						Water Source	Field (Fresh) Water
						Water Chloride	N/A

This report is the property of Halliburton Energy Services and neither it nor any part thereof, nor a copy thereof, is to be published or disclosed without first securing the expressed written approval of Halliburton. It may however be used in the course of regular business operations by any person or concern receiving such report from Halliburton. This report is for information purposes only and the content is limited to the sample described. Halliburton makes no warranties, expressed or implied, as to the accuracy of the contents or results. Any user of this report agrees Halliburton shall not be liable for any loss or damage regardless of cause, including any act or omission of Halliburton, resulting from the use hereof.

Operation Test Results Request ID 2473014/1

Thickening Time - ON-OFF-ON

10/MAY/2018

Test Temp (degF)	Pressure (psi)	Reached in (min)	30 Bc (hh:mm)	50 Bc (hh:mm)	70 Bc (hh:mm)	100 Bc (hh:mm)	Start Bc	Stirring before stop (mins)	Static Period (min)
179	4989	42	3:07	3:20	3:23	4:12	12	52	15

Total sks = 448

CS1028, Trailer 8677, 348 sks

CS1030, Trailer 1283, 100 sks

no deflection recorded on the graph, 10Bc-- > 10Bc

Grand Junction Colorado

Fields	Values	Fields	Values	Events	Results
Project Name	GJ2473014-1 LARAMIE BULK PRODUCTION	Job Type	PRODUCTION CASING	30.00 Bc	03h:07m
Test ID	35477580 - TT	Cement Type	MOUNTAIN G	40.00 Bc	03h:18m
Request ID	2473014-1	Cement Weight	Standard	50.00 Bc	03h:20m
Tested by	CT	Test Date	05/10/18	70.00 Bc	03h:23m
Customer	LARAMIE ENERGY	Test Time	07:15 PM	100.00 Bc	04h:12m
Well No	GUNDERSON 994-13-16W	Temp. Units	degF	00h:30m	11.65
Rig	H&P 522	Pressure Units	PSI	01h:00m	11.75
Casing/Liner Size	4.5 INCH	SW Version	2.1.0.1219	01h:30m	11.41

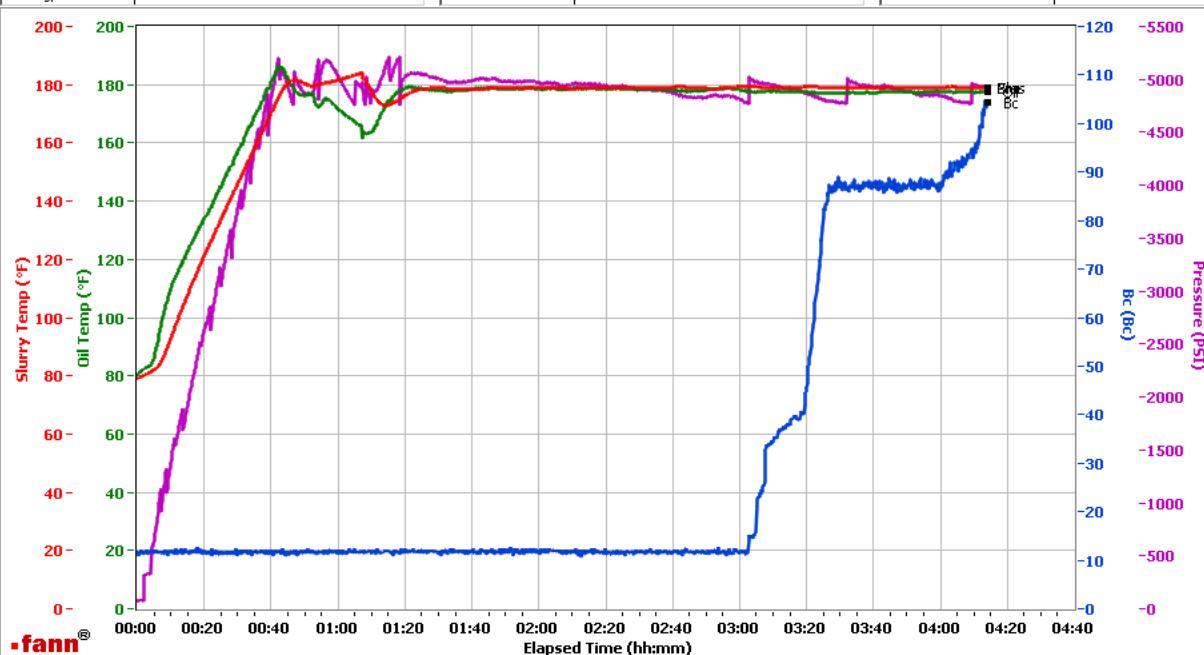

Data File C:\Documents and Settings\HPHT\Local Settings\Temporary Internet Files\Content.IE5\KD2P415J\GJ2473014-1 LARAMIE BULK PRODUCTION TAIL[1].tdms

Comments CS1028, TRAILER 8677, 348 SKS - CS1030, TRAILER 1283, 100 SKS

This report is the property of Halliburton Energy Services and neither it nor any part thereof, nor a copy thereof, is to be published or disclosed without first securing the expressed written approval of Halliburton. It may however be used in the course of regular business operations by any person or concern receiving such report from Halliburton. This report is for information purposes only and the content is limited to the sample described. Halliburton makes no warranties, expressed or implied, as to the accuracy of the contents or results. Any user of this report agrees Halliburton shall not be liable for any loss or damage regardless of cause, including any act or omission of Halliburton, resulting from the use hereof.