

HALLIBURTON

iCem[®] Service

LARAMIE ENERGY LLC

Date: Sunday, May 06, 2018

Gunderson 994-13-15W

Laramie Gunderson 994-13-15W Surface

API # 05-077-10542-00

Job Date: Thursday, May 03, 2018

Sincerely,

Grand Junction Cement Engineering

1.0 Real-Time Job Summary

1.1 Job Event Log

Type	Seq. No.	Graph Label	Date	Time	Source	PS Pump Press (psi)	DH Density (ppg)	Comb Pump Rate (bbl/min)	Pump Stg Tot (bbl)	Comments
Event	1	Call Out	5/2/2018	20:30:00	USER					REQUESTED ON LOCATION @ 2030
Event	2	Pre-Convoy Safety Meeting	5/2/2018	22:00:00	USER					ALL HES PRESENT
Event	3	Crew Leave Yard	5/2/2018	22:15:00	USER					1 F550, 1 PUMP TRUCK & 1 660 BULK TURCK
Event	4	Arrive at Location from Service Center	5/2/2018	23:45:00	USER					RIG RUNNING CASING
Event	5	Assessment Of Location Safety Meeting	5/3/2018	00:00:00	USER					MET WITH COMP REP AND WENT OVER NUMBERS AND JOB PROCEDURE. WALKED AROUND LOCATION AND COLLECTED WATER SAMPLE (PH- 7, CHLORIDES- 0, TEMP- 71F). COMP REP WAS OFFERED SDS FOR ALL CHEMICLES USED BY HES.
Event	6	Pre-Rig Up Safety Meeting	5/3/2018	00:15:00	USER					ALL HES PRESENT
Event	7	Rig-Up Completed	5/3/2018	01:00:00	USER					HES RIGGED UP EQUIPMENT WITHOUT ENTERING RED ZONE.
Event	8	Pre-Job Safety Meeting	5/3/2018	03:30:00	USER					ALL HES AND RIG CREW PRESENT
Event	9	Start Job	5/3/2018	04:21:50	COM3					TD 1561', TP 1551', SJ 45.5', OH 11", CSG 8.625" 32#, MUD 9.1 PPG.
Event	10	Drop Bottom Plug	5/3/2018	04:22:50	USER					PLUG WENT, VERIFIED BY CO REP
Event	11	Prime Pumps	5/3/2018	04:23:38	USER	108.00	8.33	1.00	2.00	8.33 PPG FRESH WATER
Event	12	Shutdown	5/3/2018	04:28:45	USER					SHUTDOWN TO CHANGE VALVE ON PLUG CONTAINER.

Event	13	Test Lines	5/3/2018	04:31:44	COM3	3848.00	8.33	0.00	7.80	ALL LINES HELD PRESSURE AT 3848 PSI
Event	14	Pump Spacer 1	5/3/2018	04:35:18	COM3	77.00	8.33	4.00	8.10	8.33 PPG FRESH WATER (20BBL)
Event	15	Pump Lead Cement	5/3/2018	04:43:04	COM3	426.00	12.30	8.00	69.00	VARICEM CEMENT 158 SKS (69 BBLS), 12.3 PPG, 2.46 FT3/SK, 14.17 GAL/SK
Event	16	Pump Tail Cement	5/3/2018	04:53:01	COM3	430.00	12.80	8.00	37.0	VARICEM CEMENT 95 SKS (37 BBLS), 12.8 PPG, 2.18 FT3/SK, 12.11 GAL/SK.
Event	17	Shutdown	5/3/2018	04:59:49	USER					END OF CMT
Event	18	Drop Top Plug	5/3/2018	05:02:04	USER					PLUG WENT, VERIFIED BY CO REP
Event	19	Pump Displacement	5/3/2018	05:02:55	COM3	706.00	8.33	10.00	81.70	8.34 PPG FRESH WATER (91.7 BBLS)
Event	20	Slow Rate	5/3/2018	05:16:30	USER	407.00	8.33	2.00	10.00	SLOW RATE TO 2 BPM 4 BPM PER CO REP TO LAND PLUG
Event	21	Bump Plug	5/3/2018	05:23:24	USER	1707.00	8.33	0.00	91.20	LAND PLUG AT 407 PSI, BROUGHT UP TO 1707 PSI FOR A 10 MIN CSG TEST.
Event	22	Check Floats	5/3/2018	05:32:43	USER	1719.00	8.33	0.00	91.20	FLOATS HELD, 1 BBL BACK TO TRUCK
Event	23	End Job	5/3/2018	05:34:25	COM3					RETURNS THROUGHOUT JOB, PIPE WAS NOT RECIPROCATED, 12 BBL OF CEMENT BACK TO SURFACE
Event	24	Post-Job Safety Meeting (Pre Rig-Down)	5/3/2018	06:00:00	USER					ALL HES PRESENT
Event	25	Rig-Down Completed	5/3/2018	06:05:00	USER					ALL HES PRESENT
Event	26	Pre-Convoy Safety Meeting	5/3/2018	06:10:00	USER					ALL HES PRESENT
Event	27	Crew Leave Location	5/3/2018	06:15:00	USER					THANK YOU FOR CHOOSING HALLIBURTON CEMENT, CHRIS SMITH AND CREW

LARAMIE - GUNDERSON 0994-13-15W - 8.625" SURFACE

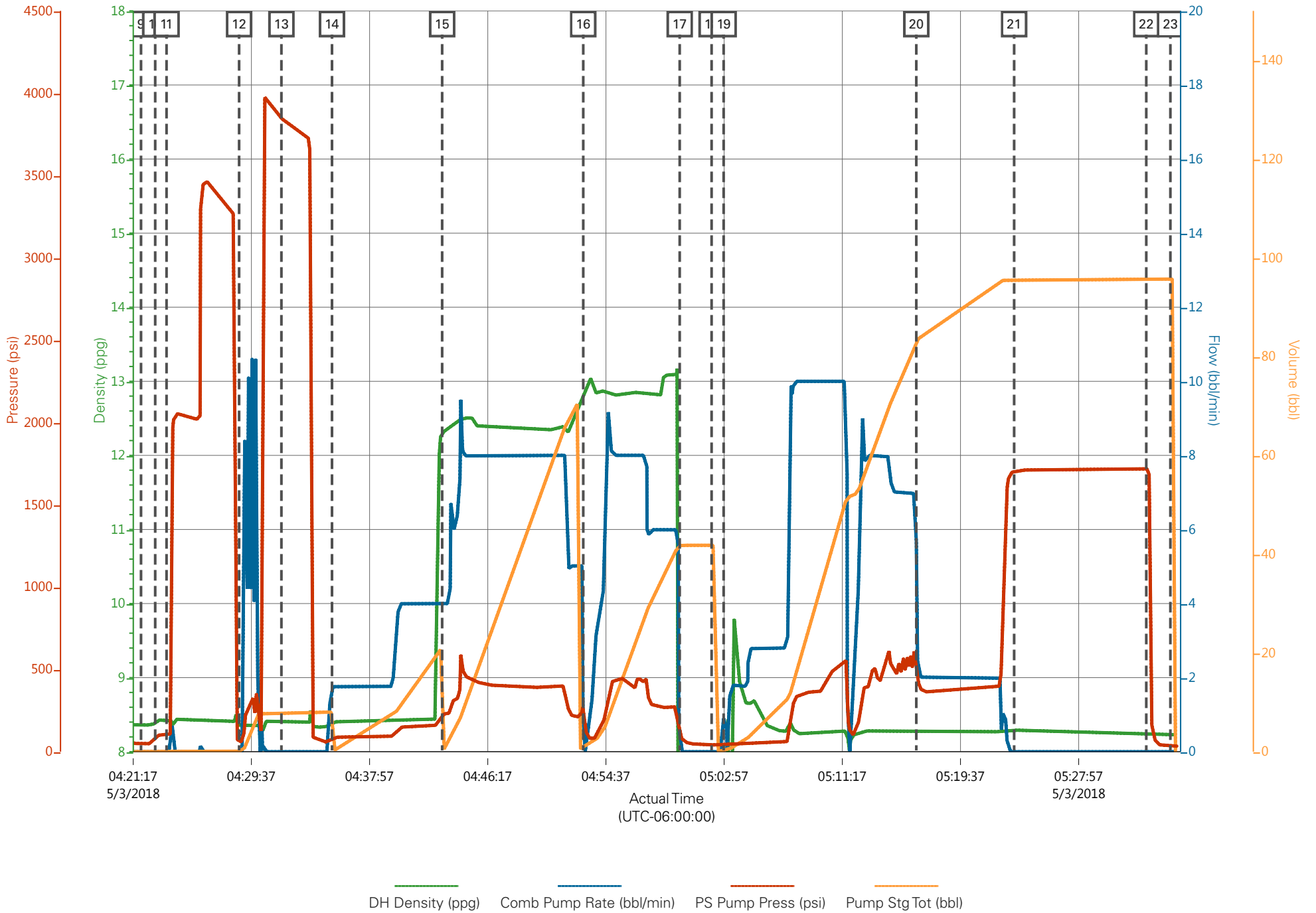

HALLIBURTON

iCem[®] Service

Laramie Energy LLC-EBUS

United States of America, COLORADO

For: Aaron Duncan

Date: Saturday, May 05, 2018

Gunderson 994-13-15W Production PJR

API #05-077-10542-00

Sincerely,

Grand Junction Cement Engineering

1.0 Real-Time Job Summary

1.1 Job Event Log

Type	Seq. No.	Graph Label	Date	Time	Source	DH Density (ppg)	Comb Pump Rate (bbl/min)	PS Pump Press (psi)	Pump Stg Tot (bbl)	Comments
Event	1	Call Out	5/5/2018	08:30:00	USER					REQUESTED ON LOCATION @ 14:30
Event	2	Depart Yard Safety Meeting	5/5/2018	11:46:00	USER					ALL HES PRESENT
Event	3	Crew Leave Yard	5/5/2018	12:00:00	USER					1 HT 400 PUMP TRUCK E4, 1 660 BULK TRUCK, 1 550 SERVICE PICKUP
Event	4	Arrive At Loc	5/5/2018	13:30:00	USER					HES SHOWED UP TO LOCATION 1 HOUR EARLY, RIG WAS RUNNING CASING
Event	5	Assessment Of Location Safety Meeting	5/5/2018	13:45:00	USER					MET WITH COMP REP, WENT OVER NUMBERS AND JOB PROCEDURE. WALKED AROUND LOCATION AND COLLECTED WATER SAMPLE. COMP REP WAS OFFERED SDS FOR ALL CHEMICLES USED BY HES.
Event	6	Spot Equipment	5/5/2018	13:50:00	USER					1 HT 400 PUMP TRUCK E4, 1 660 BULK TRUCK, 1 550 SERVICE PICKUP
Event	7	Pre-Rig Up Safety Meeting	5/5/2018	14:20:00	USER					ALL HES PRESENT
Event	8	Pre-Job Safety Meeting	5/5/2018	15:20:00	USER					ALL HES EMPLOYEES AND RIG CREW PRESENT, RIG CIRCULATED @ 10 BPM PRIOR TO JOB PRESSURE @ 760 PSI.
Event	9	Start Job	5/5/2018	15:51:42	USER					TD 7558', TP 7548' OF 4 ½" P-110 CSG, SJ 83.31', SURFACE CSG 8 5/8" 24# J55 SET @ 1561', OH 7 7/8", MUD 9.2 PPG

Event	10	Drop Bottom Plug	5/5/2018	15:52:58	USER					VERIFIED BY FLAG INDICATOR
Event	11	Prime Lines	5/5/2018	15:54:00	USER	8.33	1.6	440	3	FRESH WATER
Event	12	Test Lines	5/5/2018	15:58:13	COM5			5505		PRESSURE HELD
Event	13	Check Weight	5/5/2018	16:05:56	COM5					WEIGHT VERIFIED VIA PRESSUREIZED MUD SCALES
Event	14	Pump Tuned Spacer III	5/5/2018	16:06:54	COM5	11.0	4.0	410	40	40 BBL TUNED SPACER III, 11 PPG, 4.86 FT3/SK, 31.9 GAL/SK
Event	15	Pump Lead Cement	5/5/2018	16:17:59	COM5	12.5	8.0	580	257.4	745 SKS OF NEOCEM CMT 12.5 PPG, 1.94 FT3/SK, 9.6 GAL/SK.
Event	16	Check Weight	5/5/2018	16:20:20	COM5					WEIGHT VERIFIED VIA PRESSUREIZED MUD SCALES
Event	17	Pump Tail Cement	5/5/2018	16:59:12	COM5	13.3	8.0	650	121.7	395 SKS THERMACEM CMT 13.3 PPG, 1.73 FT3/SK, 7.81 GAL/SK.
Event	18	Check Weight	5/5/2018	17:00:28	COM5					WEIGHT VERIFIED VIA PRESSUREIZED MUD SCALES
Event	19	Shutdown	5/5/2018	17:26:47	COM5					END OF CEMENT
Event	20	Drop Top Plug	5/5/2018	17:36:18	USER					VERIFIED BY FLAG INDICATOR
Event	21	Pump Displacement	5/5/2018	17:37:26	COM5	8.33	9	2570	105.7	1 GAL MMCR IN FIRST 10 BBLS, 5 GALS CLAY WEB, 5 GAL AVANCID GL25 THROUGHOUT DISPLACEMENT
Event	22	Slow Rate	5/5/2018	17:50:42	USER	8.33	4.0	2000	10	SLOWED RATE TO BUMP PLUG
Event	23	Bump Plug	5/5/2018	17:53:19	COM5	8.33	4.0	2100	115.7	PLUG BUMPED BROUGHT PRESSURE UP TO 3000 PSI FOR A CASING TEST.
Event	24	Check Floats	5/5/2018	18:03:16	USER			3280		FLOATS HELD 1.5 BBL FLOWED BACK TO TRUCK
Event	25	End Job	5/5/2018	18:05:11	USER					RETURNS THROUGHOUT JOB. 30 BBL CEMENT TO SURFACE. USED 40 LBS SUGAR
Event	26	Post-Job Safety Meeting (Pre Rig-Down)	5/5/2018	18:10:00	USER					ALL HES PRESENT

Event	27	Pre-Convoy Safety Meeting	5/5/2018	19:45:00	USER	ALL HES PRESENT
Event	28	Crew Leave Location	5/5/2018	20:00:00	USER	THANK YOU FOR CHOOSING HALLIBURTON CEMENT, DUSTIN HYDE AND CREW

LARAMIE - GUNDERSON 994-13-15W - 4 1/2" PRODUCTION

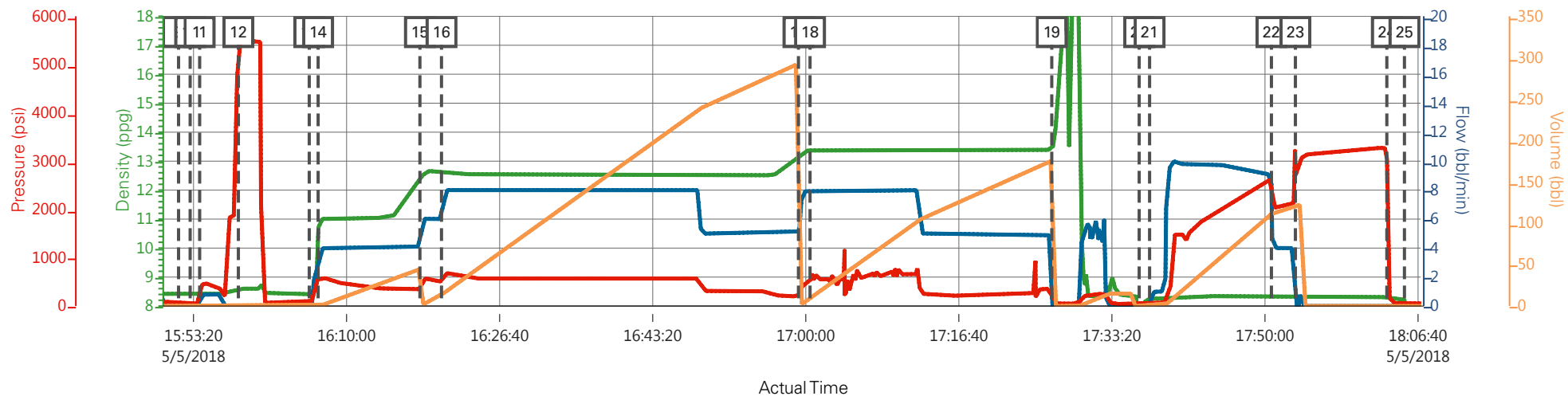

— DH Density (ppg)
 — Comb Pump Rate (bbl/min)
 — PS Pump Press (psi)
 — Pump Stg Tot (bbl)

Description	Actual Time	DH Density (ppg)	Comb Pump Rate (bbl/min)	PS Pump Press (psi)	Pump Stg Tot (bbl)
10 Drop Bottom Plug	15:52:58	8.43	0.00	43.00	0.10
11 Prime Lines	15:54:00	8.40	0.80	69.00	0.00
12 Test Lines	15:58:13	8.59	0.00	5465.00	1.90
13 Check Weight	16:05:56	8.40	0.00	96.00	1.90
14 Pump Tuned Spacer III	16:06:54	10.58	2.60	497.00	3.20
15 Pump Lead Cement	16:17:59	12.35	4.10	355.00	0.00
16 Check Weight	16:20:20	12.56	6.00	504.00	13.90
17 Pump Tail Cement	16:59:12	13.13	5.10	198.00	0.00
18 Check Weight	17:00:28	13.41	7.90	517.00	9.30
19 Shutdown	17:26:47	13.43	0.00	159.00	175.10
20 Drop Top Plug	17:36:18	8.31	0.00	39.00	0.00
21 Pump Displacement	17:37:26	8.25	0.00	39.00	0.00
22 Slow Rate	17:50:42	8.33	8.40	2619.00	111.70
23 Bump Plug	17:53:19	8.29	0.00	2667.00	122.10
24 Check Floats	18:03:16	8.31	0.00	3093.00	0.00
25 End Job	18:05:11	8.22	0.00	50.00	0.00

▼ **HALLIBURTON** | iCem® Service

Created: 2018-05-05 14:18:04, (UTC-06:00), Version: 4.5.139

Edit

Customer : Laramie Energy LLC

Job Date : 5/5/2018

Well : GUNDERSON 994-13-15W

Representative : TYLER HALE

Sales Order # : 904827304

ELITE 4 : HYDE / ANGELO

LARAMIE - GUNDERSON 994-13-15W - 4 1/2" PRODUCTION

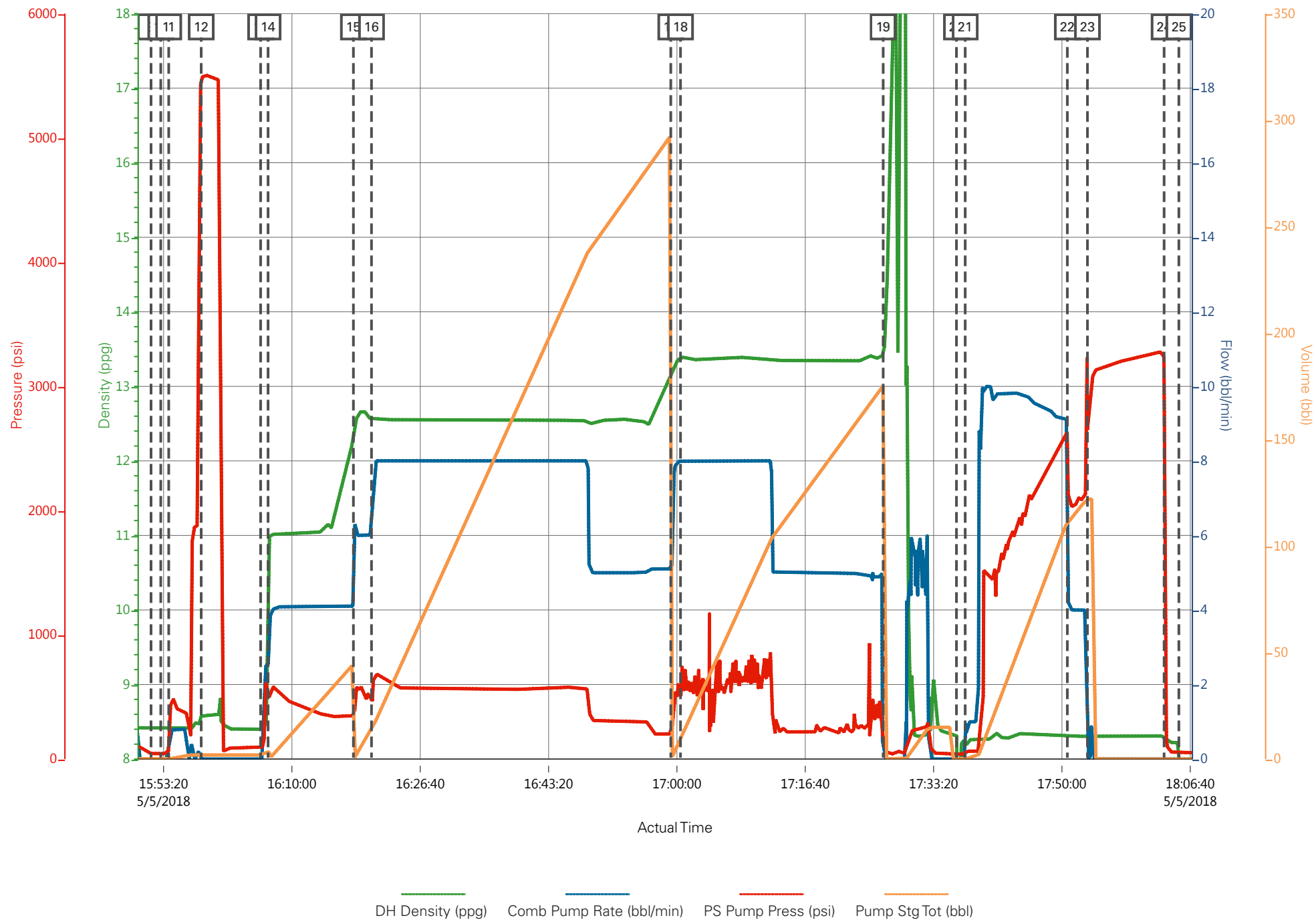

Job Information

Request/Slurry	2471188/1	Rig Name	H&P 522	Date	29/APR/2018
Submitted By	Lukas Van Zyl	Job Type	Production Casing	Bulk Plant	Grand Junction
Customer	Laramie Energy	Location	Garfield	Well	Gunderson 0994-13-15W

Well Information

Casing/Liner Size	4.5 in	Depth MD	7583 ft	BHST	113°C / 236°F
Hole Size	7.875 in	Depth TVD	7583 ft	BHCT	76°C / 169°F
Pressure	4608 psi				

Drilling Fluid Information

Mud Supplier Name	Baroid	Mud Trade Name	BARADRIL-N	Density	9.9 lbm/gal
-------------------	--------	----------------	------------	---------	-------------

Cement Information - Lead Design



Conc	UOM	Cement/Additive	Sample Type	Sample Date	Lot No.	Cement Properties		
		NeoCem				Slurry Density	12.5	lbm/gal
						Slurry Yield	1.941	ft3/sack
						Water Requirement	9.623	gal/sack
						Total Mix Fluid	9.623	gal/sack
						Water Source	Fresh Water	
						Water Chloride		

This report is the property of Halliburton Energy Services and neither it nor any part thereof, nor a copy thereof, is to be published or disclosed without first securing the expressed written approval of Halliburton. It may however be used in the course of regular business operations by any person or concern receiving such report from Halliburton. This report is for information purposes only and the content is limited to the sample described. Halliburton makes no warranties, expressed or implied, as to the accuracy of the contents or results. Any user of this report agrees Halliburton shall not be liable for any loss or damage regardless of cause, including any act or omission of Halliburton, resulting from the use hereof.

Operation Test Results Request ID 2471188/1

Thickening Time - ON-OFF-ON

03/MAY/2018

Test Temp (degF)	Pressure (psi)	Reached in (min)	30 Bc (hh:mm)	50 Bc (hh:mm)	70 Bc (hh:mm)	100 Bc (hh:mm)	Start Bc	Stirring before stop (mins)	Static Period (min)	Peak reading (BC)
169	4608	39	4:23	6:05	6:05	6:06	15	49	15	19

Total sks = 745

CS0984 TR#8476 372.5 SKS

CS0985 TR#8678 372.5 SKS

Deflected 17-- > 19

Grand Junction, Colorado

Fields	Values	Fields	Values	Events	Results
Project Name	GJ2471188-1 LARAMIE PRODUCTION BULK	Job Type	PRODUCTION CASING	30.00 Bc	04h:23m
Test ID	35456401	Cement Type	GCC TYPE I-II	40.00 Bc	06h:00m
Request ID	GJ2471188-1	Cement Weight	Standard	50.00 Bc	06h:05m
Tested by	DEBA	Test Date	05/03/18	70.00 Bc	06h:05m
Customer	LARAMIE ENERGY	Test Time	05:27 AM	100.00 Bc	06h:06m
Well No	GUNDERSON 0994-13-15W	Temp. Units	degF	00h:30m	17.10
Rig	H8P522	Pressure Units	PSI	01h:00m	17.17
Casing/Liner Size	4.5"	SW Version	2.1.0.507	01h:30m	16.81

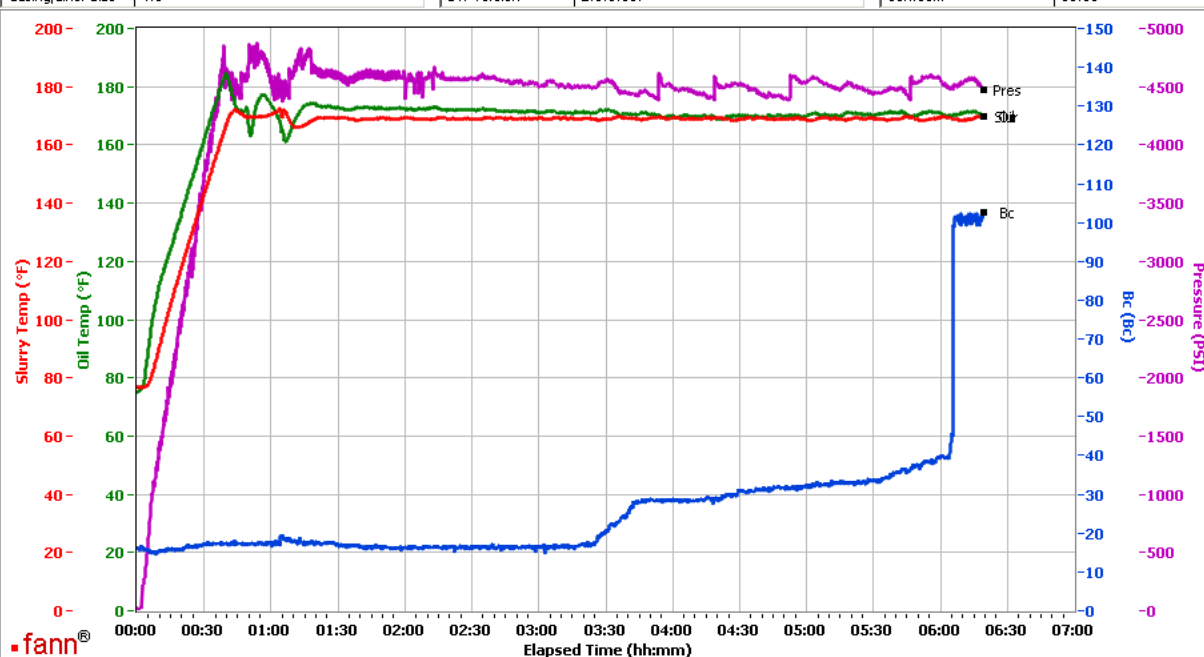

Data File C:\Documents and Settings\M290\Local Settings\Temporary Internet Files\Content.IE5\K9YZ0P2R\GJ2471188-1 LARAMIE PRODUCTION BULK LEAD[1].tdms

Comments CS0984 TR#8476 372.5 SKS, CS0985 TR#8678 372.5 SKS

This report is the property of Halliburton Energy Services and neither it nor any part thereof, nor a copy thereof, is to be published or disclosed without first securing the expressed written approval of Halliburton. It may however be used in the course of regular business operations by any person or concern receiving such report from Halliburton. This report is for information purposes only and the content is limited to the sample described. Halliburton makes no warranties, expressed or implied, as to the accuracy of the contents or results. Any user of this report agrees Halliburton shall not be liable for any loss or damage regardless of cause, including any act or omission of Halliburton, resulting from the use hereof.

HALLIBURTON

Rockies, Grand Junction

Lab Results- Tail

Job Information

Request/Slurry	2472178/1	Rig Name	H&P 522	Date	03/MAY/2018
Submitted By	Patrick Ealey	Job Type	Production Casing	Bulk Plant	Grand Junction
Customer	Laramie Energy	Location	Garfield	Well	Gunderson 0994-13-15W

Well Information

Casing/Liner Size	4.5 in	Depth MD	8808 ft	BHST	113°C / 236°F
Hole Size	7.875 in	Depth TVD	7583 ft	BHCT	76°C / 169°F
Pressure	4608 psi				

Drilling Fluid Information

Mud Supplier Name	Baroid	Mud Trade Name	BARADRIL-N	Density	9.9 lbm/gal
-------------------	--------	----------------	------------	---------	-------------

Cement Information - Tail Design



<u>Conc</u>	<u>UOM</u>	<u>Cement/Additive</u>	<u>Sample Type</u>	<u>Sample Date</u>	<u>Lot No.</u>	<u>Cement Properties</u>		
		ThermaCem				Slurry Density	13.3	lbm/gal
						Slurry Yield	1.733	ft3/sack
						Water Requirement	7.799	gal/sack
						Total Mix Fluid	7.799	gal/sack
						Water Source	Field (Fresh) Water	
						Water Chloride	N/A	

This report is the property of Halliburton Energy Services and neither it nor any part thereof, nor a copy thereof, is to be published or disclosed without first securing the expressed written approval of Halliburton. It may however be used in the course of regular business operations by any person or concern receiving such report from Halliburton. This report is for information purposes only and the content is limited to the sample described. Halliburton makes no warranties, expressed or implied, as to the accuracy of the contents or results. Any user of this report agrees Halliburton shall not be liable for any loss or damage regardless of cause, including any act or omission of Halliburton, resulting from the use hereof.

Operation Test Results Request ID 2472178/1

Thickening Time - ON-OFF-ON

03/MAY/2018

Test Temp (degF)	Pressure (psi)	Reached in (min)	30 Bc (hh:mm)	50 Bc (hh:mm)	70 Bc (hh:mm)	100 Bc (hh:mm)	Start Bc	Stirring before stop (mins)	Static Period (min)	Peak reading (BC)
169	4008	39	2:50	3:05	3:06	4:28	17	49	15	17

Total sks = 395

CS0986 TR 2878 395 SKS

deflected from 16Bc--- > 17Bc

heat of hydration at 2:53

Grand Junction, Colorado

Fields	Values	Fields	Values	Events	Results
Project Name	GJ2472178-1 LARAMIE PRODUCTION BULK	Job Type	PRODUCTION	30.00 Bc	02h:50m
Test ID	35467858	Cement Type	MOUNTAIN G	40.00 Bc	03h:01m
Request ID	2472178-1	Cement Weight	Light Weight	50.00 Bc	03h:05m
Tested by	JASON	Test Date	05/03/18	70.00 Bc	03h:06m
Customer	LARAMIE ENERGY	Test Time	05:44 PM	100.00 Bc	04h:28m
Well No	GUNDERSON 0994-13-15W	Temp. Units	degF	00h:30m	18.88
Rig	H&P 522	Pressure Units	PSI	01h:00m	17.18
Casing/Liner Size	4.5 INCH	SW Version	2.1.0.507	01h:30m	15.07

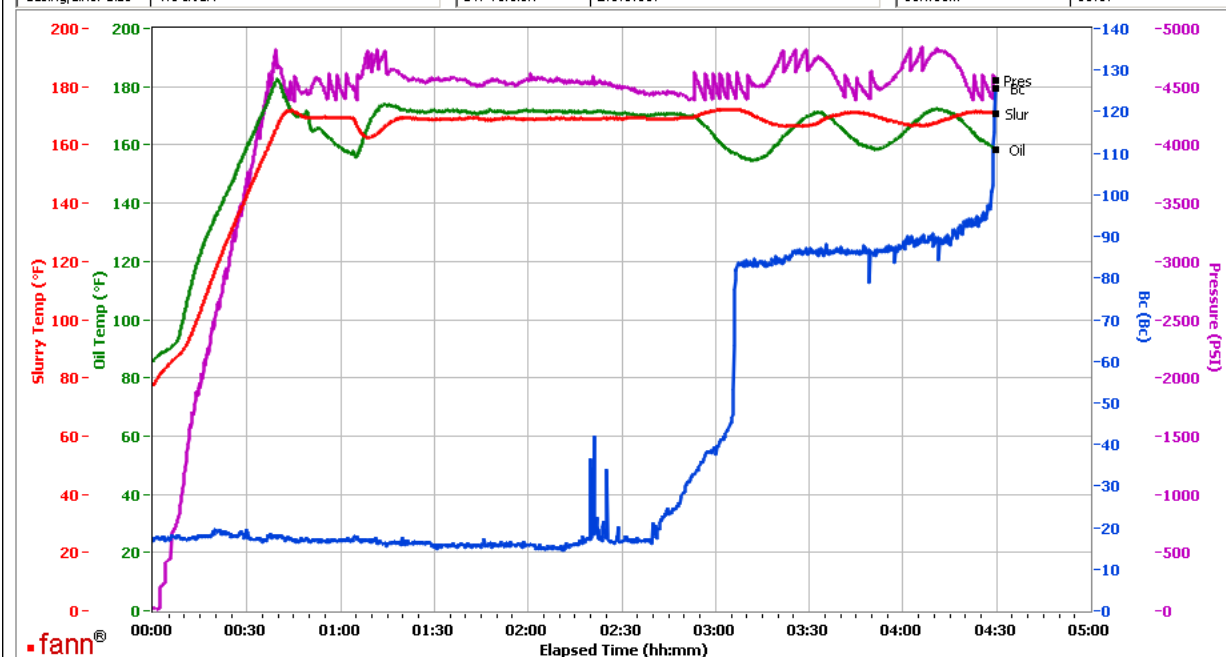

Data File C:\Documents and Settings\M290\Local Settings\Temporary Internet Files\Content.IE5\CDER4HUV\GJ2472178-1 LARAMIE PRODUCTION BULK TAIL [1].tdms

Comments CS0986 TR 2878 395 SKS

This report is the property of Halliburton Energy Services and neither it nor any part thereof, nor a copy thereof, is to be published or disclosed without first securing the expressed written approval of Halliburton. It may however be used in the course of regular business operations by any person or concern receiving such report from Halliburton. This report is for information purposes only and the content is limited to the sample described. Halliburton makes no warranties, expressed or implied, as to the accuracy of the contents or results. Any user of this report agrees Halliburton shall not be liable for any loss or damage regardless of cause, including any act or omission of Halliburton, resulting from the use hereof.